



## Spare parts for the professional sector: Coffee grinders



Suitable for:

# CUNILL



This catalogue is automatically generated.  
Therefore, the sequence of the items might  
not be always shown at best.  
Updates will be issued in case of additions  
and/or amendments.

*Suitable universal spare parts may not be included*





## GRINDER ASSEMBLY

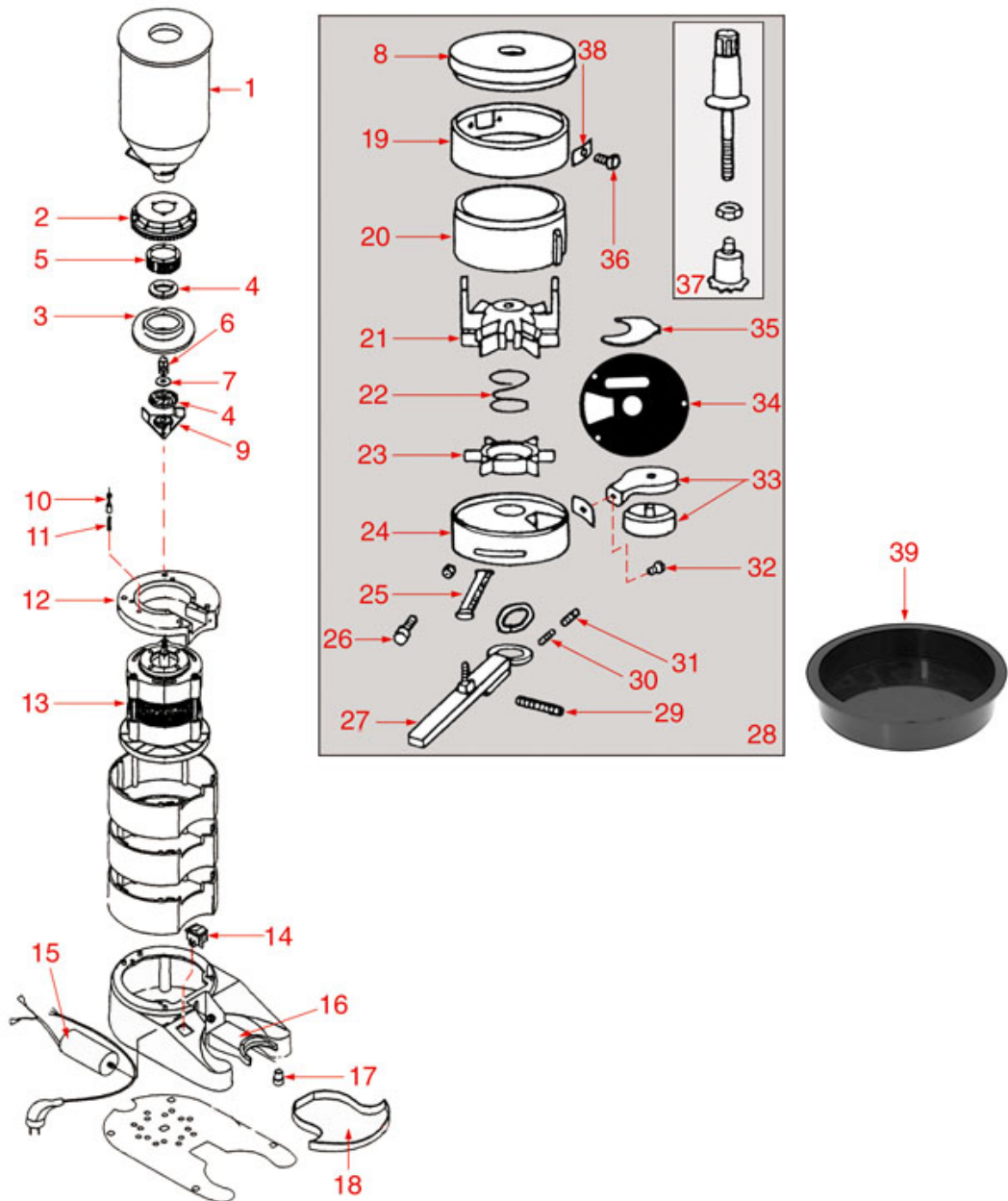



# CUNILL



Position	LF code no.	Description
1	1080501	STANDARD COFFEE HOPPER 1.5 Kg
1	1080906	COMPLETE COFFEE HOPPER
2	1252256	ADJUSTMENT RING
4	1251128	GRINDING BURRS CUNILL (PAIR) LEFT
4	1251634	GRINDING BURRS CUNILL (PAIR) LEFT
4	5072455	BURR PAIR CUNILL LH
8	1252217	DOSER LID
8	1252218	DOSER LID
10	1252246	SPRING ADJUSTMENT PIN
11	1250972	CONTROL SPRING
14	3319019	BIPOLAR SWITCH RED 16A 250V
17	1313916	RUBBER FOOT
17	1313917	RECTANGULAR RUBBER FOOT
20	1252202	DOSER CYLINDER 300 gr
22	1252211	STAR SPRING
23	1343021	STAR ASSEMBLY
25	1252209	DOSER LEVER RETURN SPRING
27	1252214	DOSER LEVER
29	1252210	DOSER PIN
31	1250971	LEVER PIN SPRING
33	1385531	COFFEE TAMPER ASSEMBLY
39	1252243	COFFEE COLLECTION TRAY



## GRINDER ASSEMBLY

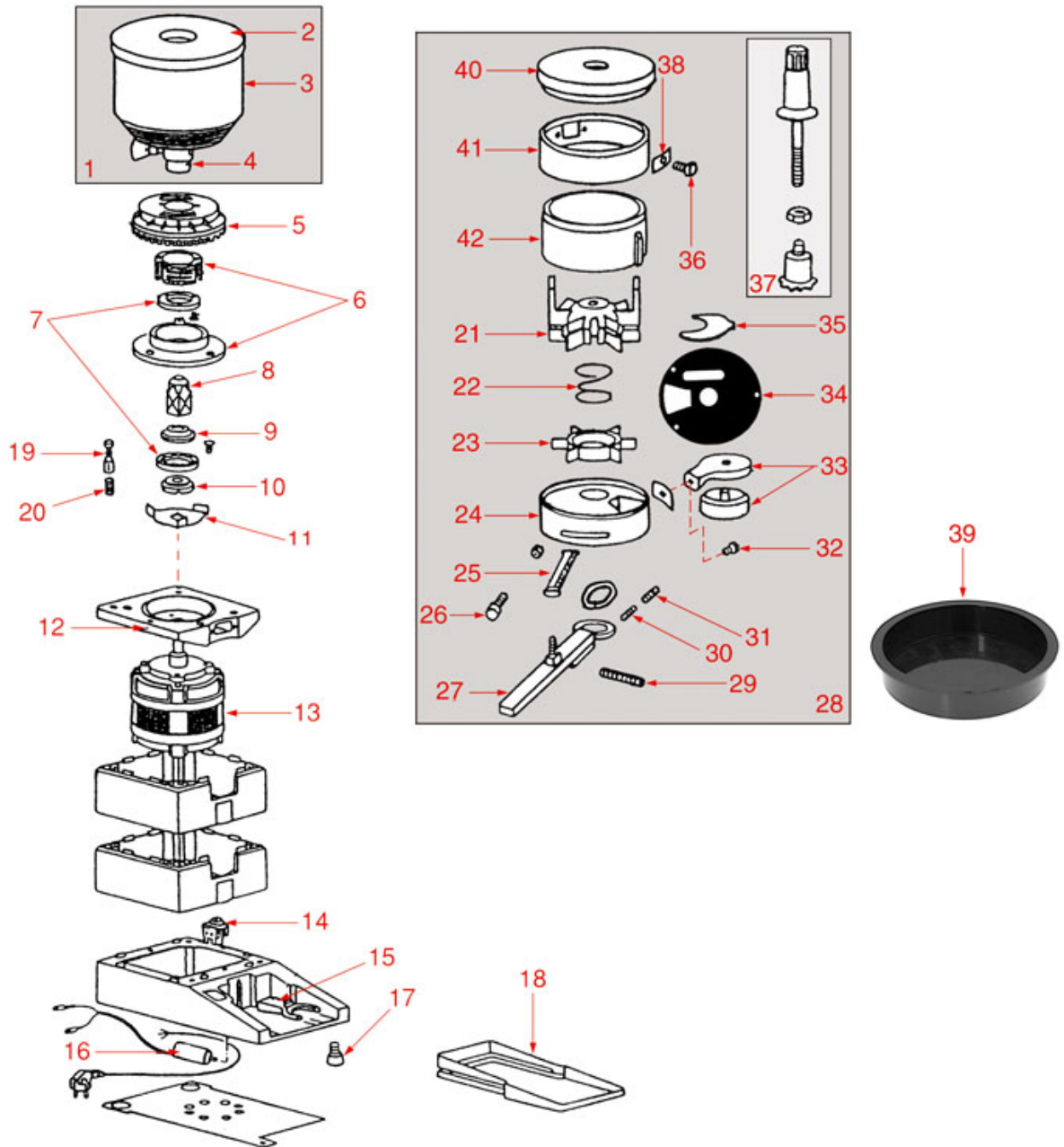





# CUNILL



Position	LF code no.	Description
1	1080501	STANDARD COFFEE HOPPER 1.5 Kg
1	1080906	COMPLETE COFFEE HOPPER
2	1252234	COFFEE HOPPER LID ø 200 mm
3	1080907	COFFEE HOPPER 1 kg
4	1252244	COFFEE HOPPER FILLER
5	1252256	ADJUSTMENT RING
7	1251128	GRINDING BURRS CUNILL (PAIR) LEFT
7	1251634	GRINDING BURRS CUNILL (PAIR) LEFT
7	5072455	BURR PAIR CUNILL LH
14	3319019	BIPOLAR SWITCH RED 16A 250V
17	1313916	RUBBER FOOT
17	1313917	RECTANGULAR RUBBER FOOT
18	1252242	COFFEE COLLECTION TRAY
19	1252246	SPRING ADJUSTMENT PIN
20	1250972	CONTROL SPRING
22	1252211	STAR SPRING
23	1343021	STAR ASSEMBLY
25	1252209	DOSER LEVER RETURN SPRING
27	1252214	DOSER LEVER
29	1252210	DOSER PIN
31	1250971	LEVER PIN SPRING
33	1385531	COFFEE TAMPER ASSEMBLY
39	1252243	COFFEE COLLECTION TRAY
40	1252217	DOSER LID
40	1252218	DOSER LID
42	1252202	DOSER CYLINDER 300 gr



## SPACE COFFEE GRINDER

SPACE

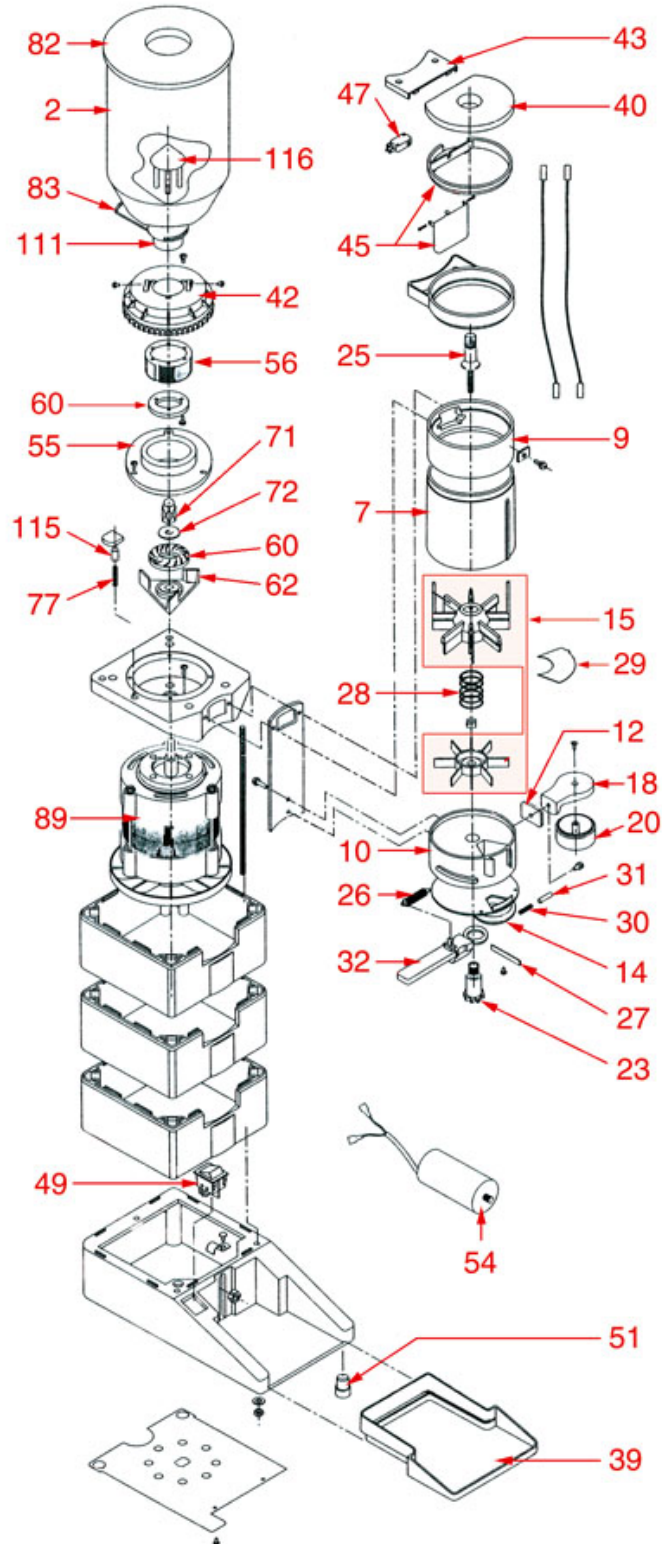



# CUNILL



Position	LF code no.	Description
2	1080932	COMPLETE COFFEE HOPPER 2 kg
12	1252204	RECTANGULAR PLATE M6x1
14	1252205	DOSER BOTTOM LID
15	1343021	STAR ASSEMBLY
18	1385912	COFFEE TAMPER ASSEMBLY
20	1385913	COFFEE TAMPER
23	1252206	PAWL RH
25	1252208	ADJUSTMENT SCREW
26	1252209	DOSER LEVER RETURN SPRING
27	1252210	DOSER PIN
28	1252211	STAR SPRING
30	1250971	LEVER PIN SPRING
31	1252213	LEVER PIN
32	1252214	DOSER LEVER
39	1252216	COFFEE COLLECTION TRAY
40	1252217	DOSER LID
42	1252256	ADJUSTMENT RING
43	1252220	MICROSWITCH LID
45	1252221	PLASTIC RING WITH FLAP
47	3240123	MICROSWITCH ROLD VRSRB1DA1
49	1319935	GREEN BIPOLAR SWITCH 16A 250V
51	1313916	RUBBER FOOT
56	1251126	GRINDING BURRS TOP HOLDER
60	1251634	GRINDING BURRS CUNILL (PAIR) LEFT
60	5072455	BURR PAIR CUNILL LH
62	1251127	GRINDING BURRS BOTTOM HOLDER
77	1250972	CONTROL SPRING
82	1252234	COFFEE HOPPER LID ø 200 mm
83	1252244	COFFEE HOPPER FILLER
111	1252244	COFFEE HOPPER FILLER
115	1252246	SPRING ADJUSTMENT PIN
116	1252247	COFFEE HOPPER INNER PROTECTION



COLOMBIA COFFEE GRINDER

COLOMBIA

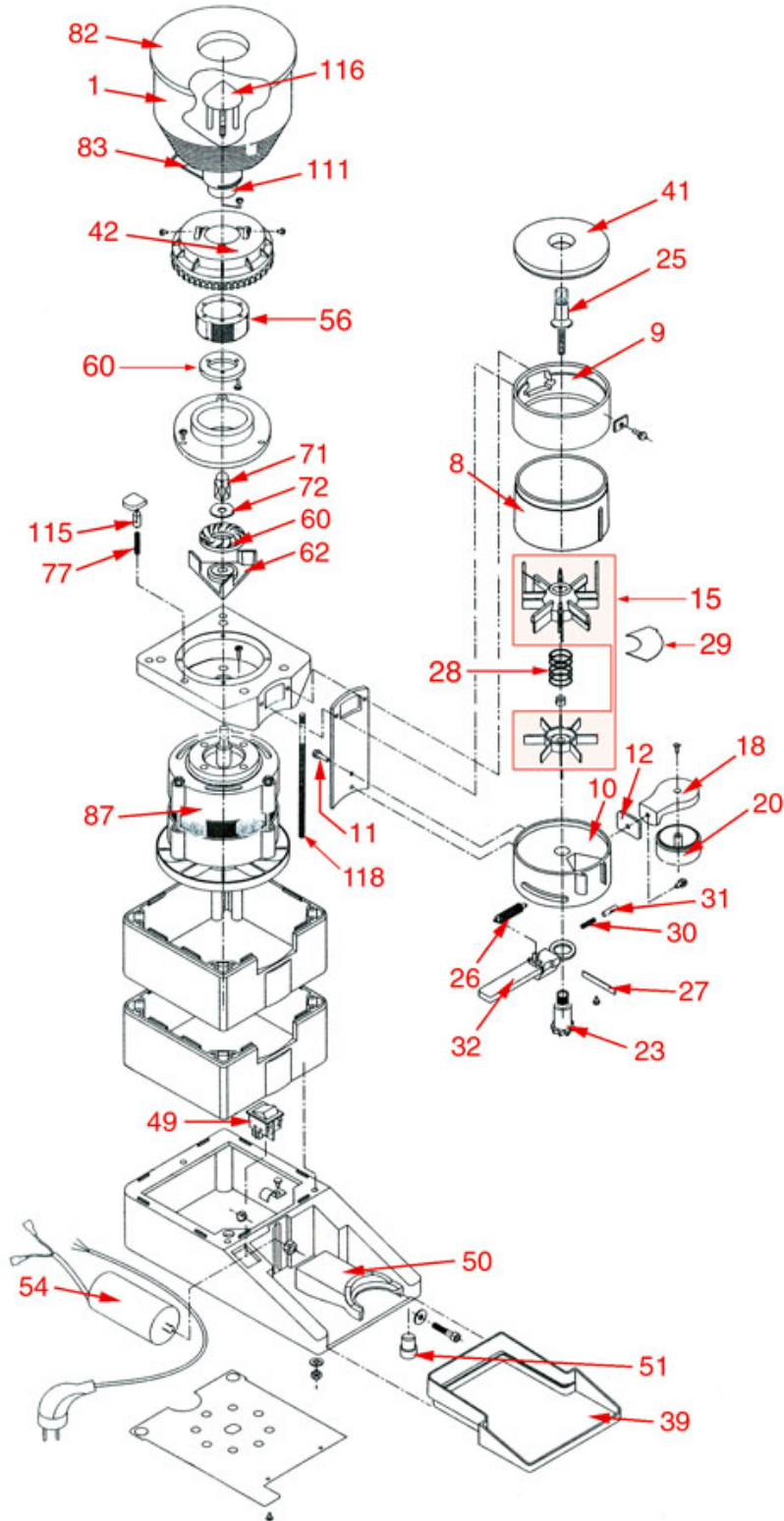



# CUNILL



Position	LF code no.	Description
1	1080931	COMPLETE COFFEE HOPPER 1 kg
8	1252202	DOSER CYLINDER 300 gr
12	1252204	RECTANGULAR PLATE M6x1
15	1343021	STAR ASSEMBLY
18	1385912	COFFEE TAMPER ASSEMBLY
20	1385913	COFFEE TAMPER
23	1252206	PAWL RH
25	1252208	ADJUSTMENT SCREW
26	1252209	DOSER LEVER RETURN SPRING
27	1252210	DOSER PIN
28	1252211	STAR SPRING
30	1250971	LEVER PIN SPRING
31	1252213	LEVER PIN
32	1252214	DOSER LEVER
39	1252216	COFFEE COLLECTION TRAY
41	1252218	DOSER LID
42	1252256	ADJUSTMENT RING
49	1319935	GREEN BIPOLAR SWITCH 16A 250V
51	1313916	RUBBER FOOT
56	1251126	GRINDING BURRS TOP HOLDER
60	1251634	GRINDING BURRS CUNILL (PAIR) LEFT
60	5072455	BURR PAIR CUNILL LH
62	1251127	GRINDING BURRS BOTTOM HOLDER
77	1250972	CONTROL SPRING
82	1252234	COFFEE HOPPER LID ø 200 mm
83	1252244	COFFEE HOPPER FILLER
111	1252244	COFFEE HOPPER FILLER
115	1252246	SPRING ADJUSTMENT PIN
116	1252247	COFFEE HOPPER INNER PROTECTION





TAURO COFFEE GRINDER

TAURO

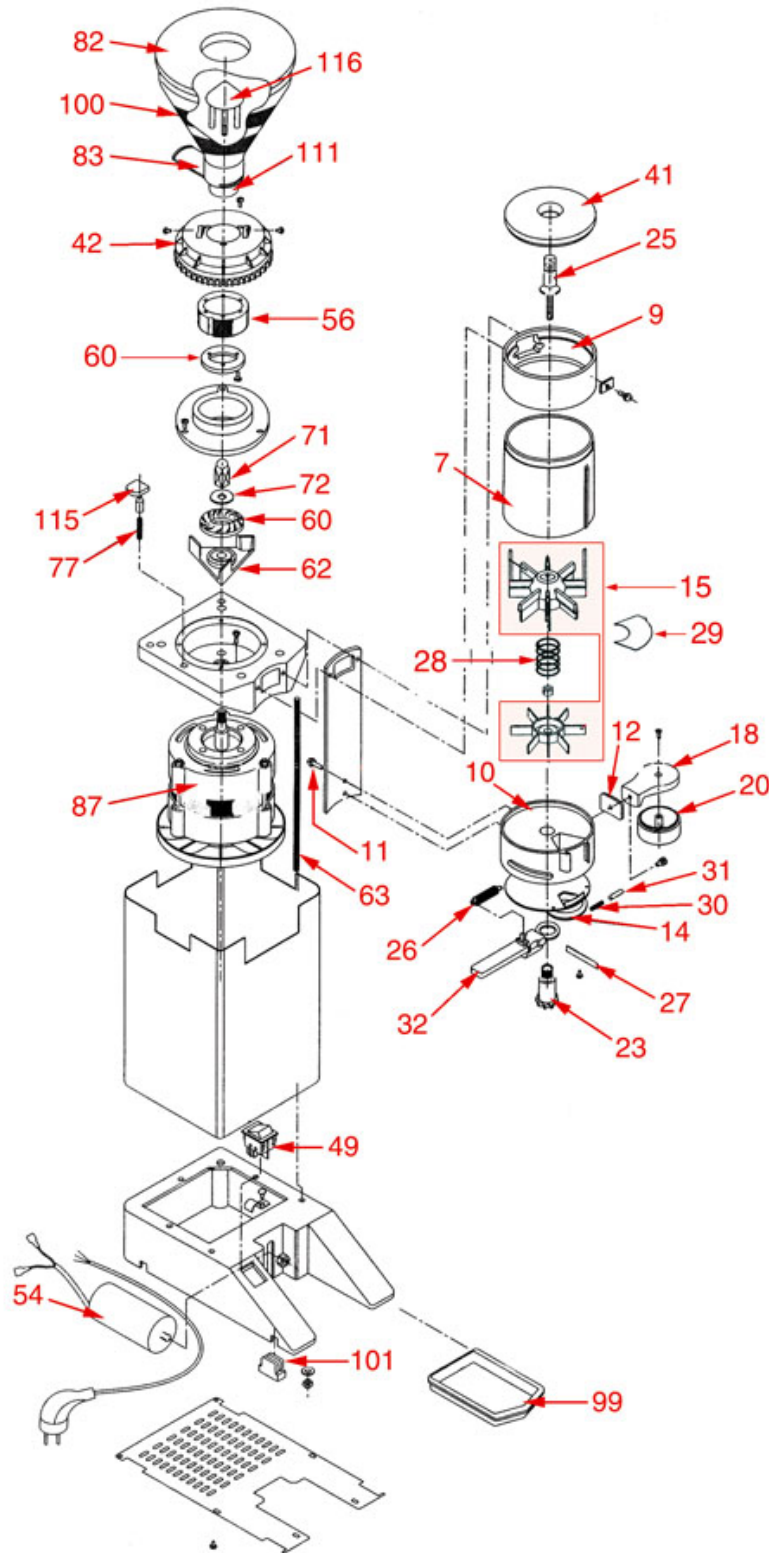



# CUNILL



Position	LF code no.	Description
12	1252204	RECTANGULAR PLATE M6x1
14	1252205	DOSER BOTTOM LID
15	1343021	STAR ASSEMBLY
18	1385912	COFFEE TAMPER ASSEMBLY
20	1385913	COFFEE TAMPER
23	1252206	PAWL RH
25	1252208	ADJUSTMENT SCREW
26	1252209	DOSER LEVER RETURN SPRING
27	1252210	DOSER PIN
28	1252211	STAR SPRING
30	1250971	LEVER PIN SPRING
31	1252213	LEVER PIN
32	1252214	DOSER LEVER
41	1252218	DOSER LID
42	1252256	ADJUSTMENT RING
49	1319935	GREEN BIPOLAR SWITCH 16A 250V
56	1251126	GRINDING BURRS TOP HOLDER
60	1251634	GRINDING BURRS CUNILL (PAIR) LEFT
60	5072455	BURR PAIR CUNILL LH
62	1251127	GRINDING BURRS BOTTOM HOLDER
77	1250972	CONTROL SPRING
82	1252234	COFFEE HOPPER LID ø 200 mm
83	1252244	COFFEE HOPPER FILLER
99	1252242	COFFEE COLLECTION TRAY
100	1080933	COMPLETE COFFEE HOPPER 1 kg
101	1313917	RECTANGULAR RUBBER FOOT
111	1252244	COFFEE HOPPER FILLER
115	1252246	SPRING ADJUSTMENT PIN
116	1252247	COFFEE HOPPER INNER PROTECTION



MICHIGAN COFFEE GRINDER

MICHIGAN

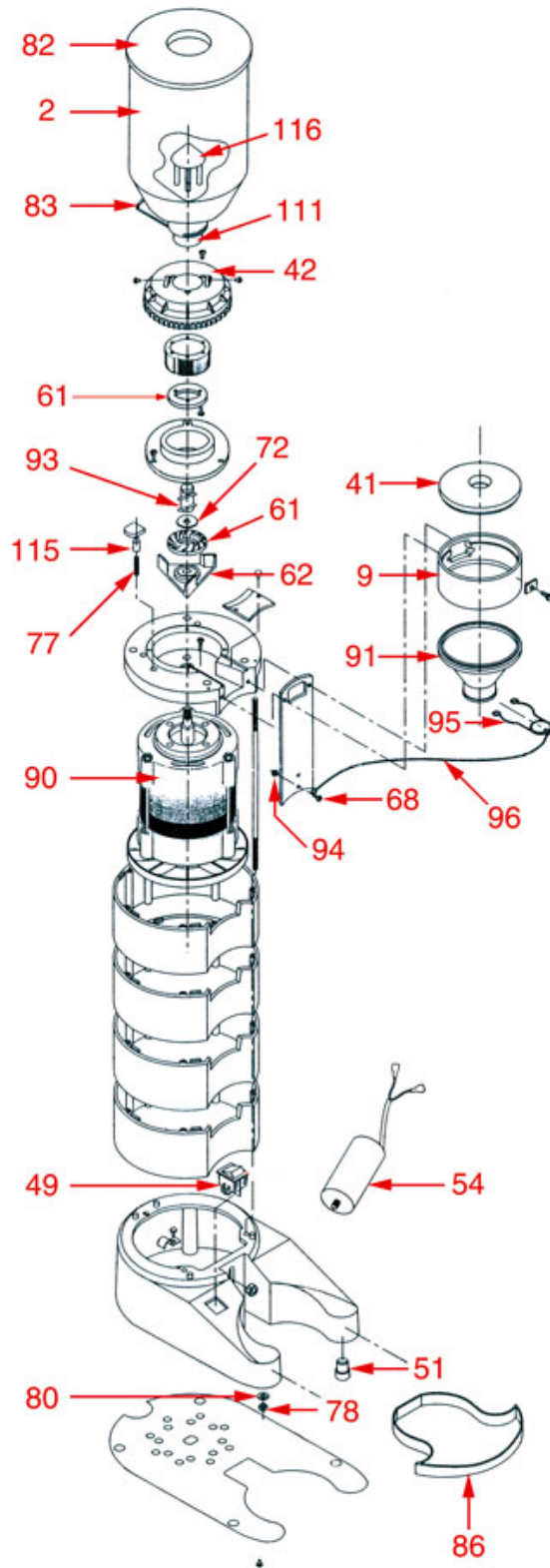



# CUNILL



Position	LF code no.	Description
2	1080932	COMPLETE COFFEE HOPPER 2 kg
41	1252218	DOSER LID
42	1252256	ADJUSTMENT RING
49	1319935	GREEN BIPOLAR SWITCH 16A 250V
51	1313916	RUBBER FOOT
61	1251128	GRINDING BURRS CUNILL (PAIR) LEFT
77	1250972	CONTROL SPRING
82	1252234	COFFEE HOPPER LID ø 200 mm
83	1252244	COFFEE HOPPER FILLER
86	1252235	COFFEE COLLECTING TRAY
91	1252236	COFFEE FUNNEL
111	1252244	COFFEE HOPPER FILLER
115	1252246	SPRING ADJUSTMENT PIN
116	1252247	COFFEE HOPPER INNER PROTECTION



## MARFIL COFFEE GRINDER

MARFIL

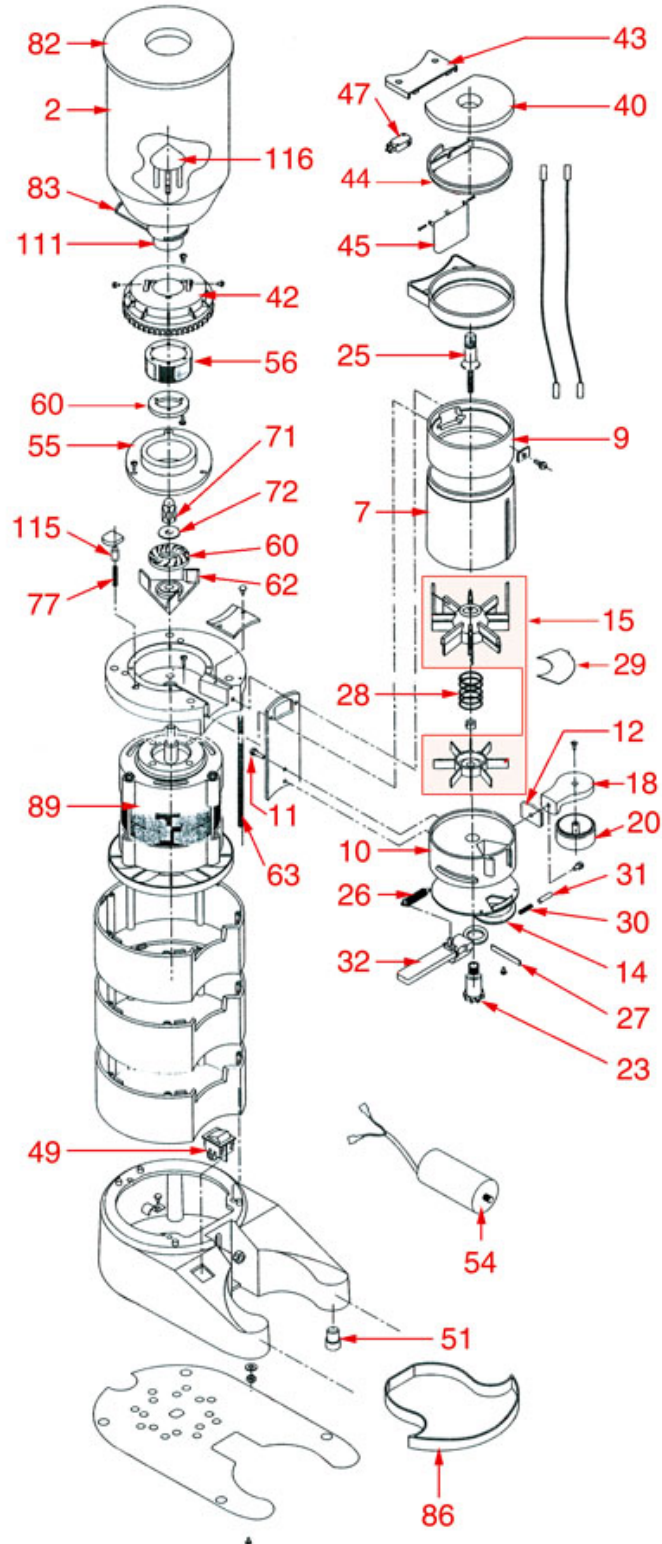





# CUNILL



Position	LF code no.	Description
	1252210	DOSER PIN
2	1080932	COMPLETE COFFEE HOPPER 2 kg
12	1252204	RECTANGULAR PLATE M6x1
14	1252205	DOSER BOTTOM LID
15	1343021	STAR ASSEMBLY
18	1385912	COFFEE TAMPER ASSEMBLY
20	1385913	COFFEE TAMPER
23	1252206	PAWL RH
23	1252207	PAWL LH
25	1252208	ADJUSTMENT SCREW
26	1252209	DOSER LEVER RETURN SPRING
28	1252211	STAR SPRING
30	1250971	LEVER PIN SPRING
31	1252213	LEVER PIN
32	1252214	DOSER LEVER
40	1252217	DOSER LID
42	1252256	ADJUSTMENT RING
43	1252220	MICROSWITCH LID
45	1252221	PLASTIC RING WITH FLAP
45	1252223	LARGE ALUMINIUM FLAP
47	3240123	MICROSWITCH ROLD VRSRB1DA1
49	1319935	GREEN BIPOLAR SWITCH 16A 250V
51	1313916	RUBBER FOOT
56	1251126	GRINDING BURRS TOP HOLDER
60	1251634	GRINDING BURRS CUNILL (PAIR) LEFT
60	5072455	BURR PAIR CUNILL LH
62	1251127	GRINDING BURRS BOTTOM HOLDER
77	1250972	CONTROL SPRING
82	1252234	COFFEE HOPPER LID ø 200 mm
83	1252244	COFFEE HOPPER FILLER
86	1252235	COFFEE COLLECTING TRAY
111	1252244	COFFEE HOPPER FILLER
115	1252246	SPRING ADJUSTMENT PIN
116	1252247	COFFEE HOPPER INNER PROTECTION



## BRASIL COFFEE GRINDER

**BRASIL**

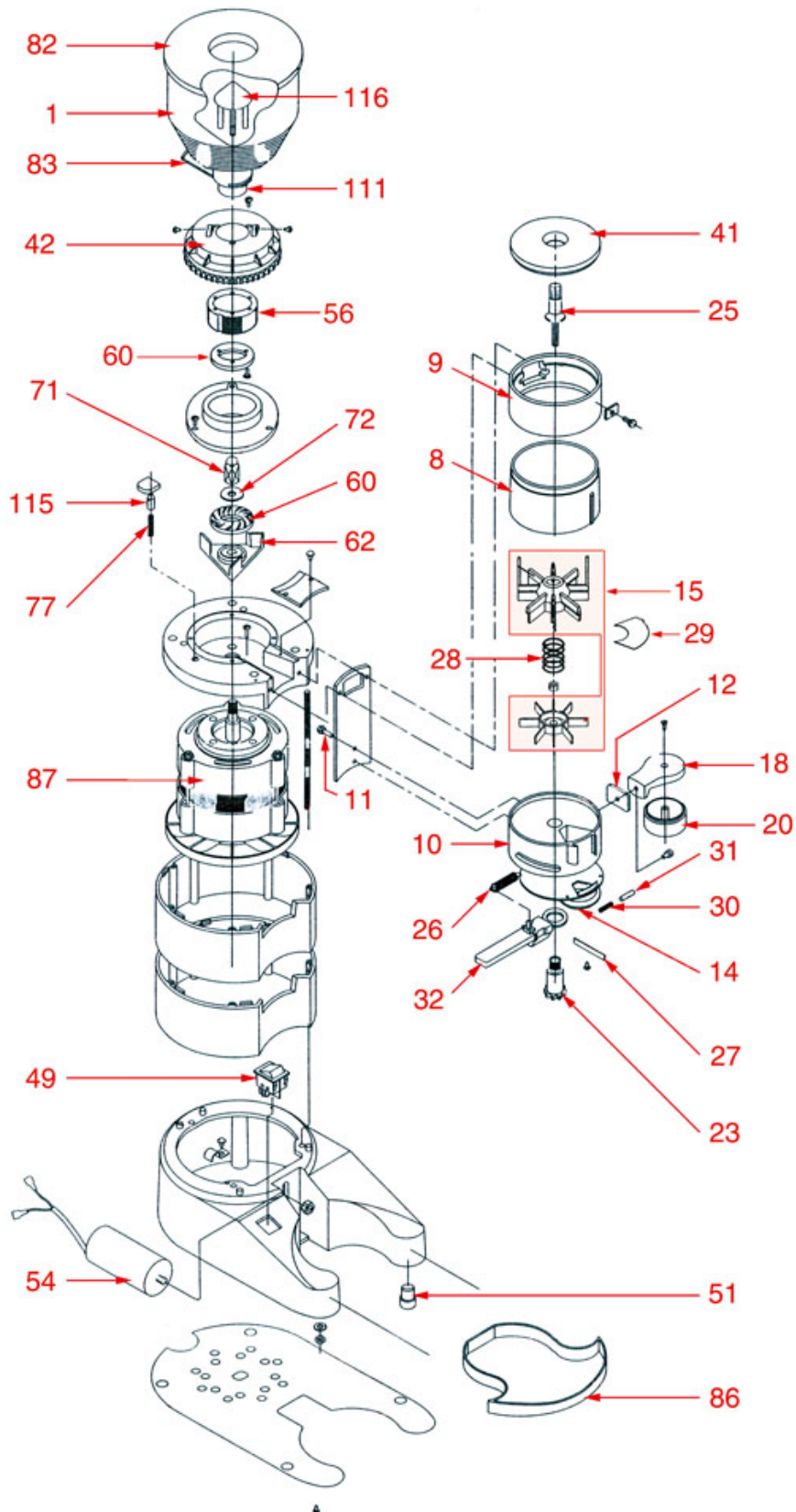



# CUNILL



Position	LF code no.	Description
1	1080931	COMPLETE COFFEE HOPPER 1 kg
8	1252202	DOSER CYLINDER 300 gr
12	1252204	RECTANGULAR PLATE M6x1
14	1252205	DOSER BOTTOM LID
15	1343021	STAR ASSEMBLY
18	1385912	COFFEE TAMPER ASSEMBLY
20	1385913	COFFEE TAMPER
23	1252206	PAWL RH
25	1252208	ADJUSTMENT SCREW
26	1252209	DOSER LEVER RETURN SPRING
27	1252210	DOSER PIN
28	1252211	STAR SPRING
30	1250971	LEVER PIN SPRING
31	1252213	LEVER PIN
32	1252214	DOSER LEVER
41	1252218	DOSER LID
42	1252256	ADJUSTMENT RING
49	1319935	GREEN BIPOLAR SWITCH 16A 250V
51	1313916	RUBBER FOOT
56	1251126	GRINDING BURRS TOP HOLDER
60	1251634	GRINDING BURRS CUNILL (PAIR) LEFT
60	5072455	BURR PAIR CUNILL LH
62	1251127	GRINDING BURRS BOTTOM HOLDER
77	1250972	CONTROL SPRING
82	1252234	COFFEE HOPPER LID $\varnothing$ 200 mm
83	1252244	COFFEE HOPPER FILLER
86	1252235	COFFEE COLLECTING TRAY
111	1252244	COFFEE HOPPER FILLER
115	1252246	SPRING ADJUSTMENT PIN
116	1252247	COFFEE HOPPER INNER PROTECTION



## MEXICO A/C COFFEE GRINDER

### MEXICO A/C

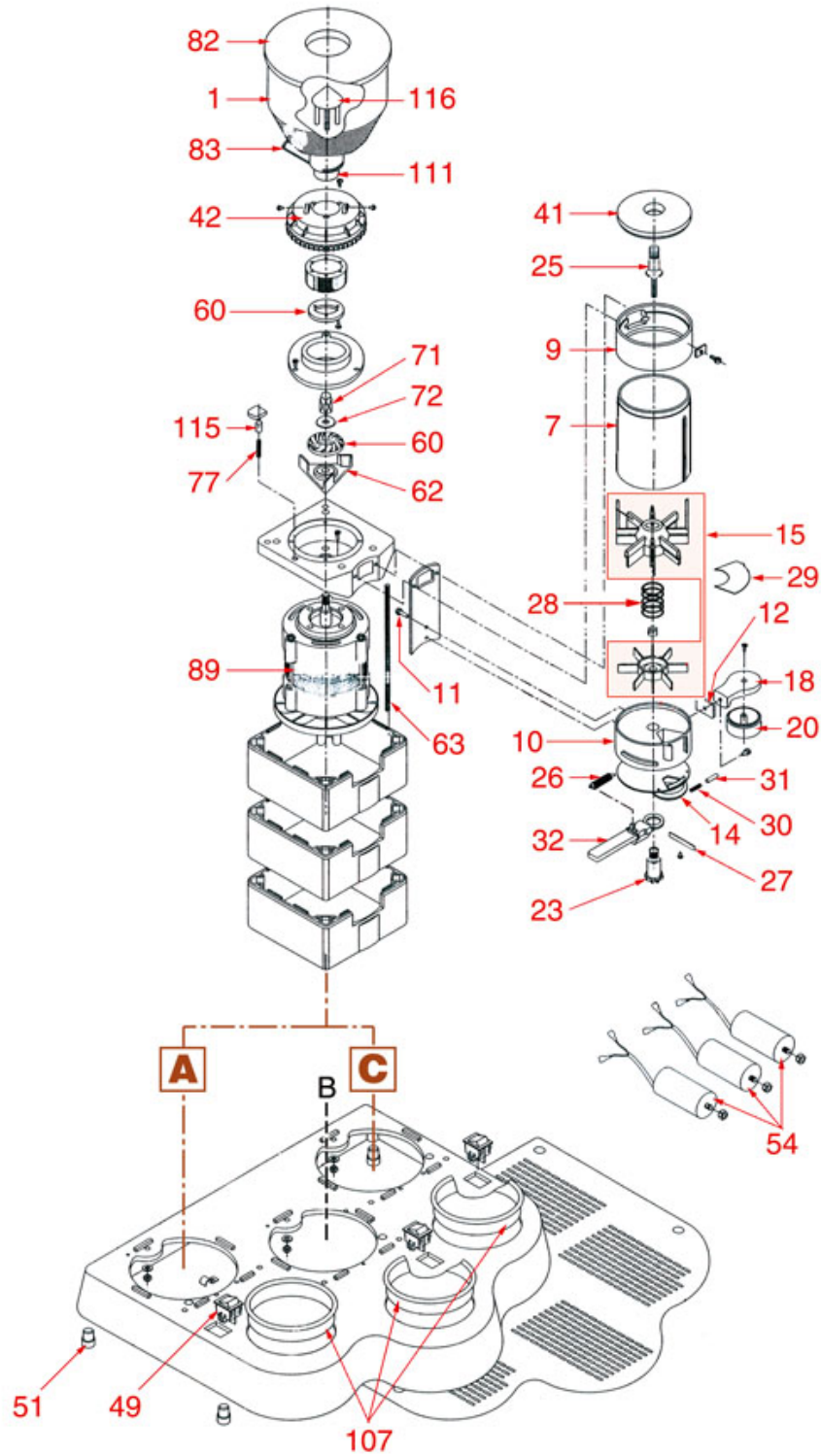



# CUNILL



Position	LF code no.	Description
1	1080931	COMPLETE COFFEE HOPPER 1 kg
12	1252204	RECTANGULAR PLATE M6x1
14	1252205	DOSER BOTTOM LID
15	1343021	STAR ASSEMBLY
18	1385912	COFFEE TAMPER ASSEMBLY
20	1385913	COFFEE TAMPER
23	1252206	PAWL RH
25	1252208	ADJUSTMENT SCREW
26	1252209	DOSER LEVER RETURN SPRING
27	1252210	DOSER PIN
28	1252211	STAR SPRING
30	1250971	LEVER PIN SPRING
31	1252213	LEVER PIN
32	1252214	DOSER LEVER
41	1252218	DOSER LID
42	1252256	ADJUSTMENT RING
49	1319935	GREEN BIPOLAR SWITCH 16A 250V
51	1313916	RUBBER FOOT
60	1251634	GRINDING BURRS CUNILL (PAIR) LEFT
60	5072455	BURR PAIR CUNILL LH
77	1250972	CONTROL SPRING
82	1252234	COFFEE HOPPER LID ø 200 mm
83	1252244	COFFEE HOPPER FILLER
107	1252243	COFFEE COLLECTION TRAY
111	1252244	COFFEE HOPPER FILLER
115	1252246	SPRING ADJUSTMENT PIN
116	1252247	COFFEE HOPPER INNER PROTECTION





## MEXICO B COFFEE GRINDER

### MEXICO B

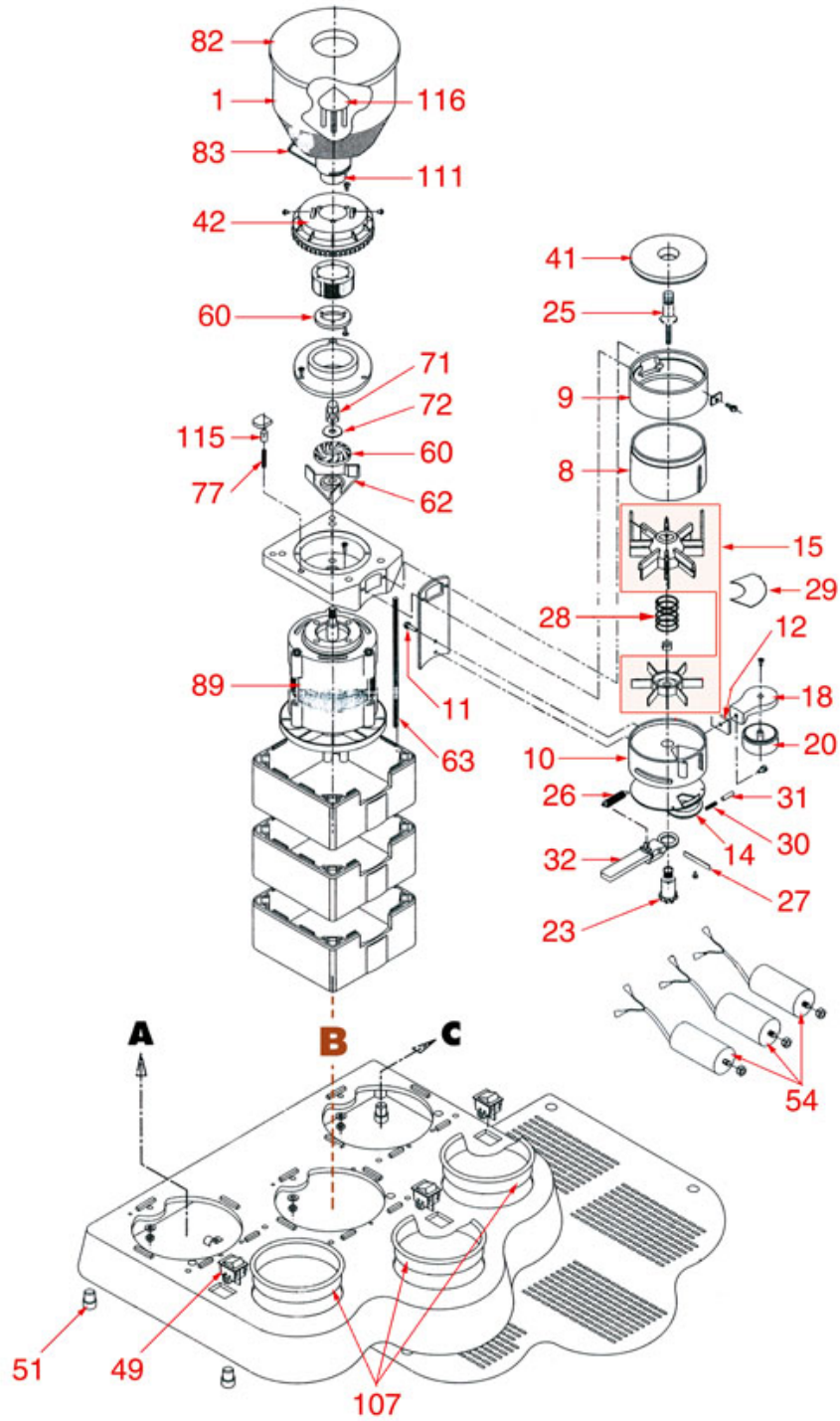



# CUNILL



Position	LF code no.	Description
1	1080931	COMPLETE COFFEE HOPPER 1 kg
8	1252202	DOSER CYLINDER 300 gr
12	1252204	RECTANGULAR PLATE M6x1
14	1252205	DOSER BOTTOM LID
15	1343021	STAR ASSEMBLY
18	1385912	COFFEE TAMPER ASSEMBLY
20	1385913	COFFEE TAMPER
23	1252206	PAWL RH
25	1252208	ADJUSTMENT SCREW
26	1252209	DOSER LEVER RETURN SPRING
27	1252210	DOSER PIN
28	1252211	STAR SPRING
30	1250971	LEVER PIN SPRING
31	1252213	LEVER PIN
32	1252214	DOSER LEVER
41	1252218	DOSER LID
42	1252256	ADJUSTMENT RING
49	1319935	GREEN BIPOLAR SWITCH 16A 250V
51	1313916	RUBBER FOOT
60	1251634	GRINDING BURRS CUNILL (PAIR) LEFT
60	5072455	BURR PAIR CUNILL LH
77	1250972	CONTROL SPRING
82	1252234	COFFEE HOPPER LID ø 200 mm
83	1252244	COFFEE HOPPER FILLER
107	1252243	COFFEE COLLECTION TRAY
111	1252244	COFFEE HOPPER FILLER
115	1252246	SPRING ADJUSTMENT PIN
116	1252247	COFFEE HOPPER INNER PROTECTION



## FULL METAL

FULL METAL

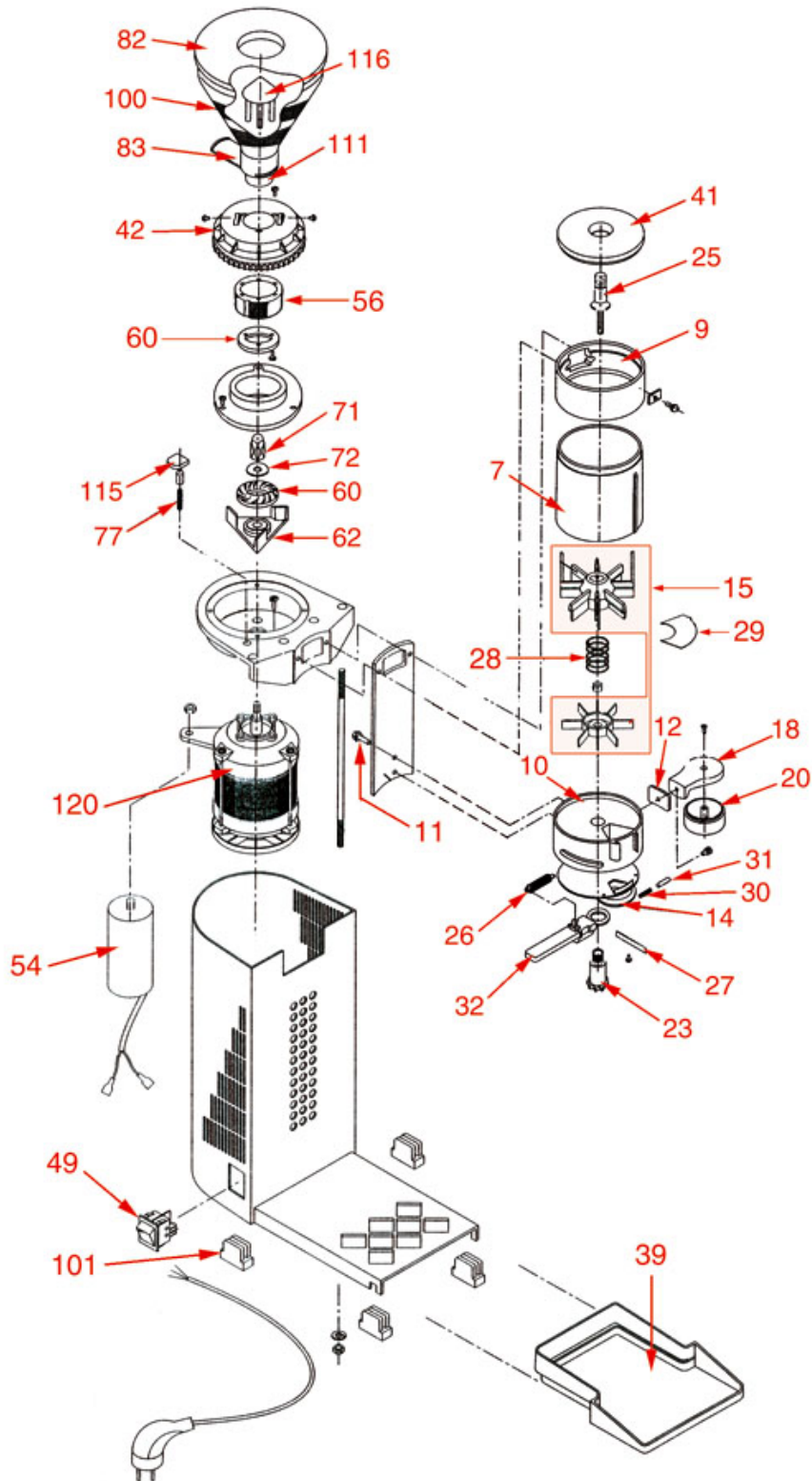



# CUNILL



Position	LF code no.	Description
12	1252204	RECTANGULAR PLATE M6x1
14	1252205	DOSER BOTTOM LID
15	1343021	STAR ASSEMBLY
18	1385912	COFFEE TAMPER ASSEMBLY
20	1385913	COFFEE TAMPER
23	1252206	PAWL RH
25	1252208	ADJUSTMENT SCREW
26	1252209	DOSER LEVER RETURN SPRING
27	1252210	DOSER PIN
28	1252211	STAR SPRING
30	1250971	LEVER PIN SPRING
31	1252213	LEVER PIN
32	1252214	DOSER LEVER
39	1252216	COFFEE COLLECTION TRAY
41	1252218	DOSER LID
42	1252256	ADJUSTMENT RING
49	1319935	GREEN BIPOLAR SWITCH 16A 250V
56	1251126	GRINDING BURRS TOP HOLDER
60	1251634	GRINDING BURRS CUNILL (PAIR) LEFT
60	5072455	BURR PAIR CUNILL LH
62	1251127	GRINDING BURRS BOTTOM HOLDER
77	1250972	CONTROL SPRING
82	1252234	COFFEE HOPPER LID $\varnothing$ 200 mm
83	1252244	COFFEE HOPPER FILLER
100	1080933	COMPLETE COFFEE HOPPER 1 kg
101	1313917	RECTANGULAR RUBBER FOOT
111	1252244	COFFEE HOPPER FILLER
115	1252246	SPRING ADJUSTMENT PIN
116	1252247	COFFEE HOPPER INNER PROTECTION



COSTA RICA

COSTA RICA

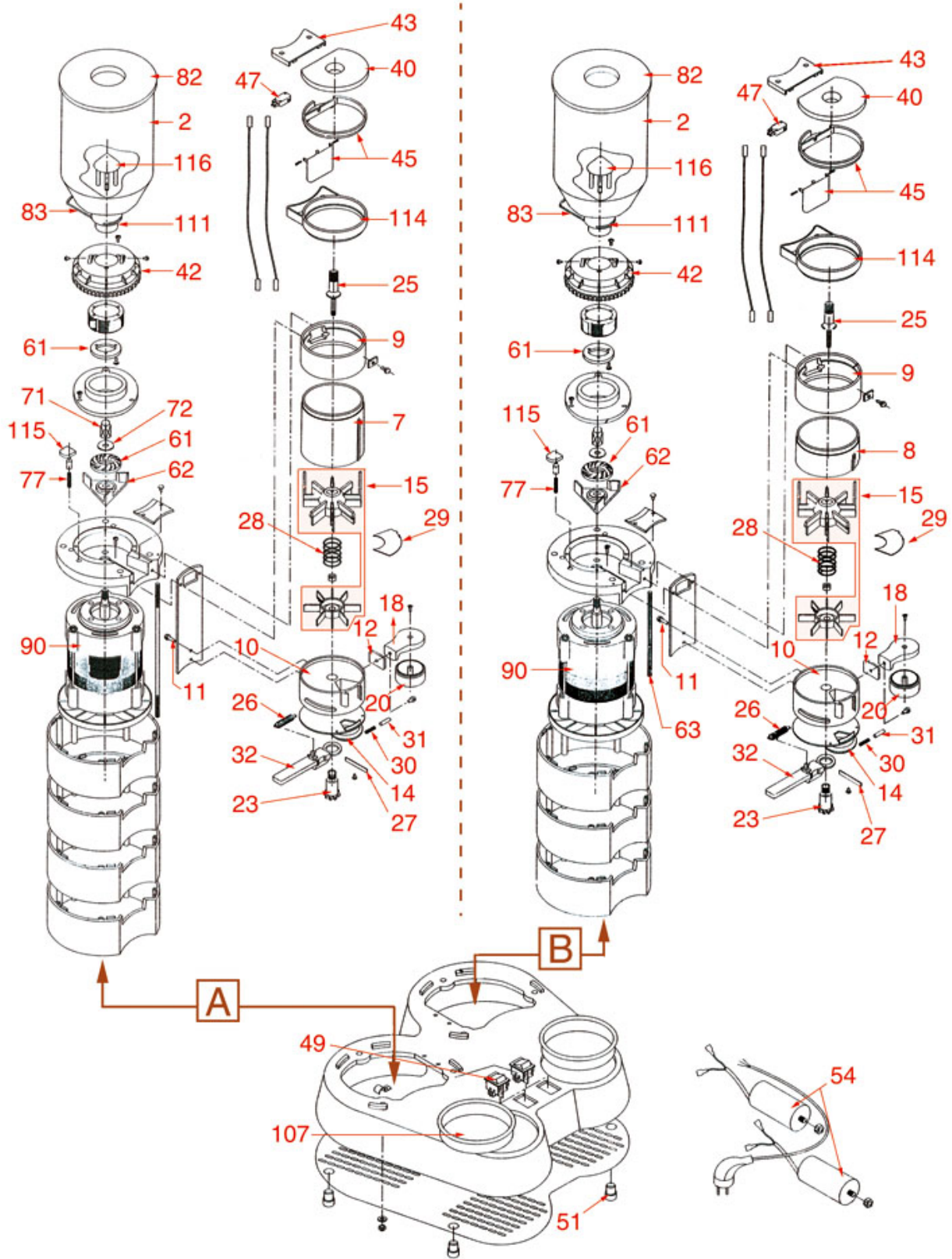





# CUNILL



Position	LF code no.	Description
2	1080932	COMPLETE COFFEE HOPPER 2 kg
8	1252202	DOSER CYLINDER 300 gr
12	1252204	RECTANGULAR PLATE M6x1
14	1252205	DOSER BOTTOM LID
15	1343021	STAR ASSEMBLY
18	1385912	COFFEE TAMPER ASSEMBLY
20	1385913	COFFEE TAMPER
23	1252206	PAWL RH
25	1252208	ADJUSTMENT SCREW
26	1252209	DOSER LEVER RETURN SPRING
27	1252210	DOSER PIN
28	1252211	STAR SPRING
30	1250971	LEVER PIN SPRING
31	1252213	LEVER PIN
32	1252214	DOSER LEVER
40	1252217	DOSER LID
42	1252256	ADJUSTMENT RING
43	1252220	MICROSWITCH LID
45	1252221	PLASTIC RING WITH FLAP
47	3240123	MICROSWITCH ROLD VRSRB1DA1
49	1319935	GREEN BIPOLAR SWITCH 16A 250V
51	1313916	RUBBER FOOT
61	1251128	GRINDING BURRS CUNILL (PAIR) LEFT
77	1250972	CONTROL SPRING
82	1252234	COFFEE HOPPER LID ø 200 mm
83	1252244	COFFEE HOPPER FILLER
107	1252243	COFFEE COLLECTION TRAY
111	1252244	COFFEE HOPPER FILLER
115	1252246	SPRING ADJUSTMENT PIN
116	1252247	COFFEE HOPPER INNER PROTECTION



EL CAFE' TRANQUILO

EL CAFÈ TRANQUILO

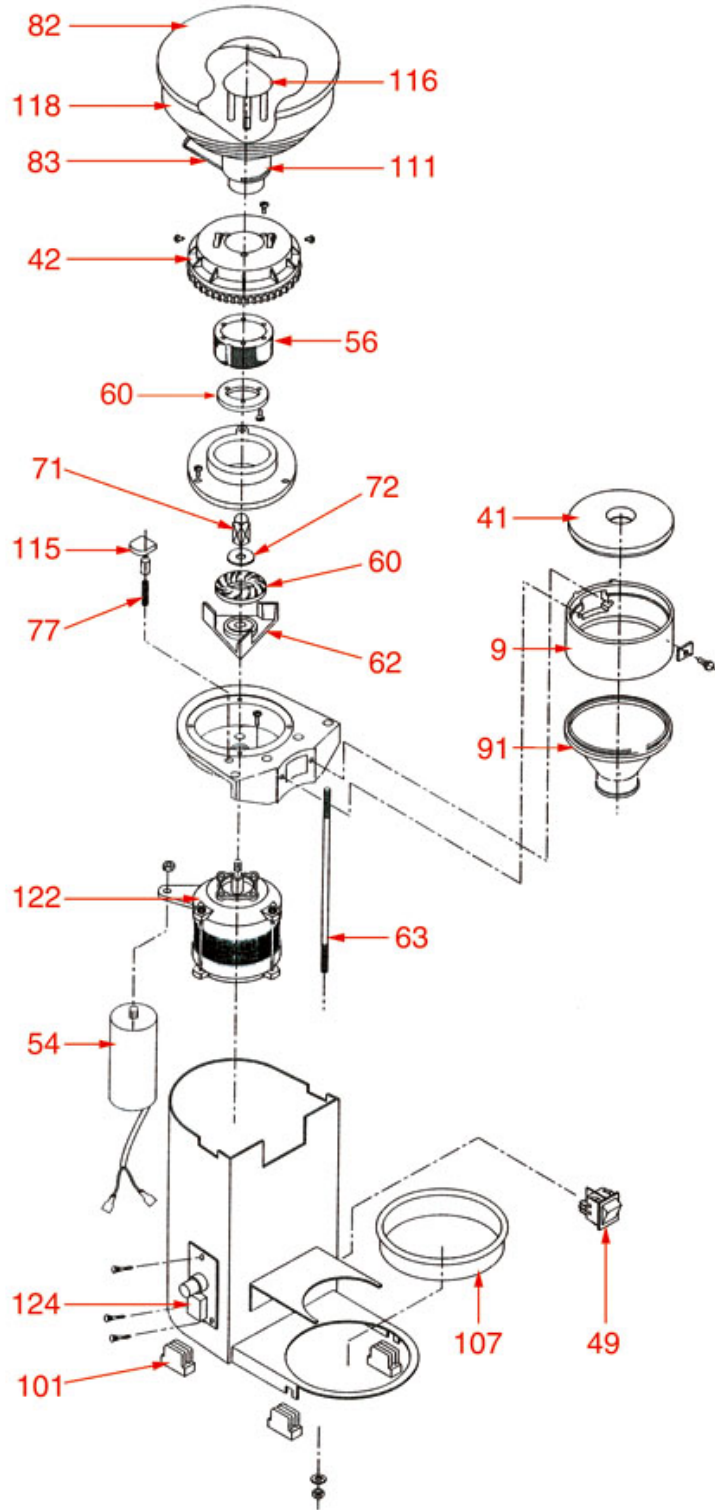



# CUNILL



Position	LF code no.	Description
41	1252218	DOSER LID
42	1252256	ADJUSTMENT RING
49	1319935	GREEN BIPOLAR SWITCH 16A 250V
56	1251126	GRINDING BURRS TOP HOLDER
60	1251634	GRINDING BURRS CUNILL (PAIR) LEFT
60	5072455	BURR PAIR CUNILL LH
62	1251127	GRINDING BURRS BOTTOM HOLDER
77	1250972	CONTROL SPRING
82	1252234	COFFEE HOPPER LID ø 200 mm
83	1252244	COFFEE HOPPER FILLER
91	1252236	COFFEE FUNNEL
101	1313917	RECTANGULAR RUBBER FOOT
107	1252243	COFFEE COLLECTION TRAY
111	1252244	COFFEE HOPPER FILLER
115	1252246	SPRING ADJUSTMENT PIN
116	1252247	COFFEE HOPPER INNER PROTECTION
118	1080934	COMPLETE COFFEE HOPPER 500 gr
124	1252248	PRINTED CIRCUIT BOARD 0-5 SECONDS



SPECIAL BAR

SPECIAL BAR

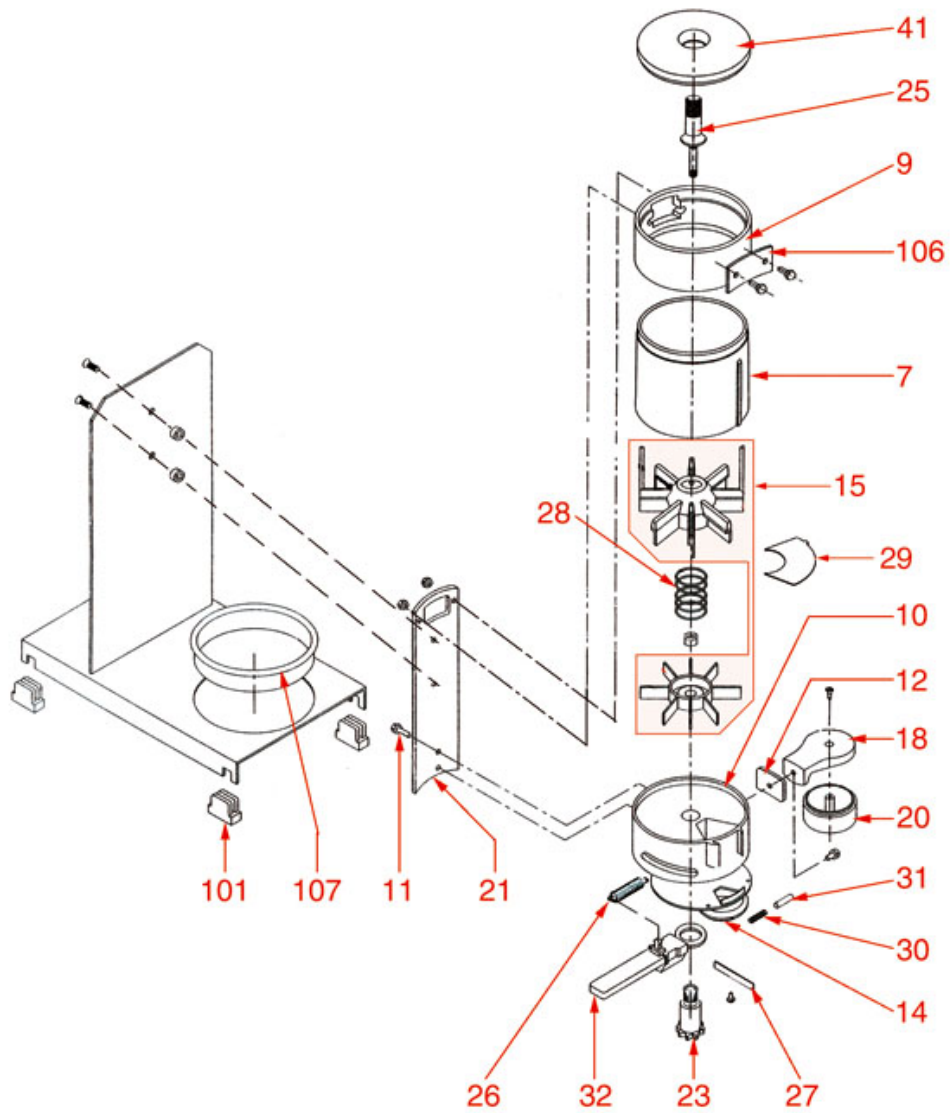



# CUNILL



Position	LF code no.	Description
12	1252204	RECTANGULAR PLATE M6x1
14	1252205	DOSER BOTTOM LID
15	1343021	STAR ASSEMBLY
18	1385912	COFFEE TAMPER ASSEMBLY
20	1385913	COFFEE TAMPER
23	1252206	PAWL RH
25	1252208	ADJUSTMENT SCREW
26	1252209	DOSER LEVER RETURN SPRING
27	1252210	DOSER PIN
28	1252211	STAR SPRING
30	1250971	LEVER PIN SPRING
31	1252213	LEVER PIN
32	1252214	DOSER LEVER
41	1252218	DOSER LID
101	1313917	RECTANGULAR RUBBER FOOT
107	1252243	COFFEE COLLECTION TRAY



UGANDA

UGANDA

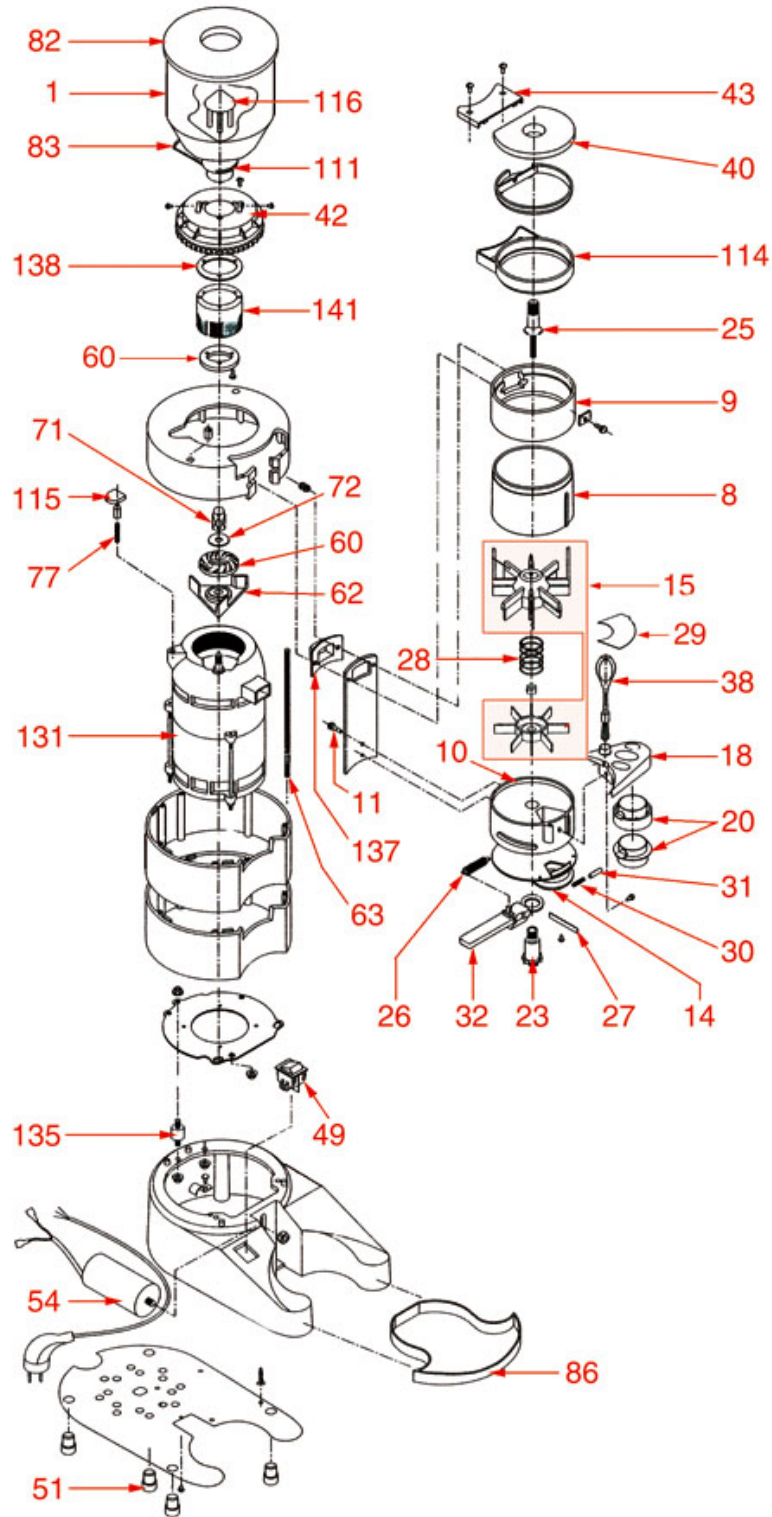





# CUNILL



Position	LF code no.	Description
1	1080931	COMPLETE COFFEE HOPPER 1 kg
8	1252202	DOSER CYLINDER 300 gr
14	1252205	DOSER BOTTOM LID
15	1343021	STAR ASSEMBLY
18	1385912	COFFEE TAMPER ASSEMBLY
20	1385913	COFFEE TAMPER
23	1252206	PAWL RH
25	1252208	ADJUSTMENT SCREW
26	1252209	DOSER LEVER RETURN SPRING
27	1252210	DOSER PIN
28	1252211	STAR SPRING
30	1250971	LEVER PIN SPRING
31	1252213	LEVER PIN
32	1252214	DOSER LEVER
40	1252217	DOSER LID
42	1252256	ADJUSTMENT RING
43	1252220	MICROSWITCH LID
49	1319935	GREEN BIPOLAR SWITCH 16A 250V
51	1313916	RUBBER FOOT
60	1251634	GRINDING BURRS CUNILL (PAIR) LEFT
60	5072455	BURR PAIR CUNILL LH
77	1250972	CONTROL SPRING
82	1252234	COFFEE HOPPER LID ø 200 mm
83	1252244	COFFEE HOPPER FILLER
86	1252235	COFFEE COLLECTING TRAY
111	1252244	COFFEE HOPPER FILLER
115	1252246	SPRING ADJUSTMENT PIN
116	1252247	COFFEE HOPPER INNER PROTECTION
135	1252250	SHOCK ABSORBER GRINDER/DOSER CUNILL
137	1252252	GASKET FOR COFFEE OUTLET OPENING
138	1252253	ADJUSTMENT RING RUBBER GASKET



NOBEL

NOBEL

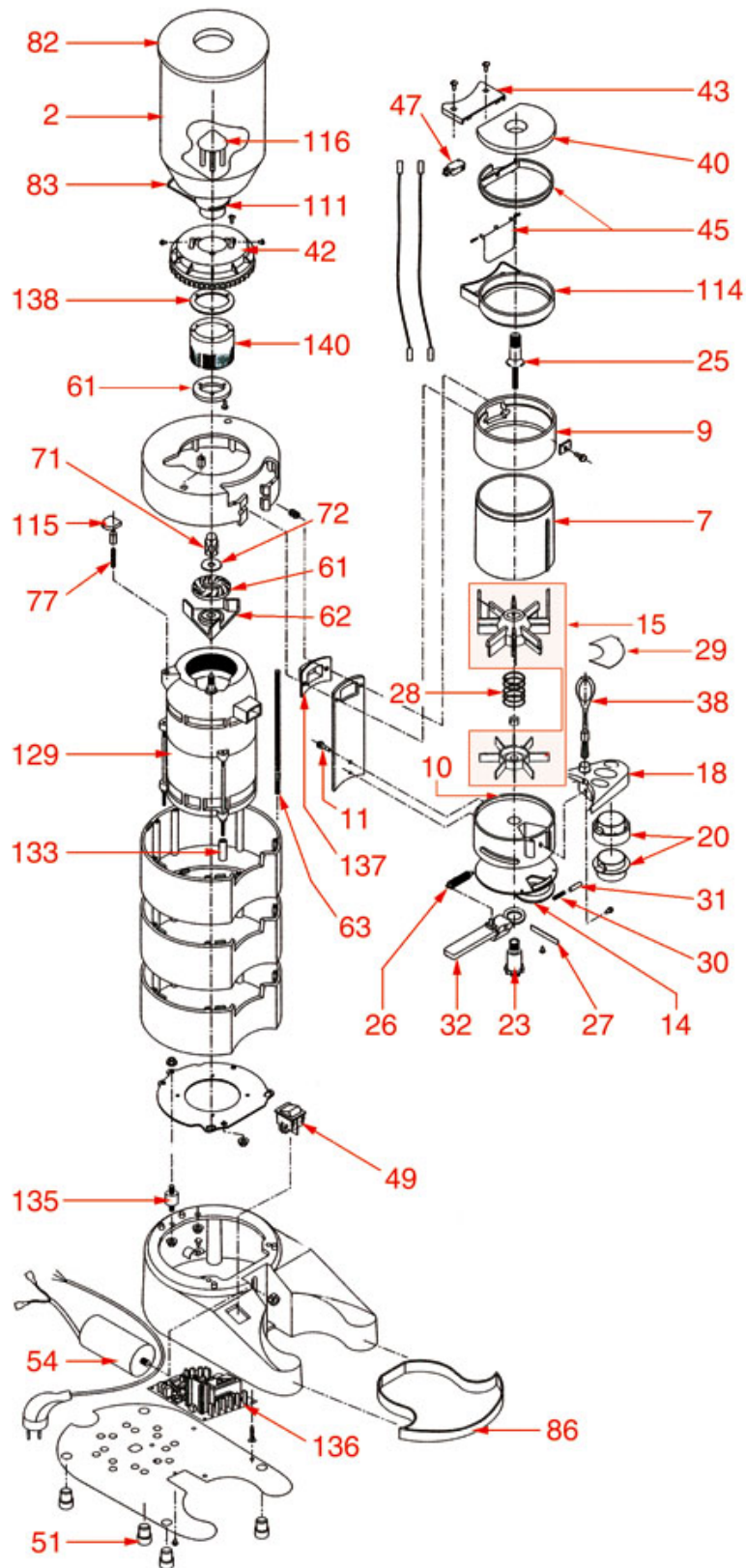



# CUNILL



Position	LF code no.	Description
2	1080932	COMPLETE COFFEE HOPPER 2 kg
14	1252205	DOSER BOTTOM LID
15	1343021	STAR ASSEMBLY
18	1385912	COFFEE TAMPER ASSEMBLY
20	1385913	COFFEE TAMPER
23	1252206	PAWL RH
25	1252208	ADJUSTMENT SCREW
26	1252209	DOSER LEVER RETURN SPRING
27	1252210	DOSER PIN
28	1252211	STAR SPRING
30	1250971	LEVER PIN SPRING
31	1252213	LEVER PIN
32	1252214	DOSER LEVER
40	1252217	DOSER LID
42	1252256	ADJUSTMENT RING
43	1252220	MICROSWITCH LID
45	1252221	PLASTIC RING WITH FLAP
47	3240123	MICROSWITCH ROLD VRSRB1DA1
49	1319935	GREEN BIPOLAR SWITCH 16A 250V
51	1313916	RUBBER FOOT
61	1251128	GRINDING BURRS CUNILL (PAIR) LEFT
77	1250972	CONTROL SPRING
82	1252234	COFFEE HOPPER LID ø 200 mm
83	1252244	COFFEE HOPPER FILLER
86	1252235	COFFEE COLLECTING TRAY
111	1252244	COFFEE HOPPER FILLER
115	1252246	SPRING ADJUSTMENT PIN
116	1252247	COFFEE HOPPER INNER PROTECTION
135	1252250	SHOCK ABSORBER GRINDER/DOSER CUNILL
137	1252252	GASKET FOR COFFEE OUTLET OPENING
138	1252253	ADJUSTMENT RING RUBBER GASKET



HAWAII

HAWAII

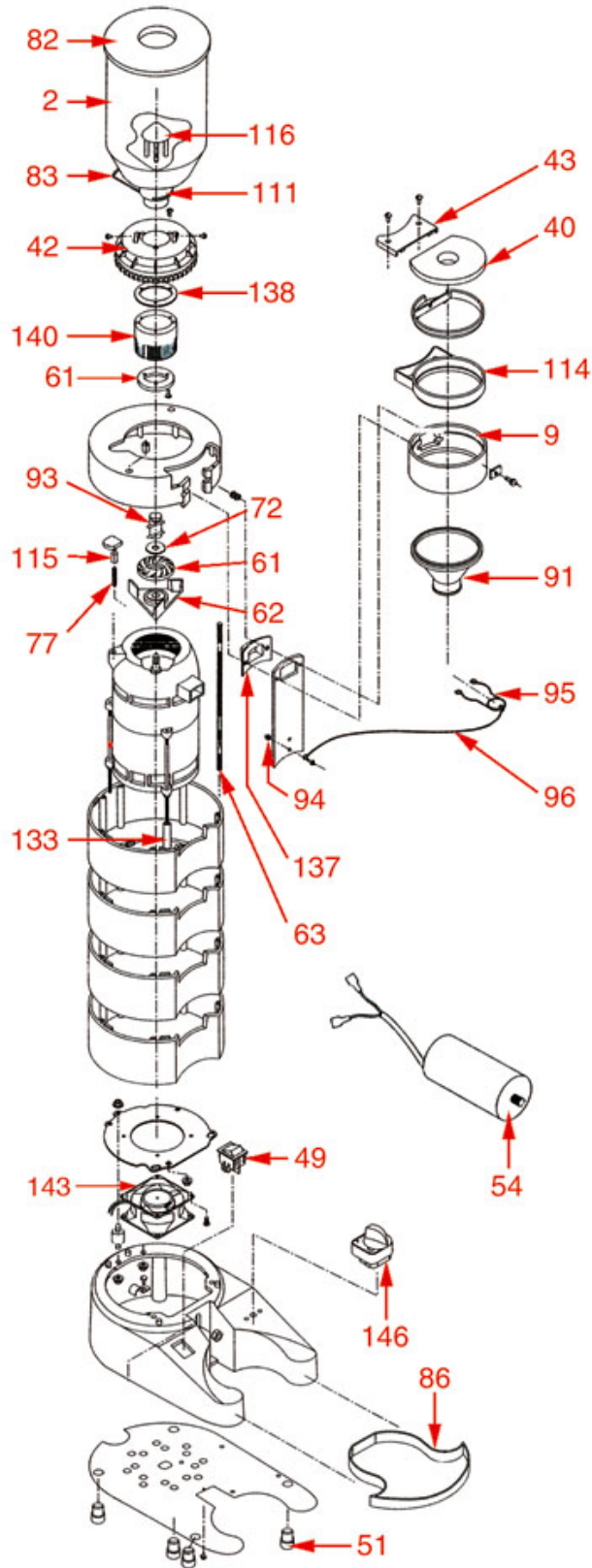



# CUNILL



Position	LF code no.	Description
2	1080932	COMPLETE COFFEE HOPPER 2 kg
40	1252217	DOSER LID
42	1252256	ADJUSTMENT RING
43	1252220	MICROSWITCH LID
49	1319935	GREEN BIPOLAR SWITCH 16A 250V
51	1313916	RUBBER FOOT
61	1251128	GRINDING BURRS CUNILL (PAIR) LEFT
77	1250972	CONTROL SPRING
82	1252234	COFFEE HOPPER LID ø 200 mm
83	1252244	COFFEE HOPPER FILLER
86	1252235	COFFEE COLLECTING TRAY
91	1252236	COFFEE FUNNEL
111	1252244	COFFEE HOPPER FILLER
115	1252246	SPRING ADJUSTMENT PIN
116	1252247	COFFEE HOPPER INNER PROTECTION
137	1252252	GASKET FOR COFFEE OUTLET OPENING
138	1252253	ADJUSTMENT RING RUBBER GASKET
143	3240515	AXIAL FAN EBM 8556N
146	3446014	TIMER 15 MINUTES MTS49



ETIOPIA

ETIOPIA

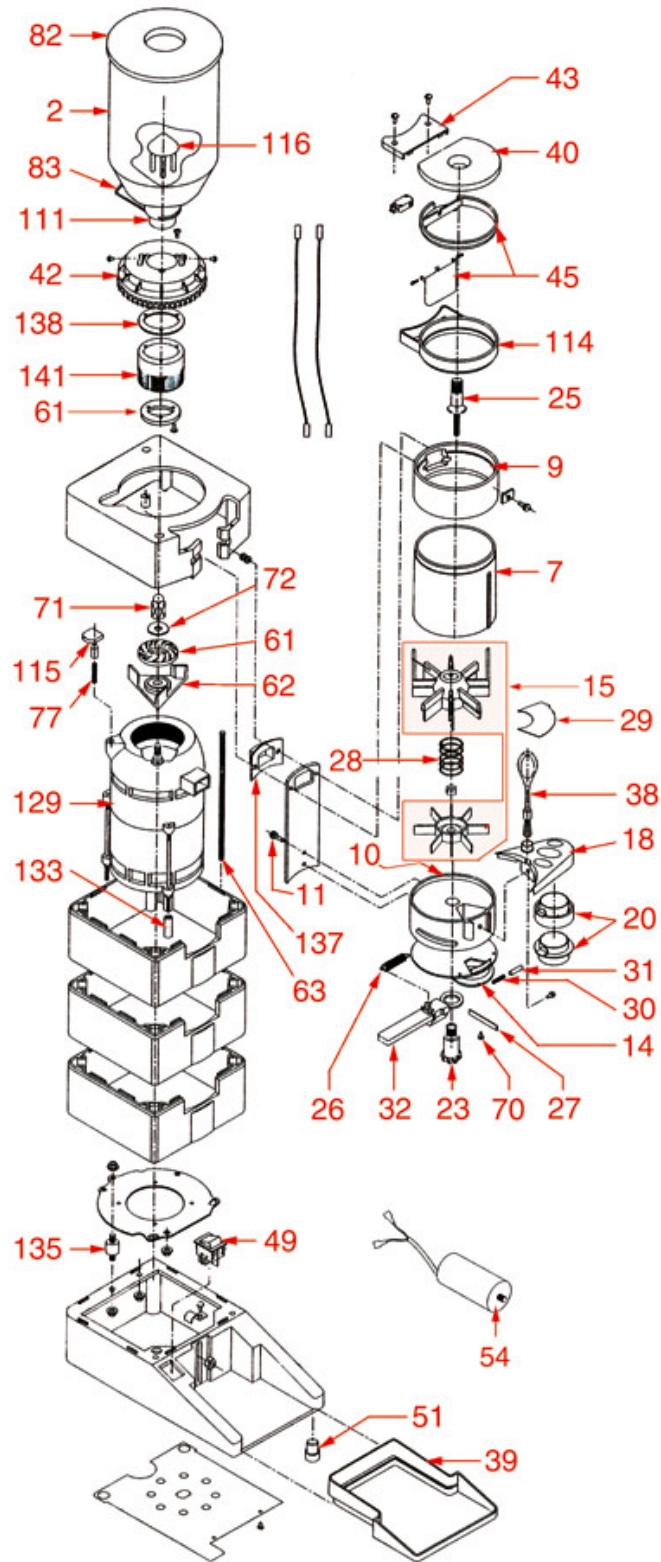





# CUNILL



Position	LF code no.	Description
2	1080932	COMPLETE COFFEE HOPPER 2 kg
14	1252205	DOSER BOTTOM LID
15	1343021	STAR ASSEMBLY
18	1385912	COFFEE TAMPER ASSEMBLY
20	1385913	COFFEE TAMPER
23	1252206	PAWL RH
25	1252208	ADJUSTMENT SCREW
26	1252209	DOSER LEVER RETURN SPRING
27	1252210	DOSER PIN
28	1252211	STAR SPRING
30	1250971	LEVER PIN SPRING
31	1252213	LEVER PIN
32	1252214	DOSER LEVER
39	1252216	COFFEE COLLECTION TRAY
40	1252217	DOSER LID
42	1252256	ADJUSTMENT RING
43	1252220	MICROSWITCH LID
45	1252221	PLASTIC RING WITH FLAP
49	1319935	GREEN BIPOLAR SWITCH 16A 250V
51	1313916	RUBBER FOOT
61	1251128	GRINDING BURRS CUNILL (PAIR) LEFT
77	1250972	CONTROL SPRING
82	1252234	COFFEE HOPPER LID ø 200 mm
83	1252244	COFFEE HOPPER FILLER
111	1252244	COFFEE HOPPER FILLER
115	1252246	SPRING ADJUSTMENT PIN
116	1252247	COFFEE HOPPER INNER PROTECTION
135	1252250	SHOCK ABSORBER GRINDER/DOSER CUNILL
137	1252252	GASKET FOR COFFEE OUTLET OPENING
138	1252253	ADJUSTMENT RING RUBBER GASKET



JAMAICA

JAMAICA

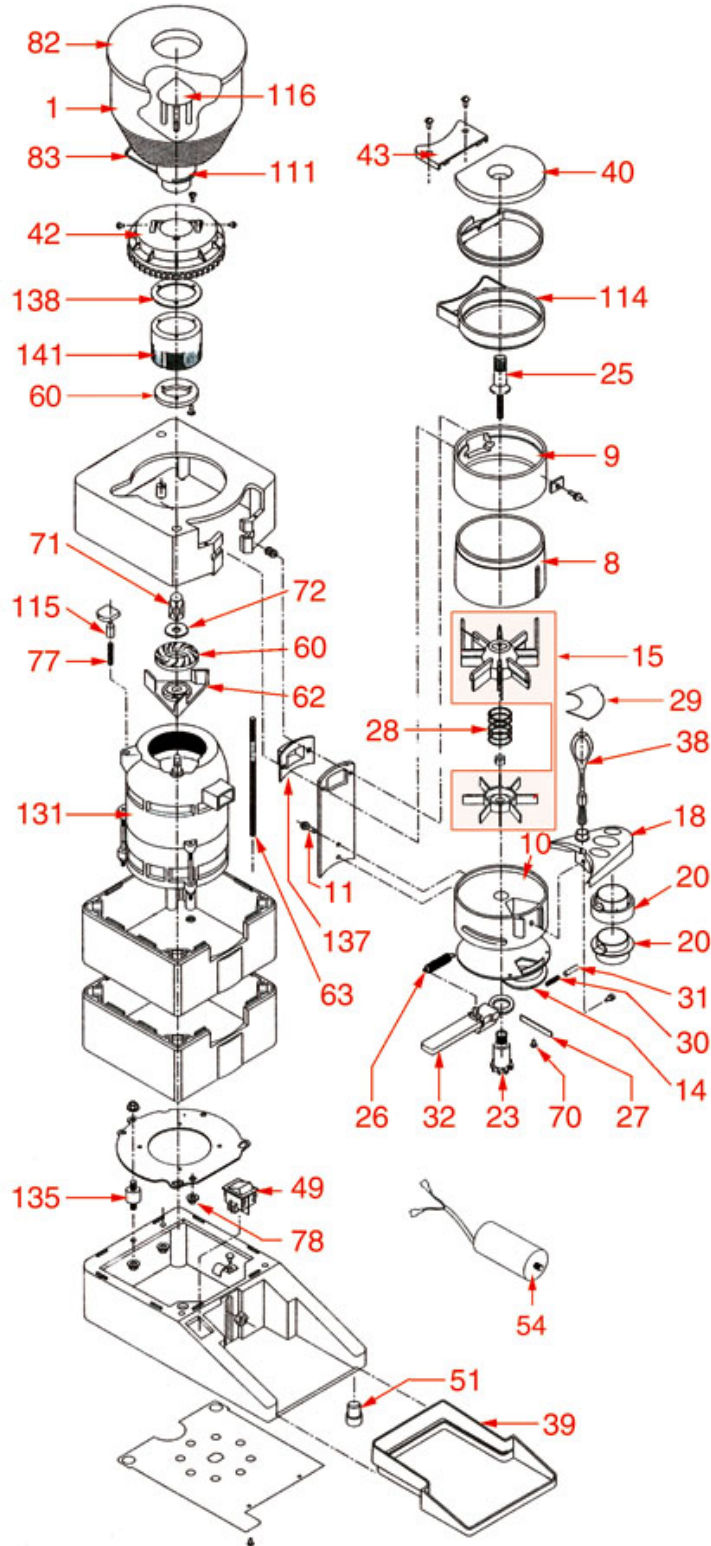



# CUNILL



Position	LF code no.	Description
1	1080931	COMPLETE COFFEE HOPPER 1 kg
8	1252202	DOSER CYLINDER 300 gr
14	1252205	DOSER BOTTOM LID
15	1343021	STAR ASSEMBLY
18	1385912	COFFEE TAMPER ASSEMBLY
20	1385913	COFFEE TAMPER
23	1252206	PAWL RH
25	1252208	ADJUSTMENT SCREW
26	1252209	DOSER LEVER RETURN SPRING
27	1252210	DOSER PIN
28	1252211	STAR SPRING
30	1250971	LEVER PIN SPRING
31	1252213	LEVER PIN
32	1252214	DOSER LEVER
39	1252216	COFFEE COLLECTION TRAY
40	1252217	DOSER LID
42	1252256	ADJUSTMENT RING
43	1252220	MICROSWITCH LID
49	1319935	GREEN BIPOLAR SWITCH 16A 250V
51	1313916	RUBBER FOOT
60	1251634	GRINDING BURRS CUNILL (PAIR) LEFT
60	5072455	BURR PAIR CUNILL LH
77	1250972	CONTROL SPRING
82	1252234	COFFEE HOPPER LID ø 200 mm
83	1252244	COFFEE HOPPER FILLER
111	1252244	COFFEE HOPPER FILLER
115	1252246	SPRING ADJUSTMENT PIN
116	1252247	COFFEE HOPPER INNER PROTECTION
135	1252250	SHOCK ABSORBER GRINDER/DOSER CUNILL
137	1252252	GASKET FOR COFFEE OUTLET OPENING
138	1252253	ADJUSTMENT RING RUBBER GASKET



BIMOTOR

**BIMOTOR**

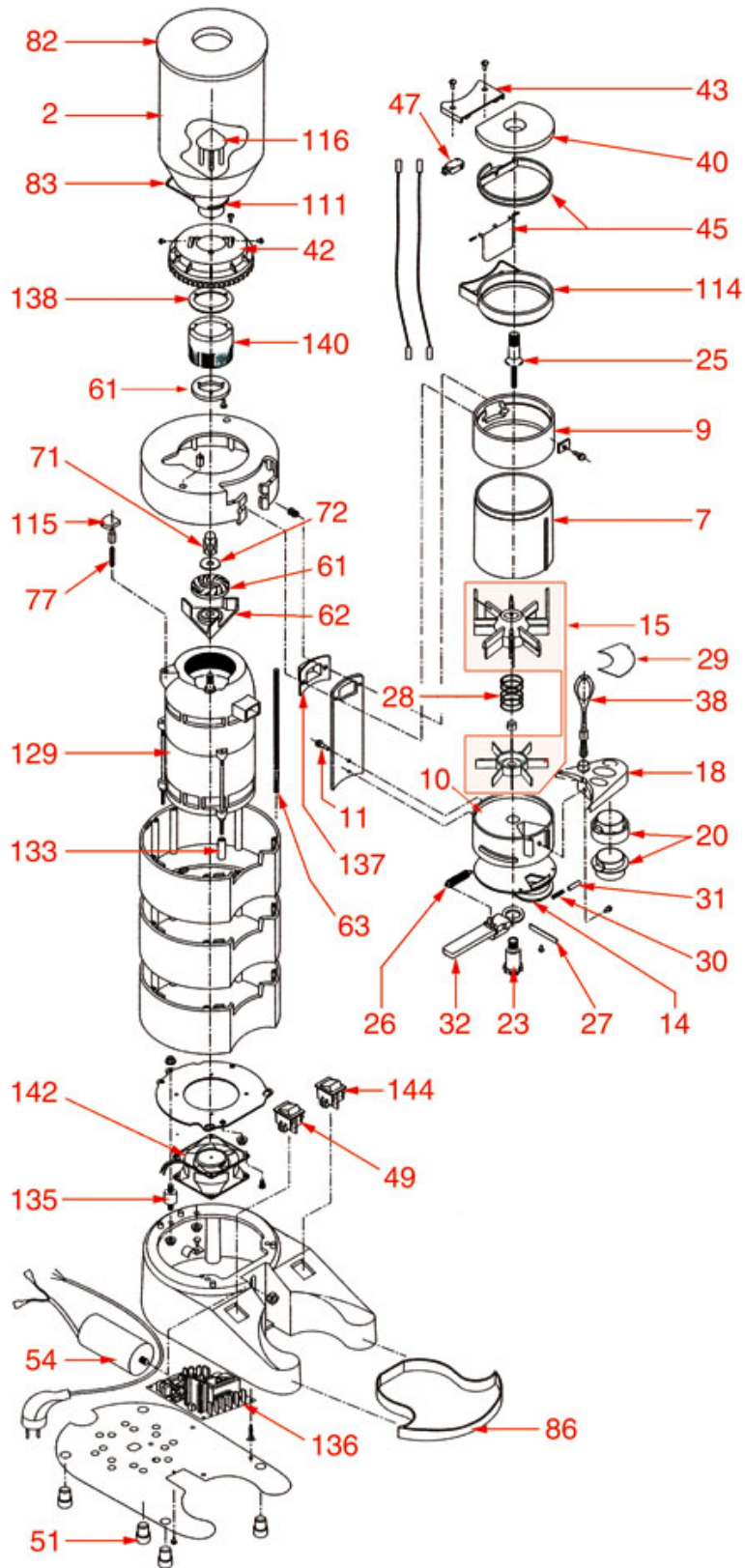



# CUNILL



Position	LF code no.	Description
2	1080932	COMPLETE COFFEE HOPPER 2 kg
14	1252205	DOSER BOTTOM LID
15	1343021	STAR ASSEMBLY
18	1385912	COFFEE TAMPER ASSEMBLY
20	1385913	COFFEE TAMPER
23	1252206	PAWL RH
25	1252208	ADJUSTMENT SCREW
26	1252209	DOSER LEVER RETURN SPRING
27	1252210	DOSER PIN
28	1252211	STAR SPRING
30	1250971	LEVER PIN SPRING
31	1252213	LEVER PIN
32	1252214	DOSER LEVER
40	1252217	DOSER LID
42	1252256	ADJUSTMENT RING
43	1252220	MICROSWITCH LID
45	1252221	PLASTIC RING WITH FLAP
47	3240123	MICROSWITCH ROLD VRSRB1DA1
49	1319935	GREEN BIPOLAR SWITCH 16A 250V
51	1313916	RUBBER FOOT
61	1251128	GRINDING BURRS CUNILL (PAIR) LEFT
77	1250972	CONTROL SPRING
82	1252234	COFFEE HOPPER LID ø 200 mm
83	1252244	COFFEE HOPPER FILLER
86	1252235	COFFEE COLLECTING TRAY
111	1252244	COFFEE HOPPER FILLER
115	1252246	SPRING ADJUSTMENT PIN
116	1252247	COFFEE HOPPER INNER PROTECTION
135	1252250	SHOCK ABSORBER GRINDER/DOSER CUNILL
137	1252252	GASKET FOR COFFEE OUTLET OPENING
138	1252253	ADJUSTMENT RING RUBBER GASKET
142	3240515	AXIAL FAN EBM 8556N
144	1319933	DOUBLE PUSH-BUTTON 16A 250V



COFFEE GRINDER CAFE TRANQUILO 2009

CAFE TRAQUILO 2009

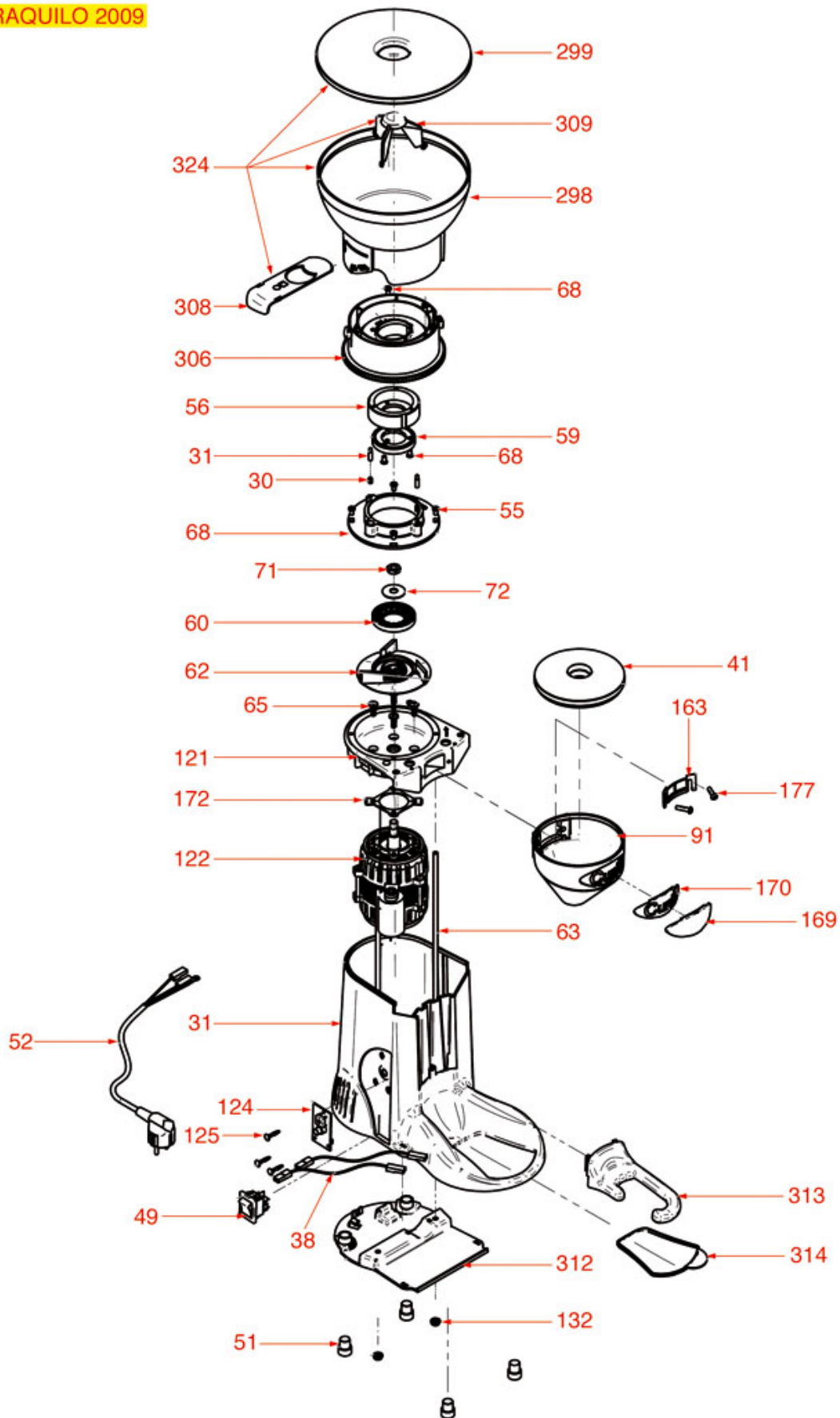





# CUNILL



Position	LF code no.	Description
30	1250971	LEVER PIN SPRING
31	1252213	LEVER PIN
41	1252218	DOSER LID
49	1319935	GREEN BIPOLAR SWITCH 16A 250V
51	1313916	RUBBER FOOT
56	1251126	GRINDING BURRS TOP HOLDER
59	1251634	GRINDING BURRS CUNILL (PAIR) LEFT
60	1251634	GRINDING BURRS CUNILL (PAIR) LEFT
60	5072455	BURR PAIR CUNILL LH
62	1251127	GRINDING BURRS BOTTOM HOLDER
68	1528048	CYLINDER HEAD SCREW M5x8
124	1252248	PRINTED CIRCUIT BOARD 0-5 SECONDS
306	1252453	ADJUSTMENT RING NUT
308	1080091	COFFEE CONTAINER CLOSING SHEET
313	1162015	FILTER HOLDER FORK
324	1080087	COMPLETE COFFEE HOPPER



GRINDER ASSEMBLY CAFE TRANQUILO-2 2009

CAFE TRANQUILO-2 2009

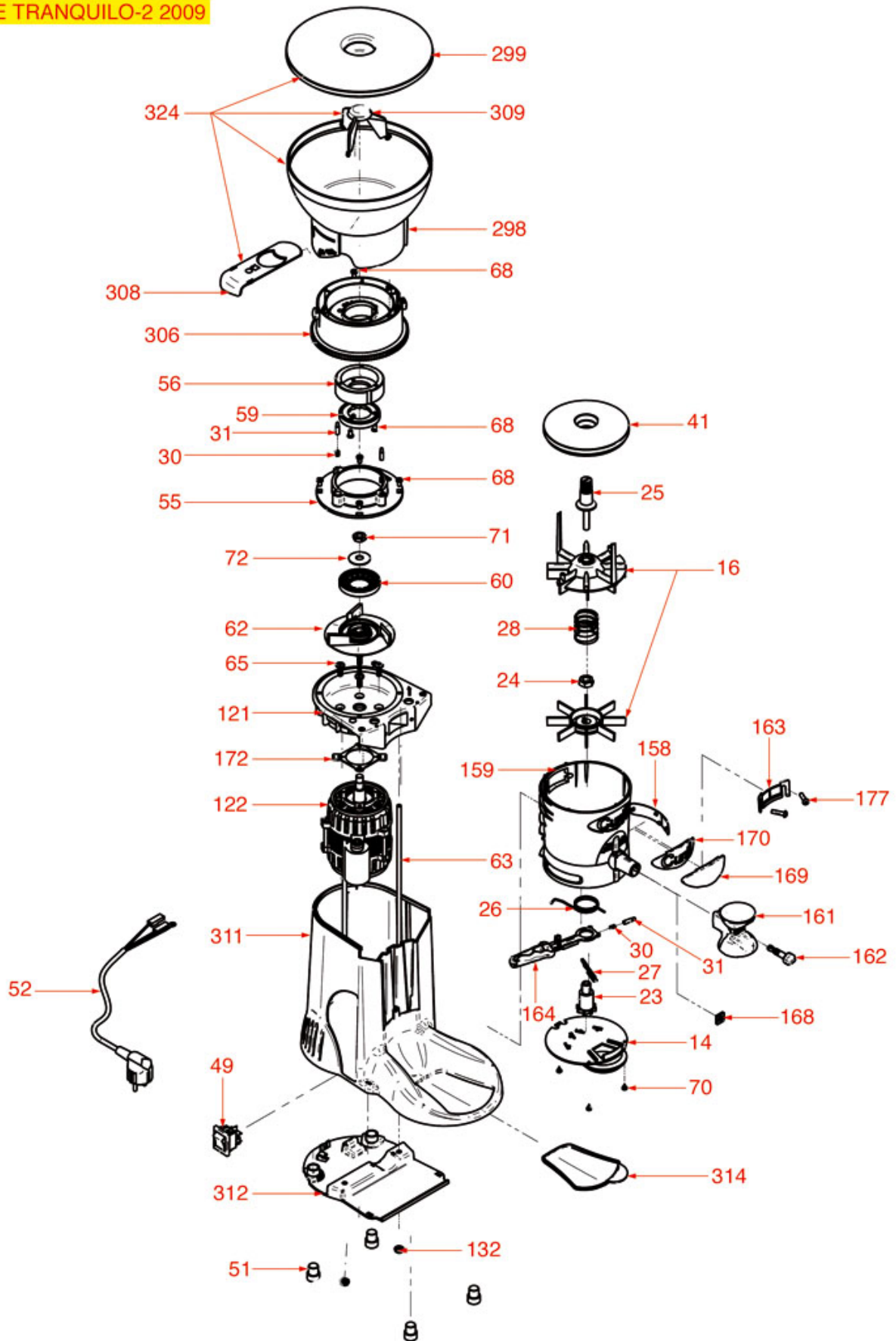



# CUNILL



Position	LF code no.	Description
14	1252205	DOSER BOTTOM LID
16	1343021	STAR ASSEMBLY
23	1252206	PAWL RH
24	3090078	HEXAGONAL NUT M12 MEDIUM
25	1252208	ADJUSTMENT SCREW
26	1250193	DOSER LEVER RETURN SPRING
27	1252210	DOSER PIN
28	1252211	STAR SPRING
30	1250971	LEVER PIN SPRING
31	1252213	LEVER PIN
41	1252218	DOSER LID
49	1319935	GREEN BIPOLAR SWITCH 16A 250V
51	1313916	RUBBER FOOT
56	1251126	GRINDING BURRS TOP HOLDER
59	1251634	GRINDING BURRS CUNILL (PAIR) LEFT
59	5072455	BURR PAIR CUNILL LH
60	1251634	GRINDING BURRS CUNILL (PAIR) LEFT
60	5072455	BURR PAIR CUNILL LH
62	1251127	GRINDING BURRS BOTTOM HOLDER
68	1528048	CYLINDER HEAD SCREW M5x8
161	1385017	COFFEE TAMPER $\varnothing$ 51/56 mm
164	1225029	DOSER LEVER
306	1252453	ADJUSTMENT RING NUT
308	1080091	COFFEE CONTAINER CLOSING SHEET
324	1080087	COMPLETE COFFEE HOPPER





# CUNILL



Position	LF code no.	Description
14	1252205	DOSER BOTTOM LID
16	1343021	STAR ASSEMBLY
23	1252206	PAWL RH
24	3090078	HEXAGONAL NUT M12 MEDIUM
25	1252208	ADJUSTMENT SCREW
26	1250193	DOSER LEVER RETURN SPRING
27	1252210	DOSER PIN
28	1252211	STAR SPRING
30	1250971	LEVER PIN SPRING
31	1252213	LEVER PIN
41	1252218	DOSER LID
49	1319935	GREEN BIPOLAR SWITCH 16A 250V
51	1313916	RUBBER FOOT
56	1251126	GRINDING BURRS TOP HOLDER
59	1251634	GRINDING BURRS CUNILL (PAIR) LEFT
59	5072455	BURR PAIR CUNILL LH
60	1251634	GRINDING BURRS CUNILL (PAIR) LEFT
60	5072455	BURR PAIR CUNILL LH
62	1251127	GRINDING BURRS BOTTOM HOLDER
68	1528048	CYLINDER HEAD SCREW M5x8
161	1385017	COFFEE TAMPER $\varnothing$ 51/56 mm
164	1225029	DOSER LEVER
306	1252453	ADJUSTMENT RING NUT
308	1080091	COFFEE CONTAINER CLOSING SHEET
318	1260002	COFFEE COLLECTING TRAY
325	1080088	COMPLETE COFFEE HOPPER







# CUNILL



Position	LF code no.	Description
14	1252205	DOSER BOTTOM LID
16	1343021	STAR ASSEMBLY
23	1252206	PAWL RH
24	3090078	HEXAGONAL NUT M12 MEDIUM
25	1252208	ADJUSTMENT SCREW
26	1250193	DOSER LEVER RETURN SPRING
27	1252210	DOSER PIN
28	1252211	STAR SPRING
30	1250971	LEVER PIN SPRING
31	1252213	LEVER PIN
41	1252218	DOSER LID
49	1319935	GREEN BIPOLAR SWITCH 16A 250V
51	1313916	RUBBER FOOT
56	1251126	GRINDING BURRS TOP HOLDER
59	1251634	GRINDING BURRS CUNILL (PAIR) LEFT
59	5072455	BURR PAIR CUNILL LH
60	1251634	GRINDING BURRS CUNILL (PAIR) LEFT
60	5072455	BURR PAIR CUNILL LH
62	1251127	GRINDING BURRS BOTTOM HOLDER
68	1528048	CYLINDER HEAD SCREW M5x8
161	1385017	COFFEE TAMPER $\varnothing$ 51/56 mm
164	1225029	DOSER LEVER
306	1252453	ADJUSTMENT RING NUT
308	1080091	COFFEE CONTAINER CLOSING SHEET
318	1260002	COFFEE COLLECTING TRAY
325	1080088	COMPLETE COFFEE HOPPER



GRINDER ASSEMBLY TAURO 2009

TAURO 2009

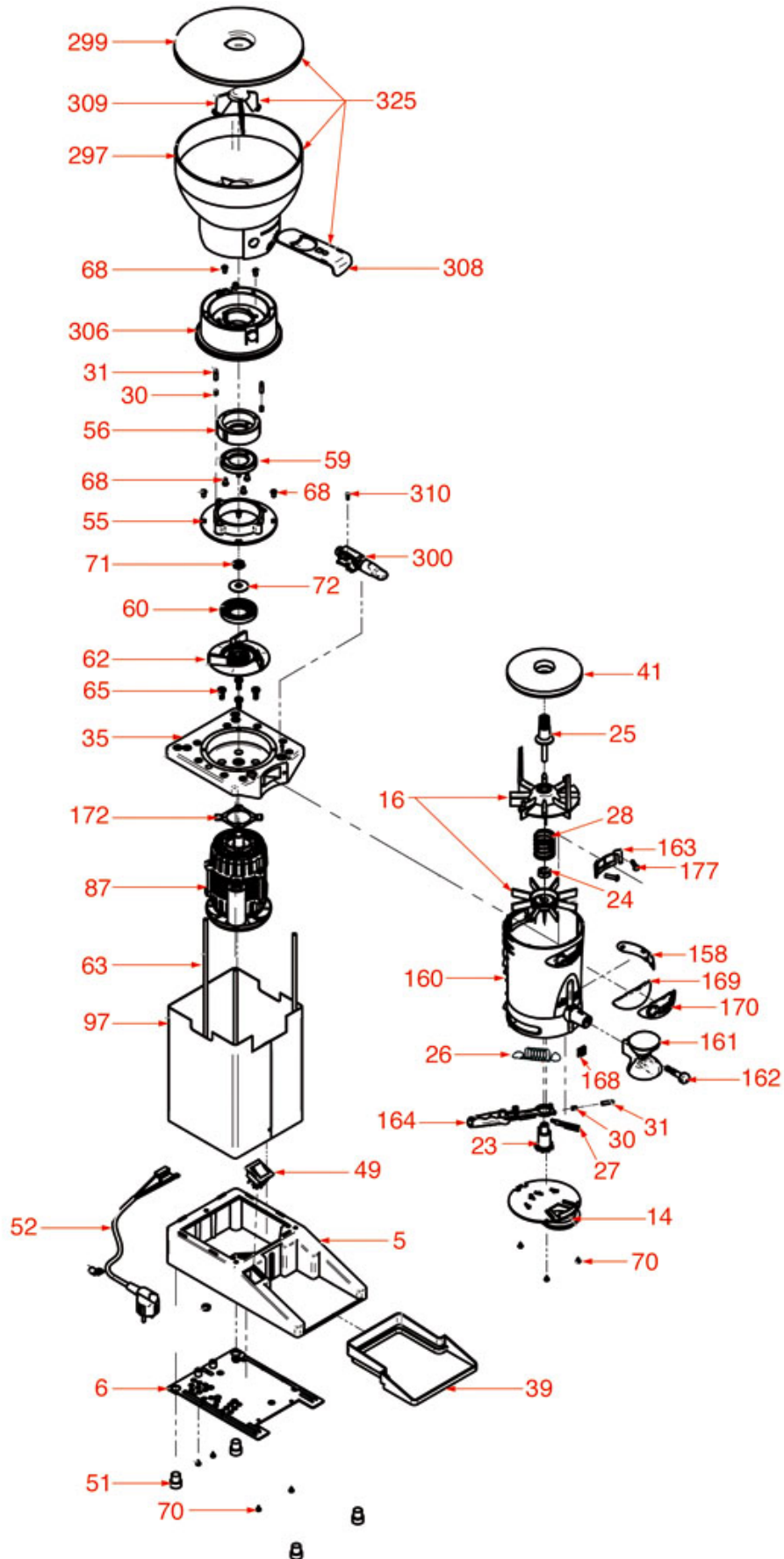



# CUNILL



Position	LF code no.	Description
14	1252205	DOSER BOTTOM LID
16	1343021	STAR ASSEMBLY
23	1252206	PAWL RH
24	3090078	HEXAGONAL NUT M12 MEDIUM
25	1252208	ADJUSTMENT SCREW
26	1252209	DOSER LEVER RETURN SPRING
27	1252210	DOSER PIN
28	1252211	STAR SPRING
30	1250971	LEVER PIN SPRING
31	1252213	LEVER PIN
39	1252216	COFFEE COLLECTION TRAY
41	1252218	DOSER LID
49	1319935	GREEN BIPOLAR SWITCH 16A 250V
51	1313916	RUBBER FOOT
56	1251126	GRINDING BURRS TOP HOLDER
59	1251634	GRINDING BURRS CUNILL (PAIR) LEFT
59	5072455	BURR PAIR CUNILL LH
60	1251634	GRINDING BURRS CUNILL (PAIR) LEFT
60	5072455	BURR PAIR CUNILL LH
62	1251127	GRINDING BURRS BOTTOM HOLDER
68	1528048	CYLINDER HEAD SCREW M5x8
160	1090024	DOSER CYLINDER 600 gr
161	1385017	COFFEE TAMPER ø 51/56 mm
164	1225029	DOSER LEVER
306	1252453	ADJUSTMENT RING NUT
308	1080091	COFFEE CONTAINER CLOSING SHEET
325	1080088	COMPLETE COFFEE HOPPER



GRINDER ASSEMBLY FULL METAL AUTO 2009

FULL METAL AUTO 2009

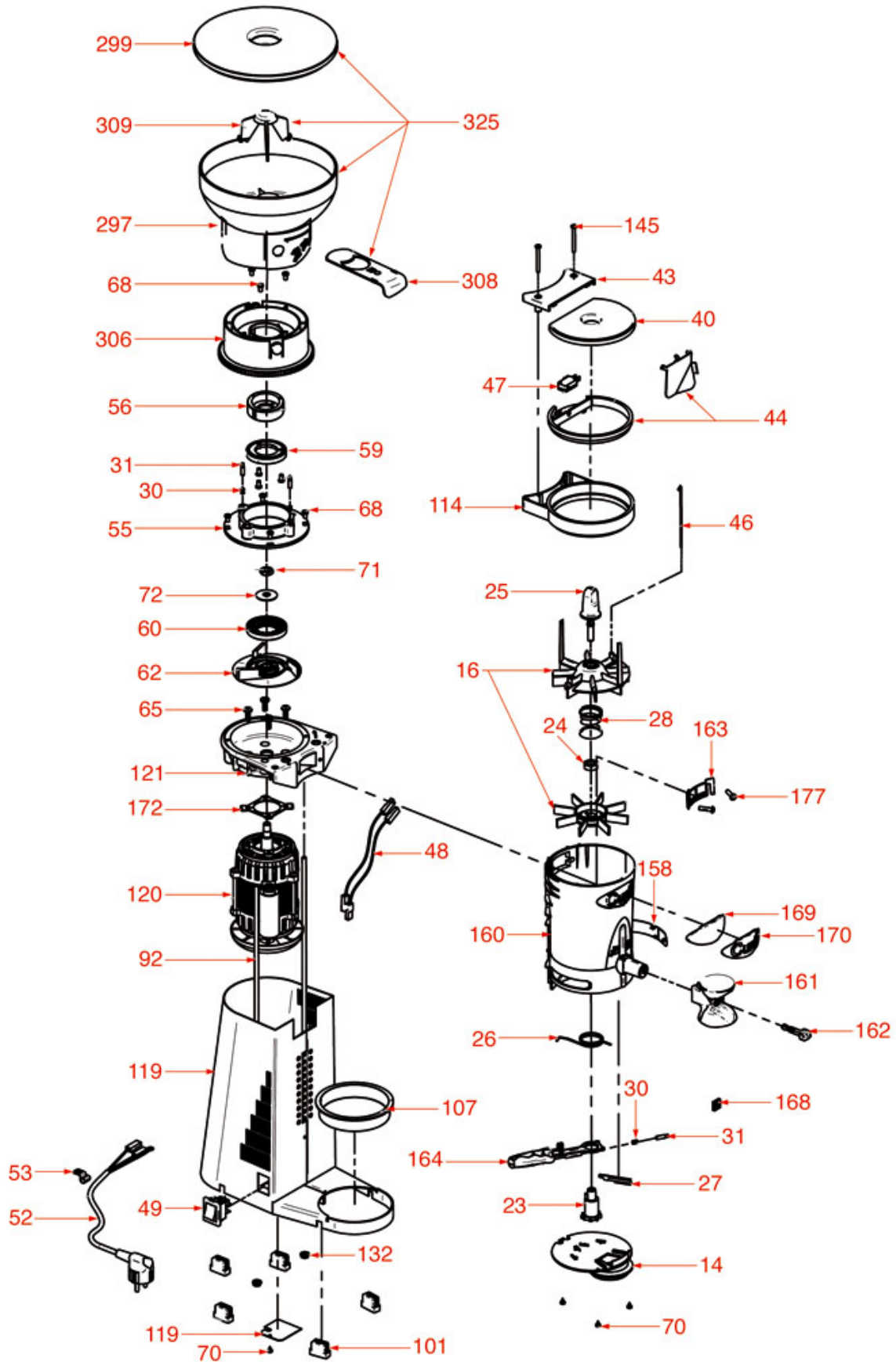



# CUNILL



Position	LF code no.	Description
14	1252205	DOSER BOTTOM LID
16	1343021	STAR ASSEMBLY
23	1252206	PAWL RH
24	3090078	HEXAGONAL NUT M12 MEDIUM
25	1252208	ADJUSTMENT SCREW
26	1250193	DOSER LEVER RETURN SPRING
27	1252210	DOSER PIN
28	1252211	STAR SPRING
30	1250971	LEVER PIN SPRING
31	1252213	LEVER PIN
40	1252217	DOSER LID
43	1252220	MICROSWITCH LID
44	1252221	PLASTIC RING WITH FLAP
47	3240123	MICROSWITCH ROLD VRSRB1DA1
49	1319935	GREEN BIPOLAR SWITCH 16A 250V
59	1251634	GRINDING BURRS CUNILL (PAIR) LEFT
59	5072455	BURR PAIR CUNILL LH
60	1251634	GRINDING BURRS CUNILL (PAIR) LEFT
60	5072455	BURR PAIR CUNILL LH
62	1251127	GRINDING BURRS BOTTOM HOLDER
68	1528048	CYLINDER HEAD SCREW M5x8
101	1313917	RECTANGULAR RUBBER FOOT
107	1252243	COFFEE COLLECTION TRAY
160	1090024	DOSER CYLINDER 600 gr
161	1385017	COFFEE TAMPER ø 51/56 mm
164	1225029	DOSER LEVER
306	1252453	ADJUSTMENT RING NUT
308	1080091	COFFEE CONTAINER CLOSING SHEET
325	1080088	COMPLETE COFFEE HOPPER



GRINDER ASSY SPACE INOX AUTOMATIC 2009

SPACE INOX  
AUTOMATIC 2009

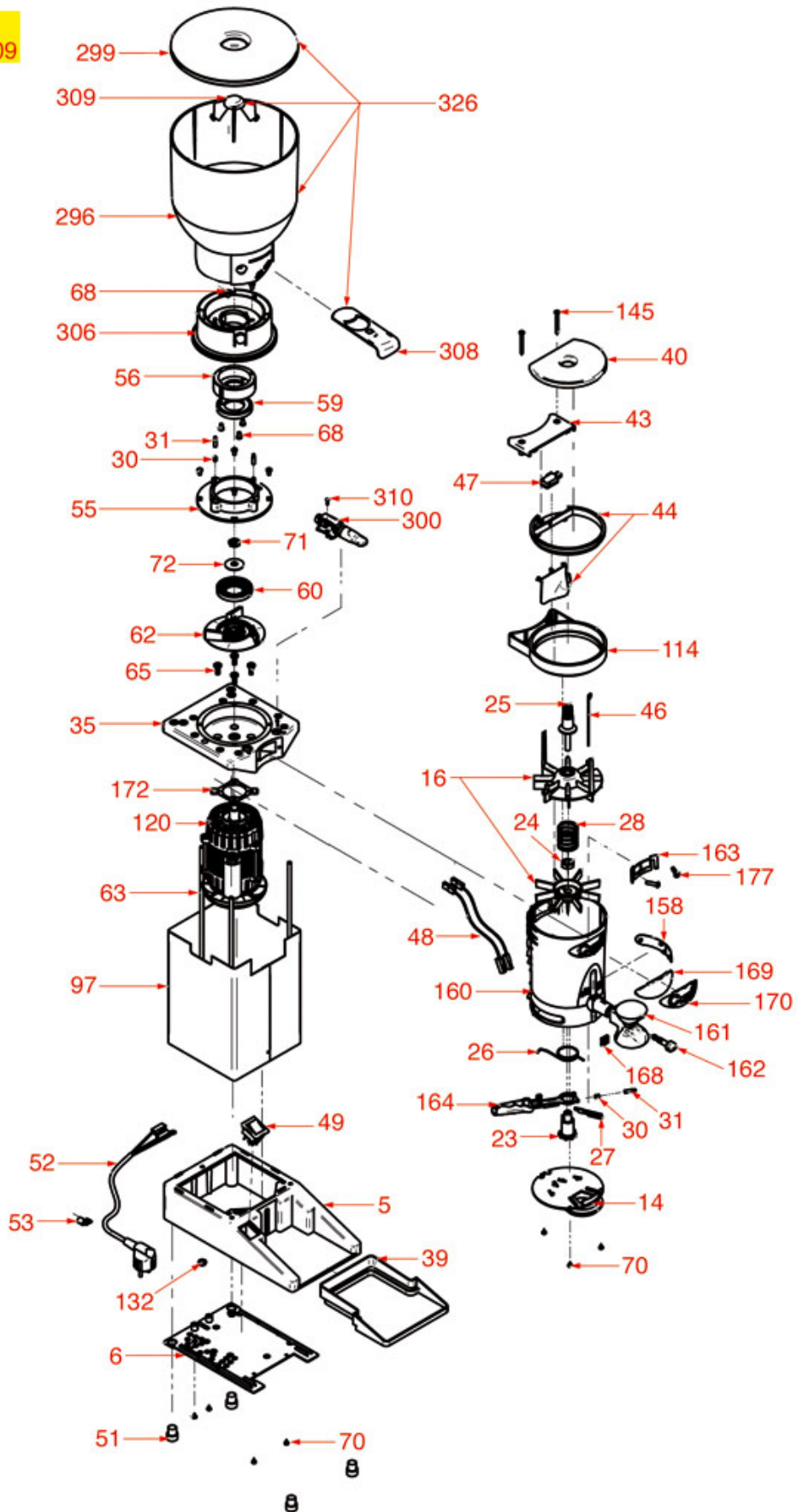



# CUNILL



Position	LF code no.	Description
14	1252205	DOSER BOTTOM LID
16	1343021	STAR ASSEMBLY
23	1252206	PAWL RH
24	3090078	HEXAGONAL NUT M12 MEDIUM
25	1252208	ADJUSTMENT SCREW
26	1250193	DOSER LEVER RETURN SPRING
27	1252210	DOSER PIN
28	1252211	STAR SPRING
30	1250971	LEVER PIN SPRING
31	1252213	LEVER PIN
39	1252216	COFFEE COLLECTION TRAY
40	1252217	DOSER LID
43	1252220	MICROSWITCH LID
44	1252221	PLASTIC RING WITH FLAP
47	3240123	MICROSWITCH ROLD VRSRB1DA1
49	1319935	GREEN BIPOLAR SWITCH 16A 250V
51	1313916	RUBBER FOOT
56	1251126	GRINDING BURRS TOP HOLDER
59	1251634	GRINDING BURRS CUNILL (PAIR) LEFT
59	5072455	BURR PAIR CUNILL LH
60	1251634	GRINDING BURRS CUNILL (PAIR) LEFT
60	5072455	BURR PAIR CUNILL LH
62	1251127	GRINDING BURRS BOTTOM HOLDER
68	1528048	CYLINDER HEAD SCREW M5x8
160	1090024	DOSER CYLINDER 600 gr
161	1385017	COFFEE TAMPER ø 51/56 mm
164	1225029	DOSER LEVER
306	1252453	ADJUSTMENT RING NUT
308	1080091	COFFEE CONTAINER CLOSING SHEET
326	1080089	COMPLETE COFFEE HOPPER





GRINDER ASSEMBLY MARFIL AUTOMATIC 2009

MARFIL AUTOMATIC 2009

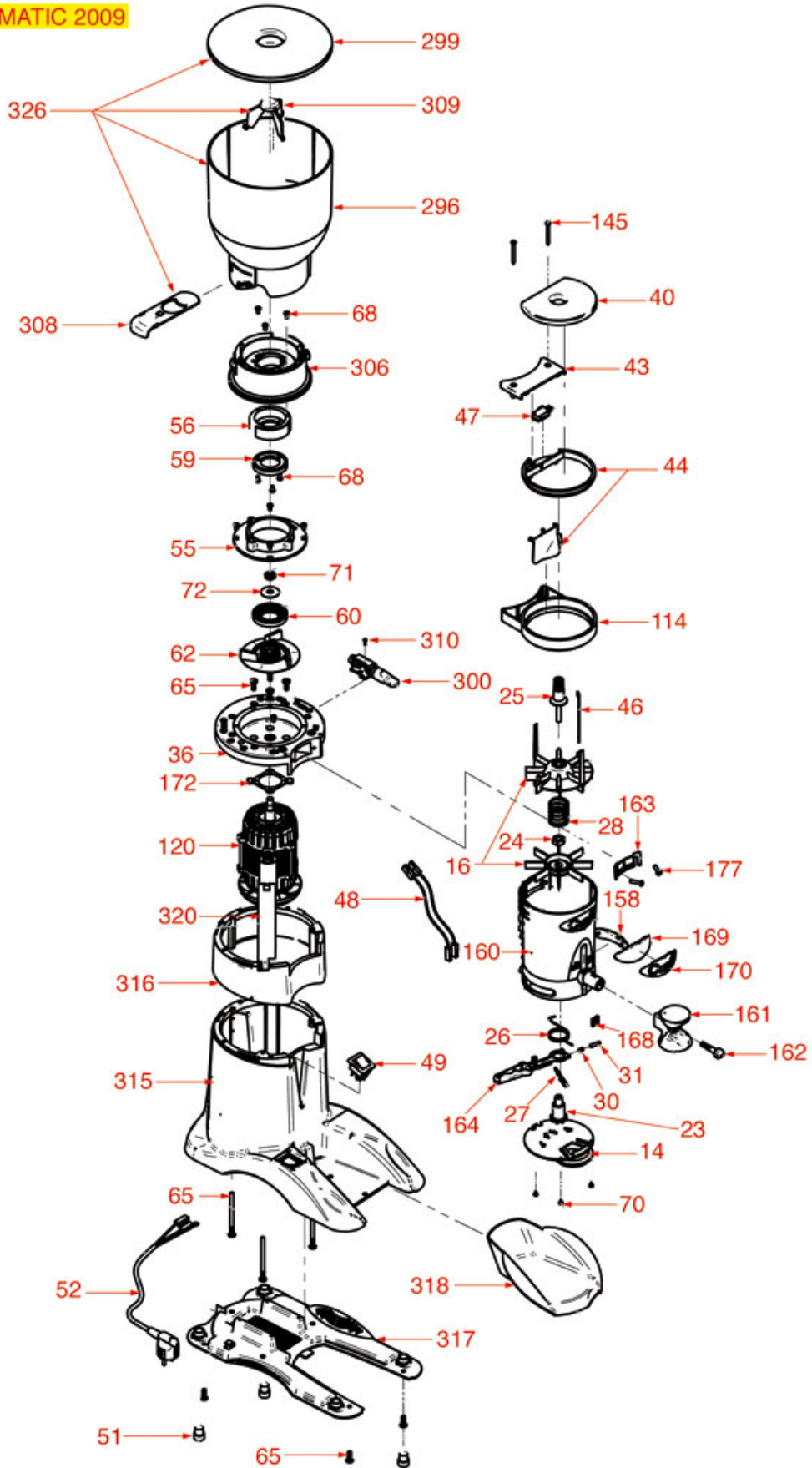



# CUNILL



Position	LF code no.	Description
14	1252205	DOSER BOTTOM LID
16	1343021	STAR ASSEMBLY
23	1252206	PAWL RH
24	3090078	HEXAGONAL NUT M12 MEDIUM
25	1252208	ADJUSTMENT SCREW
26	1250193	DOSER LEVER RETURN SPRING
27	1252210	DOSER PIN
28	1252211	STAR SPRING
30	1250971	LEVER PIN SPRING
31	1252213	LEVER PIN
40	1252217	DOSER LID
43	1252220	MICROSWITCH LID
44	1252221	PLASTIC RING WITH FLAP
47	3240123	MICROSWITCH ROLD VRSRB1DA1
49	1319935	GREEN BIPOLAR SWITCH 16A 250V
51	1313916	RUBBER FOOT
56	1251126	GRINDING BURRS TOP HOLDER
59	1251634	GRINDING BURRS CUNILL (PAIR) LEFT
59	5072455	BURR PAIR CUNILL LH
60	1251634	GRINDING BURRS CUNILL (PAIR) LEFT
60	5072455	BURR PAIR CUNILL LH
62	1251127	GRINDING BURRS BOTTOM HOLDER
68	1528048	CYLINDER HEAD SCREW M5x8
160	1090024	DOSER CYLINDER 600 gr
161	1385017	COFFEE TAMPER ø 51/56 mm
164	1225029	DOSER LEVER
306	1252453	ADJUSTMENT RING NUT
308	1080091	COFFEE CONTAINER CLOSING SHEET
318	1260002	COFFEE COLLECTING TRAY
326	1080089	COMPLETE COFFEE HOPPER



GRINDER ASSEMBLY MARFIL AUTO INOX 2009

MARFIL INOX 2009

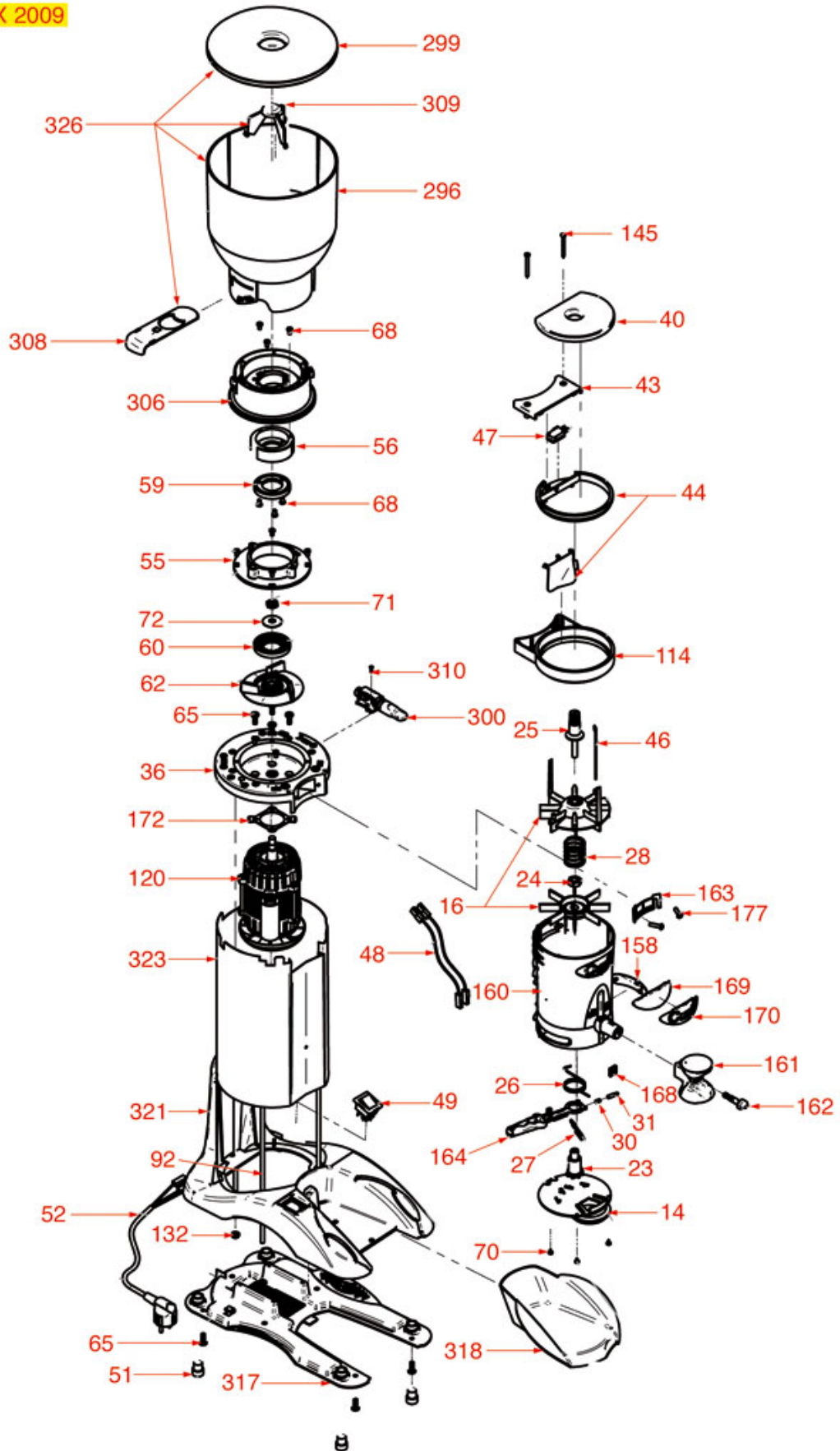



# CUNILL



Position	LF code no.	Description
14	1252205	DOSER BOTTOM LID
16	1343021	STAR ASSEMBLY
23	1252206	PAWL RH
24	3090078	HEXAGONAL NUT M12 MEDIUM
25	1252208	ADJUSTMENT SCREW
26	1250193	DOSER LEVER RETURN SPRING
27	1252210	DOSER PIN
28	1252211	STAR SPRING
30	1250971	LEVER PIN SPRING
31	1252213	LEVER PIN
40	1252217	DOSER LID
43	1252220	MICROSWITCH LID
44	1252221	PLASTIC RING WITH FLAP
47	3240123	MICROSWITCH ROLD VRSRB1DA1
49	1319935	GREEN BIPOLAR SWITCH 16A 250V
51	1313916	RUBBER FOOT
56	1251126	GRINDING BURRS TOP HOLDER
59	1251634	GRINDING BURRS CUNILL (PAIR) LEFT
59	5072455	BURR PAIR CUNILL LH
60	1251634	GRINDING BURRS CUNILL (PAIR) LEFT
60	5072455	BURR PAIR CUNILL LH
62	1251127	GRINDING BURRS BOTTOM HOLDER
68	1528048	CYLINDER HEAD SCREW M5x8
160	1090024	DOSER CYLINDER 600 gr
161	1385017	COFFEE TAMPER ø 51/56 mm
164	1225029	DOSER LEVER
306	1252453	ADJUSTMENT RING NUT
308	1080091	COFFEE CONTAINER CLOSING SHEET
318	1260002	COFFEE COLLECTING TRAY
326	1080089	COMPLETE COFFEE HOPPER



COFFEE GRINDER MICHIGAN 2009

MICHIGAN

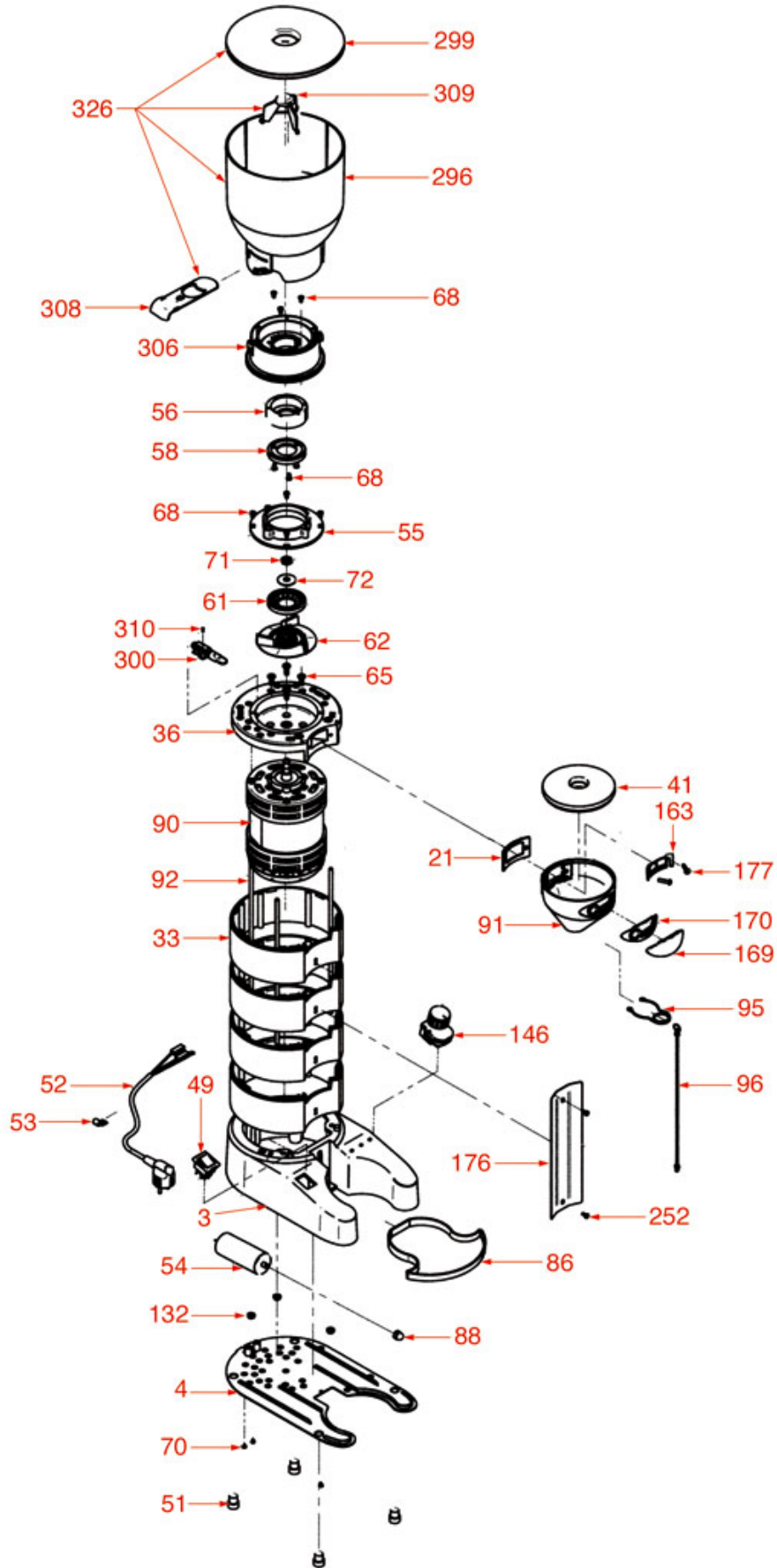



# CUNILL



Position	LF code no.	Description
41	1252218	DOSER LID
49	1319935	GREEN BIPOLAR SWITCH 16A 250V
51	1313916	RUBBER FOOT
58	1251128	GRINDING BURRS CUNILL (PAIR) LEFT
61	1251128	GRINDING BURRS CUNILL (PAIR) LEFT
68	1528048	CYLINDER HEAD SCREW M5x8
86	1252235	COFFEE COLLECTING TRAY
146	3446014	TIMER 15 MINUTES MTS49
306	1252453	ADJUSTMENT RING NUT
308	1080091	COFFEE CONTAINER CLOSING SHEET
326	1080089	COMPLETE COFFEE HOPPER





GRINDER ASSEMBLY UGANDA 2009

UGANDA 2009

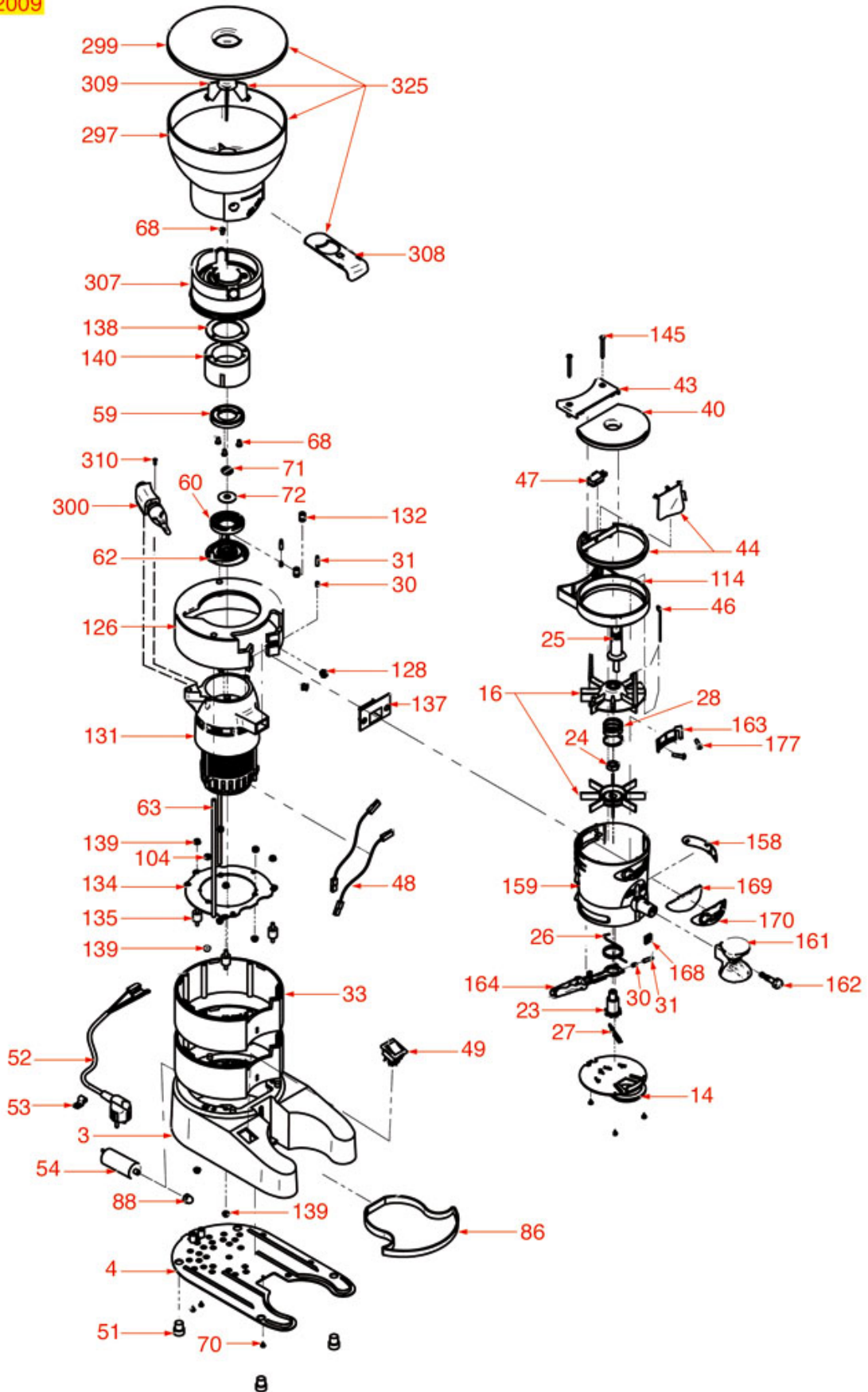





# CUNILL



Position	LF code no.	Description
14	1252205	DOSER BOTTOM LID
16	1343021	STAR ASSEMBLY
23	1252206	PAWL RH
24	3090078	HEXAGONAL NUT M12 MEDIUM
26	1250193	DOSER LEVER RETURN SPRING
27	1252210	DOSER PIN
28	1252211	STAR SPRING
30	1250971	LEVER PIN SPRING
31	1252213	LEVER PIN
40	1252217	DOSER LID
43	1252220	MICROSWITCH LID
44	1252221	PLASTIC RING WITH FLAP
49	1319935	GREEN BIPOLAR SWITCH 16A 250V
51	1313916	RUBBER FOOT
59	1251634	GRINDING BURRS CUNILL (PAIR) LEFT
59	5072455	BURR PAIR CUNILL LH
60	1251634	GRINDING BURRS CUNILL (PAIR) LEFT
60	5072455	BURR PAIR CUNILL LH
68	1528048	CYLINDER HEAD SCREW M5x8
86	1252235	COFFEE COLLECTING TRAY
135	1252250	SHOCK ABSORBER GRINDER/DOSER CUNILL
137	1252252	GASKET FOR COFFEE OUTLET OPENING
138	1252253	ADJUSTMENT RING RUBBER GASKET
161	1385017	COFFEE TAMPER ø 51/56 mm
164	1225029	DOSER LEVER
308	1080091	COFFEE CONTAINER CLOSING SHEET
325	1080088	COMPLETE COFFEE HOPPER



## GRINDER ASSEMBLY MOVIE 2009

### MOLINO MOVIE 2009

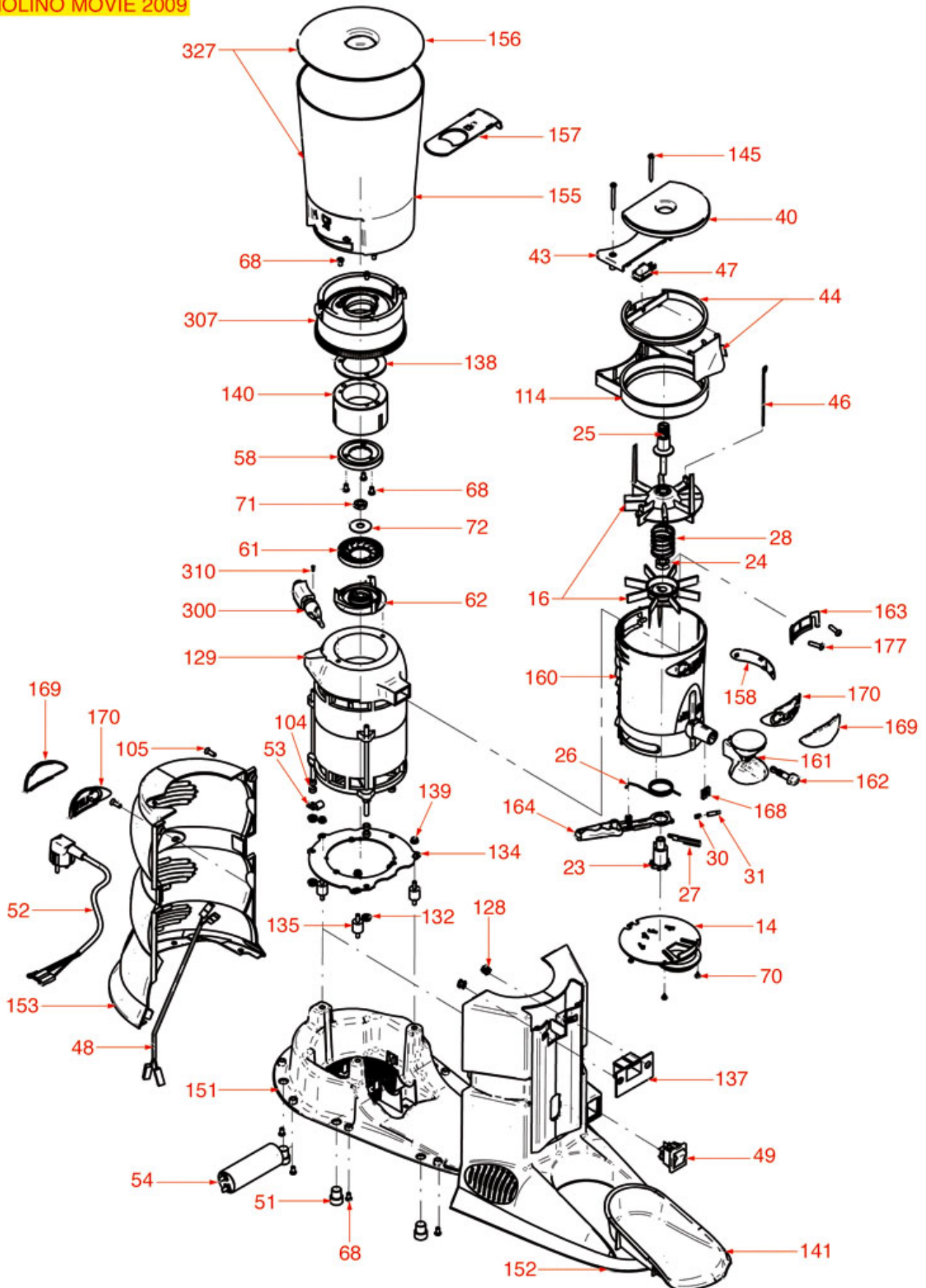



# CUNILL



Position	LF code no.	Description
14	1252205	DOSER BOTTOM LID
16	1343021	STAR ASSEMBLY
23	1252206	PAWL RH
24	3090078	HEXAGONAL NUT M12 MEDIUM
25	1252208	ADJUSTMENT SCREW
26	1250193	DOSER LEVER RETURN SPRING
27	1252210	DOSER PIN
28	1252211	STAR SPRING
30	1250971	LEVER PIN SPRING
31	1252213	LEVER PIN
40	1252217	DOSER LID
43	1252220	MICROSWITCH LID
44	1252221	PLASTIC RING WITH FLAP
47	3240123	MICROSWITCH ROLD VRSRB1DA1
49	1319935	GREEN BIPOLAR SWITCH 16A 250V
51	1313916	RUBBER FOOT
58	1251128	GRINDING BURRS CUNILL (PAIR) LEFT
61	1251128	GRINDING BURRS CUNILL (PAIR) LEFT
68	1528048	CYLINDER HEAD SCREW M5x8
135	1252250	SHOCK ABSORBER GRINDER/DOSER CUNILL
137	1252252	GASKET FOR COFFEE OUTLET OPENING
138	1252253	ADJUSTMENT RING RUBBER GASKET
141	1260001	COFFEE COLLECTING TRAY
160	1090024	DOSER CYLINDER 600 gr
161	1385017	COFFEE TAMPER ø 51/56 mm
164	1225029	DOSER LEVER
327	1080090	COMPLETE COFFEE HOPPER



GRINDER ASSEMBLY MOVIE BIMOTOR 2009

MOLINO MOVIE BIMOTOR 2009

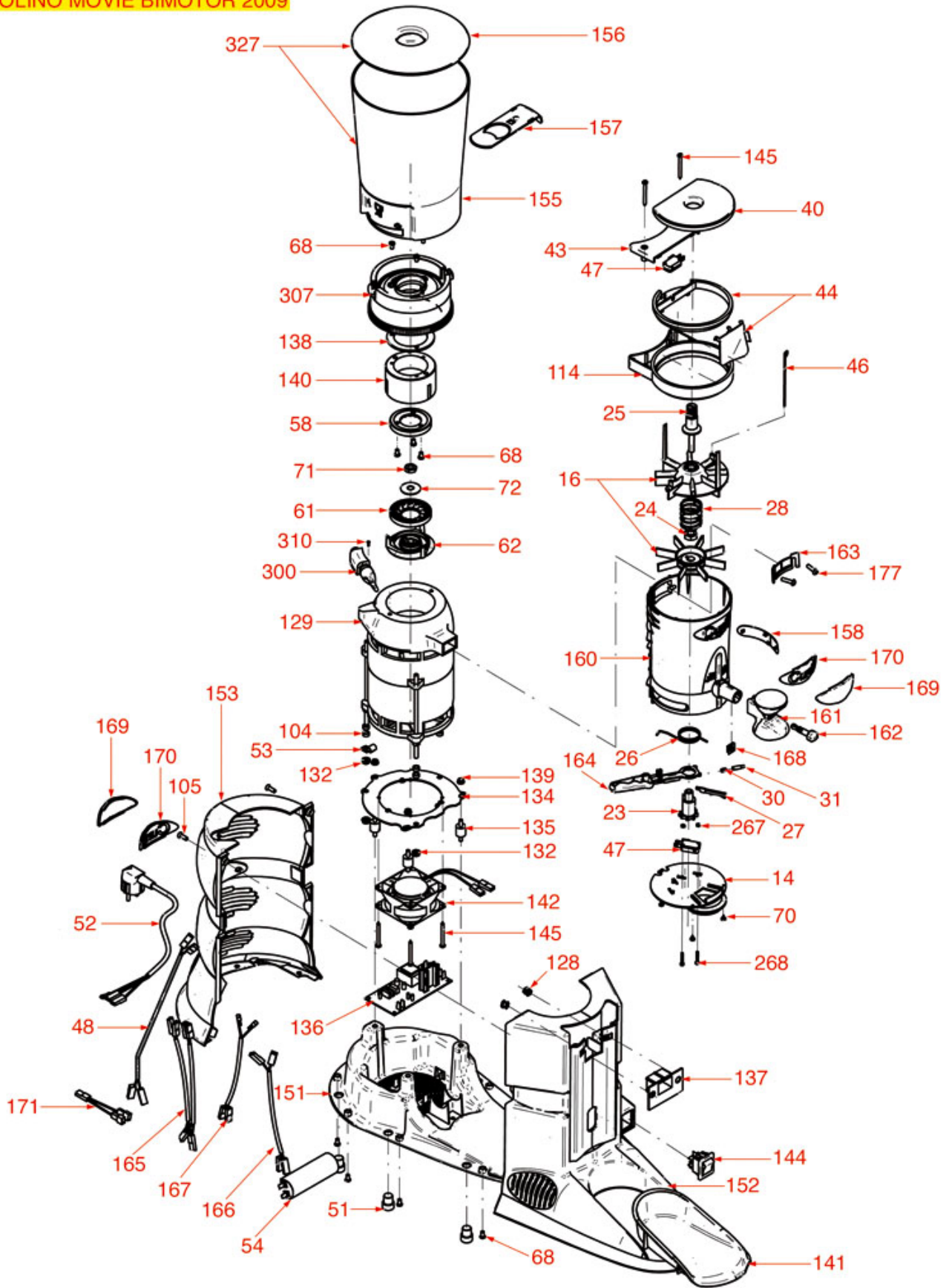



# CUNILL



Position	LF code no.	Description
14	1252205	DOSER BOTTOM LID
16	1343021	STAR ASSEMBLY
23	1252206	PAWL RH
24	3090078	HEXAGONAL NUT M12 MEDIUM
25	1252208	ADJUSTMENT SCREW
26	1250193	DOSER LEVER RETURN SPRING
27	1252210	DOSER PIN
28	1252211	STAR SPRING
30	1250971	LEVER PIN SPRING
31	1252213	LEVER PIN
40	1252217	DOSER LID
43	1252220	MICROSWITCH LID
44	1252221	PLASTIC RING WITH FLAP
47	3240123	MICROSWITCH ROLD VRSRB1DA1
51	1313916	RUBBER FOOT
58	1251128	GRINDING BURRS CUNILL (PAIR) LEFT
61	1251128	GRINDING BURRS CUNILL (PAIR) LEFT
68	1528048	CYLINDER HEAD SCREW M5x8
135	1252250	SHOCK ABSORBER GRINDER/DOSER CUNILL
137	1252252	GASKET FOR COFFEE OUTLET OPENING
138	1252253	ADJUSTMENT RING RUBBER GASKET
141	1260001	COFFEE COLLECTING TRAY
142	3240515	AXIAL FAN EBM 8556N
144	1319933	DOUBLE PUSH-BUTTON 16A 250V
160	1090024	DOSER CYLINDER 600 gr
161	1385017	COFFEE TAMPER ø 51/56 mm
164	1225029	DOSER LEVER
327	1080090	COMPLETE COFFEE HOPPER





## COFFEE GRINDER HAWAI 2

HAWAI 2

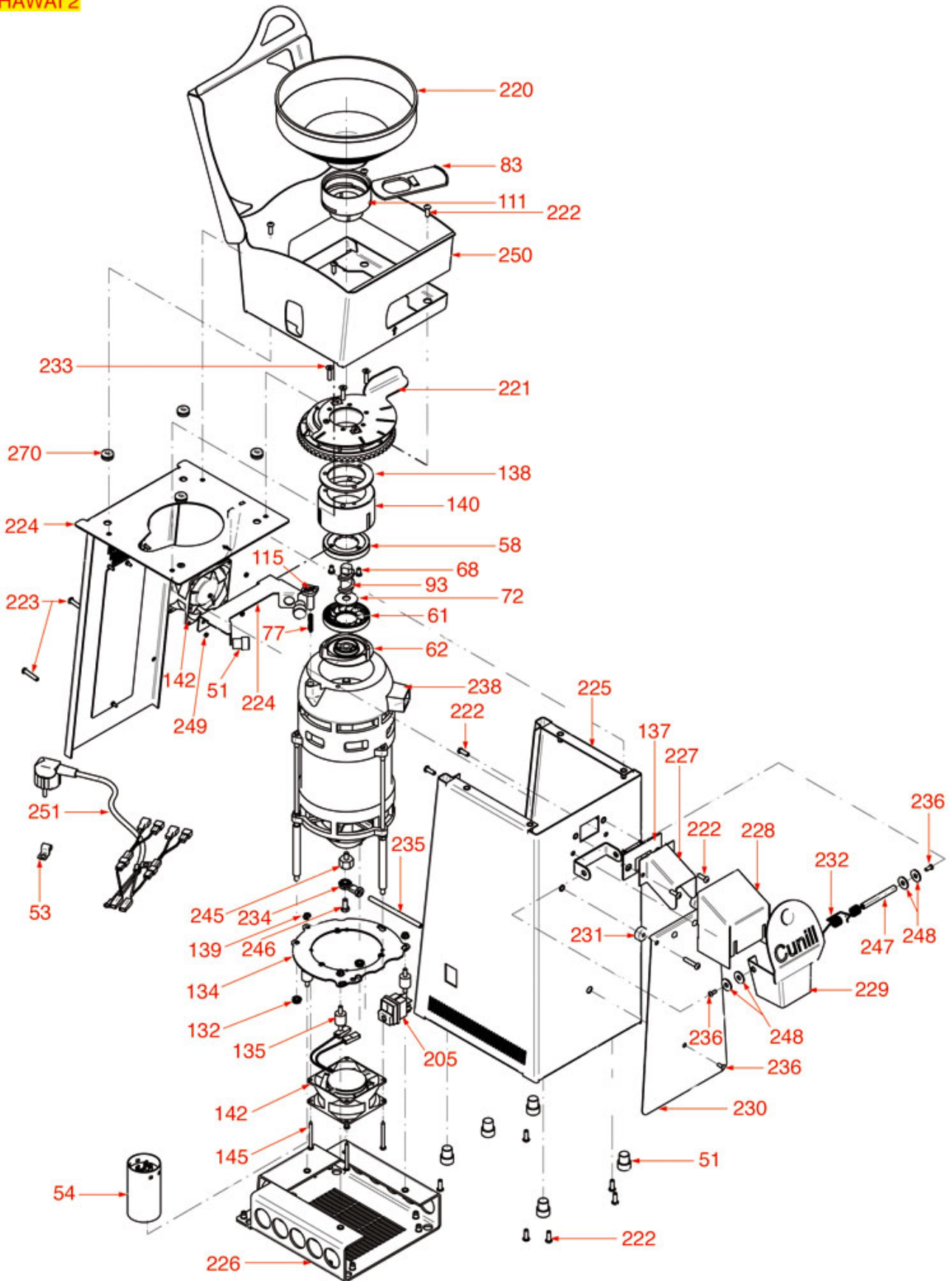

CU35

Positions without LF code no.: upon request



# CUNILL



Position	LF code no.	Description
51	1313916	RUBBER FOOT
58	1251128	GRINDING BURRS CUNILL (PAIR) LEFT
61	1251128	GRINDING BURRS CUNILL (PAIR) LEFT
68	1528048	CYLINDER HEAD SCREW M5x8
77	1250972	CONTROL SPRING
83	1252244	COFFEE HOPPER FILLER
111	1252244	COFFEE HOPPER FILLER
115	1252246	SPRING ADJUSTMENT PIN
135	1252250	SHOCK ABSORBER GRINDER/DOSER CUNILL
137	1252252	GASKET FOR COFFEE OUTLET OPENING
138	1252253	ADJUSTMENT RING RUBBER GASKET
142	3240515	AXIAL FAN EBM 8556N





## COFFEE GRINDER RUMBA 2009

RUMBA 2009

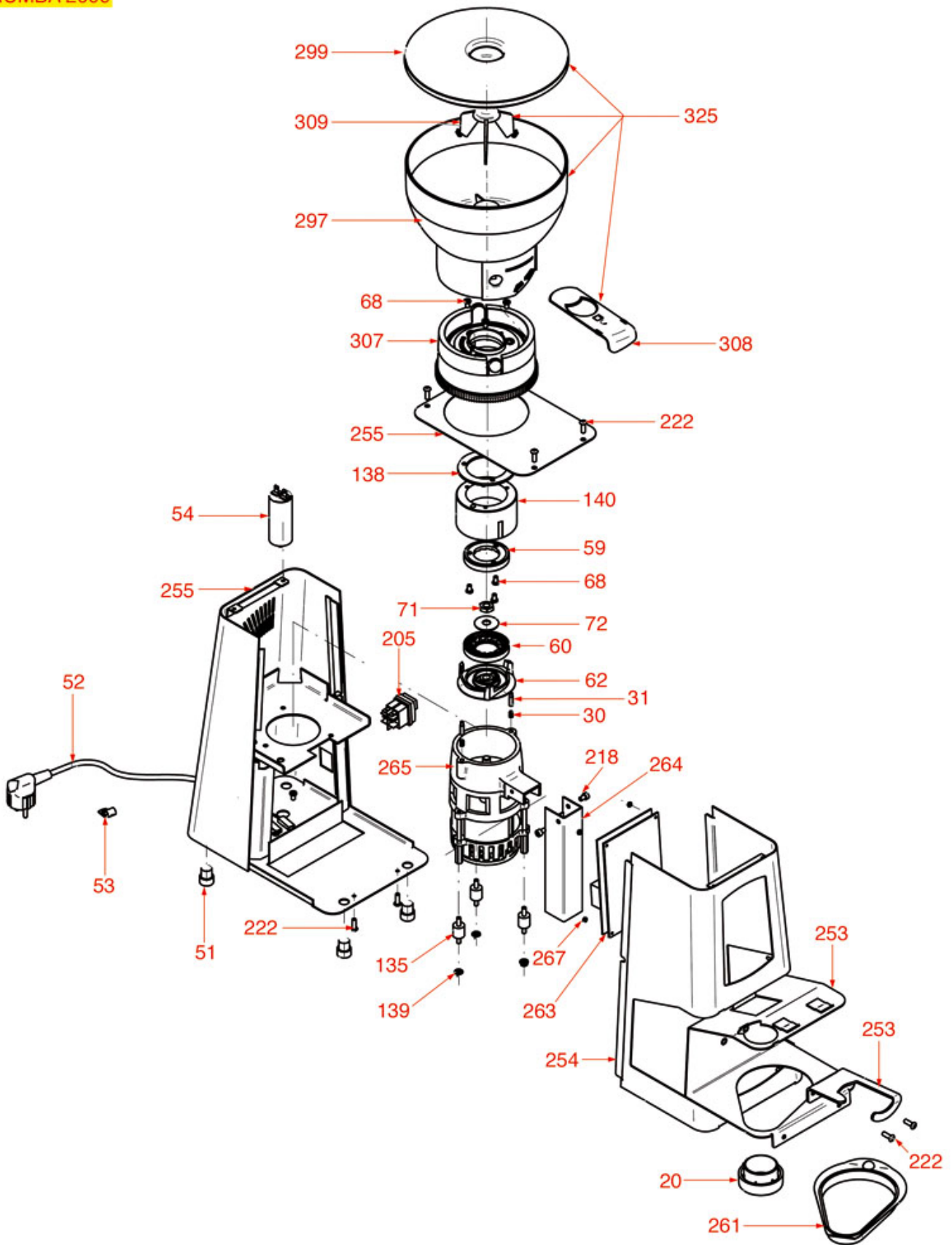



# CUNILL



Position	LF code no.	Description
31	1252213	LEVER PIN
51	1313916	RUBBER FOOT
59	1251634	GRINDING BURRS CUNILL (PAIR) LEFT
60	1251634	GRINDING BURRS CUNILL (PAIR) LEFT
60	5072455	BURR PAIR CUNILL LH
68	1528048	CYLINDER HEAD SCREW M5x8
135	1252250	SHOCK ABSORBER GRINDER/DOSER CUNILL
138	1252253	ADJUSTMENT RING RUBBER GASKET
308	1080091	COFFEE CONTAINER CLOSING SHEET
325	1080088	COMPLETE COFFEE HOPPER



COFFEE GRINDER SALSA 2009

SALSA

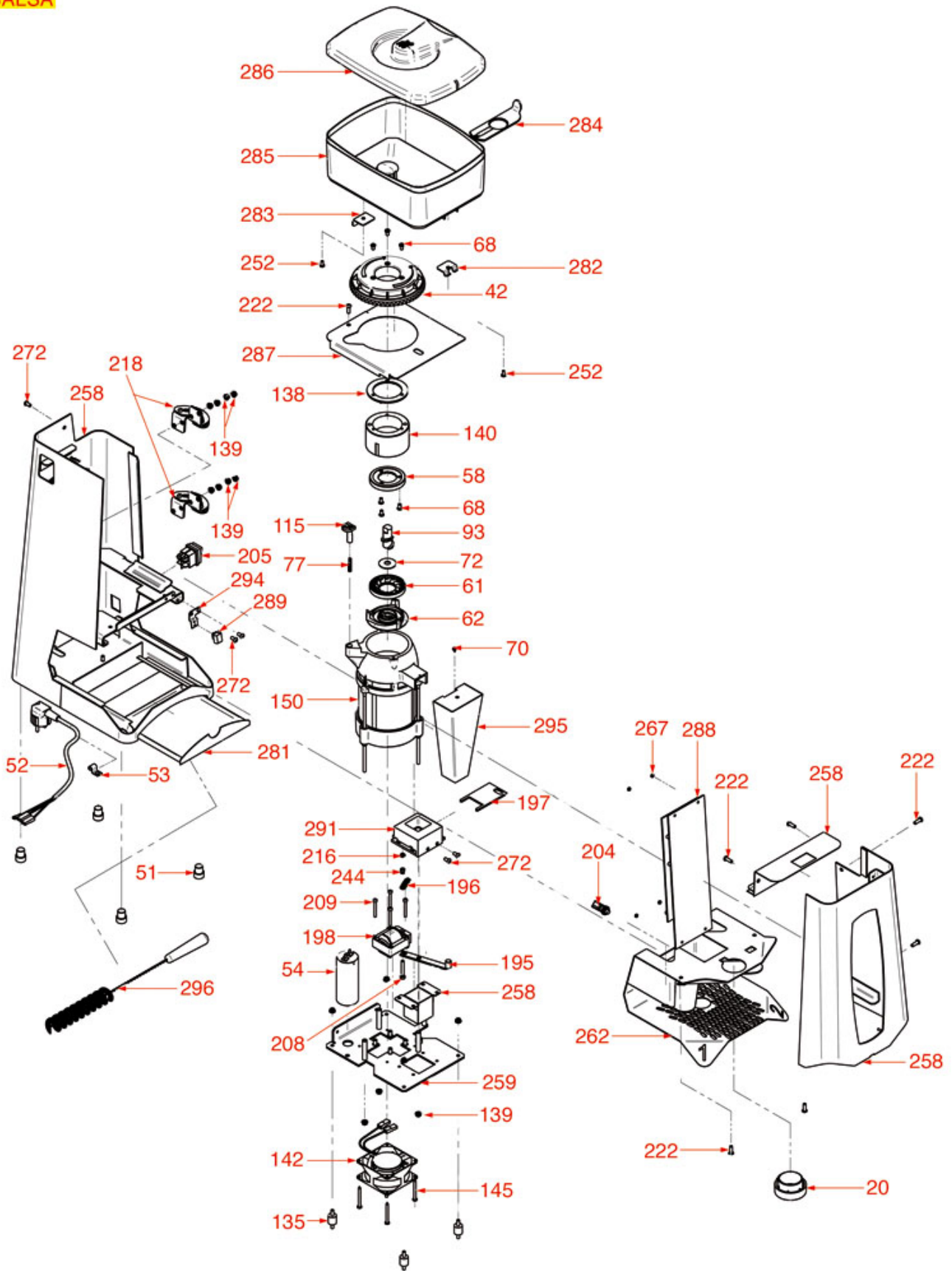



# CUNILL



Position	LF code no.	Description
51	1313916	RUBBER FOOT
58	1251128	GRINDING BURRS CUNILL (PAIR) LEFT
61	1251128	GRINDING BURRS CUNILL (PAIR) LEFT
68	1528048	CYLINDER HEAD SCREW M5x8
77	1250972	CONTROL SPRING
115	1252246	SPRING ADJUSTMENT PIN
135	1252250	SHOCK ABSORBER GRINDER/DOSER CUNILL
138	1252253	ADJUSTMENT RING RUBBER GASKET
142	3240515	AXIAL FAN EBM 8556N



DOSING GROUP SPECIAL BAR BASE

SPECIAL BAR BASE

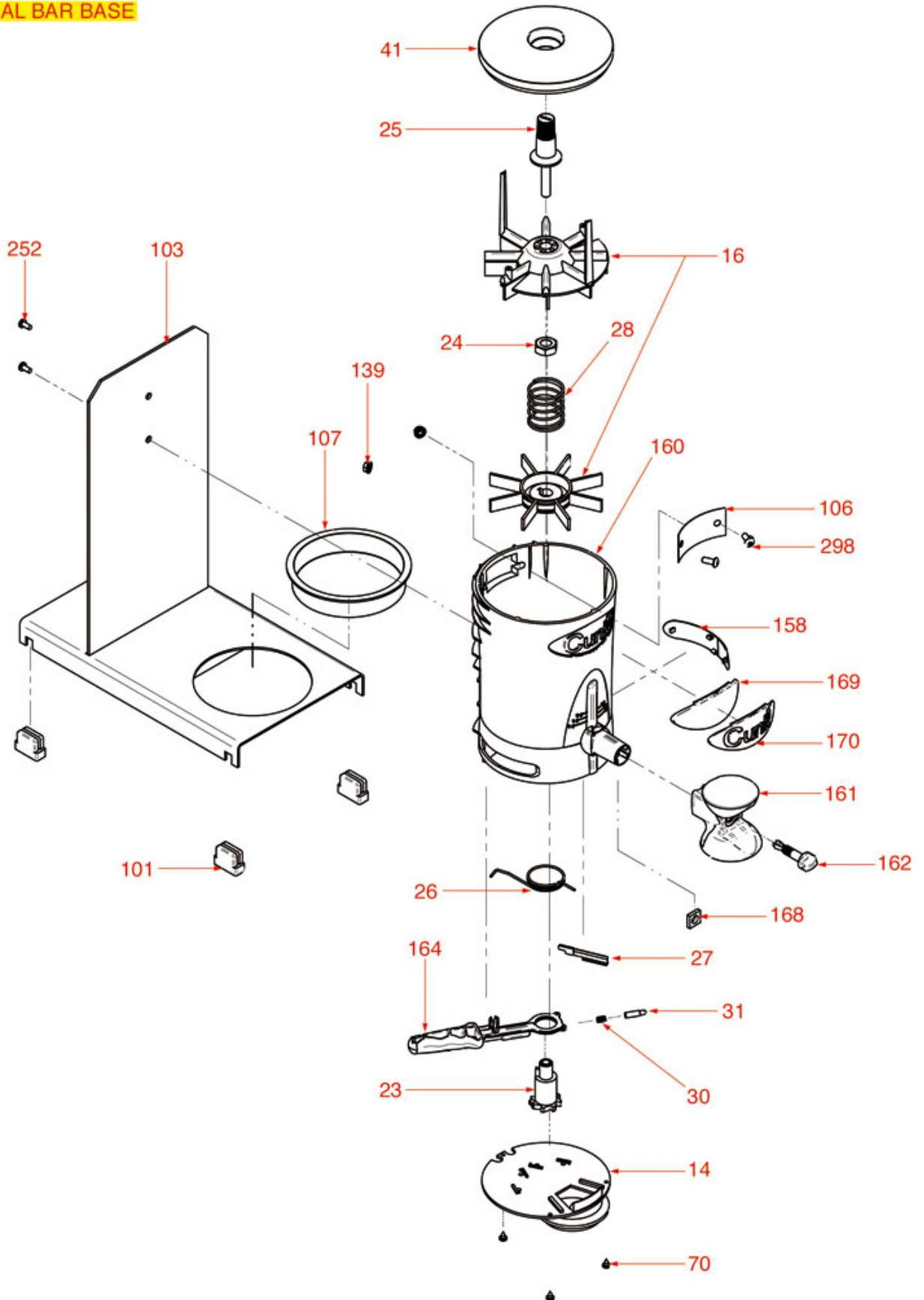



# CUNILL



Position	LF code no.	Description
14	1252205	DOSER BOTTOM LID
16	1343021	STAR ASSEMBLY
23	1252206	PAWL RH
24	3090078	HEXAGONAL NUT M12 MEDIUM
25	1252208	ADJUSTMENT SCREW
26	1250193	DOSER LEVER RETURN SPRING
27	1252210	DOSER PIN
28	1252211	STAR SPRING
30	1250971	LEVER PIN SPRING
31	1252213	LEVER PIN
41	1252218	DOSER LID
101	1313917	RECTANGULAR RUBBER FOOT
107	1252243	COFFEE COLLECTION TRAY
160	1090024	DOSER CYLINDER 600 gr
161	1385017	COFFEE TAMPER ø 51/56 mm
164	1225029	DOSER LEVER



Suitable for:

# CUNILL



Suitable for:

## Adjustement rings for coffee grinder

**1252256 ADJUSTMENT RING**



CUNILL MC0042

CUNILL 042MOL

**1252453 ADJUSTMENT RING NUT**

for Grinder-dispenser (CUNILL) BRASILINOX2009  
BRASIL2009 - CAFETRANQUILO2009  
FULLMETALAUTO2009 - MARFILAUTOMATIC2009  
MARFILINOX2009 - MICHIGAN2009  
SPACEINOXAUTOMATIC2009 - TAURO2009



CUNILL MC0306

CUNILL 306MOL

## Axial motors

**3240515 AXIAL FAN EBM 8556N**

230V 50Hz 12W 2800rpm  
80x80x38 mm  
ball bearing  
for Grinder-dispenser (CUNILL) HAWAI



CUNILL MC0142

CUNILL 142MOL

**3240612 FAN GRID 80x80 mm**

distance between mounting holes 95 mm

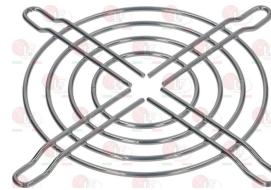

## Brushes

**1384023 BRUSH FOR CLEANING 50 mm**



CUNILL

**1384005 CLEANING BRUSH F/GRINDING BURRS**



CUNILL

## Capacitors, electrical

**3068016 CAPACITOR DUCATI ENERGIA 10µF**

450V 50/60Hz  
operating temperature -25 + 85°C  
lead connector 6.35x0.8 mm  
ø 36xh58 mm



CUNILL EC026

CUNILL 026

**3068019 CAPACITOR DUCATI ENERGIA 12,5µF**

450V 50/60Hz  
operating temperature -25 + 85°C  
lead connection 6.35x0.8 mm  
ø 36xh70 mm



CUNILL



**3068080 CAPACITOR ELECTRICAL 10 $\mu$ F**  
450V 50/60Hz -  $\varnothing$  30xh71 mm



CUNILL EC026

CUNILL 026



**3068081 CAPACITOR ELECTRICAL 12.5 $\mu$ F**  
450V 50/60Hz -  $\varnothing$  35xh71 mm



CUNILL

## Containers for coffee

**1080091 COFFEE CONTAINER CLOSING SHEET**  
for Coffee grinder (CUNILL) RUMBA2009  
for Grinder-dispenser (CUNILL) BRASILINOX2009  
BRASIL2009 - CAFETRANQUILO2009  
FULLMETALAUTO2009 - MARFILAUTOMATIC2009  
MARFILINOX2009 - MICHIGAN2009  
SPACEINOXAUTOMATIC2009 - TAURO2009  
UGANDA2009



CUNILL MC0308

CUNILL 308MOL

**1252244 COFFEE HOPPER FILLER**



CUNILL MC0111

CUNILL 083MOL

CUNILL 111MOL

**1252247 COFFEE HOPPER INNER PROTECTION**



CUNILL MC0116

CUNILL 116MOL

**1252234 COFFEE HOPPER LID  $\varnothing$  200 mm**  
for Coffee grinder (CUNILL) ELCAFETRANQUILO  
for Grinder-dispenser (CUNILL) BIMOTOR - BRASIL  
COLOMBIA - COSTARICA - ETIOPIA - FULLMETAL  
HAWAI - JAMAICA - MARFIL - MEXICOA - MEXICOB  
MEXICOC - MICHIGAN - NOBEL - SPACE - TAURO  
UGANDA



CUNILL 082MOL

**1080907 COFFEE HOPPER 1 kg**  
for Grinder-dispenser (CUNILL) COLOMBIA



CUNILL

**1080087 COMPLETE COFFEE HOPPER**  
for Grinder-dispenser (CUNILL) CAFETRANQUILO2009



CUNILL MC0324

CUNILL 324MOL



Suitable for:

# CUNILL



**1080088 COMPLETE COFFEE HOPPER**  
 for Coffee grinder (CUNILL) RUMBA2009  
 for Grinder-dispenser (CUNILL) BRASILINOX2009  
 BRASIL2009 - FULLMETALAUTO2009 - TAURO2009  
 UGANDA2009



CUNILL MC0325

CUNILL 325MOL

**1080089 COMPLETE COFFEE HOPPER**  
 for Grinder-dispenser (CUNILL) MARFILAUTOMATIC2009  
 MARFILINOX2009 - MICHIGAN2009  
 SPACEINOXAUTOMATIC2009



CUNILL MC0326

CUNILL 326MOL

**1080090 COMPLETE COFFEE HOPPER**  
 for Grinder-dispenser (CUNILL) MOVIE2009



CUNILL 155/157MOL

**1080906 COMPLETE COFFEE HOPPER**  
 for Grinder-dispenser (CUNILL) COLOMBIA - MARFIL



CUNILL

**1080931 COMPLETE COFFEE HOPPER 1 kg**  
 for Grinder-dispenser (CUNILL) BRASIL - COLOMBIA  
 MEXICO



CUNILL MC0001

CUNILL 001MOL

**1080933 COMPLETE COFFEE HOPPER 1 kg**  
 for Grinder-dispenser (CUNILL) FULLMETAL - MEXICO  
 TAURO



CUNILL MC0100

CUNILL 100MOL

**1080932 COMPLETE COFFEE HOPPER 2 kg**  
 for Grinder-dispenser (CUNILL) COSTARICA - MARFIL  
 MICHIGAN - SPACE



CUNILL MC0002

CUNILL 002MOL

**1080934 COMPLETE COFFEE HOPPER 500 gr**  
 for Coffee grinder (CUNILL) ELCAFETRANQUILO



CUNILL MC0118

CUNILL 118MOL

**1080501 STANDARD COFFEE HOPPER 1.5 Kg**  
 for Grinder-dispenser (CUNILL) COLOMBIA - MARFIL



CUNILL



## Detergents

**3092076 CRYSTAL CLEANER PULY GRIND**  
 regenerates burrs without disassembling them  
 for COFFEE GRINDERS and for GRINDER-DOSERS  
 suitable also for SUPERAUTOMATIC MACHINES  
 10 dose box  
 please see the attached documentation for use



CUNILL

**1092213 DETERGENT GRIND CLEANER 340 g**  
 detergent for grinders cleaning  
 natural grain-based ingredients  
 100% biological  
 please see the attached documentation for use



CUNILL

**3092326 DETERGENT PULYBAR IGIENIC 1000 ml**  
 cleans and sanitizes:  
 stainless steel-plastic-glass. varnished.  
 painted surfaces -mirrors- frames  
 ideal for the cleaning of:  
 hoods-tables-knifeblocks-slicers-coffee machines  
 coffee grinders - knives - working surfaces  
 not foamy. it does not leave residues or odours  
 it does not require rinsing  
 HACCP compliant  
 please see the attached documentation for use



CUNILL

**1092003 DETERGENT URNEX CAFE SPRAYZ 450 ml**  
 for coffee grinder hoppers and all coffee  
 stained surfaces  
 please see the attached documentation for use



CUNILL

**1092545 DETERGENT URNEX GRINDZ 430 g**  
 for grinding burrs  
 please see the attached documentation for use



CUNILL

## Dosers for coffee

**1252236 COFFEE FUNNEL**  
 for Coffee grinder (CUNILL) ELCAFETRANQUILO  
 for Grinder-dispenser (CUNILL) HAWAI - MICHIGAN



CUNILL MC0091/B

CUNILL 091MOL

**1252205 DOSER BOTTOM LID**

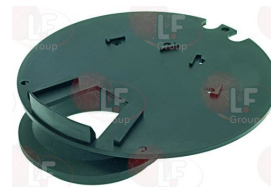

CUNILL MC0014

CUNILL 014MOL



Suitable for:

# CUNILL



**1252202 DOSER CYLINDER 300 gr**  
for Grinder-dispenser (CUNILL) BRASIL - COLOMBIA  
COSTARICA - JAMAICA - MEXICOB - UGANDA

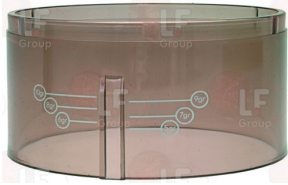

CUNILL MC0008

CUNILL 008MOL

**1090024 DOSER CYLINDER 600 gr**  
for Coffee grinder (CUNILL) FULLMETALAUTO2008  
MARFILAUTOMATIC2008 - MARFILINOX2008  
MOVIEBIMOTOR2008 - SPACEINOXAUTOMATIC2008  
SPECIALBARBASE - TAURO2008  
for Grinder-dispenser (CUNILL) MOVIE2009



CUNILL MC0160

CUNILL 160MOL

**1252217 DOSER LID**  
for Coffee grinder (CUNILL) MARFILAUTO2009  
SPACEINOX2009  
for Grinder-dispenser (CUNILL) BIMOTOR - COSTARICA  
ETIOPIA - FULLMETAL2009 - HAWAI - JAMAICA  
MARFIL - MOVIEBIMOTOR2009 - MOVIE2009 - NOBEL  
SPACE - UGANDA - UGANDA2009

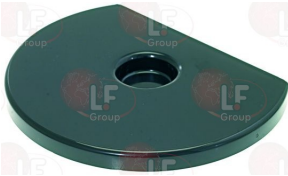

CUNILL MC0040

CUNILL 040MOL

**1252218 DOSER LID**  
for Coffee grinder (CUNILL) ELCAFETRANQUILO  
ELTRANQUILO2009 - SPECIAL - 2 BRASIL 2009  
for Grinder-dispenser (CUNILL) BRASIL  
BRASILINOX2009 - CAFETRANQUILO2009 - COLOMBIA  
FULLMETAL - MEXICOA/C - MEXICOB - MICHIGAN  
MICHIGAN2009 - TAURO - TAURO2009

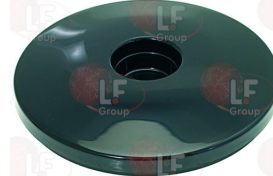

CUNILL MC0041

CUNILL 041MOL

## Electronic printed-circuit boards

**1252248 PRINTED CIRCUIT BOARD 0-5 SECONDS**  
for Coffee grinder (CUNILL) ELCAFETRANQUILO



CUNILL MC0124

CUNILL 124MOL

## Equipment, complete

**1252015 COFFEE GRINDER EL CAFÉ TRANQUILO 01**  
285W 230V 50Hz - grinding burrs ø 60 mm  
dimensions 170x340x410 mm  
colour black  
coffee capacity 1/2 Kg



CUNILL M1101

**1252380 COFFEE GRINDER/DOSER EL CAFÉ TRANQUILO02**  
270W 230V 50Hz - grinding burrs ø 60 mm  
dimensions 170x340x410 mm  
colour black  
coffee capacity 1/2 Kg



CUNILL MC1102

CUNILL M1102

CUNILL M1151

Suitable for:

**1235127 MACINACAFFÈ TRANQUILO TRON CLASSIC ABS**  
 270W 230V 50Hz - macine ø 60 mm  
 dimensioni 170x340x410 mm - colore nero  
 capacità campana 500 gr  
 modello tron



CUNILL MC1101-TRON

Suitable for:

**1235124 MACINADOSATORE BRASIL CLASSIC ABS**  
 275W 230V 50Hz - macine ø 60 mm  
 dimensioni 210x390x470 mm - colore nero  
 capacità campana 1 Kg - capacità dosatore 300 gr  
 modello manuale



CUNILL MC1103

**1235126 MACINADOSATORE KENIA CLASSIC SILENCE ABS**  
 356W 230V 50Hz - macine ø 60 mm  
 dimensioni 210x380x510 mm - colore nero  
 capacità campana 1 Kg - capacità dosatore 300 gr  
 modello automatico



CUNILL MC1116

**1235125 MACINADOSATORE MARFIL CLASSIC ABS**  
 352W 230V 50Hz - macine ø 60 mm  
 dimensioni 210x380x600 mm - colore nero  
 capacità campana 2 Kg - capacità dosatore 600 gr  
 modello manuale



CUNILL MC1108

## Feet

**1313917 RECTANGULAR RUBBER FOOT**  
 for Coffee grinder (CUNILL) ELCAFETRANQUILO  
 SPECIALBARBASE  
 for Grinder-dispenser (CUNILL) FULLMETAL  
 SPECIALBARPLUS - TAURO



CUNILL MC0101

CUNILL 101MOL

**1313916 RUBBER FOOT**



CUNILL MC0051

CUNILL MC100

CUNILL 051MOL

## Forks for portafilter coffee grinder

**1162015 FILTER HOLDER FORK**  
 for Grinder-dispenser (CUNILL) CAFETRANQUILLO2009



CUNILL MC0313

CUNILL 313MOL



Suitable for:

# CUNILL



Suitable for:

## Gaskets and seals

**1252253 ADJUSTMENT RING RUBBER GASKET**



CUNILL MC0138

CUNILL 138MOL

**1252252 GASKET FOR COFFEE OUTLET OPENING**



CUNILL MC0137

CUNILL 137MOL

## Grinders

**5072455 BURR PAIR CUNILL LH**  
ø external 59 mm - ø internal 34 mm  
thickness 9 mm - 3 fastening holes  
ORIGINAL



CUNILL MC0059/060

**1251128 GRINDING BURRS CUNILL (PAIR) LEFT**  
external ø 65 mm - internal ø 30 mm  
thickness 9 mm - 3 mounting holes  
for Grinder-dispenser (CUNILL) BIMOTOR - COSTARICA  
ETIOPIA - HAWAI - HAWAI2 - MICHIGAN  
MICHIGAN2008 - MOVIE2009 - NOBEL - SALSA2008



CUNILL MC058/061  
CUNILL 061MOL

CUNILL 058/061MOL

CUNILL 058MOL

**1251634 GRINDING BURRS CUNILL (PAIR) LEFT**  
external ø 59 mm - internal ø 34 mm  
thickness 9 mm - 3 mounting holes  
for Coffee grinder (CUNILL) ELCAFETRANQUILO  
RUMBA  
for Grinder-dispenser (CUNILL) BRASIL - COLOMBIA  
FULLMETAL - MARFIL - MEXICO - SPACE - TAURO  
UGANDA



CUNILL MC0059/060

CUNILL 059MOL

CUNILL MC59/060

CUNILL 060MOL

CUNILL 059/060MOL



## Grinding burr holders

**1251127 GRINDING BURRS BOTTOM HOLDER**  
 for Coffee grinder (CUNILL) ELCAFETRANQUILO  
 for Grinder-dispenser (CUNILL) BRASIL  
 BRASILINOX2009 - BRASIL2009  
 CAFETRANQUILO2009 - COLOMBIA - FULLMETAL  
 FULLMETALAUTO2009 - MAFILAUTOMATIC2009  
 MARFIL - MARFILINOX2009 - SPACE  
 SPACEINOXAUTOMATIC2009 - TAURO - TAURO2009

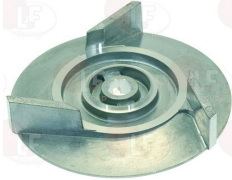

CUNILL MC0062/B

CUNILL 062/BMOL

**1251126 GRINDING BURRS TOP HOLDER**  
 for Coffee grinder (CUNILL) ELCAFETRANQUILO  
 for Grinder-dispenser (CUNILL) BRASIL  
 BRASILINOX2009 - BRASIL2009  
 CAFETRANQUILO2009 - COLOMBIA - FULLMETAL  
 MARFIL - MARFILAUTOMATICINOX2009  
 MARFILINOX2009 - SPACE  
 SPACEINOXAUTOMATIC2009 - TAURO - TAURO2009



CUNILL MC0056

CUNILL MC055/56

CUNILL 056MOL

## Ironmongery (screws,nuts,washers)

**1528048 CYLINDER HEAD SCREW M5x8**  
 in zinc plated iron alloy - cross cut  
 UNI 7687 - DIN 7985 - ISO 7045



CUNILL MC0068

CUNILL 068MOL

**3090078 HEXAGONAL NUT M12 MEDIUM**  
 stainless steel - UNI 5588 - DIN 934 - ISO 4032

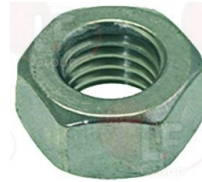

CUNILL MC0024

CUNILL 024MOL

## Knobs

**1252208 ADJUSTMENT SCREW**



CUNILL MC0025

CUNILL 025MOL

## Levers

**1225029 DOSER LEVER**  
 for Grinder-dispenser (CUNILL)



CUNILL MC0164

CUNILL 164MOL

**1252214 DOSER LEVER**  
 for Grinder-dispenser (CUNILL) BIMOTOR - BRASIL  
 COLOMBIA - COSTARICA - ETIOPIA - FULLMETAL  
 JAMAICA - MARFIL - MEXICOA/C - MEXICOB - NOBEL  
 SPACE - SPECIALBAR - TAURO - UGANDA



CUNILL MC0032

CUNILL 032MOL





Suitable for:

# CUNILL



Suitable for:

## Microswitches, mechanical

**1252223 LARGE ALUMINIUM FLAP**



CUNILL MC0045/B

CUNILL 045/BMOL

**1252220 MICROSWITCH LID**



CUNILL MC0043

CUNILL 043MOL

**3240123 MICROSWITCH ROLD VRSRB1DA1  
16A 250V**

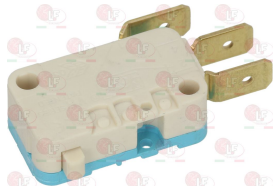

CUNILL EC019

CUNILL 047MOL

CUNILL MC0047

CUNILL 019

**1252221 PLASTIC RING WITH FLAP**



CUNILL MC044+045

CUNILL 044+045MOL

CUNILL MC044+045/A

CUNILL 045+044MOL

CUNILL 044+045/AMOL

CUNILL 045/A+044MOL

## Pawls for coffee grinder dosers

**1252207 PAWL LH**



CUNILL MC0023

CUNILL 023/AMOL

**1252206 PAWL RH**



CUNILL MC0023/A

CUNILL MC0023A

CUNILL 023MOL

## Pins

**1252210 DOSER PIN**



CUNILL MC0027

CUNILL MC027

CUNILL 027MOL

**1252213 LEVER PIN**



CUNILL MC0031

CUNILL 031MOL

**1252204 RECTANGULAR PLATE M6x1**



CUNILL MC0012

CUNILL 012MOL

**1252246 SPRING ADJUSTMENT PIN  
for models up to 2009**



CUNILL MC0115

CUNILL 115MOL



## Springs

1250972 CONTROL SPRING



CUNILL MC0077

CUNILL 077MOL

1250193 DOSER LEVER RETURN SPRING



CUNILL MC0026/A

CUNILL 026/AMOL

1252209 DOSER LEVER RETURN SPRING



CUNILL MC0026

CUNILL 026MOL

1250971 LEVER PIN SPRING



CUNILL MC0030

CUNILL 030MOL

1252211 STAR SPRING



CUNILL MC0028

CUNILL 028MOL

## Stars and spare parts

1343021 STAR ASSEMBLY



CUNILL MC0015+MC0016+...

CUNILL 015+016+017MOL

## Switches

3319012 BIPOLAR SWITCH GREEN 16A 250V  
16(4)A 250V - max. temperature 120°C  
with indicator lamp and push-button cap  
mounting hole 22x30 mm - silk screen print 0 - I

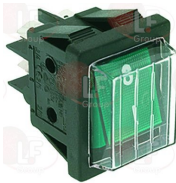

CUNILL EC008/A

CUNILL 008/A

3319780 BLOCK CONNECTION WHITE 22x30 mm





Suitable for:

**3319779 BLOCK CONNECTIONS BLACK 22x30 mm**



**3319783 FRAME SAFETY 4 SIDES BLACK 22x30 mm**



**3319019 BIPOLAR SWITCH RED 16A 250V**  
16(4)A 250V - max. temperature 120°C  
with indicator lamp - mounting hole 22x30 mm



CUNILL LF-1319927

**3319779 BLOCK CONNECTIONS BLACK 22x30 mm**



**3319783 FRAME SAFETY 4 SIDES BLACK 22x30 mm**



# CUNILL

Suitable for:

**3319782 FRAME SAFETY 2 SIDES BLACK 22x30 mm**



**3319501 PUSH-BUTTON PROTECTION CAP**  
external dimensions 29x36 mm  
for switches with mounting hole 22x30 mm



CUNILL

**3319780 BLOCK CONNECTION WHITE 22x30 mm**



**3319782 FRAME SAFETY 2 SIDES BLACK 22x30 mm**



**3319501 PUSH-BUTTON PROTECTION CAP**  
external dimensions 29x36 mm  
for switches with mounting hole 22x30 mm



CUNILL



Suitable for:

**1319933 DOUBLE PUSH-BUTTON 16A 250V**  
red-switch / green push-button  
with push-button cover  
mounting hole 22x30 mm  
for Grinder-dispenser (CUNILL) BIMOTOR



CUNILL MC0144

CUNILL 144MOL

Suitable for:

**1319935 GREEN BIPOLAR SWITCH 16A 250V**  
16(4)A 250V  
with indicator lamp and push-button cover  
"ON-OFF" symbol screenprinted  
mounting hole 22x30 mm



CUNILL EC049

CUNILL 049/AMOL

CUNILL 049MOL

**3319501 PUSH-BUTTON PROTECTION CAP**  
external dimensions 29x36 mm  
for switches with mounting hole 22x30 mm



CUNILL

## Tampers for coffee

**1385913 COFFEE TAMPER**



CUNILL MC0020

CUNILL 020MOL

**1385017 COFFEE TAMPER  $\varnothing$  51/56 mm**  
for CUNILL ALL MODELS 2008



CUNILL MC0161

CUNILL 161MOL

**1385531 COFFEE TAMPER ASSEMBLY**



CUNILL

**1385912 COFFEE TAMPER ASSEMBLY**  
for SILENCER



CUNILL MC0018/A

CUNILL 018/AMOL

CUNILL 018MOL

## Trays

**1252235 COFFEE COLLECTING TRAY**  
for Grinder-dispenser (CUNILL) BIMOTOR - BRASIL  
HAWAI - MARFIL - MICHIGAN2009 - MICIGAN  
NOBEL - UGANDA



CUNILL MC0086

CUNILL 086MOL

**1260001 COFFEE COLLECTING TRAY**  
for Grinder-dispenser (CUNILL) BIMOTOR - MOVIE2009

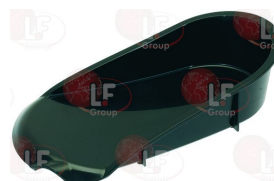

CUNILL MC0141

CUNILL 141MOL



Suitable for:

# CUNILL



**1260002 COFFEE COLLECTING TRAY**  
for Grinder-dispenser (CUNILL) BRASIL - BRASILINOX  
BRASIL2009 - MAFILAUTOMATIC - MAFILINOX



CUNILL MC0318

CUNILL 318MOL

**1252216 COFFEE COLLECTION TRAY**  
for Grinder-dispenser (CUNILL) COLOMBIA - ETIOPIA  
FULL - JAMAICA - METAL - SPACE - SPACEINOX  
2009 TAURO

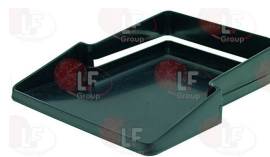

CUNILL MC0039

CUNILL 039MOL

**1252242 COFFEE COLLECTION TRAY**  
for Grinder-dispenser (CUNILL) TAURO



CUNILL MC0099

CUNILL 099MOL

**1252243 COFFEE COLLECTION TRAY**  
for Coffee grinder (CUNILL) ELCAFETRANQUILO  
for Grinder-dispenser (CUNILL) COSTARICA  
FULLMETAL2009 - MEXICOA/C - MEXICOB  
SPECIALBAR

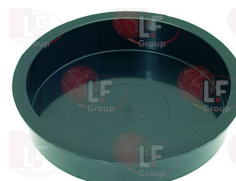

CUNILL MC0107

CUNILL 107MOL

## Vibration insulators for motors

**1252250 SHOCK ABSORBER GRINDER/DOSER CUNILL**



CUNILL MC0135

CUNILL 135MOL

The data herewith contained may change without notice and LF SpA cannot be held responsible for possible errors stated or resulting by the use of this document. All rights reserved. No part of this publication may be reproduced without written permission by LF SpA.



## Distributing Components, Spare Parts & Accessories in original quality worldwide

- 
- LF SpA HEADQUARTERS**  
via Voltri, 80 - 47522 Cesena (FC) ITALY  
Tel. +39 0547 34 11 11 - Fax +39 0547 34 11 10  
[www.lfricambi724.it](http://www.lfricambi724.it) - [info@lfricambi.it](mailto:info@lfricambi.it)  
Export Dept. Tel. +39 0547 34 11 50 - Fax +39 0547 34 11 55  
[www.lfspareparts724.com](http://www.lfspareparts724.com) - [export@lfspareparts.com](mailto:export@lfspareparts.com)
- LF SpA HOUSEHOLD COMPONENTS DIVISION**  
Via Padriciano, 99 - AREA Science Park - 34149 Trieste (TS) ITALY  
Tel. +39 0547 34 12 42 - Fax +39 0547 34 12 48  
[www.lfspareparts724.com](http://www.lfspareparts724.com) - [info@lfspareparts.com](mailto:info@lfspareparts.com)
- EPGC Sas FRANCE**  
13, Rue des Forts - 59960 Neuville en Ferrain  
Tel. +33 (0)3 20 25 06 21 - Fax +33 (0)3 20 25 34 12  
[www.epgc.com](http://www.epgc.com) - [epgc@epgc.com](mailto:epgc@epgc.com)
- LF GmbH GERMANY**  
Junkersstrasse, 3 - D-82178 Puchheim - München  
Tel. +49 89 89 45 78 66 - Fax +49 89 89 45 78 88  
[www.lfersatzteile724.de](http://www.lfersatzteile724.de) - [info@lfersatzteile.de](mailto:info@lfersatzteile.de)
- LF China REPUBLIC OF CHINA**  
Room 403, No.2, Huadu Mansion, Lane 422, Huanghua Rd.  
Minhang Dist. - 201103 Shanghai  
Tel. +86 (0)21 33 53 66 31 - Fax +86 (0)21 33 53 66 32  
[www.lfspareparts724.com](http://www.lfspareparts724.com) - [china@lfspareparts.com](mailto:china@lfspareparts.com)
- OOO LF RUSSIAN FEDERATION**  
Ul. Anatoliya Zhivova, 8 - office 1 - 123100 Moscow  
Tel./Fax +7 495 725 26 53  
[www.lfspareparts724.ru](http://www.lfspareparts724.ru) - [info@lfspareparts.ru](mailto:info@lfspareparts.ru)
- LF Repuestos Horeca S.L.U. SPAIN**  
Poligono Industrial Carpetania - C/Miguel Faraday, 8 - 28906 Getafe  
Tel. +34 91 477 91 00 - Fax +34 91 477 90 81  
[www.lfrepuestos-horeca724.es](http://www.lfrepuestos-horeca724.es) - [info@lfrepuestos.es](mailto:info@lfrepuestos.es)
- LF Scandinavia Aps - LF Spareparts S.p.A. DENMARK**  
Nupark, 51 - 7500 Holstebro  
Tel. +45 70 70 77 33  
[www.lfspareparts724.dk](http://www.lfspareparts724.dk) - [denmark@lfspareparts.dk](mailto:denmark@lfspareparts.dk)
- LF SpA Cesena (IT) Swiss Branch Steinhausen SWITZERLAND**  
Sennweidstrasse, 45 - CH-6312 Steinhausen  
Tel. +41 (0)41 760 15 80/1 - Fax +41 (0)41 760 15 85  
[www.lfersatzteile724.ch](http://www.lfersatzteile724.ch) - [info@lfersatzteile.ch](mailto:info@lfersatzteile.ch)
- LF Spare Parts Ltd. UNITED KINGDOM**  
A10a Lakeside Business Park, Broadway Lane  
South Cerney, Gloucestershire GL7 5XL  
Tel. +44 (0)1285 86 16 25 - Fax +44 (0)1285 86 39 49  
[www.lfspareparts724.co.uk](http://www.lfspareparts724.co.uk) - [info@lfspareparts.co.uk](mailto:info@lfspareparts.co.uk)
- LF Central Est Europe S.r.o. CZECH REPUBLIC**  
Antala Staska 1859/34  
14000 Praha 4 - KRC  
Tel. +420 730 156 910  
[www.lfspareparts724.cz](http://www.lfspareparts724.cz) - [info@lfspareparts.cz](mailto:info@lfspareparts.cz)
- LF SPARE PARTS INC. USA**  
Legal address:  
155 Office Plaza Dr - Suite A - Tallahassee, FL 32301  
Business/Mailing address:  
1100 South Tower, 225 Peachtree St., N.E. - Atlanta, GA 30303, USA  
Tel. +1-404-525-2600 - Fax +1-404-586-3528  
[www.lfspareparts724.us](http://www.lfspareparts724.us) - [info@lfspareparts.us](mailto:info@lfspareparts.us)  
Tel. West Coast and Midwest: 206-349-1525 Sauro  
Tel. East Coast and the Caribbean: 786-817-1764 Luis
- 
- AUSTRALIA AND NEW ZEALAND**  
[www.lfspareparts724.com](http://www.lfspareparts724.com)  
[andrea.calvio@lfspareparts.com](mailto:andrea.calvio@lfspareparts.com)
- AUSTRIA**  
[www.lfersatzteile724.at](http://www.lfersatzteile724.at)  
[info@lfersatzteile.at](mailto:info@lfersatzteile.at)
- BALKAN COUNTRIES**  
[www.lfspareparts724.com](http://www.lfspareparts724.com)  
[matija.ramov@lfspareparts.com](mailto:matija.ramov@lfspareparts.com)
- BALTIC COUNTRIES**  
[www.lfspareparts724.com](http://www.lfspareparts724.com)  
[inara.silina@lfspareparts.com](mailto:inara.silina@lfspareparts.com)
- LATIN AMERICA AND THE CARRIBEANS**  
[www.lfrepuestos-horeca724.es](http://www.lfrepuestos-horeca724.es)  
[export@lfrepuestos.es](mailto:export@lfrepuestos.es)
- POLAND**  
[www.lfspareparts724.pl](http://www.lfspareparts724.pl)  
[info@lfspareparts.pl](mailto:info@lfspareparts.pl)
- SOUTH KOREA**  
[www.lfspareparts724.com](http://www.lfspareparts724.com)  
[fabio.doni@lfspareparts.com](mailto:fabio.doni@lfspareparts.com)
- TURKEY**  
[www.lfyedekparca724.com](http://www.lfyedekparca724.com)  
[export@lfspareparts.com](mailto:export@lfspareparts.com)