



Spare parts for the professional sector:
Warewashing equipment



Suitable for:

ELECTROLUX PROFESSIONAL



This catalogue is automatically generated.
Therefore, the sequence of the items might
not be always shown at best.
Updates will be issued in case of additions
and/or amendments.

*Suitable **universal spare parts** may not be included*

Rel. 2018-02260856





Suitable for:

Suitable for:

Air traps

3060011 AIR CHAMBER \varnothing 42x113 mm
hose end fitting \varnothing 7 mm



ELECTROLUX PROFESSIONAL 0H2542 ELECTROLUX PROFESSIONAL 046631

3528238 FLAT WASHER M4
internal/external \varnothing 4.3/9 mm - thickness 0.8 mm
stainless steel - UNI 6592 - DIN 125 A - ISO 7089



ELECTROLUX PROFESSIONAL 067930

1186255 O-RING 0109 EPDM
ring thickness 2.62 mm - internal \varnothing 9.13 mm



ELECTROLUX PROFESSIONAL 068573

3060601 AIR CHAMBER COMPLETE 85x20x80 mm
with two O-ring gaskets, bajo bolt and
hose end fitting \varnothing 5 mm



ELECTROLUX PROFESSIONAL 069515

3060602 HOSE-END FITTING FOR AIR CHAMBER
hose end fitting \varnothing 6 mm

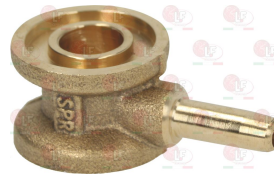

ELECTROLUX PROFESSIONAL 069670

1186318 O-RING 03043 EPDM
ring thickness 2.62 mm - internal \varnothing 10.78 mm



ELECTROLUX PROFESSIONAL 069644

3060034 AIR CHAMBER FOR BOILER 60x230 mm
hose end fitting \varnothing 6 mm



ELECTROLUX PROFESSIONAL 0L0098 ELECTROLUX PROFESSIONAL 049628



Suitable for:

3060035 AIR CHAMBER 200x260 mm
closed window



ELECTROLUX PROFESSIONAL 049459

Suitable for:

3060037 AIR CHAMBER RING NUT



ELECTROLUX PROFESSIONAL 049480

3060038 O-RING 03212 EPDM
ring thickness 2.62 mm - internal \varnothing 53.65 mm



ELECTROLUX PROFESSIONAL 049460

40L2435 AIR CHAMBER 200x260 mm
open window



ELECTROLUX PROFESSIONAL 0L2435 ELECTROLUX PROFESSIONAL 049481

3060037 AIR CHAMBER RING NUT



ELECTROLUX PROFESSIONAL 049480

3060038 O-RING 03212 EPDM
ring thickness 2.62 mm - internal \varnothing 53.65 mm



ELECTROLUX PROFESSIONAL 049460

3060012 AIR CHAMBER 60x27x47 mm
hose end fitting \varnothing 7 mm



ELECTROLUX PROFESSIONAL 048308

3060088 NUT M14 FOR AIR CHAMBER

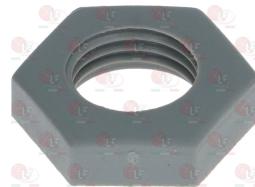

ELECTROLUX PROFESSIONAL 049268



ELECTROLUX PROFESSIONAL



Suitable for:

Suitable for:

3186860 O-RING 03056 EPDM
ring thickness 2.62 mm - internal \varnothing 13.95 mm
EX OR 0118



ELECTROLUX PROFESSIONAL 0KK400 ELECTROLUX PROFESSIONAL 068642

3060001 AIR CHAMBER 65x65x150 mm
hose end fitting \varnothing 5 mm



ELECTROLUX PROFESSIONAL 045459

4048853 BREATHER STRIKE



ELECTROLUX PROFESSIONAL 048853

3060088 NUT M14 FOR AIR CHAMBER

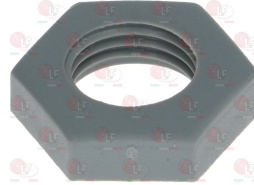

ELECTROLUX PROFESSIONAL 049268

3186860 O-RING 03056 EPDM
ring thickness 2.62 mm - internal \varnothing 13.95 mm
EX OR 0118



ELECTROLUX PROFESSIONAL 0KK400 ELECTROLUX PROFESSIONAL 068642

Axial motor fans

3240501 AXIAL FAN SUNON 120x120x38 mm
ball bearings
230V 50/60Hz 22W 2850rpm
DP200A 2123XBT.GN



3340104 MOTOR FAN S2E200-CE31-10
58W 230V 50/60Hz 2750 rpm



ELECTROLUX PROFESSIONAL 0C1478 ELECTROLUX PROFESSIONAL 0C4106 ELECTROLUX PROFESSIONAL 0C4423 ELECTROLUX PROFESSIONAL 0K7494

ELECTROLUX PROFESSIONAL 0E2261 ELECTROLUX PROFESSIONAL 002656 ELECTROLUX PROFESSIONAL 002690

ELECTROLUX PROFESSIONAL 058855 ELECTROLUX PROFESSIONAL 087945

Baffles

3316017 WASTE FUNNEL

upper external \varnothing 282 mm
upper internal \varnothing 195 mm
lower external \varnothing 230 mm
lower internal \varnothing 180 mm
height 93 mm



ELECTROLUX PROFESSIONAL 069318

Ball valves and accessories

3356169 WATER BALL VALVE \varnothing 3/8"FF

ball valve
PN 40 full flow heavy series
DIN - DVGW approved
aluminium lever



ELECTROLUX PROFESSIONAL 056843

3525017 CAP FOR BALLCOCK VALVE \varnothing 25x22 mm

hole \varnothing 10x7 mm



ELECTROLUX PROFESSIONAL 0A2563

3525019 EXTENSION FOR BALLCOCK VALVE \varnothing 10x8 mm



ELECTROLUX PROFESSIONAL 0A2135

3526691 WATER VALVE \varnothing 1/2"MF

ball valve
heavy series with PN 25 total passage
aluminium lever



ELECTROLUX PROFESSIONAL 004486

3526693 WATER VALVE \varnothing 1"MF

ball valve
heavy series with PN 25 total passage
aluminium lever



ELECTROLUX PROFESSIONAL 056617



Suitable for:

Suitable for:

3526184 WATER VALVE 3/8"MF
 ballcock valve
 heavy series with complete pass-through PN 40
 aluminium lever



ELECTROLUX PROFESSIONAL 0A5258

Bearings

3063118 BEARING 6002 DDU NSK
 external \varnothing 32mm - internal \varnothing 15mm - thickness 9mm



ELECTROLUX PROFESSIONAL 0U0582

9063012 BEARING 6004 DDU NSK
 external \varnothing 42mm - internal \varnothing 20mm - thickness 12mm

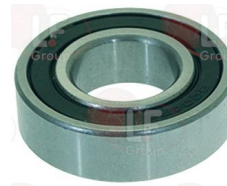

ELECTROLUX PROFESSIONAL 0K4559 ELECTROLUX PROFESSIONAL 089921

9063007 BEARING 6005 DDU NSK
 external \varnothing 47mm - internal \varnothing 25mm - thickness 12mm
 for OEM KNEADER F201/1-VE201/2
 for FIMAR KNEADER IM25-IM38
 for FIMAR PLANETARY IP10-IP20
 for SIRMAN BONE BAND SAW S03100

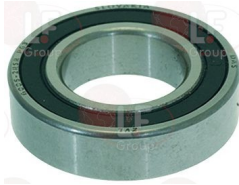

ELECTROLUX PROFESSIONAL 0KQ350

3063171 BEARING 6006-2RS1 SKF
 external \varnothing 55 mm - internal \varnothing 30 mm - thickness 13



ELECTROLUX PROFESSIONAL 0KT993

5009467 BEARING 6007 DDU NSK
 external \varnothing 62 mm - internal \varnothing 35 mm - thickness 14



ELECTROLUX PROFESSIONAL 0HD046

3063018 BEARING 6200 DDU NSK
 external \varnothing 30mm - internal \varnothing 10mm - thickness 9mm



ELECTROLUX PROFESSIONAL 072018

D063049 BEARING 6201-2RS SKF
 \varnothing extern 32 mm - \varnothing intern 12mm - thickness 10mm
 single box packaging

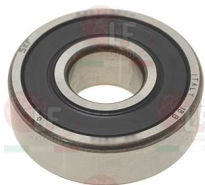

ELECTROLUX PROFESSIONAL 0D7113 ELECTROLUX PROFESSIONAL 0D7339

3063005 BEARING 6202 DDU NSK
 external \varnothing 35mm - internal \varnothing 15mm - thickness 11mm



ELECTROLUX PROFESSIONAL 0D0035 ELECTROLUX PROFESSIONAL 072751



ELECTROLUX PROFESSIONAL



Suitable for:

D063050 BEARING 6202-2RS SKF
single box packaging

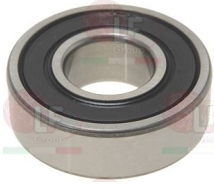

ELECTROLUX PROFESSIONAL 0D0035 ELECTROLUX PROFESSIONAL 072751

Suitable for:

D063051 BEARING 6203-2RS SKF
single box packaging

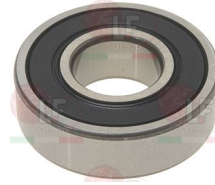

ELECTROLUX PROFESSIONAL 0D0821 ELECTROLUX PROFESSIONAL 0KJ007 ELECTROLUX PROFESSIONAL 089918

D063040 BEARING 6203-2Z SKF
external \varnothing 40mm - internal \varnothing 17mm - thickness 12mm
single box packaging

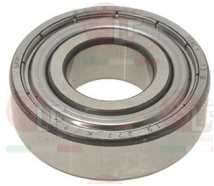

ELECTROLUX PROFESSIONAL 0KC263

D063052 BEARING 6204-2RS SKF
single box packaging

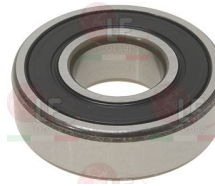

ELECTROLUX PROFESSIONAL 0H2694 ELECTROLUX PROFESSIONAL 0KQ395 ELECTROLUX PROFESSIONAL 045726
ELECTROLUX PROFESSIONAL 065048

9063001 BEARING 6206 DDU NSK
external \varnothing 62mm - internal \varnothing 30mm - thickness 16mm



ELECTROLUX PROFESSIONAL 0D0006 ELECTROLUX PROFESSIONAL 0KK225

Belts

3062011 TOOTHED BELT T10-610 0702
for transmission pulley
for models RT100-RT140-RT190-RT270



ELECTROLUX PROFESSIONAL 0E5050 ELECTROLUX PROFESSIONAL 0E5188

Boilers

3024085 BOILER \varnothing 145x405 mm



ELECTROLUX PROFESSIONAL 049958

3024024 BOILER \varnothing 145x430 mm



ELECTROLUX PROFESSIONAL 049336



Suitable for:

Suitable for:

3024018 BOILER \varnothing 200x365 mm
3 holes for heating element



ELECTROLUX PROFESSIONAL 049632

3024008 BOILER \varnothing 200x410 mm



ELECTROLUX PROFESSIONAL 048548

3024021 COMPLETE BOILER \varnothing 200x410 mm
2 holes for heating element



ELECTROLUX PROFESSIONAL 0L1639 ELECTROLUX PROFESSIONAL 048484

4048447 BOILER INSULATION 670x330x13 mm
for DISHWASHER LS7-LV70-FL700-HYDRA700-Z70



ELECTROLUX PROFESSIONAL 048447

4048447 BOILER INSULATION 670x330x13 mm
for DISHWASHER LS7-LV70-FL700-HYDRA700-Z70



ELECTROLUX PROFESSIONAL 048447

Bumpers

3186136 LOWER BUMPER 36x14 mm

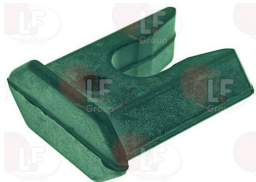

ELECTROLUX PROFESSIONAL 048710

Caps

5023357 CAP CHROME-PLATED BRASS M1/8"



ELECTROLUX PROFESSIONAL 0E2887

40E5524 GASKET FLAT FIBRE \varnothing 16x10x1.5 mm



ELECTROLUX PROFESSIONAL 0E5524 ELECTROLUX PROFESSIONAL 075646

Castors, rollers and accessories

3346024 COVER LIFTING ROLLER
external \varnothing 49 mm



ELECTROLUX PROFESSIONAL 048260

3346025 ROLLER PIN



ELECTROLUX PROFESSIONAL 048259

3346019 COVER SLIDE ROLLER \varnothing 34 mm



ELECTROLUX PROFESSIONAL 048657

3324005 HOOD ROLLER PIN



ELECTROLUX PROFESSIONAL 048635

3346020 ROLLER PIN



ELECTROLUX PROFESSIONAL 048656

3346036 HANDLE SLIDE



ELECTROLUX PROFESSIONAL 049597

3346037 HANDLE SLIDE BUSHING



ELECTROLUX PROFESSIONAL 049598

3346017 ROLLER \varnothing 32x33 mm
for conveyor area



ELECTROLUX PROFESSIONAL 046841

3346206 ROLLER SET \varnothing 50x71 mm



ELECTROLUX PROFESSIONAL 0K8640

3346007 SLIDING ROLLER
external \varnothing 39 mm
internal \varnothing 15 mm



ELECTROLUX PROFESSIONAL 0E5046 ELECTROLUX PROFESSIONAL 0K7281 ELECTROLUX PROFESSIONAL 0L2443



Suitable for:

3346021 SPACER ROLLER \varnothing 15x13 mm
for lifting cover lever



ELECTROLUX PROFESSIONAL 048654

Suitable for:

3346022 SPACER ROLLER BUSHING



ELECTROLUX PROFESSIONAL 048653

3346023 SPACER ROLLER PIN



ELECTROLUX PROFESSIONAL 048652

3346004 TRANSMISSION SHAFT BUSHING
 \varnothing 20x40 mm



ELECTROLUX PROFESSIONAL 0E5043 ELECTROLUX PROFESSIONAL 0K8236

Clamps

3449405 DOUBLE-WIRE CLAMP 9.8-10.4 - 100 PCS
for hoses \varnothing 9.8÷10.4 mm



ELECTROLUX PROFESSIONAL 0E5993 ELECTROLUX PROFESSIONAL 0L0815

3449451 HOSE CLAMP 10-16
for pipes \varnothing 10÷16 mm
made of stainless steel AISI 304
height 9 mm and screw E7
suitable for food industry



ELECTROLUX PROFESSIONAL 0L0266

3449466 HOSE CLAMP 16-27
for pipes \varnothing 16÷27 mm
made of stainless steel AISI 304
height 12 mm and screw E7
suitable for food industry



ELECTROLUX PROFESSIONAL 0E5120 ELECTROLUX PROFESSIONAL 0E900

3449464 HOSE CLAMP 20-32
for pipes \varnothing 20÷32 mm
made of stainless steel AISI 304
height 9 mm and screw E7
suitable for food industry



ELECTROLUX PROFESSIONAL 0E1166



Suitable for:

3449456 HOSE CLAMP 50-70
for pipes \varnothing 50÷70 mm
made of stainless steel AISI 304
height 9 mm and screw E7
suitable for food industry



ELECTROLUX PROFESSIONAL 0E1358 ELECTROLUX PROFESSIONAL 0K8983 ELECTROLUX PROFESSIONAL 046855 ELECTROLUX PROFESSIONAL 0E0992 ELECTROLUX PROFESSIONAL 046853

Suitable for:

3449457 HOSE CLAMP 60-80
for pipes \varnothing 60÷80 mm
made of stainless steel AISI 304
height 9 mm and screw E7
suitable for food industry



3449461 HOSE CLAMP 8-12
for pipes \varnothing 8÷12 mm
made of stainless steel AISI 304
height 9 mm and screw E7
suitable for food industry



ELECTROLUX PROFESSIONAL 046946 ELECTROLUX PROFESSIONAL 048224

D168010 HOSE-CLAMP \varnothing 90-110 mm
height 9 mm - zinc plated steel



ELECTROLUX PROFESSIONAL 0E5558

Column faucets

3359682 COLUMN FAUCET 84319
oil reserve valve assembly
nozzle \varnothing 20x240 mm
mounting hole \varnothing 27 mm
connection \varnothing 1/2" M
overall height 555 mm
rod length 435 mm



ELECTROLUX PROFESSIONAL 206158 ELECTROLUX PROFESSIONAL 216036

Contact thermostats

3443058 BRACKET FOR CONTACT THERMOSTAT



ELECTROLUX PROFESSIONAL 048987

3444607 CONTACT THERMOSTAT 110°C
with manual reset

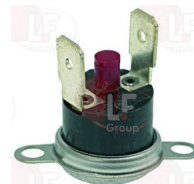

ELECTROLUX PROFESSIONAL 048287 ELECTROLUX PROFESSIONAL 048887



Suitable for:

3443015 GASKET THERMOSTAT \varnothing 49 mm
internal hole \varnothing 18 mm - height 14 mm



ELECTROLUX PROFESSIONAL 066717

Suitable for:

3443028 SAFETY THERMOSTAT 120°C
with manual reset
per BOILER



ELECTROLUX PROFESSIONAL 0C6155

3444393 THERMOSTAT CONTACT FOR TANK 60°C
16A 250V 3 contacts



ELECTROLUX PROFESSIONAL 048804

3443016 YELLOW/BROWN CONTACT THERMOSTAT
NO contact operating temperature 35÷46°C
NC contact operating temperature 52-60°C
16A 250V



ELECTROLUX PROFESSIONAL 045495 ELECTROLUX PROFESSIONAL 047508 ELECTROLUX PROFESSIONAL 048487

Contactors

3454070 CONTACTOR ABB AF09-30-10-11
9A 400V 4Kw - coil 24/60V 50/60Hz
3 NO contacts
1 NO auxiliary contact



ELECTROLUX PROFESSIONAL 0D2044

3454048 CONTACTOR ABB AF09-30-10-13
9A 400V 4Kw - coil 100/250V 50/60Hz
3 normally open contacts
1 normally open auxiliary contact



ELECTROLUX PROFESSIONAL 033108

3446223 CONTACTOR AEG LS02K400
6A 400V 2.2Kw - coil 230V 50/60Hz
4 normally open contacts

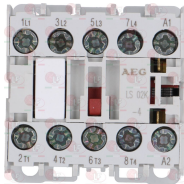

ELECTROLUX PROFESSIONAL 004159

3351214 CONTACTOR AEG LS4K 9A 400V 4Kw
coil 400V 50/60Hz
3 normally open contacts
1 normally open auxiliary contact



ELECTROLUX PROFESSIONAL 0KQ380

40C7622 CONTACTOR BENEDIKT/JAGER K3-10NA00-40
10A 400V 4Kw - coil 230V 50/60Hz
4 normally open contacts



ELECTROLUX PROFESSIONAL 0C7622

4046995 CONTACT AUXILIARY BENEDIKT/JAGER HN10
10A - 1 NO contact
screw connection



ELECTROLUX PROFESSIONAL 0C4704 ELECTROLUX PROFESSIONAL 046995



Suitable for:

3454001 CONTACTOR BENEDIKT/JAGER K3-10ND01
 10A 400V 4Kw - coil 230V 50/60Hz
 3 normally open contacts
 1 normally closed auxiliary contact



ELECTROLUX PROFESSIONAL 0E3757 ELECTROLUX PROFESSIONAL 0L0285 ELECTROLUX PROFESSIONAL 047048 ELECTROLUX PROFESSIONAL 0C4704 ELECTROLUX PROFESSIONAL 046995
 ELECTROLUX PROFESSIONAL 048825 ELECTROLUX PROFESSIONAL 072319

Suitable for:

4046995 CONTACT AUXILIARY BENEDIKT/JAGER HN10
 10A - 1 NO contact
 screw connection



3454068 CONTACTOR BENEDIKT/JAGER K3-10ND10
 10A 400V 4Kw - coil 230V 50/60Hz
 3 normally open contacts
 1 normally open auxiliary contact



4046995 CONTACT AUXILIARY BENEDIKT/JAGER HN10
 10A - 1 NO contact
 screw connection



ELECTROLUX PROFESSIONAL 0HN519 ELECTROLUX PROFESSIONAL 082986 ELECTROLUX PROFESSIONAL 088477 ELECTROLUX PROFESSIONAL 0C4704 ELECTROLUX PROFESSIONAL 046995

3446510 CONTACTOR BENEDIKT/JAGER K3-14ND10
 14A 400V 5.5Kw - coil 24V 50/60Hz
 3 normally open contacts
 1 normally open auxiliary contact



4046995 CONTACT AUXILIARY BENEDIKT/JAGER HN10
 10A - 1 NO contact
 screw connection



ELECTROLUX PROFESSIONAL 0E0020 ELECTROLUX PROFESSIONAL 0E1291 ELECTROLUX PROFESSIONAL 0K3968 ELECTROLUX PROFESSIONAL 0C4704 ELECTROLUX PROFESSIONAL 046995
 ELECTROLUX PROFESSIONAL 0L0360 ELECTROLUX PROFESSIONAL 046994

3454053 CONTACTOR BENEDIKT/JAGER K3-18ND10
 18A 400V 7.5Kw - coil 220/240V 50/60Hz
 3 normally open contacts
 1 normally open auxiliary contact



4046995 CONTACT AUXILIARY BENEDIKT/JAGER HN10
 10A - 1 NO contact
 screw connection



ELECTROLUX PROFESSIONAL 003598 ELECTROLUX PROFESSIONAL 006879

ELECTROLUX PROFESSIONAL 0C4704 ELECTROLUX PROFESSIONAL 046995



ELECTROLUX PROFESSIONAL



Suitable for:

40L0355 CONTACTOR BENEDIKT/JAGER K3-24A00 230
220/240V 50Hz - 240/264V 60Hz
for OVEN AOS series
for DISHWASHER RT10-RT180-WT90-ET90



ELECTROLUX PROFESSIONAL 0L0355

Suitable for:

4046995 CONTACT AUXILIARY BENEDIKT/JAGER HN10
10A - 1 NO contact
screw connection



ELECTROLUX PROFESSIONAL 0C4704 ELECTROLUX PROFESSIONAL 046995

3446561 CONTACTOR LOVATO BF0910A
coil 9A 230V 50/60Hz 4.2Kw
3 normally open contacts
1 normally open auxiliary contact



ELECTROLUX PROFESSIONAL 003027 ELECTROLUX PROFESSIONAL 004206

3446552 CONTACTOR LOVATO BG0610A
coil 6A 230V 50/60Hz 2.2Kw
3 normally open contacts
1 normally open auxiliary contact



ELECTROLUX PROFESSIONAL 086215

3446557 CONTACTOR LOVATO BG0901A
coil 9A 230V 50/60Hz 4Kw
3 normally open contacts
1 normally closed auxiliary contact

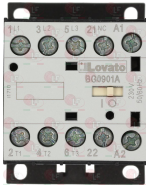

ELECTROLUX PROFESSIONAL 086169

3446556 CONTACTOR LOVATO BG0910A
coil 9A 230V 50/60Hz 4Kw
3 normally open contacts
1 normally open auxiliary contact

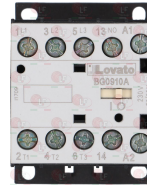

ELECTROLUX PROFESSIONAL 048519 ELECTROLUX PROFESSIONAL 054544 ELECTROLUX PROFESSIONAL 075796

5009239 CONTACTOR SCHNEIDER LC1K0910P7
9A 4Kw coil 220V 50/60Hz
3 normally open contacts
1 normally open auxiliary contact

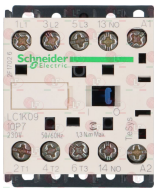

ELECTROLUX PROFESSIONAL 0KQ438

3351019 THERMAL RELAY ABB TF42
7.6÷10A
1 normally open contact
1 normally closed contact



ELECTROLUX PROFESSIONAL 0U0199

Controllers and changeover switches

3322609 CONTROLLER 11803F1 3 CAMS
 150-second cycle
 230V 50/60Hz
 without pin
 former model 600/636/5200 - PWE5

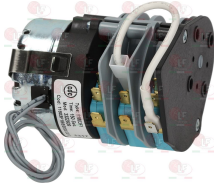

ELECTROLUX PROFESSIONAL 069419 ELECTROLUX PROFESSIONAL 069669 ELECTROLUX PROFESSIONAL 069926 ELECTROLUX PROFESSIONAL 070310

3322034 CONTROLLER 11903F1 3 CAMS
 120 seconds cycle
 rinse 15 seconds
 220/240V 50/60Hz
 clockwise rotation
 D-shaped pin \varnothing 6x4.6 mm

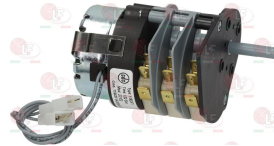

3322194 CONTROLLER 11903F1 3 CAMS
 240 seconds cycle
 rinse 18 seconds
 220/240V 50/60Hz
 D-shaped pin \varnothing 6x4.6 mm
 for rinse



ELECTROLUX PROFESSIONAL 0R0015

3322171 CONTROLLER 4905DV 5 CAMS
 1st cycle 180 seconds
 2nd cycle 6 seconds
 230V 50/60Hz

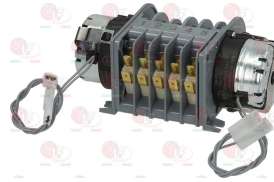

ELECTROLUX PROFESSIONAL 0L3642 ELECTROLUX PROFESSIONAL 048303

3322173 CONTROLLER 4905DV 5 CAMS
 1st cycle 120 seconds
 2nd cycle 6 seconds
 230V 50/60Hz

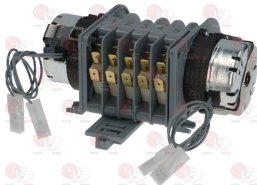

ELECTROLUX PROFESSIONAL 0L3674 ELECTROLUX PROFESSIONAL 048647

3322174 CONTROLLER 4906DV 6 CAMS
 1st cycle 120 seconds
 2nd cycle 6 seconds
 230V 50/60Hz

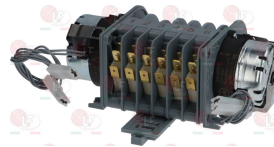

ELECTROLUX PROFESSIONAL 0L3673 ELECTROLUX PROFESSIONAL 048264 ELECTROLUX PROFESSIONAL 048591

3322238 CONTROLLER 4907DV 7 CAMS
 1st cycle 6 seconds
 2nd cycle 360 seconds
 230V 50/60Hz

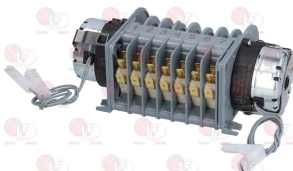

ELECTROLUX PROFESSIONAL 0L3675 ELECTROLUX PROFESSIONAL 049054

3322353 CONTROLLER 4907DV 7 CAMS
 1st cycle 6 seconds
 2nd cycle 360 seconds
 230V 50/60Hz

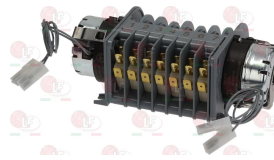

ELECTROLUX PROFESSIONAL 0L3420 ELECTROLUX PROFESSIONAL 049256



Suitable for:

Suitable for:

Curtains

3443332 CENTRAL CURTAIN 530x305 mm
for versions before 1986

3324030 CURTAIN SHAFT \varnothing 6x545 mm



ELECTROLUX PROFESSIONAL 046883

ELECTROLUX PROFESSIONAL 0E5487

3443331 CURTAIN 545x445 mm

3443059 CURTAIN 550x355 mm



ELECTROLUX PROFESSIONAL 0E5029 ELECTROLUX PROFESSIONAL 0E5277

ELECTROLUX PROFESSIONAL 0E5038

3443021 CURTAIN 550x460 mm

40E5826 CURTAIN SHAFT \varnothing 6x580 mm



ELECTROLUX PROFESSIONAL 0E2728

ELECTROLUX PROFESSIONAL 0E5826

3443027 CURTAIN 550x300 mm



ELECTROLUX PROFESSIONAL 0E2729

3456025 CURTAIN 580x480 mm

40E5826 CURTAIN SHAFT \varnothing 6x580 mm



ELECTROLUX PROFESSIONAL 0E6006

ELECTROLUX PROFESSIONAL 0E5826

3443300 LATERAL CURTAIN 575x420 mm



ELECTROLUX PROFESSIONAL 046882

Detergents

40S0659 DETERGENT LIQUID TRUMP 5 L
for dishwashers
please see the attached documentation for use



ELECTROLUX PROFESSIONAL 0S0659

3092214 DETERGENT STAINLESS STEEL SPRAY 500 ml
to restore stainless steel surfaces
protects and polishes surfaces
please see the attached documentation for use



ELECTROLUX PROFESSIONAL 0S0314 ELECTROLUX PROFESSIONAL 0S0995

40S1196 SCALE REMOVER EXTRA LIME AWAY 5 L
specific for professional dishwashers and ovens
to remove limescale from boilers, hydraulic
circuits and heat exchangers.
please see the attached documentation for use



ELECTROLUX PROFESSIONAL 0S0840 ELECTROLUX PROFESSIONAL 0S1196

Door catches

3398001 DOOR CATCH

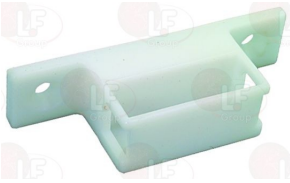

ELECTROLUX PROFESSIONAL 0A6111 ELECTROLUX PROFESSIONAL 047491

3398002 SPRING FOR DOOR CATCH



ELECTROLUX PROFESSIONAL 047492

3398072 DOOR CATCH



ELECTROLUX PROFESSIONAL 0E5157

3398017 DOOR CATCH 70 mm

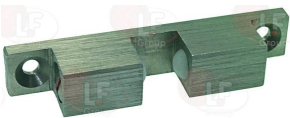

ELECTROLUX PROFESSIONAL 049271

3398015 STEEL STRIKE 35x12 mm

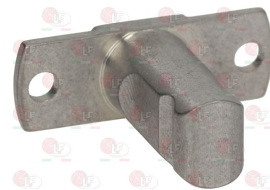

ELECTROLUX PROFESSIONAL 049536



Suitable for:

Suitable for:

Door gaskets for dishwashers

3786550 "U" SHAPED GASKET 700 mm
profile dimensions 10x5 mm
for mod. LS6-7-61-62-63-64

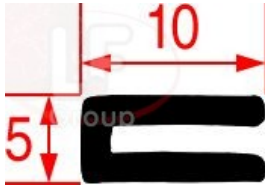

ELECTROLUX PROFESSIONAL 0E5559 ELECTROLUX PROFESSIONAL 047513

3189015 ADHESIVE SPONGE GASKET 25x4 mm
sold per meter



ELECTROLUX PROFESSIONAL 0K9154

3186470 ADHESIVE SPONGE GASKET 4750 mm
profile dimensions 10x2 mm

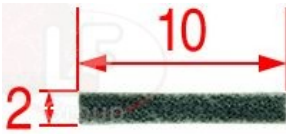

ELECTROLUX PROFESSIONAL 046583

3187013 DOOR GASKET 1500 mm
profile dimensions 24x10x6 mm



ELECTROLUX PROFESSIONAL 0L3483

3186108 DOOR GASKET 435 mm
profile 30x4 mm



ELECTROLUX PROFESSIONAL 049017

40L0021 DOOR GASKET 590 mm
profile 24x6mm

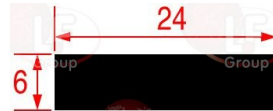

ELECTROLUX PROFESSIONAL 0L0021

3186300 DOOR GASKET 600 mm
black color

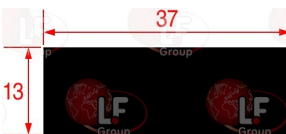

ELECTROLUX PROFESSIONAL 046394

4049016 GASKET 1000 mm
profile dimensions 9x4 mm



ELECTROLUX PROFESSIONAL 049016

3186301 GASKET 310x565x310 mm
grey colour

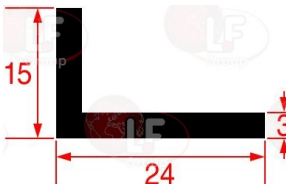

ELECTROLUX PROFESSIONAL 0L2561 ELECTROLUX PROFESSIONAL 048306 ELECTROLUX PROFESSIONAL 049248
ELECTROLUX PROFESSIONAL 049892



Suitable for:

Suitable for:

Door labyrinths

3222002 PLASTIC FRAME FOR DOOR



ELECTROLUX PROFESSIONAL 047483

3186302 LEFT-HAND GASKET 310x260 mm



ELECTROLUX PROFESSIONAL 047454

3186303 RIGHT-HAND GASKET 310x260 mm



ELECTROLUX PROFESSIONAL 047455

3222001 RETAINING GASKET F/PLASTIC FRAME 69x69mm



ELECTROLUX PROFESSIONAL 045836

Drain assembly

3316143 DRAIN ASSEMBLY \varnothing 1"1/2



ELECTROLUX PROFESSIONAL 075624

3448108 GASKET DRAIN ASSY



ELECTROLUX PROFESSIONAL 066088

3448107 RING FOR DRAIN ASSEMBLY



ELECTROLUX PROFESSIONAL 066079



Suitable for:

ELECTROLUX PROFESSIONAL



Suitable for:

Drain hoses

3450119 DRAIN HOSE \varnothing 24x2000 m m
elbow hose internal \varnothing 28 mm
straight hose internal \varnothing 18 mm



ELECTROLUX PROFESSIONAL 047558

4049831 DRAIN HOSE \varnothing 27x2100 m m
elbow tubing internal \varnothing 29 mm
straight tubing internal \varnothing 21 mm
overflow pipe 600 mm internal \varnothing 8 mm



ELECTROLUX PROFESSIONAL 049831

3450026 DRAIN HOSE \varnothing 28x1500 m m
elbow hose internal \varnothing 28 mm external \varnothing 33 mm
straight hose internal \varnothing 24 mm external \varnothing 28 mm
max temperature 90°C

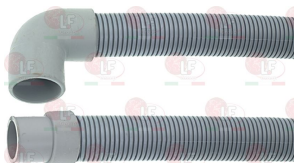

ELECTROLUX PROFESSIONAL 0L3438

3450034 DRAIN HOSE \varnothing 40x1100 m m
sleeves internal \varnothing 35 and 40 mm
max temperature 90°C

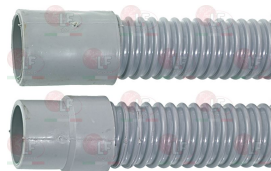

ELECTROLUX PROFESSIONAL 0S0149 ELECTROLUX PROFESSIONAL 047465

3450022 DRAIN HOSE \varnothing 47x1000 m m
tubing internal \varnothing 58 mm
max. temperature 90°C



ELECTROLUX PROFESSIONAL 0S0148 ELECTROLUX PROFESSIONAL 047894

3450130 DRAIN PIPE \varnothing 23x2000 m m
elbow hose internal \varnothing 28 mm
straight hose internal \varnothing 18 mm
overflow pipe 680 mm internal \varnothing 6 mm



ELECTROLUX PROFESSIONAL 048845

3450131 DRAIN PIPE \varnothing 27x2000 m m
elbow hose internal \varnothing 28 mm
straight hose internal \varnothing 20 mm
overflow pipe 800 mm internal \varnothing 8 mm



ELECTROLUX PROFESSIONAL 049878

Drain plugs

3448316 OVERFLOW PIPE \varnothing 24x160 mm



ELECTROLUX PROFESSIONAL 049195

1186356 O-RING 03075 EPDM
ring thickness 2.62 mm - internal \varnothing 18.72 mm



ELECTROLUX PROFESSIONAL 049036

3448158 OVERFLOW PIPE \varnothing 24x187 mm
made of plastic



ELECTROLUX PROFESSIONAL 049194

1186356 O-RING 03075 EPDM
ring thickness 2.62 mm - internal \varnothing 18.72 mm



ELECTROLUX PROFESSIONAL 049036

3160602 OVERFLOW PIPE \varnothing 25x215 mm - GREY



ELECTROLUX PROFESSIONAL 069526

1186327 O-RING 03081 EPDM
ring thickness 2.62 mm - internal \varnothing 20.24 mm



ELECTROLUX PROFESSIONAL 069527

3448193 OVERFLOW PIPE \varnothing 25x90 mm



ELECTROLUX PROFESSIONAL 070313

3448103 OVERFLOW PIPE \varnothing 26x277 mm
in plastic



ELECTROLUX PROFESSIONAL 048842

1186833 O-RING 03100 EPDM
ring thickness 2.62 mm - internal \varnothing 25.07 mm



ELECTROLUX PROFESSIONAL 046799 ELECTROLUX PROFESSIONAL 086280



ELECTROLUX PROFESSIONAL



Suitable for:

3448102 OVERFLOW PIPE \varnothing 26x280 mm
in plastic



ELECTROLUX PROFESSIONAL 048323

Suitable for:

1186833 O-RING 03100 EPDM
ring thickness 2.62 mm - internal \varnothing 25.07 mm



ELECTROLUX PROFESSIONAL 046799 ELECTROLUX PROFESSIONAL 086280

3448100 OVERFLOW PIPE \varnothing 30x210 mm
in plastic



ELECTROLUX PROFESSIONAL 047460

1186833 O-RING 03100 EPDM
ring thickness 2.62 mm - internal \varnothing 25.07 mm



ELECTROLUX PROFESSIONAL 046799 ELECTROLUX PROFESSIONAL 086280

3448105 OVERFLOW PIPE \varnothing 40x270 mm
in chrome plated brass



ELECTROLUX PROFESSIONAL 047116

3448106 DRAIN ASSEMBLY



ELECTROLUX PROFESSIONAL 046875

3448108 GASKET DRAIN ASSY



ELECTROLUX PROFESSIONAL 066088

3448107 RING FOR DRAIN ASSEMBLY



ELECTROLUX PROFESSIONAL 066079

3448109 OVERFLOW PIPE \varnothing 40x415 mm
in plastic



ELECTROLUX PROFESSIONAL 048250

3448258 OVERFLOW PIPE \varnothing 40x418 mm
made of plastic



ELECTROLUX PROFESSIONAL 049140

3448232 OVERFLOW PIPE \varnothing 40x435 mm



ELECTROLUX PROFESSIONAL 049675



Suitable for:

3448257 OVERFLOW PIPE \varnothing 40x80 mm

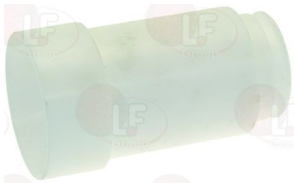

ELECTROLUX PROFESSIONAL 0E5149

3186247 O-RING 03112 EPDM
ring thickness 2.62 mm - internal \varnothing 28.25 mm



ELECTROLUX PROFESSIONAL 0E5062 ELECTROLUX PROFESSIONAL 0K7516

Suitable for:

3316120 COMPLETE DRAIN ASSEMBLY 1"1/2



ELECTROLUX PROFESSIONAL 0E0141 ELECTROLUX PROFESSIONAL 0E9141 ELECTROLUX PROFESSIONAL 0L1863

3186339 O-RING 06175 EPDM
ring thickness 5.34 mm - internal \varnothing 43.82 mm



ELECTROLUX PROFESSIONAL 0E0010

Drain pumps

3122262 DRAIN PUMP ASKOLL M87
inlet external \varnothing 35 mm - outlet external \varnothing 30 mm
230V 50Hz 30W



ELECTROLUX PROFESSIONAL 0L0692 ELECTROLUX PROFESSIONAL 048844

D422061 DRAIN PUMP BOSCH BALAY
inlet \varnothing ext. 25 mm - outlet \varnothing ext. 22.5 mm
100W 220/240V 50Hz



ELECTROLUX PROFESSIONAL 046647 ELECTROLUX PROFESSIONAL 047562

3122407 DRAIN PUMP 34W 230V 50Hz
inlet external \varnothing 35 mm - outlet external \varnothing 30 mm



ELECTROLUX PROFESSIONAL 0L0692

Electric pumps

3122532 ELECTRIC PUMP AP 1021 1HP
inlet external \varnothing 45 mm - outlet external \varnothing 40 mm
1HP 230V 50Hz 4A - Rpm 2850
capacitor 12 μ f - flow rate 320 L/min



ELECTROLUX PROFESSIONAL

3122537 ELECTRIC PUMP AP 1022SX 1.20HP
inlet external \varnothing 45 mm - outlet external \varnothing 40 mm
1.20HP 230V 50Hz 6A - rpm 2850
capacitor 12 μ f - flow rate 400 L/min



ELECTROLUX PROFESSIONAL



ELECTROLUX PROFESSIONAL



Suitable for:

3122558 ELECTRIC PUMP AP 2701 2HP
inlet external \varnothing 72 mm - outlet external \varnothing 61 mm
2HP 230/400V 50Hz 5.8/3.4A - Rpm 2800
flow rate 500 L/min



ELECTROLUX PROFESSIONAL

Suitable for:

3122024 SEAL MECHANICAL FOR SHAFT \varnothing 12 mm
metal seal internal \varnothing 11 mm - \varnothing external 24 mm
height 15.5 mm
back. element internal \varnothing 14 mm - \varnothing external 26 mm
height 8 mm



ELECTROLUX PROFESSIONAL 0L0333 ELECTROLUX PROFESSIONAL 0L0340 ELECTROLUX PROFESSIONAL 048983
ELECTROLUX PROFESSIONAL 049171

3122311 ELECTRIC PUMP AP 3100 1HP
inlet external \varnothing 45 mm - outlet external \varnothing 40 mm
1HP 230/400V 50Hz 2.8/1.6A - Rpm 2830

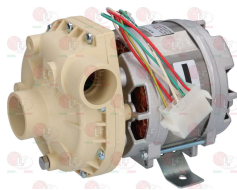

ELECTROLUX PROFESSIONAL 048304

3122524 GASKET FOR PUMP HOUSING AP



ELECTROLUX PROFESSIONAL 048984

3122386 IMPELLER AP \varnothing 102 mm OLD TYPE
threaded connection \varnothing 7 mm



ELECTROLUX PROFESSIONAL 048982 ELECTROLUX PROFESSIONAL 049451

3122538 PUMP HOUSING AP
inlet external \varnothing 45 mm - outlet external \varnothing 40 mm



ELECTROLUX PROFESSIONAL 048981 ELECTROLUX PROFESSIONAL 049526

3122024 SEAL MECHANICAL FOR SHAFT \varnothing 12 mm
metal seal internal \varnothing 11 mm - \varnothing external 24 mm
height 15.5 mm
back. element internal \varnothing 14 mm - \varnothing external 26 mm
height 8 mm



ELECTROLUX PROFESSIONAL 0L0333 ELECTROLUX PROFESSIONAL 0L0340 ELECTROLUX PROFESSIONAL 048983
ELECTROLUX PROFESSIONAL 049171

3122695 ELECTRIC PUMP AP 42133 0.15HP
inlet external \varnothing 28 mm - outlet external \varnothing 28 mm
0.15HP 230V 50Hz - capacitor 6.3 μ f



ELECTROLUX PROFESSIONAL



Suitable for:

3122310 ELECTRIC PUMP AP 5800/2013 1HP
 inlet external \varnothing 45 mm - outlet external \varnothing 40 mm
 1HP 230V 50Hz 4A - Rpm 2850
 capacitor 16 μ f - flow rate 340 L/min



ELECTROLUX PROFESSIONAL 048885

Suitable for:

3068024 CAPACITOR DUCATI ENERGIA 16 μ F
 450V 50/60Hz
 operating temperature -25 +85°C
 lead connector 6.35x0.8 mm
 \varnothing 36xh70 mm



ELECTROLUX PROFESSIONAL 0A2914 ELECTROLUX PROFESSIONAL 0C1187 ELECTROLUX PROFESSIONAL 0H6812

3068083 CAPACITOR ELECTRICAL 16 μ F
 450V 50/60Hz - \varnothing 35xh71 mm



ELECTROLUX PROFESSIONAL 0A2914 ELECTROLUX PROFESSIONAL 0C1187 ELECTROLUX PROFESSIONAL 0H6812 ELECTROLUX PROFESSIONAL 048984

3122524 GASKET FOR PUMP HOUSING AP



3122386 IMPELLER AP \varnothing 102 mm OLD TYPE
 threaded connection \varnothing 7 mm



ELECTROLUX PROFESSIONAL 048982 ELECTROLUX PROFESSIONAL 049451

3122538 PUMP HOUSING AP
 inlet external \varnothing 45 mm - outlet external \varnothing 40 mm



ELECTROLUX PROFESSIONAL 048981 ELECTROLUX PROFESSIONAL 049526

3122024 SEAL MECHANICAL FOR SHAFT \varnothing 12 mm
 metal seal internal \varnothing 11 mm - \varnothing external 24 mm
 height 15.5 mm
 back. element internal \varnothing 14 mm - \varnothing external 26 mm
 height 8 mm



ELECTROLUX PROFESSIONAL 0L0333 ELECTROLUX PROFESSIONAL 0L0340 ELECTROLUX PROFESSIONAL 048983
 ELECTROLUX PROFESSIONAL 049171

3122015 ELECTRIC PUMP AP 5803 0.75HP
 inlet external \varnothing 45 mm - outlet external \varnothing 40 mm
 0.75HP 230V 4A - Rpm 2850
 capacitor 12 μ f - flow rate 270 L/min
 for old model SOLE



ELECTROLUX PROFESSIONAL 046370



ELECTROLUX PROFESSIONAL



Suitable for:

3122391 ELECTRIC PUMP AP 6300 0.38HP
inlet external \varnothing 32 mm - outlet external \varnothing 32 mm
280W 230V 50Hz - Rpm 2850
capacitor 6.3 μ f



ELECTROLUX PROFESSIONAL 0L0406 ELECTROLUX PROFESSIONAL 049057

Suitable for:

3068010 CAPACITOR DUCATI ENERGIA 6,3 μ F
450V 50/60Hz
operating temperature -25 +85°C
lead connection 6.35x0.8 mm
 \varnothing 32xh55 mm



ELECTROLUX PROFESSIONAL 049260

3068097 CAPACITOR ELECTRICAL 6.3 μ F
450V 50/60Hz - \varnothing 30xh51 mm



ELECTROLUX PROFESSIONAL 049260

3122238 ELECTRIC PUMP FIR B256SX 1HP
inlet external \varnothing 45 mm - outlet external \varnothing 40 mm
1HP 220/380V 50Hz 2,8/1,6A - Rpm 2800



ELECTROLUX PROFESSIONAL 048304

3122315 PUMP HOUSING FIR
inlet external \varnothing 45 mm - outlet external \varnothing 40 mm
for models B256/B257SX



ELECTROLUX PROFESSIONAL 049180

3122297 PUMP HOUSING GASKET FIR 4217/4247

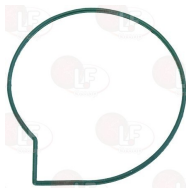

ELECTROLUX PROFESSIONAL 048630

3122024 SEAL MECHANICAL FOR SHAFT \varnothing 12 mm
metal seal internal \varnothing 11 mm - \varnothing external 24 mm
height 15.5 mm
back. element internal \varnothing 14 mm - \varnothing external 26 mm
height 8 mm



ELECTROLUX PROFESSIONAL 0L0333 ELECTROLUX PROFESSIONAL 0L0340 ELECTROLUX PROFESSIONAL 048983
ELECTROLUX PROFESSIONAL 049171

3122362 ELECTRIC PUMP FIR B257SX 1HP
inlet external \varnothing 45 mm - outlet external \varnothing 42 mm
1HP 230V 3.5A - Rpm 2800
capacitor 16 μ F



ELECTROLUX PROFESSIONAL 0L3395 ELECTROLUX PROFESSIONAL 049876



Suitable for:

Suitable for:

3122185 ELECTRIC PUMP FIR 1204DX 2HP
 inlet external \varnothing 63 mm - outlet external \varnothing 54 mm
 2HP 220/400V 50Hz 5.9/3.4A - Rpm 2800
 flow rate 500 L/min



ELECTROLUX PROFESSIONAL 0K7245

3122026 PUMP HOUSING GASKET FIR



ELECTROLUX PROFESSIONAL 033694 ELECTROLUX PROFESSIONAL 048626

3122024 SEAL MECHANICAL FOR SHAFT \varnothing 12 mm
 metal seal internal \varnothing 11 mm - \varnothing external 24 mm
 height 15.5 mm
 back. element internal \varnothing 14 mm - \varnothing external 26 mm
 height 8 mm



3046028 VIBRATION BUFFER \varnothing 25x20 M6



ELECTROLUX PROFESSIONAL 0L0333 ELECTROLUX PROFESSIONAL 0L0340 ELECTROLUX PROFESSIONAL 048983 ELECTROLUX PROFESSIONAL 0K1589
 ELECTROLUX PROFESSIONAL 049171

3122028 ELECTRIC PUMP FIR 1211SX 0.75HP
 inlet external \varnothing 63 mm - outlet external \varnothing 48 mm
 0.75HP 220/415V 50Hz 2.1/1.2A - Rpm 2800
 flow rate 360 L/min



ELECTROLUX PROFESSIONAL 046346 ELECTROLUX PROFESSIONAL 047195 ELECTROLUX PROFESSIONAL 068710 ELECTROLUX PROFESSIONAL 048464 ELECTROLUX PROFESSIONAL 049174 ELECTROLUX PROFESSIONAL 069170

3122025 IMPELLER FIR \varnothing 103 mm
 for models 1211/1214/1293SX



3122027 PUMP HOUSING FIR
 inlet external \varnothing 63 mm - outlet external \varnothing 48 mm



ELECTROLUX PROFESSIONAL 0L0305

3122026 PUMP HOUSING GASKET FIR



ELECTROLUX PROFESSIONAL 033694 ELECTROLUX PROFESSIONAL 048626



ELECTROLUX PROFESSIONAL



Suitable for:

3122024 SEAL MECHANICAL FOR SHAFT \varnothing 12 mm
 metal seal internal \varnothing 11 mm - \varnothing external 24 mm
 height 15.5 mm
 back. element internal \varnothing 14 mm - \varnothing external 26 mm
 height 8 mm



ELECTROLUX PROFESSIONAL 0L0333 ELECTROLUX PROFESSIONAL 0L0340 ELECTROLUX PROFESSIONAL 048983
 ELECTROLUX PROFESSIONAL 049171

Suitable for:

3122023 ELECTRIC PUMP FIR 1214SX 0.75HP
 inlet external \varnothing 63 mm - outlet external \varnothing 48 mm
 0.75HP 220/415V 50Hz 2.1/1.2A - Rpm 2800
 flow rate 360 L/min



ELECTROLUX PROFESSIONAL 046574

3122027 PUMP HOUSING FIR
 inlet external \varnothing 63 mm - outlet external \varnothing 48 mm



ELECTROLUX PROFESSIONAL 0L0305

3122024 SEAL MECHANICAL FOR SHAFT \varnothing 12 mm
 metal seal internal \varnothing 11 mm - \varnothing external 24 mm
 height 15.5 mm
 back. element internal \varnothing 14 mm - \varnothing external 26 mm
 height 8 mm



ELECTROLUX PROFESSIONAL 0L0333 ELECTROLUX PROFESSIONAL 0L0340 ELECTROLUX PROFESSIONAL 048983
 ELECTROLUX PROFESSIONAL 049171

3122761 ELECTRIC PUMP FIR 1246RH 0.10HP
 inlet external \varnothing 28 mm - outlet external \varnothing 28 mm
 0.1HP 230V 50Hz - capacitor 5 μ f



ELECTROLUX PROFESSIONAL 0K7482

3122025 IMPELLER FIR \varnothing 103 mm
 for models 1211/1214/1293SX



ELECTROLUX PROFESSIONAL 048464 ELECTROLUX PROFESSIONAL 049174 ELECTROLUX PROFESSIONAL 069170

3122026 PUMP HOUSING GASKET FIR



ELECTROLUX PROFESSIONAL 033694 ELECTROLUX PROFESSIONAL 048626

3068096 CAPACITOR ELECTRICAL 5 μ F
 450V 50/60Hz - \varnothing 30xh51 mm



ELECTROLUX PROFESSIONAL 0K9108 ELECTROLUX PROFESSIONAL 037268



Suitable for:

3122765 ELECTRIC PUMP FIR 1293SX 0.75HP
 inlet external \varnothing 63 mm outlet external \varnothing 48 mm
 0.75HP 220/415V 50Hz
 complete w/ bracket, 2 hoses and 4 shock absorbers



ELECTROLUX PROFESSIONAL 0L0581

Suitable for:

3122025 IMPELLER FIR \varnothing 103 mm
 for models 1211/1214/1293SX



ELECTROLUX PROFESSIONAL 048464 ELECTROLUX PROFESSIONAL 049174 ELECTROLUX PROFESSIONAL 069170

3122027 PUMP HOUSING FIR
 inlet external \varnothing 63 mm - outlet external \varnothing 48 mm



ELECTROLUX PROFESSIONAL 0L0305

3122026 PUMP HOUSING GASKET FIR



ELECTROLUX PROFESSIONAL 033694 ELECTROLUX PROFESSIONAL 048626

3122024 SEAL MECHANICAL FOR SHAFT \varnothing 12 mm
 metal seal internal \varnothing 11 mm - \varnothing external 24 mm
 height 15.5 mm
 back. element internal \varnothing 14 mm - \varnothing external 26 mm
 height 8 mm



ELECTROLUX PROFESSIONAL 0L0333 ELECTROLUX PROFESSIONAL 0L0340 ELECTROLUX PROFESSIONAL 048983
 ELECTROLUX PROFESSIONAL 049171

3122312 ELECTRIC PUMP FIR 2254/SSX 2HP
 inlet external \varnothing 70 mm - outlet external \varnothing 61 mm
 2HP 220/400V 50Hz 5.9/3.4A - Rpm 2800
 flow rate 500 L/min



ELECTROLUX PROFESSIONAL 048216

3315040 HOSE-END FITTING F. ELECTRIC PUMP \varnothing 12mm
 threaded fitting M12 - internal fitting M8x1.25



ELECTROLUX PROFESSIONAL 049561

3122313 IMPELLER FIR \varnothing 100 mm
 for models 2254SX

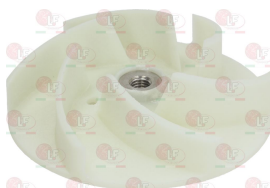

ELECTROLUX PROFESSIONAL 048624

3122314 PUMP HOUSING FIR
 inlet external \varnothing 70 mm - outlet external \varnothing 61 mm



ELECTROLUX PROFESSIONAL 0L0496 ELECTROLUX PROFESSIONAL 049177



Suitable for:

3122026 PUMP HOUSING GASKET FIR



ELECTROLUX PROFESSIONAL 033694 ELECTROLUX PROFESSIONAL 048626

ELECTROLUX PROFESSIONAL



Suitable for:

3122024 SEAL MECHANICAL FOR SHAFT \varnothing 12 mm
metal seal internal \varnothing 11 mm - \varnothing external 24 mm
height 15.5 mm
back. element internal \varnothing 14 mm - \varnothing external 26 mm
height 8 mm



ELECTROLUX PROFESSIONAL 0L0333 ELECTROLUX PROFESSIONAL 0L0340 ELECTROLUX PROFESSIONAL 048983
ELECTROLUX PROFESSIONAL 049171

3122022 ELECTRIC PUMP FIR 2254SX 1.50HP
inlet external \varnothing 70 mm - outlet external \varnothing 61 mm
1.50HP 220/400V 50Hz 4.8/2.8A - Rpm 2800
flow rate 550 L/min



ELECTROLUX PROFESSIONAL 047708

3122313 IMPELLER FIR \varnothing 100 mm
for models 2254SX



ELECTROLUX PROFESSIONAL 048624

3122314 PUMP HOUSING FIR
inlet external \varnothing 70 mm - outlet external \varnothing 61 mm



ELECTROLUX PROFESSIONAL 0L0496 ELECTROLUX PROFESSIONAL 049177

3122026 PUMP HOUSING GASKET FIR



ELECTROLUX PROFESSIONAL 033694 ELECTROLUX PROFESSIONAL 048626

3122024 SEAL MECHANICAL FOR SHAFT \varnothing 12 mm
metal seal internal \varnothing 11 mm - \varnothing external 24 mm
height 15.5 mm
back. element internal \varnothing 14 mm - \varnothing external 26 mm
height 8 mm



ELECTROLUX PROFESSIONAL 0L0333 ELECTROLUX PROFESSIONAL 0L0340 ELECTROLUX PROFESSIONAL 048983
ELECTROLUX PROFESSIONAL 049171



Suitable for:

Suitable for:

40L0027 ELECTRIC PUMP FIR 2254SX 2HP
external inlet \varnothing 70 mm - ext. outlet \varnothing 61 mm
220-240/380-415V 50Hz - 5.5/3.2A 2800rpm
hose end fitting \varnothing 12 mm



ELECTROLUX PROFESSIONAL 0L0027

3122313 IMPELLER FIR \varnothing 100 mm
for models 2254SX

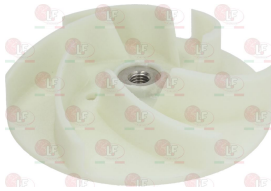

ELECTROLUX PROFESSIONAL 048624

3122026 PUMP HOUSING GASKET FIR



ELECTROLUX PROFESSIONAL 033694 ELECTROLUX PROFESSIONAL 048626

3122719 ELECTRIC PUMP FIR 2275SX 3.60HP
inlet external \varnothing 63 mm - outlet external \varnothing 63 mm
3.60HP 220/400V 50Hz 10/5.8A - Rpm 2800



ELECTROLUX PROFESSIONAL 049669

3122316 ELECTRIC PUMP FIR 4213DX 0.37HP
inlet external \varnothing 28 mm - outlet external \varnothing 28 mm
0.37HP 230V 50Hz 1.5A - Rpm 2800
capacitor 6.3 μ F



ELECTROLUX PROFESSIONAL 049310

3315040 HOSE-END FITTING F. ELECTRIC PUMP \varnothing 12mm
threaded fitting M12 - internal fitting M8x1.25



ELECTROLUX PROFESSIONAL 049561

3122314 PUMP HOUSING FIR
inlet external \varnothing 70 mm - outlet external \varnothing 61 mm



ELECTROLUX PROFESSIONAL 0L0496 ELECTROLUX PROFESSIONAL 049177

3122024 SEAL MECHANICAL FOR SHAFT \varnothing 12 mm
metal seal internal \varnothing 11 mm - \varnothing external 24 mm
height 15.5 mm
back. element internal \varnothing 14 mm - \varnothing external 26 mm
height 8 mm



ELECTROLUX PROFESSIONAL 0L0333 ELECTROLUX PROFESSIONAL 0L0340 ELECTROLUX PROFESSIONAL 048983
ELECTROLUX PROFESSIONAL 049171

3122174 IMPELLER FIR \varnothing 135 mm
for models 2250/2275SX



ELECTROLUX PROFESSIONAL 0E1305

3068010 CAPACITOR DUCATI ENERGIA 6,3 μ F
450V 50/60Hz
operating temperature -25 +85°C
lead connection 6.35x0.8 mm
 \varnothing 32x55 mm



ELECTROLUX PROFESSIONAL 049260



ELECTROLUX PROFESSIONAL



Suitable for:

3068097 CAPACITOR ELECTRICAL 6.3µF
450V 50/60Hz - ø 30xh51 mm



Suitable for:

ELECTROLUX PROFESSIONAL 049260

3122764 ELECTRIC PUMP FIR 4290LH 2HP
inlet external ø 63 mm - outlet external ø 63 mm
2HP 220/400V 50Hz



ELECTROLUX PROFESSIONAL 0E5355 ELECTROLUX PROFESSIONAL 0L0437

3453026 MECHANICAL SEAL FOR SHAFT ø 17 mm
metal seal internal ø 16 mm - external ø 39 mm
height 15 mm
back. element internal ø 21 mm - external ø 42 mm
height 8 mm
for electropumps FIR models 2274 e 2275



ELECTROLUX PROFESSIONAL 049764

3122762 ELECTRIC PUMP FIR 4290SX 2HP
inlet external ø 63 mm - outlet external ø 63 mm
2HP 220/400V 50Hz - Rpm 2800



ELECTROLUX PROFESSIONAL 0L0039

3453026 MECHANICAL SEAL FOR SHAFT ø 17 mm
metal seal internal ø 16 mm - external ø 39 mm
height 15 mm
back. element internal ø 21 mm - external ø 42 mm
height 8 mm
for electropumps FIR models 2274 e 2275



ELECTROLUX PROFESSIONAL 049764

2112019 IMPELLER FIR ø 120 mm
for models 4290SX



ELECTROLUX PROFESSIONAL 0L0255

3786468 PUMP HOUSING GASKET FIR 2275 3.6HP

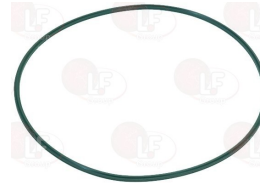

ELECTROLUX PROFESSIONAL 049769

2112019 IMPELLER FIR ø 120 mm
for models 4290SX



ELECTROLUX PROFESSIONAL 0L0255

3786468 PUMP HOUSING GASKET FIR 2275 3.6HP



ELECTROLUX PROFESSIONAL 049769

Suitable for:

40L1640 ELECTRIC PUMP FIR 5213DX 0.30HP
 inlet external \varnothing 30 mm - outlet external \varnothing 28 mm
 0.22kW 230V 50Hz - Rpm 2800
 capacitor 5 μ f



ELECTROLUX PROFESSIONAL 0L1079 ELECTROLUX PROFESSIONAL 0L1640

Suitable for:

3068008 CAPACITOR DUCATI ENERGIA 5 μ F
 450V 50/60Hz
 operating temperature -25 +85°C
 lead connection 6.35x0.8 mm
 \varnothing 28xh55 mm



ELECTROLUX PROFESSIONAL 0K9108 ELECTROLUX PROFESSIONAL 037268

3068096 CAPACITOR ELECTRICAL 5 μ F
 450V 50/60Hz - \varnothing 30xh51 mm



ELECTROLUX PROFESSIONAL 0K9108 ELECTROLUX PROFESSIONAL 037268

3122763 ELECTRIC PUMP FIR 5213DX 0.30HP KIT
 inlet external \varnothing 30 mm - outlet external \varnothing 28 mm
 0.30HP 230V 50Hz - Rpm 2800
 complete w/ bracket, hoses, fittings, small parts



ELECTROLUX PROFESSIONAL 0E2746 ELECTROLUX PROFESSIONAL 0L0149

3449453 HOSE CLAMP 25-40
 for pipes \varnothing 25÷40 mm
 made of stainless steel AISI 304
 height 9 mm and screw E7
 suitable for food industry



ELECTROLUX PROFESSIONAL 047578

3449454 HOSE CLAMP 32-50
 for pipes \varnothing 32÷50 mm
 made of stainless steel AISI 304
 height 9 mm and screw E7
 suitable for food industry



ELECTROLUX PROFESSIONAL 0KB302 ELECTROLUX PROFESSIONAL 046878

4049773 RUBBER HOSE



ELECTROLUX PROFESSIONAL 049773

3168108 WHITE CLAMP 3.6x290 mm - 100 PCS



ELECTROLUX PROFESSIONAL 0L0145



Suitable for:

Suitable for:

3122854 ELECTRIC PUMP LGB ZFCI121DX 0.47HP
 inlet external \varnothing 28 mm - outlet external \varnothing 26 mm
 0.35kW 230V 50Hz - capacitor 6.3 μ f



ELECTROLUX PROFESSIONAL 0L0571

3122856 ELECTRIC PUMP LGB ZF340SX 0.94HP
 inlet external \varnothing 45 mm - outlet external \varnothing 40 mm
 0.70kW 230V 50Hz - capacitor 12.5 μ f
 complete with fastening bracket



ELECTROLUX PROFESSIONAL 0L0126

3068019 CAPACITOR DUCATI ENERGIA 12,5 μ F
 450V 50/60Hz
 operating temperature -25 +85°C
 lead connection 6.35x0.8 mm
 \varnothing 36xh70 mm



ELECTROLUX PROFESSIONAL 037269 ELECTROLUX PROFESSIONAL 047541 ELECTROLUX PROFESSIONAL 047883

2101781 GASKET FOR PUMP HOUSING LGB
 round section \varnothing 3,6 mm - epdm 60 shore



ELECTROLUX PROFESSIONAL 0L0331

3122841 ELECTRIC PUMP LGB ZF522VSX 0.94HP
 inlet external \varnothing 63 mm - outlet external \varnothing 48 mm
 0.71kW 230V 50Hz - Rpm 2800
 capacitor 16 μ f



ELECTROLUX PROFESSIONAL 0L0092

3068083 CAPACITOR ELECTRICAL 16 μ F
 450V 50/60Hz - \varnothing 35xh71 mm



3068024 CAPACITOR DUCATI ENERGIA 16 μ F
 450V 50/60Hz
 operating temperature -25 +85°C
 lead connector 6.35x0.8 mm
 \varnothing 36xh70 mm



ELECTROLUX PROFESSIONAL 0A2914 ELECTROLUX PROFESSIONAL 0C1187 ELECTROLUX PROFESSIONAL 0H6812

3122024 SEAL MECHANICAL FOR SHAFT \varnothing 12 mm
 metal seal internal \varnothing 11 mm - \varnothing external 24 mm
 height 15.5 mm
 back. element internal \varnothing 14 mm - \varnothing external 26 mm
 height 8 mm





Suitable for:

40L1914 ELECTRIC PUMP LGB ZF522VSX 1HP
inlet \varnothing external 63 mm - outlet \varnothing external 48 mm
0.76kW 230V 50Hz - capacitor 16 μ f



ELECTROLUX PROFESSIONAL 0L1914

3068083 CAPACITOR ELECTRICAL 16 μ F
450V 50/60Hz - \varnothing 35xh71 mm



ELECTROLUX PROFESSIONAL 0A2914 ELECTROLUX PROFESSIONAL 0C1187 ELECTROLUX PROFESSIONAL 0H6812

3122853 ELECTRIC PUMP LGB ZF523VSX 1.34HP
inlet external \varnothing 63 mm - outlet external \varnothing 49 mm
1kW 220/400V 50Hz



ELECTROLUX PROFESSIONAL 0L0060 ELECTROLUX PROFESSIONAL 0L0564

3122264 ELECTRIC PUMP OP T.7 0.70HP
inlet external \varnothing 50 mm - outlet external \varnothing 30 mm
additional outlet external \varnothing 30 mm
0.70HP 230V 50Hz 3.2A - Rpm 2750
capacitor 12.5 μ F



ELECTROLUX PROFESSIONAL 0L3045

Suitable for:

3068024 CAPACITOR DUCATI ENERGIA 16 μ F
450V 50/60Hz
operating temperature -25 +85°C
lead connector 6.35x0.8 mm
 \varnothing 36xh70 mm



ELECTROLUX PROFESSIONAL 0A2914 ELECTROLUX PROFESSIONAL 0C1187 ELECTROLUX PROFESSIONAL 0H6812

3122024 SEAL MECHANICAL FOR SHAFT \varnothing 12 mm
metal seal internal \varnothing 11 mm - \varnothing external 24 mm
height 15.5 mm
back. element internal \varnothing 14 mm - \varnothing external 26 mm
height 8 mm



ELECTROLUX PROFESSIONAL 0L0333 ELECTROLUX PROFESSIONAL 0L0340 ELECTROLUX PROFESSIONAL 048983
ELECTROLUX PROFESSIONAL 049171

3122024 SEAL MECHANICAL FOR SHAFT \varnothing 12 mm
metal seal internal \varnothing 11 mm - \varnothing external 24 mm
height 15.5 mm
back. element internal \varnothing 14 mm - \varnothing external 26 mm
height 8 mm



ELECTROLUX PROFESSIONAL 0L0333 ELECTROLUX PROFESSIONAL 0L0340 ELECTROLUX PROFESSIONAL 048983
ELECTROLUX PROFESSIONAL 049171

3068019 CAPACITOR DUCATI ENERGIA 12,5 μ F
450V 50/60Hz
operating temperature -25 +85°C
lead connection 6.35x0.8 mm
 \varnothing 36xh70 mm



ELECTROLUX PROFESSIONAL 037269 ELECTROLUX PROFESSIONAL 047541 ELECTROLUX PROFESSIONAL 047883



Suitable for:

3068081 CAPACITOR ELECTRICAL 12.5µF
450V 50/60Hz - ø 35xh71 mm



ELECTROLUX PROFESSIONAL 037269 ELECTROLUX PROFESSIONAL 047541 ELECTROLUX PROFESSIONAL 047883 ELECTROLUX PROFESSIONAL 0L0333 ELECTROLUX PROFESSIONAL 0L0340 ELECTROLUX PROFESSIONAL 048983
ELECTROLUX PROFESSIONAL 049171

Suitable for:

3122024 SEAL MECHANICAL FOR SHAFT ø 12 mm
metal seal internal ø 11 mm - ø external 24 mm
height 15.5 mm
back. element internal ø 14 mm - ø external 26 mm
height 8 mm



Electric pumps for pressure increase

3122805 ELECTRIC PUMP LGB PS45DX 0.40HP
inlet ø 3/8"F - outlet ø 3/8"F
0.40HP 230V 50Hz 2.2A - Rpm 2800
capacitor 8 µf
for pressure increase



ELECTROLUX PROFESSIONAL 049229

3068079 CAPACITOR ELECTRICAL 8µF
450V 50/60Hz - ø 30xh71 mm



ELECTROLUX PROFESSIONAL 049126

3349347 NICHEL-PL.HOSE-END FITTING ø 3/8"M ø 12



ELECTROLUX PROFESSIONAL 0PRG27

3122153 ELECTRIC PUMP TM61E 0.45HP
inlet ø 1"F - outlet ø 1"F
0.45HP 230V 50Hz 2.3A - rpm 2900
capacitor 10 µf - flow rate 38 L/min
max pressure 6 ATM max temperature 90°C
for pressure increase



ELECTROLUX PROFESSIONAL 048437 ELECTROLUX PROFESSIONAL 048668

Electrical capacitors

3068002 CAPACITOR DUCATI ENERGIA 2,5µF
 450V 50/60Hz
 operating temperature -25 + 85°C
 lead connection 6.35x0.8 mm
 ø 28xh55 mm



ELECTROLUX PROFESSIONAL 0E0174

3240552 CAPACITOR DUCATI ENERGIA 5µF WITH CABLE
 450V 50/60Hz
 operating temperature -25 +85°C
 1-pole cables L=150 mm
 ø 32xh55 mm



ELECTROLUX PROFESSIONAL 083406

3068093 CAPACITOR ELECTRICAL 2.5µF
 450V 50/60Hz - ø 30xh51 mm



ELECTROLUX PROFESSIONAL 0E0174

3068078 CAPACITOR ELECTRICAL 6µF
 450V 50/60Hz - ø 30xh51 mm



ELECTROLUX PROFESSIONAL 0KQ378

Electronic boards

3390014 CIRCUIT BOARD 260x130 mm



ELECTROLUX PROFESSIONAL 0L0045 ELECTROLUX PROFESSIONAL 0L0261 ELECTROLUX PROFESSIONAL 0L0541
 ELECTROLUX PROFESSIONAL 0L0705 ELECTROLUX PROFESSIONAL 0L1412 ELECTROLUX PROFESSIONAL 0L1811
 ELECTROLUX PROFESSIONAL 0L1972 ELECTROLUX PROFESSIONAL 0L2583 ELECTROLUX PROFESSIONAL 049910

3397110 BOILER TEMPERATURE PROBE
 NTC - bulb ø 6x50 mm



ELECTROLUX PROFESSIONAL 049884 ELECTROLUX PROFESSIONAL 149884

3390376 ELECTRONIC CIRCUIT BOARD

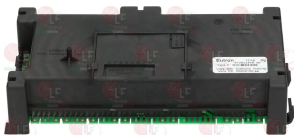

ELECTROLUX PROFESSIONAL 0L0046 ELECTROLUX PROFESSIONAL 0L0547 ELECTROLUX PROFESSIONAL 0L0706
 ELECTROLUX PROFESSIONAL 0L1236 ELECTROLUX PROFESSIONAL 0L1410 ELECTROLUX PROFESSIONAL 0L1810
 ELECTROLUX PROFESSIONAL 0L2582

1186422 O-RING 0108 EPDM
 ring thickness 1.78 mm - internal ø 8.73 mm



ELECTROLUX PROFESSIONAL 0L0555 ELECTROLUX PROFESSIONAL 0L2341 ELECTROLUX PROFESSIONAL 0Q0002
 ELECTROLUX PROFESSIONAL 058904

3243139 O-RING 02025 EPDM
 ring thickness 1.78 mm - internal ø 6.07 mm



ELECTROLUX PROFESSIONAL 067898 ELECTROLUX PROFESSIONAL 086109

1186803 O-RING 02037 EPDM
 ring thickness 1.78 mm - internal ø 9.25 mm



ELECTROLUX PROFESSIONAL 046376



ELECTROLUX PROFESSIONAL



Suitable for:

3444215 STUFFING GLAND FOR THERMOSTAT M12x1
hole \varnothing 6.3 mm



ELECTROLUX PROFESSIONAL 067899

3397004 TEMPERATURE PROBE NTC -10+100°C
bulb \varnothing 10x30 mm - faston connections 6.3x0.8 mm



ELECTROLUX PROFESSIONAL 049643 ELECTROLUX PROFESSIONAL 049666

3390375 USER INTERFACE CONTROL BOARD

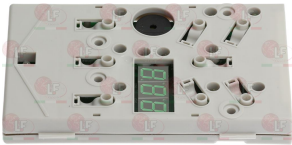

ELECTROLUX PROFESSIONAL 0L0548 ELECTROLUX PROFESSIONAL 0L0708 ELECTROLUX PROFESSIONAL 0L0709
ELECTROLUX PROFESSIONAL 0L1237 ELECTROLUX PROFESSIONAL 0L1240 ELECTROLUX PROFESSIONAL 0L1627
ELECTROLUX PROFESSIONAL 0L1973 ELECTROLUX PROFESSIONAL 0L2482 ELECTROLUX PROFESSIONAL 0L3876
ELECTROLUX PROFESSIONAL 049623 ELECTROLUX PROFESSIONAL 049754 ELECTROLUX PROFESSIONAL 049998

3390019 ELECTRONIC CIRCUIT BOARD 185x90 mm



ELECTROLUX PROFESSIONAL 049412

3390373 USER INTERFACE CONTROL BOARD
dimensions 195x80 mm

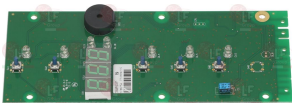

ELECTROLUX PROFESSIONAL 0L0061 ELECTROLUX PROFESSIONAL 0L0550 ELECTROLUX PROFESSIONAL 0L0710
ELECTROLUX PROFESSIONAL 0L1235

Suitable for:

40L0280 STUFFING GLAND M16



ELECTROLUX PROFESSIONAL 0L0280

3390374 USER INTERFACE CONTROL BOARD
board replaced by 3390434
For dishwasher with serial number lower than
71810004 use the interference suppression filter
code 3160544



ELECTROLUX PROFESSIONAL 0L0726 ELECTROLUX PROFESSIONAL 0L1241 ELECTROLUX PROFESSIONAL 0L1565
ELECTROLUX PROFESSIONAL 0L1567 ELECTROLUX PROFESSIONAL 0L1626

3390209 USER INTERFACE CONTROL BOARD
sizes 340x44 mm



ELECTROLUX PROFESSIONAL 0L0279 ELECTROLUX PROFESSIONAL 0L0538 ELECTROLUX PROFESSIONAL 0L0707
ELECTROLUX PROFESSIONAL 0L1242 ELECTROLUX PROFESSIONAL 0L1579 ELECTROLUX PROFESSIONAL 049897

Suitable for:

3390434 USER INTERFACE CONTROL BOARD

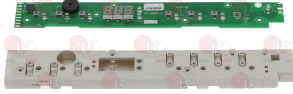

ELECTROLUX PROFESSIONAL 0L3875

Suitable for:

3160544 FILTER RFI (FERRITE)



ELECTROLUX PROFESSIONAL 0L3881

Electronic controllers

7104861 DIGITAL THERMOMETER ELIWELL EM300 NTC

power supply 230V
 thermometer setting range -50+110°C
 room temperature -5+55°C
 NTC type probe (not included)
 connections with screw terminal box
 front dimensions 76x35x70 mm
 mounting hole 71x29mm



ELECTROLUX PROFESSIONAL 0S0790

3445028 PROBE NTC PVC 4000 mm

temperature field -30+80°C
 bulb ø 6x20 mm



ELECTROLUX PROFESSIONAL 087832 ELECTROLUX PROFESSIONAL 092176

3445110 TRANSFORMER 230V/12V 3VA

primary tension 230Vca 50/60Hz
 secondary tension 12Vca 3VA
 room temperature 0+60°C
 screw terminal block
 IMQ approved



ELECTROLUX PROFESSIONAL 0A2269 ELECTROLUX PROFESSIONAL 004120 ELECTROLUX PROFESSIONAL 082378
 ELECTROLUX PROFESSIONAL 083833

3394354 ELECTRONIC THERMOMETER LAE LTS12PTI-2
 complete with 2-wire probe length 3000 mm
 multiprobe: PT100(-100+600°C) - PTC(-50+150°C)
 power supply 24Vac/dc 3W
 mounting hole distance 70x28 mm



ELECTROLUX PROFESSIONAL 0E5030 ELECTROLUX PROFESSIONAL 049943

3394355 ELECTRONIC THERMOMETER LAE LTS12PTI-2
 complete with 2-wire probe length 5000 mm
 multiprobe: PT100(-100+600°C) - PTC(-50+150°C)
 power supply 24 Vac 3W
 mounting hole distance 70x28 mm



ELECTROLUX PROFESSIONAL 049944



Suitable for:

Suitable for:

Faucets and mixers

3359474 HORIZONTAL TAP
 spout \varnothing 18x300 mm
 flow rate 22 L/min by 3 bar
 connection \varnothing 1/2" M
 mounting hole \varnothing 22 mm



ELECTROLUX PROFESSIONAL 0C3108

3359195 MAXI SINGLE-LEVER MIXER
 mounting hole \varnothing 50 mm
 flowrate 80L/min



ELECTROLUX PROFESSIONAL 0S0130 ELECTROLUX PROFESSIONAL 008000

3359163 SINK HOLE TAP STYL-K3
 spout \varnothing 20x300h150 mm
 mixer connection 3/4" h 50 mm
 power source nickel plate copper \varnothing 1/2"



ELECTROLUX PROFESSIONAL 0S0862

3759244 SINK HOLE TAP STYL-K3e
 spout \varnothing 20x350h150 mm
 mixer connection 3/4" h 50 mm
 power source nickel plate copper \varnothing 1/2"



ELECTROLUX PROFESSIONAL LF-211 1309

3359186 TWO-HOLE STRAIGHT COUNTER STYL-K3
 valves \varnothing 3/4"
 spout \varnothing 20 x 250 h 120 mm
 distance between holes 155 mm
 connections \varnothing 3/4" h 50 mm



ELECTROLUX PROFESSIONAL 033125 ELECTROLUX PROFESSIONAL 069964

3359165 WALL MOUNTED HORIZONTAL TAP
 spout: \varnothing 20 x 300 mm
 connection \varnothing 1/2" M



ELECTROLUX PROFESSIONAL 0S0103

Feet

3313003 ADJUSTABLE S/STEEL FOOT \varnothing 2" x h 130 mm
 with rectangular flange 100x90 mm
 adjustable height 130÷190 mm



ELECTROLUX PROFESSIONAL 057536

3313058 ADJUSTABLE S/STEEL FOOT \varnothing 2" x h 140 MM
 with fixed screw M10x25 mm
 adjustable height 140÷240 mm



ELECTROLUX PROFESSIONAL 0C0204

Suitable for:

Suitable for:

3313001 STAINLESS STEEL FOOT \varnothing 2" x h 125 mm



ELECTROLUX PROFESSIONAL 053792

Filters

3160395 FILTER BASKET



ELECTROLUX PROFESSIONAL 048252

3160215 FITTING INLET \varnothing 1"1/4



ELECTROLUX PROFESSIONAL 070328

3160236 INLET FILTER
plastic made - external \varnothing 155 mm - height 70 mm



ELECTROLUX PROFESSIONAL 0L3526

3160605 INTERNAL FILTER \varnothing 136x75 mm - GREY

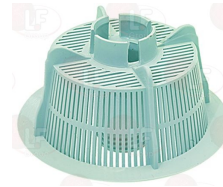

ELECTROLUX PROFESSIONAL 069529

3160518 PUMP FILTER



ELECTROLUX PROFESSIONAL 049810

3160187 PUMP FILTER \varnothing 124 mm



ELECTROLUX PROFESSIONAL 0L2757 ELECTROLUX PROFESSIONAL 049032

3160189 DRAIN MANIFOLD



ELECTROLUX PROFESSIONAL 049035

3186466 O-RING 04475 EPDM
ring thickness 3.53 mm - internal \varnothing 120.20 mm



ELECTROLUX PROFESSIONAL 049033

3160188 RING NUT FOR FILTER



ELECTROLUX PROFESSIONAL 049034



ELECTROLUX PROFESSIONAL



Suitable for:

3160331 STAINLESS STEEL FILTER ø 102 mm



ELECTROLUX PROFESSIONAL 0E5186

Suitable for:

3160400 TANK BOTTOM FILTER



ELECTROLUX PROFESSIONAL 048251 ELECTROLUX PROFESSIONAL 049846

3160190 WASH TANK FILTER ø 495x485 mm



ELECTROLUX PROFESSIONAL 048331 ELECTROLUX PROFESSIONAL 048332 ELECTROLUX PROFESSIONAL 048584 ELECTROLUX PROFESSIONAL 046158 ELECTROLUX PROFESSIONAL 047544
ELECTROLUX PROFESSIONAL 049537

3160112 WASH TANK FILTER 460x460 mm



3160002 WATER FILTER



ELECTROLUX PROFESSIONAL 045476 ELECTROLUX PROFESSIONAL 068713

3160462 WATER FILTER ø 1/2"FF



ELECTROLUX PROFESSIONAL 054450 ELECTROLUX PROFESSIONAL 067392

3160007 WATER FILTER ø 3/4"FF



ELECTROLUX PROFESSIONAL 0C4113 ELECTROLUX PROFESSIONAL 0KL216 ELECTROLUX PROFESSIONAL 0W2538 ELECTROLUX PROFESSIONAL 048324
ELECTROLUX PROFESSIONAL 068121

3160111 WATER FILTER ø 89 mm



3160109 WATER INLET FILTER
fittings ø 3/4"MF



ELECTROLUX PROFESSIONAL 048746

Fittings

1349104 FITTING ø 1/2"M-1/2"MF

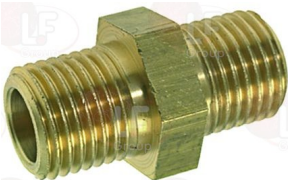

ELECTROLUX PROFESSIONAL 0K9022

1349115 FITTING ø 1/2"M-3/4"MF



ELECTROLUX PROFESSIONAL 0E5431



Suitable for:

3349590 FITTING WITH RING NUT



ELECTROLUX PROFESSIONAL 049652

Suitable for:

40E3080 HOSE-END FITTING T-SHAPED BRASS
thread 1/8" F - hose-end fitting \varnothing 14 mm

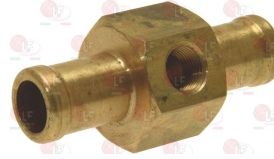

ELECTROLUX PROFESSIONAL 0E3080

3349346 NICHEL-PL.HOSE-END FITTING \varnothing 1/4" M \varnothing 12



ELECTROLUX PROFESSIONAL 0C1626

3349319 NICHEL-PLATED FITTING \varnothing 1/4" M - 1/4" M



ELECTROLUX PROFESSIONAL 006350

3090616 T-FITTING FOR BOILER



ELECTROLUX PROFESSIONAL 069459

Fuses

3049003 DELAY FUSE \varnothing 5x20 mm - 10 PCS
250V 100mA



ELECTROLUX PROFESSIONAL 086338

3049005 DELAY FUSE \varnothing 5x20 mm - 10 PCS
250V 160mA



ELECTROLUX PROFESSIONAL 002820

3049012 DELAY FUSE \varnothing 5x20 mm - 10 PCS
250V 800mA



ELECTROLUX PROFESSIONAL 0C2301

3049068 QUICK ACTING FUSE \varnothing 10x38 mm - 10 PCS
500V 1A



ELECTROLUX PROFESSIONAL 048995 ELECTROLUX PROFESSIONAL 048995 _10PZ

3049040 QUICK ACTING FUSE \varnothing 5x20 mm - 10 PCS
250V 250mA



ELECTROLUX PROFESSIONAL 002920

3049041 QUICK ACTING FUSE \varnothing 5x20 mm - 10 PCS
250V 315mA



ELECTROLUX PROFESSIONAL 0W3499 ELECTROLUX PROFESSIONAL 005032 ELECTROLUX PROFESSIONAL 400503



ELECTROLUX PROFESSIONAL



Suitable for:

3049042 QUICK ACTING FUSE \varnothing 5x20 mm - 10 PCS
250V 400mA



ELECTROLUX PROFESSIONAL 002750

Suitable for:

3049044 QUICK ACTING FUSE \varnothing 5x20 mm - 10 PCS
250V 630mA



ELECTROLUX PROFESSIONAL 0W5452 ELECTROLUX PROFESSIONAL 058871

3049046 QUICK ACTING FUSE \varnothing 5x20 mm - 10 PCS
250V 1A



ELECTROLUX PROFESSIONAL 0W5451

3049049 QUICK ACTING FUSE \varnothing 5x20 mm - 10 PCS
250V 2A



ELECTROLUX PROFESSIONAL 0A8438

3049052 QUICK ACTING FUSE \varnothing 5x20 mm - 10 PCS
250V 4A



ELECTROLUX PROFESSIONAL 057783

3049127 QUICK ACTING FUSE \varnothing 5x20 mm - 10 PCS
250V 16A



ELECTROLUX PROFESSIONAL 005136

Gaskets and seals

3186468 CONTROL PANEL GASKET



ELECTROLUX PROFESSIONAL 048274

40K7354 GASKET BOILER
 \varnothing external 141 mm - \varnothing internal 108 mm

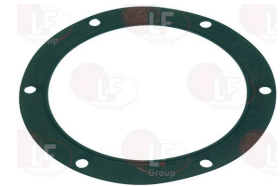

ELECTROLUX PROFESSIONAL 0K7354

3186578 GASKET FLAT EPDM \varnothing 14x12x2 mm



ELECTROLUX PROFESSIONAL 046584

3315009 GASKET FLAT EPDM \varnothing 25x13x3 mm



ELECTROLUX PROFESSIONAL 061488



Suitable for:

3786480 GASKET FOR BOTTOM MANIFOLD



ELECTROLUX PROFESSIONAL 047928

Suitable for:

40E0112 GASKET FOR DRAIN ELBOW \varnothing 104 mm
distance between holes 65 mm



ELECTROLUX PROFESSIONAL 0E0112

Gearmotors

3340102 GEARMOTOR DP71 4-6 0.27/0.16Kw
380/420V 50/60Hz



ELECTROLUX PROFESSIONAL 0E5352

Guides

40L0084 SIDEWAYS COVER 650x30x32 mm



ELECTROLUX PROFESSIONAL 0L0084

40L0099 SLIDE FOR COVER 49x18x6.5 mm

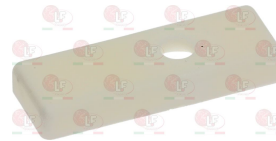

ELECTROLUX PROFESSIONAL 0L0099

Handles

3242060 COMPLETE DOOR HANDLE



ELECTROLUX PROFESSIONAL 046355

3242061 HANDLE CAP



ELECTROLUX PROFESSIONAL 081727

3242024 DOOR HANDLE 550x75 mm



ELECTROLUX PROFESSIONAL 048811



Suitable for:

3242062 HANDLE GREY 170 mm
distance between holes 130 mm



ELECTROLUX PROFESSIONAL 047481

3242023 HANDLE ROLLER \varnothing 65 mm

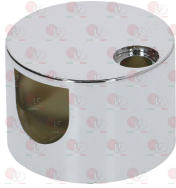

ELECTROLUX PROFESSIONAL 048348

Suitable for:

3242197 HANDLE SIDE PANEL



ELECTROLUX PROFESSIONAL 047479

3243918 ROLLER PIN \varnothing 6x77 mm



ELECTROLUX PROFESSIONAL 048349

Heating elements

6467002 COVER FOR HEATING ELEMENT BOILER
 \varnothing 68 mm - height 40 mm



ELECTROLUX PROFESSIONAL 069551

3355478 HEATING ELEMENT BOILER 4500W 220/380V
immersed depth 370 mm
flange external \varnothing 63 mm
with bulbholder sheathing \varnothing 7 mm
complete with O-ring \varnothing 58 mm (3186013)



ELECTROLUX PROFESSIONAL 0L3590 ELECTROLUX PROFESSIONAL 002524 ELECTROLUX PROFESSIONAL 026453 ELECTROLUX PROFESSIONAL 065560
ELECTROLUX PROFESSIONAL 049307 ELECTROLUX PROFESSIONAL 057698

4065560 COVER FOR HEATING ELEMENT
 \varnothing 55 mm - height 60 mm
distance between fastening holes 60 mm



3186013 O-RING 06187 EPDM \varnothing 58 mm
ring thickness 5.34 mm - internal \varnothing 47.00 mm



ELECTROLUX PROFESSIONAL 0L2765 ELECTROLUX PROFESSIONAL 046213 ELECTROLUX PROFESSIONAL 067620
ELECTROLUX PROFESSIONAL 069456



Suitable for:

7102660 HEATING ELEMENT CHROME-PLATED 4500W 230V
immersion depth 335 mm
flange \varnothing external 72 mm



Suitable for:

40L2725 HEATING ELEMENT CHROME-PLATED 6000W 230V
immersion depth 335 mm
flange \varnothing external 72 mm



ELECTROLUX PROFESSIONAL 0L2107 ELECTROLUX PROFESSIONAL 0L2651 ELECTROLUX PROFESSIONAL 049899 ELECTROLUX PROFESSIONAL 0L2108 ELECTROLUX PROFESSIONAL 0L2725 ELECTROLUX PROFESSIONAL 049898

3755057 HEATING ELEMENT FOR BOILER 10000W 230V
immersed length 460 mm
flange \varnothing external 72 mm - with probe receptacle
complete with O-ring \varnothing 67 mm (3186014)



3455428 HEATING ELEMENT FOR BOILER 12000W 230V
immersed length 440 mm
flange \varnothing external 72 mm
complete with O-ring \varnothing 67 mm (3186014)



ELECTROLUX PROFESSIONAL 0E5066 ELECTROLUX PROFESSIONAL 0L1836

ELECTROLUX PROFESSIONAL 0E5162 ELECTROLUX PROFESSIONAL 0L1861

3755054 HEATING ELEMENT FOR BOILER 2000W 230V
immersed length 325 mm - width 65 mm
flange 80x27 mm



ELECTROLUX PROFESSIONAL 049613 ELECTROLUX PROFESSIONAL 049755

3355601 HEATING ELEMENT FOR BOILER 2400W 220V
immersed length 200 mm
external \varnothing flange 63 mm - with probe receptacle
complete with O-ring \varnothing 58 mm (3186013)



3186013 O-RING 06187 EPDM \varnothing 58 mm
ring thickness 5.34 mm - internal \varnothing 47.00 mm



ELECTROLUX PROFESSIONAL 069455 ELECTROLUX PROFESSIONAL 069672

ELECTROLUX PROFESSIONAL 0L2765 ELECTROLUX PROFESSIONAL 046213 ELECTROLUX PROFESSIONAL 067620
ELECTROLUX PROFESSIONAL 069456

3355377 HEATING ELEMENT FOR BOILER 2400W 230V
immersed depth 260 mm
oval flange 96x58 mm - dist. between fast. holes 7
complete with gasket \varnothing 52 mm (3186191)



3186191 GASKET FLAT VITON \varnothing 52x41x6 mm
for HEATING ELEMENT



ELECTROLUX PROFESSIONAL 070307

ELECTROLUX PROFESSIONAL 060009 ELECTROLUX PROFESSIONAL 070308



ELECTROLUX PROFESSIONAL



Suitable for:

3355314 HEATING ELEMENT FOR BOILER 2800W 230V
immersed length 385 mm
flange \varnothing external 63 mm
complete with O-ring \varnothing 58 mm (3186013)



ELECTROLUX PROFESSIONAL 049980

Suitable for:

4065560 COVER FOR HEATING ELEMENT
 \varnothing 55 mm - height 60 mm
distance between fastening holes 60 mm



ELECTROLUX PROFESSIONAL 065560

3755055 HEATING ELEMENT FOR BOILER 2800W 230V
immersed length 320 mm
flange \varnothing external 63 mm
complete with O-ring \varnothing 58 mm (3186013)



ELECTROLUX PROFESSIONAL 049371

40C5347 HEATING ELEMENT FOR BOILER 3000W 220V
immersed length 255 mm
flange \varnothing external 63 mm
complete with O-ring \varnothing 58 mm (3186013)



ELECTROLUX PROFESSIONAL 0C5347 ELECTROLUX PROFESSIONAL 047505

3355295 HEATING ELEMENT FOR BOILER 3000W 230/400
immersed length 170 mm
flange \varnothing external 63 mm
complete with O-ring \varnothing 58 mm (3186013)



ELECTROLUX PROFESSIONAL 0L1634 ELECTROLUX PROFESSIONAL 048489 ELECTROLUX PROFESSIONAL 048927

3186013 O-RING 06187 EPDM \varnothing 58 mm
ring thickness 5.34 mm - internal \varnothing 47.00 mm



ELECTROLUX PROFESSIONAL 0L2765 ELECTROLUX PROFESSIONAL 046213 ELECTROLUX PROFESSIONAL 067620
ELECTROLUX PROFESSIONAL 069456

3755052 HEATING ELEMENT FOR BOILER 3000W 230V
immersed length 310 mm - width 65 mm
flange 80x27 mm



ELECTROLUX PROFESSIONAL 049614 ELECTROLUX PROFESSIONAL 049756

3755053 HEATING ELEMENT FOR BOILER 3500W 230V
immersed length 310 mm - width 65 mm
flange 80x27 mm



ELECTROLUX PROFESSIONAL 049615 ELECTROLUX PROFESSIONAL 049757

3455335 HEATING ELEMENT FOR BOILER 4000W 230V
immersed length 465 mm
flange \varnothing external 63 mm
with probe receptacle
complete with O-ring \varnothing 58 mm (3186013)



ELECTROLUX PROFESSIONAL 0E5115 ELECTROLUX PROFESSIONAL 0K8250 ELECTROLUX PROFESSIONAL 0L1833



Suitable for:

3355293 HEATING ELEMENT FOR BOILER 4500W 230/400
 immersed length 370 mm
 flange external \varnothing 63 mm
 complete with O-ring \varnothing 58 mm (3186013)



ELECTROLUX PROFESSIONAL 048284

Suitable for:

3186013 O-RING 06187 EPDM \varnothing 58 mm
 ring thickness 5.34 mm - internal \varnothing 47.00 mm



ELECTROLUX PROFESSIONAL 0L2765 ELECTROLUX PROFESSIONAL 046213 ELECTROLUX PROFESSIONAL 067620
 ELECTROLUX PROFESSIONAL 069456

3755600 HEATING ELEMENT FOR BOILER 4500W 230V
 immersed length 225 mm
 flange \varnothing external 63 mm
 complete with O-ring \varnothing 58 mm (3186013)



ELECTROLUX PROFESSIONAL 048928

4065560 COVER FOR HEATING ELEMENT
 \varnothing 55 mm - height 60 mm
 distance between fastening holes 60 mm



ELECTROLUX PROFESSIONAL 065560

3355312 HEATING ELEMENT FOR BOILER 6000W 230/380
 immersed length 455 mm
 flange \varnothing external 72 mm
 complete with O-ring \varnothing 67 mm (3186014)



ELECTROLUX PROFESSIONAL 0E5114 ELECTROLUX PROFESSIONAL 0K8249 ELECTROLUX PROFESSIONAL 0L1834

3355294 HEATING ELEMENT FOR BOILER 6000W 230/400
 immersed length 370 mm
 flange \varnothing external 63 mm
 complete with O-ring \varnothing 58 mm (3186013)



ELECTROLUX PROFESSIONAL 048221 ELECTROLUX PROFESSIONAL 048513

4065560 COVER FOR HEATING ELEMENT
 \varnothing 55 mm - height 60 mm
 distance between fastening holes 60 mm



ELECTROLUX PROFESSIONAL 065560

3186013 O-RING 06187 EPDM \varnothing 58 mm
 ring thickness 5.34 mm - internal \varnothing 47.00 mm



ELECTROLUX PROFESSIONAL 0L2765 ELECTROLUX PROFESSIONAL 046213 ELECTROLUX PROFESSIONAL 067620
 ELECTROLUX PROFESSIONAL 069456



ELECTROLUX PROFESSIONAL



Suitable for:

3455426 HEATING ELEMENT FOR BOILER 8000W 230V
immersed length 465 mm
flange external $\varnothing 72$ mm - with probe receptable
complete with O-ring $\varnothing 67$ mm (3186014)
latches included



ELECTROLUX PROFESSIONAL 0E5113 ELECTROLUX PROFESSIONAL 0L1835

Suitable for:

3355604 HEATING ELEMENT FOR TANK 2000W 220V
immersed length 275 mm
width 120 mm - connection $\varnothing 10$ mm



ELECTROLUX PROFESSIONAL 069437 ELECTROLUX PROFESSIONAL 069671

3355027 HEATING ELEMENT TANK 1800W 220V
immersed length 410 mm - width 85 mm
fittings $\varnothing 14$ mm



ELECTROLUX PROFESSIONAL

3355030 HEATING ELEMENT TANK 2000W 220V
immersed length 370 - width 100 mm
fittings $\varnothing 14$ mm



ELECTROLUX PROFESSIONAL 067610

3455429 HEATING ELEMENT TANK 2000W 230V
immersed length 365 mm - width 72 mm
flange 51x28 mm



ELECTROLUX PROFESSIONAL 0L2109 ELECTROLUX PROFESSIONAL 049954

3755049 HEATING ELEMENT TANK 2000W 230V
immersed depth 240 mm
width 34 mm
fittings $\varnothing 10$ mm



ELECTROLUX PROFESSIONAL 0HA117

3355028 HEATING ELEMENT TANK 2200W 220V
immersed length 410 mm - width 130 mm
fittings $\varnothing 14$ mm



ELECTROLUX PROFESSIONAL 047484 ELECTROLUX PROFESSIONAL 047506 ELECTROLUX PROFESSIONAL 047848

3355290 HEATING ELEMENT TANK 2200W 230V
immersed length 340 mm - width 75 mm
flange 51x28 mm
complete with gasket (3186190)



3186190 GASKET FOR ELEMENT 23x46 mm
in rubber



ELECTROLUX PROFESSIONAL 0L2340 ELECTROLUX PROFESSIONAL 048228 ELECTROLUX PROFESSIONAL 048924 ELECTROLUX PROFESSIONAL 048483

Suitable for:

Suitable for:

3355291 HEATING ELEMENT TANK 2200W 230V
 immersed length 325 mm - width 80 mm
 fittings \varnothing 14 mm

1186223 O-RING 02056 EPDM
 ring thickness 1.78 mm - internal \varnothing 14.00 mm



ELECTROLUX PROFESSIONAL 046404 ELECTROLUX PROFESSIONAL 048000 ELECTROLUX PROFESSIONAL 048086 ELECTROLUX PROFESSIONAL 046223 ELECTROLUX PROFESSIONAL 047473 ELECTROLUX PROFESSIONAL 070346

3355485 HEATING ELEMENT TANK 2700W 230V
 immersed depth 350 mm
 width 42 mm - flange 61x26 mm
 complete with gasket

3455336 HEATING ELEMENT TANK 3x5000W 230V
 immersed length 445 mm
 flange \varnothing external 72 mm
 with O-ring \varnothing 67 (3186014)



ELECTROLUX PROFESSIONAL 0L3669

ELECTROLUX PROFESSIONAL 0K8505

3455425 HEATING ELEMENT TANK 7500W 230V
 immersed length 325 mm
 flange \varnothing external 72 mm - with probe receptacle
 with O-ring \varnothing 67 (3186014)



ELECTROLUX PROFESSIONAL 0H2277

3755056 HEATING ELEMENT TANK 7500W 230V
 immersed length 460 mm
 flange \varnothing external 72 mm
 complete with O-ring \varnothing 67 mm (3186014)
 nut (3528232) and washer (3528238) on request

3355670 FLANGE FOR HEATING ELEMENT
 external \varnothing 100 mm - internal \varnothing 57 mm - 5 holes



ELECTROLUX PROFESSIONAL 0E5161 ELECTROLUX PROFESSIONAL 0L1859

ELECTROLUX PROFESSIONAL 0E5492

3755051 HEATING ELEMENT TANK 800W 230V
 immersed length 155 mm - width 34 mm
 flange 51x28 mm - complete with gasket

3355348 HEATING ELEMENT 10500W 230V
 immersed length 340 mm
 flange \varnothing external 72 mm
 complete with O-ring \varnothing 67 (3186014)



ELECTROLUX PROFESSIONAL 049059

ELECTROLUX PROFESSIONAL 0L1772 ELECTROLUX PROFESSIONAL 0L2727 ELECTROLUX PROFESSIONAL 049997



ELECTROLUX PROFESSIONAL



Suitable for:

Suitable for:

3755964 HEATING ELEMENT 10500W 230V
 immersed length 380 mm
 flange \varnothing external 63 mm - with probe receptacle
 complete with O-ring \varnothing 58 mm (3186013)



ELECTROLUX PROFESSIONAL 0E5953 ELECTROLUX PROFESSIONAL 0L1852

3755952 HEATING ELEMENT 12000W 220V
 immersed depth 460 mm
 flange external \varnothing 72 mm - with bulbholder sheathin
 complete with O-ring \varnothing 67 mm (3186014)



3186014 O-RING 06225 EPDM \varnothing 67 mm
 ring thickness 5.34 mm - internal \varnothing 56.52 mm



ELECTROLUX PROFESSIONAL 0E5116 ELECTROLUX PROFESSIONAL 0E5213 ELECTROLUX PROFESSIONAL 0K7530 ELECTROLUX PROFESSIONAL 0L1837

ELECTROLUX PROFESSIONAL 0E5037 ELECTROLUX PROFESSIONAL 007029 ELECTROLUX PROFESSIONAL 047156 ELECTROLUX PROFESSIONAL 049909

3355289 HEATING ELEMENT 1375W 230V
 depth 170 mm - width 370 mm



3186073 GASKET 14x14 mm FOR HEATING ELEMENT
 hole \varnothing 8 mm



ELECTROLUX PROFESSIONAL 0E5126 ELECTROLUX PROFESSIONAL 0E5253

ELECTROLUX PROFESSIONAL 0G7656 ELECTROLUX PROFESSIONAL 0K7154

3755171 HEATING ELEMENT 17000W 230V
 immersed length 590 mm
 flange external \varnothing 63 mm - with bulb-sheathing
 complete with O-ring \varnothing 58 mm (3186013)



3755572 BRACKET FOR HEATING ELEMENT
 external \varnothing 90 mm - internal \varnothing 50 mm
 thickness 2.5 mm

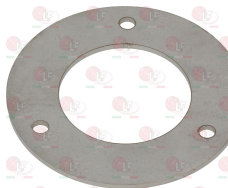

ELECTROLUX PROFESSIONAL 0C5336 ELECTROLUX PROFESSIONAL 058995 ELECTROLUX PROFESSIONAL 059003 ELECTROLUX PROFESSIONAL 003362 ELECTROLUX PROFESSIONAL 065558

3186013 O-RING 06187 EPDM \varnothing 58 mm
 ring thickness 5.34 mm - internal \varnothing 47.00 mm



ELECTROLUX PROFESSIONAL 0L2765 ELECTROLUX PROFESSIONAL 046213 ELECTROLUX PROFESSIONAL 067620 ELECTROLUX PROFESSIONAL 069456

Suitable for:

3355018 HEATING ELEMENT 1800W 220V
immersed length 360 mm - width 50 mm
flange 66x30 mm



ELECTROLUX PROFESSIONAL 060715

3186007 GASKET 14x14 mm HEAT.ELEMENT PIN
hole \varnothing 8 mm



ELECTROLUX PROFESSIONAL 060717

3755273 HEATING ELEMENT 1800W 220V
immersed length 330 mm - width 90 mm
fittings \varnothing 1/4" (13 mm)



ELECTROLUX PROFESSIONAL 047507

3355024 HEATING ELEMENT 3000W 220/380V
for wash tank and boiler
immersed length 260 mm
flange external \varnothing 63 mm
complete with O-ring \varnothing 58 mm (3186013)



ELECTROLUX PROFESSIONAL 066109

3355022 HEATING ELEMENT 3000W 220V
for tank and boiler
immersed length 380 mm - width 65 mm
connections \varnothing 14 mm



ELECTROLUX PROFESSIONAL 067608

Suitable for:

3186008 GASKET FLAT RUBBER \varnothing 48x42x5 mm
for HEATING ELEMENT



ELECTROLUX PROFESSIONAL 060716

3355250 SHAFT FOR HEATING ELEMENT



ELECTROLUX PROFESSIONAL 060718

40E2326 HEATING ELEMENT 2000W 220V
immersed length 350 mm
flange 60x26 mm with gasket



ELECTROLUX PROFESSIONAL 0E2326

3186013 O-RING 06187 EPDM \varnothing 58 mm
ring thickness 5.34 mm - internal \varnothing 47.00 mm



ELECTROLUX PROFESSIONAL 0L2765 ELECTROLUX PROFESSIONAL 046213 ELECTROLUX PROFESSIONAL 067620
ELECTROLUX PROFESSIONAL 069456

3355313 HEATING ELEMENT 3000W 230V
immersed length 355 mm - width 75 mm
flange 51x28 mm



ELECTROLUX PROFESSIONAL 0L1870 ELECTROLUX PROFESSIONAL 048491



ELECTROLUX PROFESSIONAL



Suitable for:

3355033 HEATING ELEMENT 4200W 220/380V
for tank and boiler
immersed length 335 mm
flange external \varnothing 63 mm - with probe receptacle
complete with O-ring \varnothing 58 mm (3186013)



ELECTROLUX PROFESSIONAL 046622 ELECTROLUX PROFESSIONAL 046623

Suitable for:

3186013 O-RING 06187 EPDM \varnothing 58 mm
ring thickness 5.34 mm - internal \varnothing 47.00 mm



ELECTROLUX PROFESSIONAL 0L2765 ELECTROLUX PROFESSIONAL 046213 ELECTROLUX PROFESSIONAL 067620
ELECTROLUX PROFESSIONAL 069456

3355025 HEATING ELEMENT 4500W 220/380V
for tank and boiler
immersed length 395 mm
flange external \varnothing 63 mm
complete with O-ring \varnothing 58 mm (3186013)



ELECTROLUX PROFESSIONAL 002523 ELECTROLUX PROFESSIONAL 065557

4065560 COVER FOR HEATING ELEMENT
 \varnothing 55 mm - height 60 mm
distance between fastening holes 60 mm



ELECTROLUX PROFESSIONAL 065560

3186013 O-RING 06187 EPDM \varnothing 58 mm
ring thickness 5.34 mm - internal \varnothing 47.00 mm



ELECTROLUX PROFESSIONAL 0L2765 ELECTROLUX PROFESSIONAL 046213 ELECTROLUX PROFESSIONAL 067620
ELECTROLUX PROFESSIONAL 069456

3355292 HEATING ELEMENT 4500W 220/380V
immersed length 300 mm
flange \varnothing external 63 mm - with probe receptacle
complete with O-ring \varnothing 58 mm (3186013)



ELECTROLUX PROFESSIONAL 047847

3186013 O-RING 06187 EPDM \varnothing 58 mm
ring thickness 5.34 mm - internal \varnothing 47.00 mm



ELECTROLUX PROFESSIONAL 0L2765 ELECTROLUX PROFESSIONAL 046213 ELECTROLUX PROFESSIONAL 067620
ELECTROLUX PROFESSIONAL 069456



Suitable for:

Suitable for:

3755211 HEATING ELEMENT 4500W 230V
immersed length 320 mm
flange external \varnothing 63 mm - with probe receptacle
complete with O-ring \varnothing 58 mm (3186013)

3186013 O-RING 06187 EPDM \varnothing 58 mm
ring thickness 5.34 mm - internal \varnothing 47.00 mm



ELECTROLUX PROFESSIONAL 046627

ELECTROLUX PROFESSIONAL 0L2765 ELECTROLUX PROFESSIONAL 046213 ELECTROLUX PROFESSIONAL 067620
ELECTROLUX PROFESSIONAL 069456

3755951 HEATING ELEMENT 4500W 230V
immersed length 265 mm
flange \varnothing external 63 mm
with O-ring \varnothing 58 (3186013)

4065560 COVER FOR HEATING ELEMENT
 \varnothing 55 mm - height 60 mm
distance between fastening holes 60 mm



ELECTROLUX PROFESSIONAL 0L2129 ELECTROLUX PROFESSIONAL 0L2652 ELECTROLUX PROFESSIONAL 049955 ELECTROLUX PROFESSIONAL 065560

3355026 HEATING ELEMENT 6000W 220/380V
for tank and boiler
immersed length 495 mm
flange external \varnothing 63 mm
complete with O-ring \varnothing 58 mm (3186013)

4065560 COVER FOR HEATING ELEMENT
 \varnothing 55 mm - height 60 mm
distance between fastening holes 60 mm



ELECTROLUX PROFESSIONAL 058012 ELECTROLUX PROFESSIONAL 066110 ELECTROLUX PROFESSIONAL 076035 ELECTROLUX PROFESSIONAL 065560

3186013 O-RING 06187 EPDM \varnothing 58 mm
ring thickness 5.34 mm - internal \varnothing 47.00 mm



ELECTROLUX PROFESSIONAL 0L2765 ELECTROLUX PROFESSIONAL 046213 ELECTROLUX PROFESSIONAL 067620
ELECTROLUX PROFESSIONAL 069456



ELECTROLUX PROFESSIONAL



Suitable for:

3355046 HEATING ELEMENT 6000W 220/380V
immersed length 490 mm
flange \varnothing external 63 mm - with probe receptacle
complete with O-ring \varnothing 58 mm (3186013)



ELECTROLUX PROFESSIONAL 051632

Suitable for:

3186013 O-RING 06187 EPDM \varnothing 58 mm
ring thickness 5.34 mm - internal \varnothing 47.00 mm



ELECTROLUX PROFESSIONAL 0L2765 ELECTROLUX PROFESSIONAL 046213 ELECTROLUX PROFESSIONAL 067620
ELECTROLUX PROFESSIONAL 069456

3355106 HEATING ELEMENT 6000W 230/400V
for boiler and tank
immersed length 350 mm
flange external \varnothing 72 mm - with bulb-sheathing
with O-ring \varnothing 67 mm (3186014)
nut (3528232) and washer (3528238) on request



ELECTROLUX PROFESSIONAL 049898

3186014 O-RING 06225 EPDM \varnothing 67 mm
ring thickness 5.34 mm - internal \varnothing 56.52 mm



ELECTROLUX PROFESSIONAL 0E5037 ELECTROLUX PROFESSIONAL 007029 ELECTROLUX PROFESSIONAL 047156
ELECTROLUX PROFESSIONAL 049909

3755963 HEATING ELEMENT 6000W 230V
immersed length 300 mm
flange \varnothing external 63 mm
complete with O-ring \varnothing 58 (3186013)



ELECTROLUX PROFESSIONAL 0L1878 ELECTROLUX PROFESSIONAL 049116

40L1006 HEATING ELEMENT 6000W 230V
immersed length 335 mm
flange external \varnothing 72 mm



ELECTROLUX PROFESSIONAL 0L1006

3186014 O-RING 06225 EPDM \varnothing 67 mm
ring thickness 5.34 mm - internal \varnothing 56.52 mm



ELECTROLUX PROFESSIONAL 0E5037 ELECTROLUX PROFESSIONAL 007029 ELECTROLUX PROFESSIONAL 047156
ELECTROLUX PROFESSIONAL 049909

Suitable for:

Suitable for:

40L2766 HEATING ELEMENT 7000W 230V
 for tank
 immersed length 315 mm
 flange \varnothing ext. 72 mm
 complete with O-ring \varnothing 67 mm (3186014)



ELECTROLUX PROFESSIONAL 0L0203 ELECTROLUX PROFESSIONAL 0L2246 ELECTROLUX PROFESSIONAL 0L2766

3355307 HEATING ELEMENT 9000W 230V
 immersed length 440 mm
 flange \varnothing external 72 mm
 complete with O-ring \varnothing 67 mm (3186014)
 nut (3528232) and washer (3528238) on request



ELECTROLUX PROFESSIONAL 0E5163 ELECTROLUX PROFESSIONAL 0L1860

3355670 FLANGE FOR HEATING ELEMENT
 external \varnothing 100 mm - internal \varnothing 57 mm - 5 holes



ELECTROLUX PROFESSIONAL 0E5492

3755270 HEATING ELEMENT 9000W 230V
 immersed length 345 mm
 flange \varnothing external 72 mm
 complete with O-ring \varnothing 67 (3186014)



ELECTROLUX PROFESSIONAL 0L1630 ELECTROLUX PROFESSIONAL 0L2653 ELECTROLUX PROFESSIONAL 049992

40L1853 KIT HEATING ELEMENT 12000W 230V
 immersed length 460 mm
 flange external \varnothing 63 mm - with probe receptable
 complete with O-ring \varnothing 58 mm (3186013)
 latches included



ELECTROLUX PROFESSIONAL 0E5956 ELECTROLUX PROFESSIONAL 0L1853

3186013 O-RING 06187 EPDM \varnothing 58 mm
 ring thickness 5.34 mm - internal \varnothing 47.00 mm



ELECTROLUX PROFESSIONAL 0L2765 ELECTROLUX PROFESSIONAL 046213 ELECTROLUX PROFESSIONAL 067620
 ELECTROLUX PROFESSIONAL 069456



Suitable for:

40L1877 KIT HEATING ELEMENT 6000W 230V
 immersed length 490 mm
 flange external $\varnothing 63$ mm - with probe receptable
 complete with O-ring $\varnothing 58$ mm (3186013)
 latches and contact protections included



ELECTROLUX PROFESSIONAL 0L1877 ELECTROLUX PROFESSIONAL 003410

Suitable for:

4065560 COVER FOR HEATING ELEMENT
 $\varnothing 55$ mm - height 60 mm
 distance between fastening holes 60 mm



ELECTROLUX PROFESSIONAL 065560

Hinges, catches and accessories

3053324 DOOR TIE ROD $\varnothing 12 \times 605$ mm



ELECTROLUX PROFESSIONAL 049730

3053239 LEFT DOOR LOCK



ELECTROLUX PROFESSIONAL 0L0036 ELECTROLUX PROFESSIONAL 049711

3053240 TIE-ROD GUIDE PIN

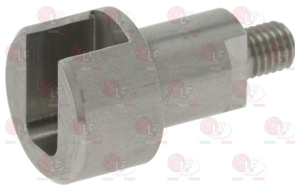

ELECTROLUX PROFESSIONAL 049685

3053210 DOOR TIE ROD 255 mm



ELECTROLUX PROFESSIONAL 049282

3053325 DOOR LEVER



ELECTROLUX PROFESSIONAL 049731

3053241 RIGHT DOOR LOCK



ELECTROLUX PROFESSIONAL 049693

1348817 CIRCLIP RADIAL $\varnothing 4$ mm
 stainless steel- outer $\varnothing 9.3$ mm - thickness 0.7 mm
 UNI 7434 - DIN 6799



ELECTROLUX PROFESSIONAL 049284



ELECTROLUX PROFESSIONAL



Suitable for:

3398018 DOOR LOCKING PLATE 64x16 mm



ELECTROLUX PROFESSIONAL 049285

3053208 TIE ROD PIN

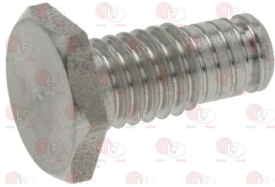

ELECTROLUX PROFESSIONAL 049283

3053058 HINGE RH-LH

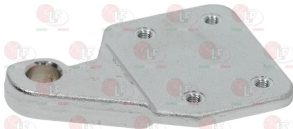

ELECTROLUX PROFESSIONAL 048161

3053133 LEFTHAND HINGE



ELECTROLUX PROFESSIONAL 048583

3053079 PIN FOR HINGE SPRING \varnothing 11x280 mm



ELECTROLUX PROFESSIONAL 048581

4049802 LEVER FOR DOOR



ELECTROLUX PROFESSIONAL 049802

Suitable for:

3053209 DOOR TIE ROD RETAINER



ELECTROLUX PROFESSIONAL 049286

3053049 CLASP \varnothing 4.5x24 mm

stainless steel - UNI 6873 - DIN 1481 - ISO 8752



ELECTROLUX PROFESSIONAL 045446

3053052 SPRING FOR LEFTHAND DOOR HINGE



ELECTROLUX PROFESSIONAL 046268

3250052 DOOR SPRING \varnothing 16x186 mm



ELECTROLUX PROFESSIONAL 049200



ELECTROLUX PROFESSIONAL



Suitable for:

3250068 DOOR SPRING \varnothing 16x198 mm

Suitable for:



ELECTROLUX PROFESSIONAL 049086

3053062 LEVER FOR HINGE LH



ELECTROLUX PROFESSIONAL 0L0718 ELECTROLUX PROFESSIONAL 048814

3053064 RETURN-SPRING FOR DOOR
 \varnothing 12x160 mm



ELECTROLUX PROFESSIONAL 048815

3053061 LEVER FOR RIGHTHAND DOOR HINGE

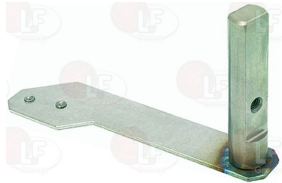

ELECTROLUX PROFESSIONAL 0L0717 ELECTROLUX PROFESSIONAL 048813

3053064 RETURN-SPRING FOR DOOR
 \varnothing 12x160 mm



ELECTROLUX PROFESSIONAL 048815

3053130 RIGHTHAND HINGE



ELECTROLUX PROFESSIONAL 048582

3053063 BUSHING FOR LEVER



ELECTROLUX PROFESSIONAL 048812

3053063 BUSHING FOR LEVER



ELECTROLUX PROFESSIONAL 048812

3053049 CLASP \varnothing 4.5x24 mm
stainless steel - UNI 6873 - DIN 1481 - ISO 8752



ELECTROLUX PROFESSIONAL 045446



ELECTROLUX PROFESSIONAL



Suitable for:

3053079 PIN FOR HINGE SPRING \varnothing 11x280 mm



ELECTROLUX PROFESSIONAL 048581

Suitable for:

3053053 SPRING FOR RIGHTHAND DOOR HINGE



ELECTROLUX PROFESSIONAL 046269

Hose reels

3359553 WASHING UNIT MINIREEL
stainless steel case aisi 304
with automatic retractor
EPDM hose \varnothing 13 mm
pull-out hose length 1.6 meters
complete with shower ECO/F
for fixing to any equipment



ELECTROLUX PROFESSIONAL 0T1747 ELECTROLUX PROFESSIONAL 006696

3359610 BLACK SHOWER HEAD ECO \varnothing 1/2" M
with coupling 3/8" Mx1/2" M



ELECTROLUX PROFESSIONAL 003175

Hose-end fittings

3315023 Y-SHAPED FITTING
fittings outer \varnothing 14 mm



ELECTROLUX PROFESSIONAL 0L0365

3315106 3-WAY HOSE END RUBBER FITTING \varnothing 10 mm



ELECTROLUX PROFESSIONAL 047431

3315107 3-WAYS HOSE END RUBBER FITTING \varnothing 12



ELECTROLUX PROFESSIONAL 048195

3315017 4-WAYS HOSE END FITTING \varnothing 12 mm



ELECTROLUX PROFESSIONAL 070305

Hydraulic piping

3450113 FLEXIBLE HOSE CR \varnothing 6/12mm -5°+60°C - 5m
pressure 20÷60 bar
food safe



ELECTROLUX PROFESSIONAL 0L1082

4049287 PIPE 25x430 mm



ELECTROLUX PROFESSIONAL 049287



ELECTROLUX PROFESSIONAL



Suitable for:

3450736 PRESSURE SWITCH PIPE \varnothing 4x8.5 mm - 10 m
made of black rubber
external \varnothing 8.5 mm
internal \varnothing 4 mm



ELECTROLUX PROFESSIONAL 072393

3450622 PRESSURE SWITCH PIPE \varnothing 5x13 mm - 5 m
temperature $-30^{\circ}+110^{\circ}\text{C}$
operating pressure 10 bar
burst pressure 40 bar
non-toxic rubber hose
external \varnothing 13 mm
internal \varnothing 5 mm
5-m bundles
for 50-m bundles see 3450652



ELECTROLUX PROFESSIONAL 048225 ELECTROLUX PROFESSIONAL 048226 ELECTROLUX PROFESSIONAL 048883 ELECTROLUX PROFESSIONAL 048225 ELECTROLUX PROFESSIONAL 048226 ELECTROLUX PROFESSIONAL 048883

3450176 PVC \varnothing 4x7 mm - 150 m



ELECTROLUX PROFESSIONAL 069480

3450197 RUBBER HOSE \varnothing 11x19 mm - 45 mt
temperature $-30^{\circ}+110^{\circ}\text{C}$
operating pressure 10 bar
burst pressure 40 bar
non-toxic rubber hose
external \varnothing 19 mm
internal \varnothing 11 mm
45 m bundles
for 5-m bundles see 3450297



ELECTROLUX PROFESSIONAL 0E5121 ELECTROLUX PROFESSIONAL 0K8670 ELECTROLUX PROFESSIONAL 048531 ELECTROLUX PROFESSIONAL 0E5121 ELECTROLUX PROFESSIONAL 0K8670 ELECTROLUX PROFESSIONAL 048531

Suitable for:

3450336 PRESSURE SWITCH PIPE \varnothing 4x8.5 mm - 100 m
made of black rubber
external \varnothing 8.5 mm
internal \varnothing 4 mm



ELECTROLUX PROFESSIONAL 072393

3450652 PRESSURE SWITCH PIPE \varnothing 5x13 mm - 50 m
temperature $-30^{\circ}+110^{\circ}\text{C}$
operating pressure 10 bar
burst pressure 40 bar
non-toxic rubber hose
external \varnothing 13 mm
internal \varnothing 5 mm
50-m bundles
for 5-m bundles see 3450622



3450115 PVC PIPE \varnothing 6/9 mm - 10 m
alimentary



ELECTROLUX PROFESSIONAL 0C2309

3450297 RUBBER HOSE \varnothing 11x19 mm - 5 m
temperature $-30^{\circ}+110^{\circ}\text{C}$
operating pressure 10 bar
burst pressure 40 bar
non-toxic rubber hose
external \varnothing 19 mm
internal \varnothing 11 mm
5-m bundles
for 50-m bundles see 3450197





Suitable for:

3450651 RUBBER PIPE 110°C. ø 10x16 mm - 40 m
 temperature -30°+110°C
 operating pressure 10 bar
 burst pressure 40 bar
 non-toxic rubber hose
 external ø 16 mm
 internal ø 10 mm
 40-m rolls
 for 5-m rolls see 3450621



Suitable for:

3450621 RUBBER PIPE 110°C. ø 10x16 mm - 5 m
 temperature -30°+110°C
 operating pressure 10 bar
 burst pressure 40 bar
 non-toxic rubber hose
 external ø 16 mm
 internal ø 10 mm
 for 40 m rolls see 3450651



ELECTROLUX PROFESSIONAL 0C3165 ELECTROLUX PROFESSIONAL 0C4158 ELECTROLUX PROFESSIONAL 002707
 ELECTROLUX PROFESSIONAL 086085

ELECTROLUX PROFESSIONAL 0C3165 ELECTROLUX PROFESSIONAL 0C4158 ELECTROLUX PROFESSIONAL 002707
 ELECTROLUX PROFESSIONAL 086085

Indicator lights

3221008 GREEN LAMP RECEPTACLE
 head ø 15 mm - hole ø 12 mm
 universal application



ELECTROLUX PROFESSIONAL 075096

3221097 INDICATOR LIGHT NEUTRAL 220V
 head ø 8 mm - 120°C



ELECTROLUX PROFESSIONAL 004895 ELECTROLUX PROFESSIONAL 046241 ELECTROLUX PROFESSIONAL 048488
 ELECTROLUX PROFESSIONAL 048832

3221126 INDICATOR LIGHT NEUTRAL 24V
 head ø 8 mm - 120°C



ELECTROLUX PROFESSIONAL 075110

3221085 INDICATOR LIGHT GREEN 230V
 ø head 18 mm - ø hole 12 mm - 120°C



ELECTROLUX PROFESSIONAL 003531

3221132 INDICATOR LIGHT GREEN 230V
 head ø 13.5 mm - hole ø 10 mm - 120°C
 universal application



ELECTROLUX PROFESSIONAL 004169 ELECTROLUX PROFESSIONAL 058544



Suitable for:

3221164 INDICATOR LIGHT GREEN 230V
head \varnothing 7 mm - hole \varnothing 6 mm - 120°C
dashboard mounting



ELECTROLUX PROFESSIONAL 054150 ELECTROLUX PROFESSIONAL 054150 +054151
ELECTROLUX PROFESSIONAL 054151

Suitable for:

3221045 LAMP CAP TAPERED CONICAL GREEN SU3
mounting hole \varnothing 6 mm - head \varnothing 7 mm



ELECTROLUX PROFESSIONAL 054151

3221034 INDICATOR LIGHT GREEN 400V
head \varnothing 13.5 mm - hole \varnothing 10 mm - 120°C
universal application



ELECTROLUX PROFESSIONAL 004157

3221112 INDICATOR LIGHT ORANGE 220V
head \varnothing 7 mm - hole \varnothing 6 mm - 120°C
application to the board



ELECTROLUX PROFESSIONAL 053811 ELECTROLUX PROFESSIONAL 053811 +053812
ELECTROLUX PROFESSIONAL 053812

3221011 INDICATOR LIGHT ORANGE 230V
head \varnothing 13.5 mm - hole \varnothing 10 mm - 120°C
universal application



ELECTROLUX PROFESSIONAL 0A2225

3221032 INDICATOR LIGHT GREEN 230V
head \varnothing 13.5 mm - hole \varnothing 10 mm - 120°C
universal application



ELECTROLUX PROFESSIONAL 0A2224 ELECTROLUX PROFESSIONAL 058544

3221033 INDICATOR LIGHT RED 230V
head \varnothing 13.5 mm - hole \varnothing 10 mm - 120°C
universal application



ELECTROLUX PROFESSIONAL 0A2408

3221094 INDICATOR LIGHT ORANGE 230V
 \varnothing head 14 mm - \varnothing hole 11.5 mm - 120°C



ELECTROLUX PROFESSIONAL 0H6618

3221095 INDICATOR LIGHT ORANGE 230V
head \varnothing 13.5 mm - hole \varnothing 10 mm - 120°C
universal application



ELECTROLUX PROFESSIONAL 005215 ELECTROLUX PROFESSIONAL 058522



Suitable for:

Suitable for:

3221009 INDICATOR LIGHT RED 220V
 head 17x17 mm - \varnothing hole 13 mm - 120°C
 universal application



ELECTROLUX PROFESSIONAL 057294

3221004 INDICATOR LIGHT RED 400V
 head 16x16 mm - hole \varnothing 12 mm - 120°C
 universal application



ELECTROLUX PROFESSIONAL 053153

3221005 INDICATOR LIGHT GREEN 400V
 head 16x16 mm - hole \varnothing 12 mm - 120°C
 universal application



ELECTROLUX PROFESSIONAL 026456 ELECTROLUX PROFESSIONAL 053148 ELECTROLUX PROFESSIONAL 053154

3221006 INDICATOR LIGHT ORANGE 400V
 head 16x16 mm - hole \varnothing 12 mm - 120°C
 universal application



ELECTROLUX PROFESSIONAL 045272 ELECTROLUX PROFESSIONAL 053149 ELECTROLUX PROFESSIONAL 053155

3221593 INDICATOR LIGHT WHITE 24V
 \varnothing hole 12 mm - \varnothing head 15 mm



ELECTROLUX PROFESSIONAL 0E5134

3221605 INDICATOR LIGHT YELLOW 24V
 \varnothing hole 12 mm - \varnothing head 15 mm



ELECTROLUX PROFESSIONAL 0E5195

1221075 LAMP CAP FLAT ORANGE SU2
 mounting hole \varnothing 6 mm - head \varnothing 7 mm



ELECTROLUX PROFESSIONAL 053812

3221358 LAMP RECEPTACLE CLEAR
 head \varnothing 16 mm - hole \varnothing 13 mm



ELECTROLUX PROFESSIONAL 046289



Suitable for:

Suitable for:

3221378 LAMP RECEPTACLE GREEN 230V SIEMENS
mounting hole \varnothing 22 mm



ELECTROLUX PROFESSIONAL 075605

3221007 LAMP RECEPTACLE ORANGE
head \varnothing 15 mm - hole \varnothing 12 mm
universal application



ELECTROLUX PROFESSIONAL 075095

3221097 INDICATOR LIGHT NEUTRAL 220V
head \varnothing 8 mm - 120°C



ELECTROLUX PROFESSIONAL 004895 ELECTROLUX PROFESSIONAL 046241 ELECTROLUX PROFESSIONAL 048488
ELECTROLUX PROFESSIONAL 048832

3221126 INDICATOR LIGHT NEUTRAL 24V
head \varnothing 8 mm - 120°C



ELECTROLUX PROFESSIONAL 075110

3221098 LIGHT RECEPTACLE GREEN
 \varnothing hole 10 mm - head 12x12 mm



ELECTROLUX PROFESSIONAL 0HA054

Inlet hoses

3449034 FLEX HOSE \varnothing 3/4" Fp x CFp 1500 mm
EPDM hose covered in stainless steel
hose external \varnothing 17 mm - internal \varnothing 12 mm
max temperature 90°C
max pressure 20 bar
WRAS approved



ELECTROLUX PROFESSIONAL 0S0151 ELECTROLUX PROFESSIONAL 069571

3449035 FLEX HOSE \varnothing 3/4" Fp x CFp 2000 mm
EPDM hose covered in stainless steel
hose external \varnothing 17 mm - hose internal \varnothing 12 mm
max temperature 90°C
max pressure 20 bar
WRAS approved



ELECTROLUX PROFESSIONAL 049540



ELECTROLUX PROFESSIONAL



Suitable for:

3449001 INLET ELBOW HOSE \varnothing 3/4" FF 1500 mm
thermoplastic hose \varnothing 10x16 mm
nylon fittings \varnothing 3/4" with gaskets
max temperature 90°C
max pressure 10 bar



Suitable for:

3449025 FILTERST. STEEL FOR INLET HOSE \varnothing 3/4"
for all models



ELECTROLUX PROFESSIONAL 0C5562 ELECTROLUX PROFESSIONAL 0C8316 ELECTROLUX PROFESSIONAL 0S0150 ELECTROLUX PROFESSIONAL 0C4096
ELECTROLUX PROFESSIONAL 053789

3449026 FLAT EPDM GASKET \varnothing 24x12x2 mm
for pipes \varnothing 3/4"

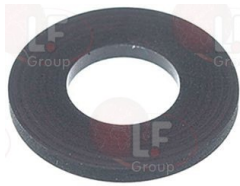

ELECTROLUX PROFESSIONAL 046925

3449055 INLET ELBOW HOSE \varnothing 3/4" FF 1500 mm
thermoplastic hose \varnothing 13x19 mm
brass fittings \varnothing 3/4" F with gaskets
max temperature 90°C
max pressure 10 bar
with WRAS approval



3449025 FILTERST. STEEL FOR INLET HOSE \varnothing 3/4"
for all models



ELECTROLUX PROFESSIONAL 0S0153 ELECTROLUX PROFESSIONAL 047605 ELECTROLUX PROFESSIONAL 066463 ELECTROLUX PROFESSIONAL 0C4096

3449026 FLAT EPDM GASKET \varnothing 24x12x2 mm
for pipes \varnothing 3/4"

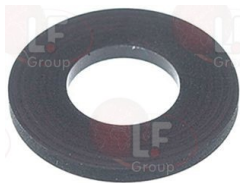

ELECTROLUX PROFESSIONAL 046925



Suitable for:

3449056 INLET ELBOW HOSE \varnothing 3/4" FF 2000 mm
 thermoplastic hose \varnothing 13x19 mm
 brass fittings \varnothing 3/4"F with gaskets
 max temperature 90°C
 max pressure 10 bar
 with WRAS approval



ELECTROLUX PROFESSIONAL 0L1887 ELECTROLUX PROFESSIONAL 048816

Suitable for:

3449059 STRAIGHT ELBOW HOSE \varnothing 3/4" FF 1500 mm
 thermoplastic hose \varnothing 13x19 mm
 brass fittings \varnothing 3/4"F with gaskets
 max temperature 90°C
 max pressure 10 bar
 with WRAS approval



ELECTROLUX PROFESSIONAL 0S0152 ELECTROLUX PROFESSIONAL 060933

Interference suppression filters

4049901 INTERFER.SUPPRE.FILTER PROCOND411141410D
 for DISHWASHER LS6EP-LS6EA-LS6SANA-LSEAH-LV6EA-
 LS6MCD-LV6EP-H3300-ET5E-ET5ED



ELECTROLUX PROFESSIONAL 049901

3160394 INTERFERENCE SUP.FILTER D.E.M F3CF70112
 0,47 μ F

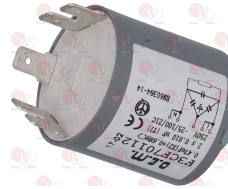

ELECTROLUX PROFESSIONAL 046226

3160099 INTERFERENCE SUPPRES. FILTER F3CF71112F
 0.47 μ F



ELECTROLUX PROFESSIONAL 046217

Ironmongery (screws,nuts,washers)

1528013 BLIND HEXAGONAL NUT M6
 stainl. steel -height 16 mm -UNI 5721 - DIN 1587



ELECTROLUX PROFESSIONAL 0K1297

3528206 CYLINDER HEAD SCREW M5x20
 stainless steel - with hexagon socket
 UNI 5931 - DIN 912 - ISO 4762



ELECTROLUX PROFESSIONAL 0D0502

3528207 CYLINDER HEAD SCREW M6x25
 stainless steel - with hexagon socket
 UNI 5931 - DIN 912 - ISO 4762



ELECTROLUX PROFESSIONAL 0D2248

9742007 FEATHER KEY ST. STEEL C40 5x5x20 mm
 UNI 6604/A - DIN 6685/A



ELECTROLUX PROFESSIONAL 0HD008 ELECTROLUX PROFESSIONAL 037264



Suitable for:

3528094 **HEXAGONAL HEAD SCREW M8x12**
st./steel - UNI 5739 - DIN 933 - ISO 4017



ELECTROLUX PROFESSIONAL 0KE147

Suitable for:

3528128 **LARGE PAN HEAD SCREW M6x20**
stainless steel - slotted



ELECTROLUX PROFESSIONAL 0U0237

1349504 **NUT ϕ 1/2" KEY 25x6 mm**



ELECTROLUX PROFESSIONAL 003035

5063268 **SHAFT KEY OF STEEL C40 6x6x20 mm**
UNI 6604/A - DIN 6685/A



ELECTROLUX PROFESSIONAL 0KQ488 ELECTROLUX PROFESSIONAL 0K7846

Knobs

3241204 **KNOB ϕ 40 mm**
D-shaped hole 6x4.6 mm



ELECTROLUX PROFESSIONAL 048153

3241206 **KNOB ϕ 40 mm**
D-shaped hole 6x4.6 mm



ELECTROLUX PROFESSIONAL 047849 ELECTROLUX PROFESSIONAL 048340 +047846

3241202 **KNOB ϕ 42 mm**
D-shaped hole 6x4.6 mm



ELECTROLUX PROFESSIONAL 047693

3241201 **SCREW NO HEAD WITH HEXAGON SOCKET M4X6**
stainless steel - cone end
UNI 5927 - DIN 914 - ISO 4027



ELECTROLUX PROFESSIONAL 046258 ELECTROLUX PROFESSIONAL 047846

3241338 **KNOB BLACK ϕ 42 mm**
D-shaped hole 6x4.6 mm



ELECTROLUX PROFESSIONAL 0E3019



Suitable for:

Suitable for:

Labels for control panels

3399076 CONTROL PANEL WT30 560 mm



ELECTROLUX PROFESSIONAL 048905

3399077 CONTROL PLATE LS3 IN ABS 560 mm



ELECTROLUX PROFESSIONAL 049313

3399005 CONTROL PLATE 435x65 mm



ELECTROLUX PROFESSIONAL 049061

3399018 CONTROL PLATE 560x75 mm



ELECTROLUX PROFESSIONAL 048827 ELECTROLUX PROFESSIONAL 049128

3399016 CONTROL PLATE 590x70 mm



ELECTROLUX PROFESSIONAL 048339

3399017 CONTROL PLATE 590x70 mm



ELECTROLUX PROFESSIONAL 047545 ELECTROLUX PROFESSIONAL 047561 ELECTROLUX PROFESSIONAL 047633

Lever mixers

3259008 SINGLE LEVER MIXER
spout \varnothing 22x250 mm
flow rate 18 l/min at 3 bar
connection \varnothing 1/2" F
mounting hole 32 mm



ELECTROLUX PROFESSIONAL 037616

3359356 SINGLE-HOLE LEVER MIXER
with extractable shower
mounting hole \varnothing 52 mm
hoses \varnothing 12 mm
hose length 1475 mm



ELECTROLUX PROFESSIONAL KL1S.2 930.80.81

3359178 SINGLE-HOLE LEVER MIXER STYL
cartridge with ceramic discs V090 \varnothing 40
gray lever 220 mm
pipe \varnothing 20 x 300 mm
power \varnothing 1/2"



ELECTROLUX PROFESSIONAL 0S1244

3359181 TWO-HOLE SINGLE LEVER MIXER
connections \varnothing 3/4" MM
distance between holes 155 mm
spout 250 mm



ELECTROLUX PROFESSIONAL 0S1457 ELECTROLUX PROFESSIONAL 069965 ELECTROLUX PROFESSIONAL 850021



Suitable for:

Suitable for:

3359443 TWO-HOLE SINGLE LEVER MIXER
 spout 250 mm
 fittings \varnothing 3/4"MM
 distance between holes 155 mm
 flow rate 20 L/min 3 bar
 mounting hole \varnothing 27 mm



ELECTROLUX PROFESSIONAL 0S0341

Lip seals

3786683 GASKET FOR WASH OUTLET 78x50x10 mm



ELECTROLUX PROFESSIONAL 0E6005

Magnets

3240471 MAGNET FOR MICROSWITCH 23x16x18 mm



ELECTROLUX PROFESSIONAL 0E0102 ELECTROLUX PROFESSIONAL 088361

3240246 MAGNET 17x14x12 mm



ELECTROLUX PROFESSIONAL 003622

7105989 MAGNETIC UNIT STEM M370
 45x18x10.5 mm



ELECTROLUX PROFESSIONAL 087533

3240884 RECTANGULAR MAGNET 63x19x7 mm



ELECTROLUX PROFESSIONAL 0L2534

Manifolds for dishwashers

40L0081 DRAIN MANIFOLD
 drain pump outlet closed



ELECTROLUX PROFESSIONAL 0L0081

3061022 CAP FOR MANIFOLD



ELECTROLUX PROFESSIONAL 048231



ELECTROLUX PROFESSIONAL



Suitable for:

3061023 CAP GASKET



ELECTROLUX PROFESSIONAL 048230

3786181 O-RING 0150 EPDM
ring thickness 3.53 mm - internal \varnothing 46.04 mm



ELECTROLUX PROFESSIONAL 048229

3743370 HOSE OUTLET



ELECTROLUX PROFESSIONAL 010556 ELECTROLUX PROFESSIONAL 010556 ELECTROLUX PROFESSIONAL 049595 ELECTROLUX PROFESSIONAL 049593

3450161 RING NUT FOR WASH OUTLET PIPE



ELECTROLUX PROFESSIONAL 010557 ELECTROLUX PROFESSIONAL 049596

3061019 KIT DRAIN MANIFOLD



ELECTROLUX PROFESSIONAL 011638 ELECTROLUX PROFESSIONAL 047456 ELECTROLUX PROFESSIONAL 047457

3061012 KIT FOR FILTERHOLDER MANIFOLD COMPLETE



ELECTROLUX PROFESSIONAL 011629 ELECTROLUX PROFESSIONAL 048325

Suitable for:

3449454 HOSE CLAMP 32-50
for pipes \varnothing 32÷50 mm
made of stainless steel AISI 304
height 9 mm and screw E7
suitable for food industry



ELECTROLUX PROFESSIONAL 0KB302 ELECTROLUX PROFESSIONAL 046878

3786685 O-RING 06287 EPDM
ring thickness 5.34 mm - internal \varnothing 72.39 mm



3061014 CAP FOR MANIFOLD



ELECTROLUX PROFESSIONAL 046596



ELECTROLUX PROFESSIONAL



Suitable for:

3061015 CAP GASKET



ELECTROLUX PROFESSIONAL 046595

3449454 HOSE CLAMP 32-50
for pipes \varnothing 32÷50 mm
made of stainless steel AISI 304
height 9 mm and screw E7
suitable for food industry



ELECTROLUX PROFESSIONAL 0KB302 ELECTROLUX PROFESSIONAL 046878

4049894 ORM GASKET 1100-40 EPDM
ring thickness 4.0 mm - internal \varnothing 110.0 mm
for DISHWASHER LS6EP-LS6EA-LV6EP



ELECTROLUX PROFESSIONAL 049894

3061017 UPPER RING NUT FOR MANIFOLD

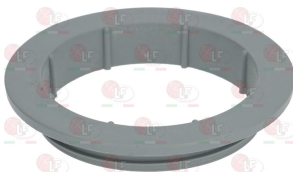

ELECTROLUX PROFESSIONAL 048326

3061021 MANIFOLD FILTERHOLDER
drain pump outlet closed
hose-end fitting \varnothing external 11.5 mm - \varnothing int.5,5 mm



ELECTROLUX PROFESSIONAL 048430 ELECTROLUX PROFESSIONAL 049600

Suitable for:

3786686 GASKET FLAT EPDM \varnothing 58x50x1.5 mm



ELECTROLUX PROFESSIONAL 049828

3061016 O-RING 04437 EPDM
ring thickness 3.53 mm - internal \varnothing 110.70 mm



ELECTROLUX PROFESSIONAL 048327

3450042 OUTLET HOSE
rubber hose with textile reinforcement
external \varnothing 55 mm
internal \varnothing 45 mm
length 285 mm
for tank pump inlet hose



ELECTROLUX PROFESSIONAL 045768

3061022 CAP FOR MANIFOLD



ELECTROLUX PROFESSIONAL 048231



Suitable for:

3061023 CAP GASKET



ELECTROLUX PROFESSIONAL 048230

3450032 DRAIN HOSE \varnothing 38x2000 mm
muffs internal \varnothing 31 and 40 mm
max temperature 90°C

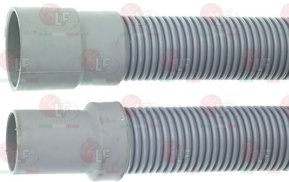

ELECTROLUX PROFESSIONAL 049748

3786181 O-RING 0150 EPDM
ring thickness 3.53 mm - internal \varnothing 46.04 mm



ELECTROLUX PROFESSIONAL 048229

3061026 MANIFOLD OUTLET



ELECTROLUX PROFESSIONAL 046594

3061008 CAP GASKET



ELECTROLUX PROFESSIONAL 046593

ELECTROLUX PROFESSIONAL



Suitable for:

3450031 DRAIN HOSE \varnothing 38x1500 m m
muffs internal \varnothing 31 and 40 mm
max temperature 90°C

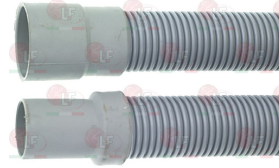

ELECTROLUX PROFESSIONAL 048818 ELECTROLUX PROFESSIONAL 049856

3449454 HOSE CLAMP 32-50
for pipes \varnothing 32÷50 mm
made of stainless steel AISI 304
height 9 mm and screw E7
suitable for food industry



ELECTROLUX PROFESSIONAL 0KB302 ELECTROLUX PROFESSIONAL 046878

3061014 CAP FOR MANIFOLD



ELECTROLUX PROFESSIONAL 046596

3061015 CAP GASKET



ELECTROLUX PROFESSIONAL 046595



ELECTROLUX PROFESSIONAL



Suitable for:

3061007 O-RING 04362 EPDM
ring thickness 3.53 mm - internal \varnothing 91.67 mm



Suitable for:

ELECTROLUX PROFESSIONAL 045462

3450041 NOZZLE SUPPORT CONNECTING PIPE
length 650 mm



3243204 SUPPORT GASKET FOR WASH A.ASSEMBLY LOWER



ELECTROLUX PROFESSIONAL 0L0095

3243205 WASH ARM ASSEMBLY RING NUT



ELECTROLUX PROFESSIONAL 048823

ELECTROLUX PROFESSIONAL 048824

3450040 PUMP OUTLET HOSE
plastic pipe with rubber muffs
internal \varnothing 45 mm
connecting pump and wash jet connection



3450047 PUMP OUTLET HOSE
plastic pipe with rubber muffs
internal \varnothing 60 mm
connecting pump and wash jets



ELECTROLUX PROFESSIONAL 046372

3450100 WASH OUTLET TUBE
overall height 700 mm



ELECTROLUX PROFESSIONAL 046542

3243204 SUPPORT GASKET FOR WASH A.ASSEMBLY LOWER



ELECTROLUX PROFESSIONAL 0L0125 ELECTROLUX PROFESSIONAL 049291

3243205 WASH ARM ASSEMBLY RING NUT



ELECTROLUX PROFESSIONAL 048823

3243136 WASHER

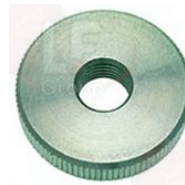

ELECTROLUX PROFESSIONAL 048824

ELECTROLUX PROFESSIONAL 047282



ELECTROLUX PROFESSIONAL



Suitable for:

3061013 WASH PUMP FILTER MANIFOLD



ELECTROLUX PROFESSIONAL 047554

3061011 O-RING SEAL 04375 EPDM
ring thickness 3.53 mm - internal \varnothing 94.84 mm



ELECTROLUX PROFESSIONAL 047458

3743369 WASHING COLUMN



ELECTROLUX PROFESSIONAL 049087 ELECTROLUX PROFESSIONAL 049946

3243884 LOCKING RING NUT



ELECTROLUX PROFESSIONAL 049039

3743849 WASHING COLUMN

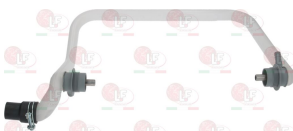

ELECTROLUX PROFESSIONAL 049945

3243884 LOCKING RING NUT



ELECTROLUX PROFESSIONAL 049039

Suitable for:

3449454 HOSE CLAMP 32-50
for pipes \varnothing 32÷50 mm
made of stainless steel AISI 304
height 9 mm and screw E7
suitable for food industry



ELECTROLUX PROFESSIONAL 0KB302 ELECTROLUX PROFESSIONAL 046878

3186433 GASKET FLAT \varnothing 50x38x1.85 mm



ELECTROLUX PROFESSIONAL 049038

3186433 GASKET FLAT \varnothing 50x38x1.85 mm



ELECTROLUX PROFESSIONAL 049038

Measuring tools

3394952 DIGITAL THERMOMETER -50+150°C/-58+300°F

watertight and shockproof
battery powered and auto power off
measurement unit selectable in degrees °C/°F
resolution 0.1°C - accuracy $\pm 1^\circ\text{C}/\pm 2^\circ\text{F}$
memory button - ON/OFF button
complete with case



ELECTROLUX PROFESSIONAL 0S2040

Microswitches, magnetic

3240467 MAGNETIC MICROSWITCH

for rinsing area
1400 mm cable
bulb $\varnothing 9 \times 30$ mm
contacts normally closed



ELECTROLUX PROFESSIONAL 0E0006 ELECTROLUX PROFESSIONAL 0E2321 ELECTROLUX PROFESSIONAL 049970

3240463 MAGNETIC MICROSWITCH $\varnothing 6 \times 30$ mm

0.01A 250V - contact NO
with cable length 290 mm



ELECTROLUX PROFESSIONAL 048831

3240466 MAGNETIC MICROSWITCH $\varnothing 6 \times 30$ mm

0.5A 250V - contact NO
with cable length 460 mm



ELECTROLUX PROFESSIONAL 048268 ELECTROLUX PROFESSIONAL 048486

3240464 MICROSWITCH MAGNET $\varnothing 6 \times 29$ mm



ELECTROLUX PROFESSIONAL 048667

3240137 MAGNET PROTECTION



ELECTROLUX PROFESSIONAL 049535



Suitable for:

3240462 MAGNETIC MICROSWITCH E5111B
0.01A 250V - contact NO - head 32x13x8 mm
with cable length 290 mm

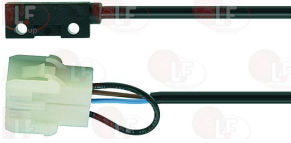

ELECTROLUX PROFESSIONAL 049226

Suitable for:

3240468 MAGNETIC MICROSWITCH E590-1U
230V 3A 60W
1600 mm cable



ELECTROLUX PROFESSIONAL 0E0003 ELECTROLUX PROFESSIONAL 0E5185 ELECTROLUX PROFESSIONAL 0K7171
ELECTROLUX PROFESSIONAL 049966

3240098 MAGNETIC MICROSWITCH E590PU
3A 230V 60W - polarized NC contact
head 36x26x13 mm - with cable length 2500 mm
ferrule terminals



ELECTROLUX PROFESSIONAL 0E5854 ELECTROLUX PROFESSIONAL 049969

3240461 MICRO SWITCH MAGNETIC
bulb \varnothing 6x30 mm - cable 350 mm



ELECTROLUX PROFESSIONAL 048893

3240469 MICROSWITCH MAGNETIC STEM E710-1B
50VA 250V - NO contact - head 50x19 mm



ELECTROLUX PROFESSIONAL 049621

3240148 MAGNET 63x19x11 mm



ELECTROLUX PROFESSIONAL 049627

40L1871 SENSOR KIT REED E710-1V
0,04A 250V contact NO - dimensions 50x19x14 mm
for Dishwasher (ELECTROLUX PROFESSIONAL)
Series EHT - HT900 - Series KHT - LS14
Series NHT - WT37 - WT38 - Series WT44 - WT55P
WT65 - Series WT66



ELECTROLUX PROFESSIONAL 0L1871

Microswitches, mechanical

40E5835 ACTOVATOR FOR MICROSWITCH
for DISHWASHER RT10-RT180-Z18-WT90



ELECTROLUX PROFESSIONAL 0E5835

3240218 DOOR MICROSWITCH
double microswitch 16A 250V



ELECTROLUX PROFESSIONAL 0HA094



Suitable for:

3240605 DOOR MICROSWITCH M1AX20 10A 250V

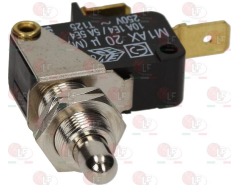

ELECTROLUX PROFESSIONAL 002785 ELECTROLUX PROFESSIONAL 046063

Suitable for:

3240465 LEVEL MICROSENSOR FOR BOILER
contact NA

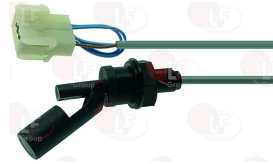

ELECTROLUX PROFESSIONAL 049309 ELECTROLUX PROFESSIONAL 049478

3240167 LEVER FOR MICROSWITCH



ELECTROLUX PROFESSIONAL 046279

3240217 MICROSWITCH BITRON N16
contact capacity 16(4)A 250V

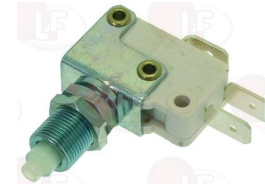

ELECTROLUX PROFESSIONAL 0HA083

3240601 MICROSWITCH BITRON N16
contact capacity 16A 250V



ELECTROLUX PROFESSIONAL

3240144 MICROSWITCH BITRON TYPE S16
16A 250V

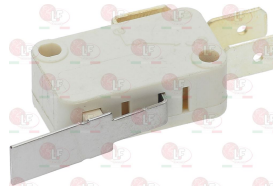

ELECTROLUX PROFESSIONAL 0W2466

3240820 MICROSWITCH ELECTRICA NR48W5
1NO + 1NC 16A 250V



ELECTROLUX PROFESSIONAL 0E0209 ELECTROLUX PROFESSIONAL 0KB678 ELECTROLUX PROFESSIONAL 004904
ELECTROLUX PROFESSIONAL 046286 ELECTROLUX PROFESSIONAL 047485 ELECTROLUX PROFESSIONAL 053671

3240152 BUSHING FOR MICROSWITCH



3240473 GASKET FOR BUSHING



ELECTROLUX PROFESSIONAL 047490

3240166 MOUNTING PLATE FOR MICROSWITCH
external dimensions 46x26 mm

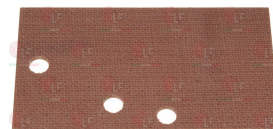

ELECTROLUX PROFESSIONAL 045404 ELECTROLUX PROFESSIONAL 45404

3240153 ROD FOR MICROSWITCH



ELECTROLUX PROFESSIONAL 047488

3240154 SPRING FOR MICROSWITCH ROD



ELECTROLUX PROFESSIONAL 047489



ELECTROLUX PROFESSIONAL



Suitable for:

3240407 MICROSWITCH KIT 16A 250V
2 locking positions
the kit includes 5 levers:
lever 75 mm - lever 27 mm - lever 15 mm
lever 15 mm with wheel - lever 27 mm with wheel

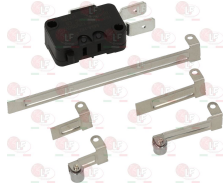

ELECTROLUX PROFESSIONAL 069484

Suitable for:

3240406 MICROSWITCH SAIA-BURGESS
model XGK2-88-S20Z1
10(4)A 250V



ELECTROLUX PROFESSIONAL 0H6597

3240410 MICROSWITCH 16(4)A 250V



ELECTROLUX PROFESSIONAL

3240332 MICROSWITCH 16A 250V



ELECTROLUX PROFESSIONAL 0D6615 ELECTROLUX PROFESSIONAL 0KQ309

3240156 MICROSWITCH 5A 250V



ELECTROLUX PROFESSIONAL 046322

3240177 LEVER FOR MICROSWITCH



ELECTROLUX PROFESSIONAL 075626

3240178 SPRING FOR LEVER



ELECTROLUX PROFESSIONAL 075633

Motors

3340103 MOTOR AM90L BAG 1.7HP 230/400V
shaft \varnothing 24x50 mm - feather 8x40 mm



ELECTROLUX PROFESSIONAL 0E5616 ELECTROLUX PROFESSIONAL 0E5798

3240014 MOTOR F.604130 130W

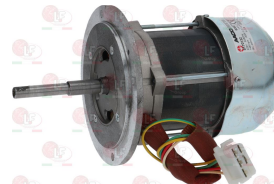

ELECTROLUX PROFESSIONAL 057437



Suitable for:

3340109 MOTOR K21R 71K4 0.4HP 230/400V
shaft \varnothing 14x30 mm - feather 5x15 mm

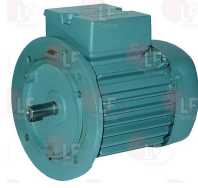

ELECTROLUX PROFESSIONAL 0K8531

Suitable for:

3340108 MOTOR LAFERT AM717 AA4 0.25/0.29Kw
220-240V/380-415V 50/60Hz
shaft \varnothing 14x30 mm - feather 5x20 mm



ELECTROLUX PROFESSIONAL 0E5800

Non-return and expansion valves

3526500 NON-RETURN VALVE



ELECTROLUX PROFESSIONAL 0L3240 ELECTROLUX PROFESSIONAL 048191

1526503 NON-RETURN VALVE \varnothing 40 mm
ballcock - outlets \varnothing 12 mm
stainless steel cap



ELECTROLUX PROFESSIONAL 0L1892 ELECTROLUX PROFESSIONAL 005762 ELECTROLUX PROFESSIONAL 049332 ELECTROLUX PROFESSIONAL 067292

1186805 O-RING 0115 EPDM
ring thickness 2.62 mm - internal \varnothing 11.91 mm



O-Ring and ORM gaskets

1186230 O-RING 0164 EPDM
ring thickness 3.53 mm - internal \varnothing 60.33 mm



ELECTROLUX PROFESSIONAL 068799

1186014 O-RING 02015 EPDM
ring thickness 1.78 mm - internal \varnothing 3.69 mm



ELECTROLUX PROFESSIONAL 059293

1786087 O-RING 02037 RED SILICONE
ring thickness 1.78 mm - internal \varnothing 9.25 mm



ELECTROLUX PROFESSIONAL 0L2303

6456074 O-RING 02325 EPDM
ring thickness 1.78 mm - internal \varnothing 82.27 mm
for pump housing



ELECTROLUX PROFESSIONAL 0KM820



ELECTROLUX PROFESSIONAL



Suitable for:

4052206 O-RING 03206 EPDM
ring thickness 2.62 mm - internal \varnothing 52.07 mm



ELECTROLUX PROFESSIONAL 052206

Suitable for:

1186625 O-RING 03281 EPDM
ring thickness 2.62 mm - internal \varnothing 71.12 mm



ELECTROLUX PROFESSIONAL 0KM818

3786202 O-RING 03850 EPDM
ring thickness 2.62 mm - internal \varnothing 215.57 mm



ELECTROLUX PROFESSIONAL 0KV753

1186506 O-RING 04125 EPDM
ring thickness 3.53 mm - internal \varnothing 31.34 mm



ELECTROLUX PROFESSIONAL 002874

1786210 O-RING 04131 RED SILICONE
ring thickness 3.53 mm - internal \varnothing 32.93 mm



ELECTROLUX PROFESSIONAL 0C6800

1186990 O-RING 04137 RED SILICONE
ring thickness 3.53 mm - internal \varnothing 34.52 mm



ELECTROLUX PROFESSIONAL

1186693 O-RING 04325 EPDM
ring thickness 3.53 mm - internal \varnothing 82.14 mm



ELECTROLUX PROFESSIONAL 0KM726

5018795 O-RING 06150 VITON
ring thickness 5.34 mm - internal \varnothing 37.47 mm



ELECTROLUX PROFESSIONAL 055323

3186314 O-RING 06225 SILICONE \varnothing 67 mm
ring thickness 5.34 mm - internal \varnothing 56.52 mm



ELECTROLUX PROFESSIONAL 0L2304

3786047 ORM GASKET 0290-30 EPDM
ring thickness 3.0 mm - internal \varnothing 29.0 mm



ELECTROLUX PROFESSIONAL 0E0142

Outlet siphons

- 3395026 PIPE SIPHON \varnothing 1"1/2**
fitting for 1 assembly \varnothing 1"1/2
made of thermoplastic material

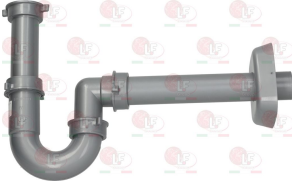

ELECTROLUX PROFESSIONAL 069404

Outlet solenoid valves and accessories

- 5052472 SOLENOID VALVE FOR WATER OUTLET MDB-C-55**
NO - 24V 50/60Hz 1.27/1.58A
 \varnothing 55 mm inlet - 1"1/2 outlet
 \varnothing 38 mm overflow hose fitting



ELECTROLUX PROFESSIONAL 0L0950 ELECTROLUX PROFESSIONAL 0L2506

Pegs

- 3389005 CONVEYOR FINGER**



ELECTROLUX PROFESSIONAL 0K8238

- 3389011 CONVEYOR FINGER**

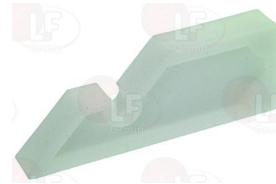

ELECTROLUX PROFESSIONAL 0E5007 ELECTROLUX PROFESSIONAL 0K8166

- 40K7068 CONVEYOR FINGER FOR DISHES**



ELECTROLUX PROFESSIONAL 0K7068

- 3389010 CONVEYOR FINGER 71 mm**
for corner conveyor



- 3389012 CONVEYOR FINGER FASTENING SCREW**
 \varnothing 6 mm



ELECTROLUX PROFESSIONAL 0E2896 ELECTROLUX PROFESSIONAL 0K8637 ELECTROLUX PROFESSIONAL 046842 ELECTROLUX PROFESSIONAL 0K8636 ELECTROLUX PROFESSIONAL 046843



ELECTROLUX PROFESSIONAL



Suitable for:

40K6667 FITTING SUPPORT INTERMEDIARY



ELECTROLUX PROFESSIONAL 0K6667

Suitable for:

40K8142 PEG FOR INSULATED TRAYS



ELECTROLUX PROFESSIONAL 0E1607 ELECTROLUX PROFESSIONAL 0K8142

3389016 PIN GUIDE

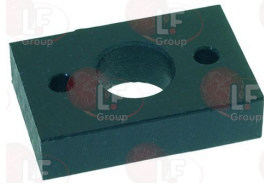

ELECTROLUX PROFESSIONAL 0E5006

Pins

3053078 SAFETY PIN 95 mm



ELECTROLUX PROFESSIONAL 048297

3250046 SPRING FOR HOOD LIFTING
dimensions \varnothing 38.5x380 mm



ELECTROLUX PROFESSIONAL 048655

3243131 SPINDLE FOR WASH ARM ASSEMBLY



ELECTROLUX PROFESSIONAL 046363

3250047 SAFETY SPRING \varnothing 9x26 mm
for LS8-LS10-HT1000-HT1200-HYDRA 1200-LS12-HT800-
HYDRA 800-HYDRA 1000



ELECTROLUX PROFESSIONAL 048298

3250048 SPRING FOR HOOD LIFTING
dimensions \varnothing 39x495 mm
for LS10-WT60-LS12-HT1000-HT1200-HYDRA 1000-
HYDRA 1200-Z100-Z120



ELECTROLUX PROFESSIONAL 048258

Position switches

3240155 LIMIT MICROSWITCH PIZZATO FR530-A
1NO-1NC 4A 250V

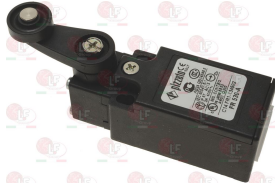

ELECTROLUX PROFESSIONAL 046884

Pre-rinse units

3359028 SHOWER HEAD BLUE NEW TYPE \varnothing 1/2" M



ELECTROLUX PROFESSIONAL 069973

3359148 SINGLE-HOLE LEVER SHOWER STYL
cartridge with ceramic discs \varnothing 70 mm
gray clinical lever 220 mm
spout \varnothing 25x225 mm
nichel plated copper fittings \varnothing 1/2"
basin connection \varnothing 3/4"
with non-return valves



ELECTROLUX PROFESSIONAL 0S0874

3359209 SINGLE-HOLE PREWASH SET STYL
with pre-wash set
mixer with basin connections
with retention valves
connection \varnothing 3/4" M



ELECTROLUX PROFESSIONAL 0S1036

3359456 SINGLE-HOLE SHOWER MIXER SKY
with pre-washing set
connection \varnothing 1/2" F
flow rate 17 L/min at 3 bar
mounting hole \varnothing 30 mm



ELECTROLUX PROFESSIONAL 069968

3359237 SHOWER SPRING



ELECTROLUX PROFESSIONAL 0S0349 ELECTROLUX PROFESSIONAL 0S1086 ELECTROLUX PROFESSIONAL 069975



Suitable for:

3359198 STEEL HOSE \varnothing 1/2"FF 1060 mm
temperature max 90°C
for shower units with hose spout

Suitable for:



ELECTROLUX PROFESSIONAL 0KC217 ELECTROLUX PROFESSIONAL 0L0641

3359455 TWO-HOLE SINGLE LEVER MIXER
with pre-wash unit
with upstanding single lever mixer
connections \varnothing 3/4"MM
spout 250 mm
flow rate 22L/min by 4 bar
distance between holes 155 mm
mounting hole \varnothing 27/28 mm



ELECTROLUX PROFESSIONAL 0S0342

Pressure switches

3320003 "Y" CONNECTOR
for fitting with two pressure switches



ELECTROLUX PROFESSIONAL 069195

3320019 PRESSURE SWITCH 1 LEVEL
calibration 55/35 mm
250V 16A
max operating temperature 85°C



ELECTROLUX PROFESSIONAL 069434

3320016 PRESSURE SWITCH 1 LEVEL
calibration 240/130 mm
250V 16A
max operating temperature 85°C



ELECTROLUX PROFESSIONAL 048267

3320022 PRESSURE SWITCH 1 LEVEL
calibration 50/10 mm
250V 16A
max operating temperature 85°C



ELECTROLUX PROFESSIONAL 046444



Suitable for:

3320023 PRESSURE SWITCH 1 LEVEL
 calibration 60/20 mm
 250V 16A
 max operating temperature 85°C



ELECTROLUX PROFESSIONAL 046352 ELECTROLUX PROFESSIONAL 048723 ELECTROLUX PROFESSIONAL 049305 ELECTROLUX PROFESSIONAL 046601
 ELECTROLUX PROFESSIONAL 049485 ELECTROLUX PROFESSIONAL 065545

Suitable for:

3320025 PRESSURE SWITCH 1 LEVEL
 calibration 105/60 mm
 250V 16A
 max operating temperature 85°C



3320026 PRESSURE SWITCH 1 LEVEL
 calibration 160/80 mm
 250V 16A
 max operating temperature 85°C



ELECTROLUX PROFESSIONAL 046653

3320029 PRESSURE SWITCH 1 LEVEL
 calibration 40/20 mm
 250V 16A
 max operating temperature 85°C



ELECTROLUX PROFESSIONAL 070324

3320043 PRESSURE SWITCH 1 LEVEL
 calibration 310/180 mm
 16(4)A 250V



ELECTROLUX PROFESSIONAL 075660

3320091 PRESSURE SWITCH 1 LEVEL
 calibration 46/26 mm
 250V 16(4)A



ELECTROLUX PROFESSIONAL 046503

3320092 PRESSURE SWITCH 1 LEVEL
 calibration 250/130 mm
 250V 16(4)A
 for new versions



ELECTROLUX PROFESSIONAL 049620

3320093 PRESSURE SWITCH 1 LEVEL
 calibration 110/55 mm
 250V 16(4)A



ELECTROLUX PROFESSIONAL 049058

3320240 PRESSURE SWITCH 1 LEVEL
 calibration 60/35 mm



ELECTROLUX PROFESSIONAL 0KZ786

3320242 PRESSURE SWITCH 1 LEVEL
 calibration 60/20-110 mm - 16A 250



ELECTROLUX PROFESSIONAL 049881



Suitable for:

3320060 PRESSURE SWITCH 2 LEVELS
 1st level calibration 110/80 mm
 2nd level calibration 60/20 mm
 250V 16A
 max operating temperature 85°C
 for DISHWASHER



ELECTROLUX PROFESSIONAL 048826

Suitable for:

3320094 PRESSURE SWITCH 2 LEVELS
 1st level calibration 165/135 mm
 2nd level calibration 110/55 mm
 250V 16(4)A



ELECTROLUX PROFESSIONAL 049081

3320095 PRESSURE SWITCH 2 LEVELS
 1st level calibration 40/15 mm
 2nd level calibration 55/35 mm
 250V 16(4)A



ELECTROLUX PROFESSIONAL 0E0014 ELECTROLUX PROFESSIONAL 0E2501 ELECTROLUX PROFESSIONAL 0E3731 ELECTROLUX PROFESSIONAL 0L0508 ELECTROLUX PROFESSIONAL 049361
ELECTROLUX PROFESSIONAL 0K8562

3320150 PRESSURE SWITCH 2 LEVELS
 1st level calibration 110/80 mm
 2nd level calibration 60/20 mm



Probes

D397012 TEMPERATURE PROBE NTC -10+100°C
 bulb ø 10x30 mm



ELECTROLUX PROFESSIONAL 0L2874

40K7575 THERMISTOR PT1000 8000 mm



ELECTROLUX PROFESSIONAL 0K7575

Relays

3351154 BASE OCTAL ES8 10A 400V
 8 poles

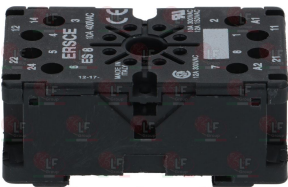

ELECTROLUX PROFESSIONAL 053912

3351158 BASE UNDECAL FINDER 90.83.3
 11 poles - 10A 400V



ELECTROLUX PROFESSIONAL 049236



Suitable for:

3351037 POWER RELAY FINDER 40.52.8.230.0000
230V 50/60Hz - 2 exchange contacts 8A

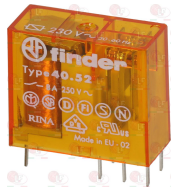

ELECTROLUX PROFESSIONAL 0E5849

Suitable for:

3351004 POWER RELAY FINDER 56.32.8.230.0040
230V 50/60Hz
2 changeover contacts 12A



ELECTROLUX PROFESSIONAL 048438

3351005 POWER RELAY FINDER 56.34.8.230.0040
230V 50/60Hz
4 changeover contacts 12A



ELECTROLUX PROFESSIONAL 048611

3351901 POWER RELAY FINDER 60.62.8.230.0000
230V 50/60Hz
2 exchange contacts 10A



ELECTROLUX PROFESSIONAL 0D0013 ELECTROLUX PROFESSIONAL 058857 ELECTROLUX PROFESSIONAL 069882
ELECTROLUX PROFESSIONAL 083215

3351010 POWER RELAY FINDER 62.33.8.024.0000
24Vac 50/60Hz
3 changeover contacts 16A
for coupling on socket (faston 4.8 mm)



ELECTROLUX PROFESSIONAL 0E5170

3351021 POWER RELAY FINDER 62.82.8.230.0000
230V 50/60Hz
2 exchange contacts 16A



ELECTROLUX PROFESSIONAL 0PE302

3351008 POWER RELAY FINDER 62.83.8.230.0000
230V 50/60Hz
3 exchange contacts 16A



ELECTROLUX PROFESSIONAL 0A9596 ELECTROLUX PROFESSIONAL 005033 ELECTROLUX PROFESSIONAL 005034 ELECTROLUX PROFESSIONAL 085647
ELECTROLUX PROFESSIONAL 088197

3351602 POWER RELAY FINDER 65.31.8.230.0300
230V 50/60Hz
1 contact NO 30A



3351001 POWER RELAY ITALIANA RELÉ B1-2
2 NO contacts - contact capacity 16A
coil 230V 50/60Hz



ELECTROLUX PROFESSIONAL LF-335 1020

3351601 POWER RELAY ITALIANA RELÉ B1-3
3 NO contacts - contact capacity 16A
coil 230V 50/60Hz



ELECTROLUX PROFESSIONAL 046380



Suitable for:

3351900 POWER RELAY ITALIANA RELÉ B2-3
3 exchange contacts - contact capacity 16A
coil 230V 50/60Hz



ELECTROLUX PROFESSIONAL 046001 ELECTROLUX PROFESSIONAL 054543 ELECTROLUX PROFESSIONAL 085092 ELECTROLUX PROFESSIONAL 048888

Suitable for:

3351003 RELAY A9230AA 230V 16A
contacts 16A
coil 250V



5025249 RELAY POWER FINDER 40.61.8.024.0000
24Vac - 50/60Hz - 1 changeover contact 16A



ELECTROLUX PROFESSIONAL 0E5172

3351605 RELAY POWER FINDER 60.63.8.230.0000
230V 50/60Hz
3 exchange contacts 10A



ELECTROLUX PROFESSIONAL 056446 ELECTROLUX PROFESSIONAL 056466 ELECTROLUX PROFESSIONAL 056510
ELECTROLUX PROFESSIONAL 085296 ELECTROLUX PROFESSIONAL 086214

Rinse aid containers and spare parts

3066001 RINSE AID CONTAINER

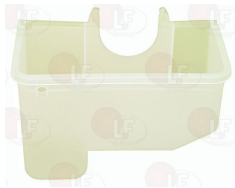

ELECTROLUX PROFESSIONAL 047549

3066003 CONTAINER FRONT COVER



ELECTROLUX PROFESSIONAL 047547

3066002 CONTAINER LID



ELECTROLUX PROFESSIONAL 047551

3066006 FLAT GASKET \varnothing 55x42x3 mm
for tray



ELECTROLUX PROFESSIONAL 030186

3528040 NUT FOR TRAY



ELECTROLUX PROFESSIONAL 047550

3066005 RINSE AID INLET TUBE



ELECTROLUX PROFESSIONAL 047552



Suitable for:

Suitable for:

3066004 RINSE AID PIPE



ELECTROLUX PROFESSIONAL 047548

3066049 RINSE AID CONTAINER



ELECTROLUX PROFESSIONAL 049024

3066050 HOSE END FOR CONTAINER \varnothing 3/8"



ELECTROLUX PROFESSIONAL 049026

3066051 RINSE AID CONTAINER



ELECTROLUX PROFESSIONAL 049975

3786684 GASKET FLAT EPDM \varnothing 26x16x3 mm



ELECTROLUX PROFESSIONAL 049201

Rinse aid pumps and accessories

3090039 COIL 220/240V 50Hz



ELECTROLUX PROFESSIONAL

5050303 DETERGENT DISP. PERISTALTIC PUMP
adjustable flow rate 0-3 L/h
220/240V 50/60Hz 8W
time/stand-by adjustment



ELECTROLUX PROFESSIONAL 0L3346



Suitable for:

3090300 DETERGENT DISP. PERISTALTIC PUMP PG-3
230V 50/60Hz 3W
fixed flow rate: 3 L/h pressure 0..1 bar
santoprene tube
complete with assembly kit



Suitable for:

3090351 SANTOPRENE TUBE ø 6x10 mm
black hose end fittings ø 5 mm with ring nut
overall length 185 mm
for detergent



ELECTROLUX PROFESSIONAL 0S0705 ELECTROLUX PROFESSIONAL 049312 ELECTROLUX PROFESSIONAL 049624 ELECTROLUX PROFESSIONAL 049419

3090303 DETERGENT DISP. PERISTALTIC PUMP PR-4
230V 50/60Hz 3W
adjustable flow rate: 0.6÷4 L/h pressure: 0.1 bar
santoprene hose
complete with mounting kit



ELECTROLUX PROFESSIONAL 0S0669

3090190 DETERGENT DISP. PERISTALTIC PUMP REGO®
REGO PLUS PS20RN - 230V 50Hz - IP42
flow rate 3 L/h
norprene tube for detergent
Ext.size. 160x80x85 mm



3090154 FOOT FILTER WITH 4 m PVC PIPE



ELECTROLUX PROFESSIONAL

ELECTROLUX PROFESSIONAL 049359

3090064 ELECTRIC RINSE AID DISPENSER



3090203 GREY HOSE 2660 mm
external ø 6 mm - internal ø 4 mm



ELECTROLUX PROFESSIONAL 048223 ELECTROLUX PROFESSIONAL 048498 ELECTROLUX PROFESSIONAL 048580 ELECTROLUX PROFESSIONAL 0L1163 ELECTROLUX PROFESSIONAL 049360



Suitable for:

Suitable for:

3090022 HYDRAULIC DISPENSER TYPE 1000
 for rinse aid
 delivery connector for boiler. olive connection.
 pipe \varnothing 4x6 mm
 stainless steel ball
 stainless steel spring for diaphragm. wire \varnothing 1 mm
 silicone valve
 silicone diaphragm
 pump connection fitting. olive connection.
 pipe \varnothing 6x8 mm
 inlet fitting with connection
 for flexible pipe \varnothing 4x6 mm

3090055 DIAPHRAGM MOD. DA 1011



ELECTROLUX PROFESSIONAL

ELECTROLUX PROFESSIONAL

3090025 HYDRAULIC DISPENSER TYPE 1000
 for rinse aid
 delivery connector for boiler. olive connection.
 pipe \varnothing 4x6 mm
 PTFE ball
 stainless steel spring for diaphragm. wire \varnothing 1 mm
 silicone valve
 silicone diaphragm
 pump connection fitting. olive connection.
 pipe \varnothing 6x8 mm
 inlet fitting with connection
 for flexible pipe \varnothing 4x6 mm

3090055 DIAPHRAGM MOD. DA 1011

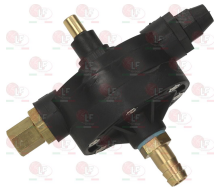

ELECTROLUX PROFESSIONAL 0HA055

ELECTROLUX PROFESSIONAL

3090016 HYDRAULIC DISPENSER TYPE 3000
 for rinse aid - flow rate max 3.6 cc
 with inspectionable filter - silicone valves
 neoprene/nylon diaphragm

3090356 NON-RETURN VALVE AISI 316 STAINL.STEEL
 stainless steel aisi 316
 for rinse aid injection 1/8" G.M.
 (FPM valve)



ELECTROLUX PROFESSIONAL 0HA056

ELECTROLUX PROFESSIONAL 049358



ELECTROLUX PROFESSIONAL



Suitable for:

3090029 PERISTALTIC DETERGENT PUMP G200
230V 50/60Hz 4W
detergent flow rate 0.777 gr per second
max flow rate 2 l/hour (equivalent to 2000 cm³)
for DISHWASHER (500 DISHES PER HOUR)



ELECTROLUX PROFESSIONAL 0U1032

Suitable for:

3090301 PERISTALTIC RINSE AID PUMP PG-0.4
230V 50/60Hz 8W
fixed flow rate: 0.4 L/h pressure: 3 bar
sekobril hose
complete with mounting kit



ELECTROLUX PROFESSIONAL 0L0697 ELECTROLUX PROFESSIONAL 0S0704 ELECTROLUX PROFESSIONAL 049311
ELECTROLUX PROFESSIONAL 049625

3090085 RINSE AID DOSING PUMP N6 E 05 W4G4Z
with EPDM diaphragm
minimum pressure 0.5 bar
inlet side elbow fitting
pped with: hose with filter and pressure hose
with screws



ELECTROLUX PROFESSIONAL 048496

3090084 RINSE AID DOSING PUMP N6 W4W4
with EPDM diaphragm
minimum pressure 0.5 bar
inlet side hose fitting 4 mm
pressure side hose fitting 4 mm



ELECTROLUX PROFESSIONAL

3090130 RINSE AID HYDRAULIC DISPENSER
setting from 0 to 3 cm³/cycle



ELECTROLUX PROFESSIONAL 0L3200 ELECTROLUX PROFESSIONAL 048715 ELECTROLUX PROFESSIONAL 049484

Salt containers and accessories

3067603 CAP FOR SALT CONTAINER



ELECTROLUX PROFESSIONAL 069472

3067002 FLAT GASKET EPDM ø 82x64x3 mm
for salt container



ELECTROLUX PROFESSIONAL 069470

3067604 RETAINING NUT FOR CAP



ELECTROLUX PROFESSIONAL 069552



Suitable for:

3067001 SALT CONTAINER



ELECTROLUX PROFESSIONAL 010370

Suitable for:

3067002 FLAT GASKET EPDM \varnothing 82x64x3 mm
for salt container



ELECTROLUX PROFESSIONAL 069470

3067602 SALT CONTAINER ASSEMBLY 85x100 mm
new model



ELECTROLUX PROFESSIONAL 069680

3067300 SALT CONTAINER GROUP ASSY
total height 125 mm - external \varnothing 122 mm
for MACH DISHWASHER MB520K-MB530K-930K
for COMENDA DISHWASHER BC-BHC
for JEMI DISHWASHER GS2-GS3-GS4/2-GS4/2AF-GS6
GS6AF-GS7-GS8/2-GS9-GS18-GS19-GS20



ELECTROLUX PROFESSIONAL 049075

Scale removers for dishwashers

3094005 4 COLUMN SCALE REMOVER
width 165 mm - length 390 mm



ELECTROLUX PROFESSIONAL 0L3653 ELECTROLUX PROFESSIONAL 069476

Selector switches

3059055 CYCLE SELECTOR SWITCH
D-shaped pin \varnothing 6x4.6 mm

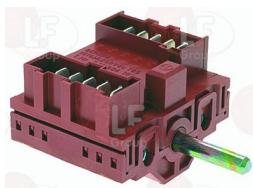

ELECTROLUX PROFESSIONAL 048829

3241205 KNOB \varnothing 44 mm
D-shaped hole 6x4.6 mm



ELECTROLUX PROFESSIONAL 048830

3059058 CYCLE SELECTOR SWITCH 16A 250V
D-shaped pin \varnothing 6x4.6 mm



ELECTROLUX PROFESSIONAL 0L3145 ELECTROLUX PROFESSIONAL 048524

4046360 GASKET FOR SELECTOR SWITCH 47x18 mm



ELECTROLUX PROFESSIONAL 046360



ELECTROLUX PROFESSIONAL



Suitable for:

3241207 **KNOB \varnothing 44 mm**
D-shaped hole 6x4.6 mm

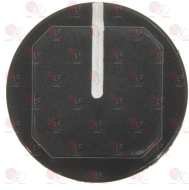

Suitable for:

ELECTROLUX PROFESSIONAL 048402

3059057 **SELECTOR SWITCH 0-1 POSITIONS**
ON-OFF-START
16A 250V - max 150°C
D-shaped pin \varnothing 6x4.6 mm

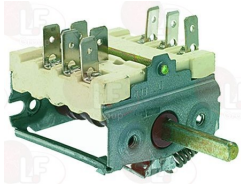

4046360 **GASKET FOR SELECTOR SWITCH 47x18 mm**



ELECTROLUX PROFESSIONAL 048271

3059059 **SELECTOR SWITCH 0-3 POSITIONS**
contact capacity 16A 250V - max 150°C
D-shaped pin \varnothing 6x4.6 mm

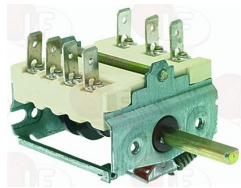

ELECTROLUX PROFESSIONAL 046360

4046360 **GASKET FOR SELECTOR SWITCH 47x18 mm**



ELECTROLUX PROFESSIONAL 046350

3241208 **KNOB \varnothing 40 mm**
D-shaped hole 6x4.6 mm



ELECTROLUX PROFESSIONAL 046360

ELECTROLUX PROFESSIONAL 046356 ELECTROLUX PROFESSIONAL 048340 ELECTROLUX PROFESSIONAL 048527

3057291 **SELECTOR SWITCH 0-5 POSITIONS**
contact capacity 16A 250V - max 150°C
D-shaped pin \varnothing 6x4.6 mm

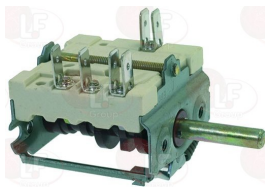

3057048 **SELECTOR SWITCH 3-POLES AND BUTTON**
16A 250V

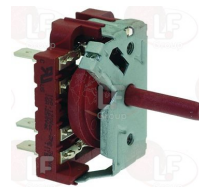

ELECTROLUX PROFESSIONAL 048286

ELECTROLUX PROFESSIONAL 0E5132



Suitable for:

3057049 SELECTOR SWITCH 4-POLE 16A 250V

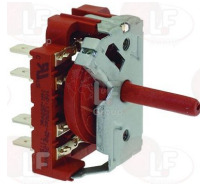

ELECTROLUX PROFESSIONAL 0E5131

Suitable for:

3057046 SELECTOR SWITCH 6-POLES

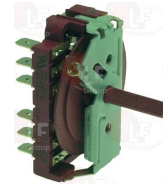

ELECTROLUX PROFESSIONAL 0E5222 ELECTROLUX PROFESSIONAL 0K8266

Solenoid valves

3120004 SOLEN. VALVE ELBI TYPE 319 1 WAY 90°
220/240V 50/60Hz - max. temperature 90°C
inlet 3/4" - outlet ø 10.5 mm



ELECTROLUX PROFESSIONAL 0A2064 ELECTROLUX PROFESSIONAL 0KM766 ELECTROLUX PROFESSIONAL 002613

3120104 SOLEN. VALVE ELBI TYPE 319 1 WAY 90°
220/240V 50/60Hz - max. temperature 90°C
inlet 3/4" - outlet ø 13.5 mm



ELECTROLUX PROFESSIONAL 048817 ELECTROLUX PROFESSIONAL 049626 ELECTROLUX PROFESSIONAL 088194
ELECTROLUX PROFESSIONAL 047531 ELECTROLUX PROFESSIONAL 055350

3120564 SOLEN. VALVE ELBI TYPE 319 1 WAY 90°
220/240V 50/60Hz - max. temperature 90°C
inlet 3/4" - outlet ø 13.5 mm
flow rate 5.5 L/min



ELECTROLUX PROFESSIONAL 0L3443 ELECTROLUX PROFESSIONAL 049452

3120005 SOLEN. VALVE ELBI TYPE 329 1 WAY 180°
220/240V 50/60Hz - max. temperature 90°C
inlet 3/4" - outlet ø 10.5 mm



ELECTROLUX PROFESSIONAL 0L3335 ELECTROLUX PROFESSIONAL 002753 ELECTROLUX PROFESSIONAL 047756
ELECTROLUX PROFESSIONAL 048894 ELECTROLUX PROFESSIONAL 055132 ELECTROLUX PROFESSIONAL 086014

3120505 SOLEN. VALVE ELBI TYPE 329 1 WAY 180°
24V 50/60Hz - max. temperature 90°C
inlet 3/4" - outlet ø 10.5 mm



ELECTROLUX PROFESSIONAL 058996

3120562 SOLEN. VALVE ELBI TYPE 329 1 WAY 180°
220/240V 50/60Hz - max. temperature 90°C
inlet 3/4" - outlet ø 13.5 mm



ELECTROLUX PROFESSIONAL 0E1575

3120006 SOLEN. VALVE ELBI TYPE 339 2 WAY 90°
220/240V 50/60Hz - max. temperature 90°C
inlet 3/4" - two outlets ø 10.5 mm



ELECTROLUX PROFESSIONAL 055444 ELECTROLUX PROFESSIONAL 056872

3120007 SOLEN. VALVE ELBI TYPE 349 2 WAY 180°
220/240V 50/60Hz - max. temperature 90°C
inlet 3/4" - two outlets ø 10.5 mm

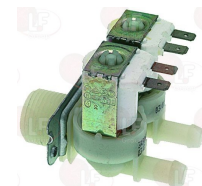

ELECTROLUX PROFESSIONAL 0K5389 ELECTROLUX PROFESSIONAL 0L3028 ELECTROLUX PROFESSIONAL 045631
ELECTROLUX PROFESSIONAL 046427 ELECTROLUX PROFESSIONAL 047536 ELECTROLUX PROFESSIONAL 069463



ELECTROLUX PROFESSIONAL



Suitable for:

3120507 SOLEN. VALVE ELBI TYPE 349 2 WAY 180°
24V 50/60Hz - max. temperature 90°C
inlet 3/4" - two outlets ø 10.5 mm



ELECTROLUX PROFESSIONAL 046796 ELECTROLUX PROFESSIONAL 048180

Suitable for:

3120008 SOLEN. VALVE ELBI TYPE 350 1 WAY 90°
220/240V 50/60Hz - max. temperature 90°C
inlet 3/4" - outlet ø 13.5 mm



ELECTROLUX PROFESSIONAL 047529 ELECTROLUX PROFESSIONAL 047532 ELECTROLUX PROFESSIONAL 048178
ELECTROLUX PROFESSIONAL 048898 ELECTROLUX PROFESSIONAL 069179

3120511 SOLEN. VALVE ELBI TYPE 350 1 WAY 90°
24V 50Hz - max. temperature 90°C
inlet 3/4" - outlet ø 13.5 mm



ELECTROLUX PROFESSIONAL 0H2513 ELECTROLUX PROFESSIONAL 0L0175

3120009 SOLEN. VALVE ELBI TYPE 351 1 WAY 180°
220/240V 50/60Hz - max. temperature 90°C
inlet 3/4" - outlet ø 13.5 mm

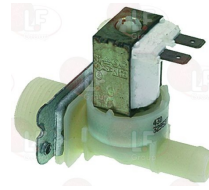

ELECTROLUX PROFESSIONAL 072282

3120512 SOLEN. VALVE ELBI TYPE 351 1 WAY 180°
24V 50/60Hz - max. temperature 90°C
inlet 3/4" - outlet ø 13.5 mm



ELECTROLUX PROFESSIONAL 0E5070

3120010 SOLEN. VALVE ELBI TYPE 352 2 WAY 90°
220/240V 50/60Hz - max. temperature 90°C
inlet 3/4" - two outlets ø 13.5 mm



ELECTROLUX PROFESSIONAL 049056

3120011 SOLEN. VALVE ELBI TYPE 353 2 WAY 180°
220/240V 50/60Hz - max. temperature 90°C
inlet 3/4" - two outlets ø 13.5 mm



ELECTROLUX PROFESSIONAL 069262 ELECTROLUX PROFESSIONAL 072364

3120514 SOLEN. VALVE ELBI TYPE 353 2 WAY 180°
24V 50/60Hz - max. temperature 90°C
inlet 3/4" - two outlets ø 13.5 mm



ELECTROLUX PROFESSIONAL 0KZ810

3120255 SOLEN. VALVE T&P 2 WAY 180°
220/240V 50/60Hz - max. temperature 90°C
inlet 3/4" - two outlets ø 10.5 mm
1 outlet with red adjuster 0.5 L/min

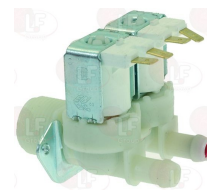

ELECTROLUX PROFESSIONAL 047579

3120407 SOLEN. VALVE T&P 2 WAY 180°
230V 50/60Hz - max. temperature 90°C
inlet 3/4" - two outlets ø 10.5 mm

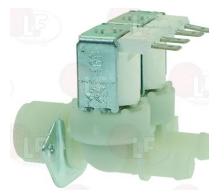

ELECTROLUX PROFESSIONAL 0M2265



Suitable for:

3120406 SOLEN. VALVE T&P 2 WAY 90°
230V 50/60Hz - max. temperature 90°C
inlet 3/4" - two outlets ø 10.5 mm



ELECTROLUX PROFESSIONAL 069295

Suitable for:

3120563 SOLENOID VALVE ELBI TYPE 329 1 WAY 180°
220/240V 50/60Hz - max temperature 90°C
inlet 3/4" - outlet ø 13.5 mm

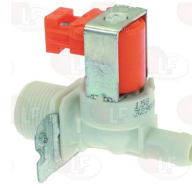

ELECTROLUX PROFESSIONAL 0L0566 ELECTROLUX PROFESSIONAL 0L0568 ELECTROLUX PROFESSIONAL 0L3446

3120288 SOLENOID VALVE ELBI TYPE 349 2-WAY 180°
220/240V 50/60Hz - max temperature 90°C
inlet 3/4" - two outlets ø 13.5 mm



ELECTROLUX PROFESSIONAL 0E1373

3120013 SOLENOID VALVE ELBI TYPE 359 3-WAY 90°
220/240V 50/60Hz - max. temperature 90°C
inlet 3/4" - three outlets ø 10.5 mm



ELECTROLUX PROFESSIONAL 047539 ELECTROLUX PROFESSIONAL 047540 ELECTROLUX PROFESSIONAL 049077
ELECTROLUX PROFESSIONAL 069296

3120555 SOLENOID VALVE ELBI TYPE 369 2-WAY 180°
230V 50/60Hz - max temperature 90°C
inlet 3/4" - three outlets ø 10.5 mm
1 outlet with red adjuster 0.5 L/min



ELECTROLUX PROFESSIONAL 069464

3120014 SOLENOID VALVE ELBI TYPE 369 3-WAY 180°
220/240V 50/60Hz - max temperature 90°C
inlet 3/4" - three outlets ø 10.5 mm



ELECTROLUX PROFESSIONAL 0E0330 ELECTROLUX PROFESSIONAL 047538

3120400 SOLENOID VALVE INVENSYS 1-WAY 90°
12Vac/dc 50/60Hz - max. temperature 90°C
inlet 3/4" - outlet ø 13.5 mm
operating pressure from 0.2 to 10 bar
flow rate 1.2 m³/h



ELECTROLUX PROFESSIONAL

3120111 SOLENOID VALVE L145R4 ø 3/4" FF 230V
for steam
NC (ex L142 M2)
max. temperature 175°C
max. pressure differential 12 bar
coil 220V 50Hz



ELECTROLUX PROFESSIONAL 065297



ELECTROLUX PROFESSIONAL



Suitable for:

3120210 SOLENOID VALVE L153D07 \varnothing 3/4" FF 230V
for steam
NC
coil 220V 50Hz
max. temperature 175°C
max. pressure differential 12 bar



ELECTROLUX PROFESSIONAL 0E5974

Suitable for:

3120510 SOLENOID VALVE L153D07 3/4" FF 24V
for steam
NC
max. temperature 175°C
max. pressure differential 12 bar
coil 24V 50Hz



ELECTROLUX PROFESSIONAL 0E2200

3120057 SOLENOID VALVE L182B01 \varnothing 1/2" FF 230V
EX L180
for water
NC
max. temperature 100°C
max. pressure differential 16 bar
coil 230V 50/60Hz



ELECTROLUX PROFESSIONAL 0H2412 ELECTROLUX PROFESSIONAL 067356

3120042 COIL SIRAI Z610A 230V 50/60Hz 6W
width 25 mm - height 33 mm
length 33 mm



ELECTROLUX PROFESSIONAL 0KG317 ELECTROLUX PROFESSIONAL 067609

3120557 SOLENOID VALVE L182B01 1/2" FF 24V
EX L180
for water
NC
max temperature 100°C
max differential pressure 16 bar
coil 24V 50/60Hz



ELECTROLUX PROFESSIONAL 068464

3120261 SOLENOID VALVE MÜLLER 1 WAY 180°
220/240V 50/60Hz - max. temperature 90°C
inlet 3/4" - outlet \varnothing 10.5 mm



ELECTROLUX PROFESSIONAL 0G2196

3120399 SOLENOID VALVE ROBERTSHAW 1 WAY 180°
12V 50/60Hz - max temperature 90°C
inlet 3/4" - outlet \varnothing 13.5 mm
operating pressure from 0.2 to 10 bar

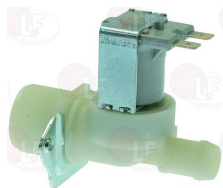

ELECTROLUX PROFESSIONAL

6240020 SOLENOID VALVE SWITCHOVER 3-WAY
230V 50/60Hz - max. temperature 90°C
3 outlets \varnothing 10.5 mm



ELECTROLUX PROFESSIONAL 0L3630



Suitable for:

3120404 SOLENOID VALVE T&P 1 WAY 90°
 230V 50/60Hz - max. temperature 90°C
 inlet 3/4" con riduttore di portata 10 L/min
 outlet ø 10.5 mm



ELECTROLUX PROFESSIONAL 0C0688 ELECTROLUX PROFESSIONAL 0C4984 ELECTROLUX PROFESSIONAL 056350 ELECTROLUX PROFESSIONAL 0E1372

Suitable for:

3120289 SOLENOID VALVE 3-WAY 180°
 220/240V 50/60Hz - max. temperature 90°C
 inlet 3/4" - three outlets ø 13.5 mm
 1 outlet with dark brown adjuster 5.5 L/min



3120231 SOLENOID VALVE 7321BAN00 1/2"FF
 for water - NC
 coil 220/240V 50/60Hz 9W
 NBR seal - orifice ø 13 mm



ELECTROLUX PROFESSIONAL 047137

3120732 SOLENOID VALVE 7321BCN00 3/4"FF
 for water - NC
 coil 24V ac 50/60Hz 9W
 NBR seal - orifice ø 20 mm



ELECTROLUX PROFESSIONAL 046900 ELECTROLUX PROFESSIONAL 075736

Spare parts for pumps

3122396 IMPELLER FIR ø 91 mm
 for models B257SX



ELECTROLUX PROFESSIONAL 049525

3122855 IMPELLER LGB ZF523VSX ø 110 mm



ELECTROLUX PROFESSIONAL 0L0819 ELECTROLUX PROFESSIONAL 0L1978 ELECTROLUX PROFESSIONAL 0L1987

Splash guards

3315050 SPLASH GUARD 595 Mm

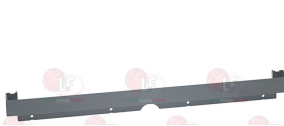

ELECTROLUX PROFESSIONAL 047453 ELECTROLUX PROFESSIONAL 047855

3315051 GASKET ADHESIVE FOR SPLASH GUARD
 length 2000 mm - profile 16x3 mm



ELECTROLUX PROFESSIONAL 046256



Suitable for:

Suitable for:

Springs

3250100 LIFTING SPRING
 overall length 360 mm
 body \varnothing 51 mm
 for DISHWASHER 750/1080 WITH HOOD



ELECTROLUX PROFESSIONAL 066398

5047761 RETURN-SPRING FOR DOOR 240 mm



ELECTROLUX PROFESSIONAL 0L3525

3250050 SPRING FOR DOOR LIFTING
 external \varnothing 45x26 mm
 for CONVEYOR DISHWASHER series RT



ELECTROLUX PROFESSIONAL 0E5158 ELECTROLUX PROFESSIONAL 0K8168

3250030 SPRING PULLEY
 external \varnothing 30 mm
 internal \varnothing 11 mm
 for models RT



ELECTROLUX PROFESSIONAL 0E5001 ELECTROLUX PROFESSIONAL 0K8167

3250051 SPRING FOR DOOR LIFTING
 external \varnothing 45x39 mm
 for CONVEYOR DISHWASHER series RT



ELECTROLUX PROFESSIONAL 0E5167

3250093 SPACER FOR SPRING



ELECTROLUX PROFESSIONAL 0E5454 ELECTROLUX PROFESSIONAL 0K7600

3250094 SPRING LOCK



ELECTROLUX PROFESSIONAL 0E2898

3250030 SPRING PULLEY
 external \varnothing 30 mm
 internal \varnothing 11 mm
 for models RT



ELECTROLUX PROFESSIONAL 0E5001 ELECTROLUX PROFESSIONAL 0K8167

3250049 SPRING FOR HOOD LIFTING
 dimensions \varnothing 39x755 mm
 for LS10-LS12-WT60 (versions from 1999 on)



ELECTROLUX PROFESSIONAL 049582

40L0057 SPRING FOR HOOD LIFTING 770 mm



ELECTROLUX PROFESSIONAL 0L0057

Supports

3391015 LONG ROLLER SUPPORT



ELECTROLUX PROFESSIONAL 0E3530

4049594 SPRING SUPPORT



ELECTROLUX PROFESSIONAL 049594

Supports for wash and rinse arms

3743368 ARM COUPLING SLEEVE



ELECTROLUX PROFESSIONAL 0E5507 ELECTROLUX PROFESSIONAL 0KL044

3743114 BOTTOM ARM ASSEMBLY SUPPORT



ELECTROLUX PROFESSIONAL 070341

3186290 O-RING 04187 EPDM
ring thickness 3.53 mm - internal \varnothing 47.22 mm



ELECTROLUX PROFESSIONAL 0HA075

3743124 BOTTOM ARM ASSEMBLY SUPPORT



ELECTROLUX PROFESSIONAL 070334

3743847 BOTTOM JET SUPPORT



ELECTROLUX PROFESSIONAL 049290

3243195 GASKET \varnothing 100x16x3 mm
for jet support



ELECTROLUX PROFESSIONAL 048236



ELECTROLUX PROFESSIONAL



Suitable for:

3243194 LOCKING NUT



ELECTROLUX PROFESSIONAL 048330

Suitable for:

3243193 SHUTTER FOR ARM



ELECTROLUX PROFESSIONAL 048820

3243165 LOWER WASH ARM ASSEMBLY SUPPORT



ELECTROLUX PROFESSIONAL 048145

1186803 O-RING 02037 EPDM
ring thickness 1.78 mm - internal \varnothing 9.25 mm



ELECTROLUX PROFESSIONAL 046376

3243166 O-RING 03237 EPDM
ring thickness 2.62 mm - internal \varnothing 60.00 mm



ELECTROLUX PROFESSIONAL 047462

3243136 WASHER

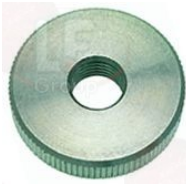

ELECTROLUX PROFESSIONAL 047282

3243192 LOWER WASH ARM ASSEMBLY SUPPORT



ELECTROLUX PROFESSIONAL 0L1628 ELECTROLUX PROFESSIONAL 048329 ELECTROLUX PROFESSIONAL 048819 ELECTROLUX PROFESSIONAL 048236

3243069 O-RING OR 02068 EPDM
ring thickness 1.78 mm - internal \varnothing 17.17 mm



ELECTROLUX PROFESSIONAL 047987

1186352 O-RING 02050 EPDM
ring thickness 1.78 mm - internal \varnothing 12.42 mm



ELECTROLUX PROFESSIONAL 047986

3061007 O-RING 04362 EPDM
ring thickness 3.53 mm - internal \varnothing 91.67 mm



ELECTROLUX PROFESSIONAL 045462

3243195 GASKET \varnothing 100x16x3 mm
for jet support





ELECTROLUX PROFESSIONAL



Suitable for:

3243194 LOCKING NUT

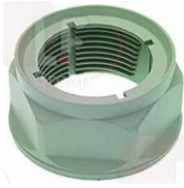

ELECTROLUX PROFESSIONAL 048330

Suitable for:

3243193 SHUTTER FOR ARM



ELECTROLUX PROFESSIONAL 048820

3243199 LOWER WASH ARM ASSEMBLY SUPPORT



ELECTROLUX PROFESSIONAL 048235

3243195 GASKET \varnothing 100x16x3 mm for jet support



ELECTROLUX PROFESSIONAL 048236

3243197 SPACER



ELECTROLUX PROFESSIONAL 048238 ELECTROLUX PROFESSIONAL 048645 ELECTROLUX PROFESSIONAL 048931 ELECTROLUX PROFESSIONAL 048237

3243202 SUPPORT LOCKING NUT



3243145 SUPPORT FOR ARM



ELECTROLUX PROFESSIONAL 046547

3243159 HOSE-END ELBOW M1/4" hose-end fittings \varnothing 12 mm



ELECTROLUX PROFESSIONAL 046375

3243158 SUPPORT FOR ARM



ELECTROLUX PROFESSIONAL 0L0695 ELECTROLUX PROFESSIONAL 046368

1186641 O-RING 0176 EPDM ring thickness 3.53 mm - internal \varnothing 73.03 mm



ELECTROLUX PROFESSIONAL 046366

3243119 UPPER RING NUT



ELECTROLUX PROFESSIONAL 048650



Suitable for:

Suitable for:

3743673 TOP WASH ARM ASSEMBLY SUPPORT

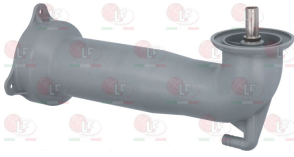

ELECTROLUX PROFESSIONAL 0L0051

3743042 UPPER IMPELLER SUPPORT ASSY



ELECTROLUX PROFESSIONAL 0R0046

3186290 O-RING 04187 EPDM ring thickness 3.53 mm - internal \varnothing 47.22 mm



ELECTROLUX PROFESSIONAL 0HA075

3743205 UPPER JETS SUPPORT



ELECTROLUX PROFESSIONAL 0L0901

1186422 O-RING 0108 EPDM ring thickness 1.78 mm - internal \varnothing 8.73 mm



ELECTROLUX PROFESSIONAL 0L0555 ELECTROLUX PROFESSIONAL 0L2341 ELECTROLUX PROFESSIONAL 0Q0002
ELECTROLUX PROFESSIONAL 058904

1186641 O-RING 0176 EPDM ring thickness 3.53 mm - internal \varnothing 73.03 mm



ELECTROLUX PROFESSIONAL 046366

3243136 WASHER

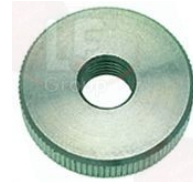

ELECTROLUX PROFESSIONAL 047282

3243479 UPPER-LOWER WASH ARM ASSEMBLY SUPPORT without spindle

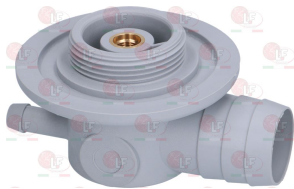

ELECTROLUX PROFESSIONAL 0L3340

3186014 O-RING 06225 EPDM \varnothing 67 mm ring thickness 5.34 mm - internal \varnothing 56.52 mm



ELECTROLUX PROFESSIONAL 0E5037 ELECTROLUX PROFESSIONAL 007029 ELECTROLUX PROFESSIONAL 047156
ELECTROLUX PROFESSIONAL 049909

3243169 WASH MANIFOLD



ELECTROLUX PROFESSIONAL 047461

3243171 DELIVERY TUBE



ELECTROLUX PROFESSIONAL 047467



ELECTROLUX PROFESSIONAL



Suitable for:

3449454 HOSE CLAMP 32-50
for pipes \varnothing 32÷50 mm
made of stainless steel AISI 304
height 9 mm and screw E7
suitable for food industry



ELECTROLUX PROFESSIONAL 0KB302 ELECTROLUX PROFESSIONAL 046878

3243166 O-RING 03237 EPDM
ring thickness 2.62 mm - internal \varnothing 60.00 mm



ELECTROLUX PROFESSIONAL 047462

3020082 OLIVE FOR PIPE \varnothing 12 mm
for model PEL 22-24-25



ELECTROLUX PROFESSIONAL 004374 ELECTROLUX PROFESSIONAL 027478 ELECTROLUX PROFESSIONAL 050682
ELECTROLUX PROFESSIONAL 054979

Suitable for:

3243069 O-RING OR 02068 EPDM
ring thickness 1.78 mm - internal \varnothing 17.17 mm



ELECTROLUX PROFESSIONAL 047987

3061007 O-RING 04362 EPDM
ring thickness 3.53 mm - internal \varnothing 91.67 mm



ELECTROLUX PROFESSIONAL 045462

Switch-disconnectors

5007746 KNOB FOR SELECTOR SWITCH ABB
base 65x65 mm



ELECTROLUX PROFESSIONAL 0L0698

Switches

3319012 BIPOLAR SWITCH GREEN 16A 250V
16(4)A 250V - max. temperature 120°C
with indicator light and push-button cap
mounting hole 22x30 mm - silk screen print 0 - I



ELECTROLUX PROFESSIONAL 053810

3319013 BIPOLAR SWITCH GREEN 16A 250V
16(4)A 250V - max. temperature 120°C
with indicator light and push-button cap
mounting hole 22x30 mm - silk screen print I - II



ELECTROLUX PROFESSIONAL 053837



ELECTROLUX PROFESSIONAL



Suitable for:

3319928 BIPOLAR SWITCH GREEN 16A 250V
16(4)A 250V - max. temperature 120°C
with indicator light - mounting hole ø 25 mm



ELECTROLUX PROFESSIONAL 054518 ELECTROLUX PROFESSIONAL 082337

Suitable for:

3319151 SWITCH PROTECTION CAP
ø external 34 mm
for push-buttons with mounting hole ø 25 mm



ELECTROLUX PROFESSIONAL 053979

3319944 BIPOLAR SWITCH GREEN 16A 250V
16(4)A 250V - max. temperature 120°C
with indicator light - silk screen printing 0 - I
mounting hole 22x30 mm



ELECTROLUX PROFESSIONAL 056703

3319088 BIPOLAR SWITCH ORANGE 16A 250V
16(4)A 250V - max. temperature 120°C
with indicator light and push-button cap
mounting hole 22x30 mm

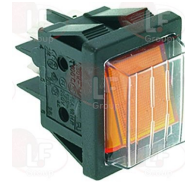

ELECTROLUX PROFESSIONAL 056878 ELECTROLUX PROFESSIONAL 056879 ELECTROLUX PROFESSIONAL 056880

3319256 BIPOLAR SWITCH WHITE 16A 250V
16(4)A 250V - max. temperature 120°C
silk screen printing 0 - I
mounting hole 22x30 mm



ELECTROLUX PROFESSIONAL

3319175 CHANGEOVER SWITCH 2 POLE GREEN 16A 24V
16(4)A 24V - max. temperature 120°C
with indicator light - mounting hole 22x30 mm



ELECTROLUX PROFESSIONAL 004158

3319627 DOUBLE CHANGE OVER SWITCH 16A 250V

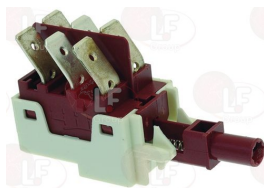

ELECTROLUX PROFESSIONAL 003766

3319151 SWITCH PROTECTION CAP
ø external 34 mm
for push-buttons with mounting hole ø 25 mm



ELECTROLUX PROFESSIONAL 053979

3319749 EMERGENCY BUTTON



ELECTROLUX PROFESSIONAL 0E5305 ELECTROLUX PROFESSIONAL 0K8450

5025082 MUSHROOM PUSH-BUTTON RED SCHNEIDER
mounting hole ø 22 mm



ELECTROLUX PROFESSIONAL 0E2208



Suitable for:

7102854 PUSH BUTTON RED BLOCKING 3A 240V
 SCHNEIDER - 1 contact NC
 with button cap
 mounting hole \varnothing 22 mm



ELECTROLUX PROFESSIONAL 0KQ646

Suitable for:

3319011 PUSH-BUTTON BIPOLAR RED 16A 250V
 16(4)A 250V - max. temperature 120°C
 NC
 with indicator light and push-button cap
 mounting hole 22x30 mm

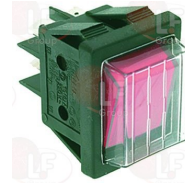

ELECTROLUX PROFESSIONAL 054547 ELECTROLUX PROFESSIONAL 055014

3319015 PUSH-BUTTON BIPOLAR RED 16A 250V
 16(4)A 250V - max. temperature 120°C
 with indicator light - silk screen printing 0 - I
 mounting hole 22x30 mm



ELECTROLUX PROFESSIONAL 005899

3319145 PUSH-BUTTON ORANGE SIEMENS
 mounting hole \varnothing 22 mm

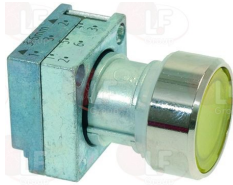

ELECTROLUX PROFESSIONAL 0L1243 ELECTROLUX PROFESSIONAL 075600 ELECTROLUX PROFESSIONAL 075656 ELECTROLUX PROFESSIONAL 0L0616

3319510 CONTACT SIEMENS 3SB3400-0B 10A 400V
 1 contact NO



3221057 INDICATOR LIGHT Ba9s 2W 30V
 dimensions \varnothing 10x28 mm



ELECTROLUX PROFESSIONAL 075026

3221089 LAMP RECEPTACLE SIEMENS 3SB3400-1A



ELECTROLUX PROFESSIONAL 0L1244 ELECTROLUX PROFESSIONAL 075602

3057332 SELECTOR SWITCH SHINY GREEN 2 POSITIONS
 MOELLER-EATON - 1 NO contact
 with led indicator light 12/30
 mounting hole \varnothing 22 mm



ELECTROLUX PROFESSIONAL 005079 ELECTROLUX PROFESSIONAL 059051

3319299 SWITCH BUTTON SQUARE BLACK 23x23mm "0-1"
 with control window



ELECTROLUX PROFESSIONAL 0A8691



ELECTROLUX PROFESSIONAL



Suitable for:

3319211 SWITCH 16(4)A 250V



ELECTROLUX PROFESSIONAL 049063

Suitable for:

3319212 PUSH-BUTTON ROUND GREY ø 23 mm



ELECTROLUX PROFESSIONAL 049062

3319213 SWITCH 16(4)A 250V



ELECTROLUX PROFESSIONAL 049068

3319215 PUSH-BUTTON ROUND GREEN ø 23 mm



ELECTROLUX PROFESSIONAL 049091

3319214 PUSH-BUTTON ROUND YELLOW ø 23 mm



ELECTROLUX PROFESSIONAL 049065

3319951 SWITCH 2 POLE GREEN 16A 250V
16(4)A 250V - max. temperature 125°C
with indicator light - mounting hole 25x27 mm
lead connector 6.35x0.8 mm



ELECTROLUX PROFESSIONAL 085987 ELECTROLUX PROFESSIONAL 099274

3319127 THREE-POLE SWITCH

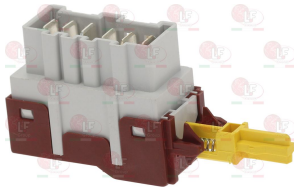

ELECTROLUX PROFESSIONAL 049316

3319129 PUSH-BUTTON



ELECTROLUX PROFESSIONAL 049315

3319143 PUSH-BUTTON ROUND GREY ø 23 mm



ELECTROLUX PROFESSIONAL 049317

3319570 PUSH-BUTTON ROUND GREY ø 23 mm "DRAIN"



ELECTROLUX PROFESSIONAL 049325



Suitable for:

3319138 PUSH-BUTTON ROUND YELLOW \varnothing 23 mm
silk screen printed



ELECTROLUX PROFESSIONAL 049318

Suitable for:

3319128 THREE-POLE SWITCH



ELECTROLUX PROFESSIONAL 049326

Telethermometers

3441006 TELE-THERMOMETER WHITE \varnothing 52 mm 0-120°C

metal case
PVC covered capillary 1500 mm
spring bulb \varnothing 8x32 mm
bulb fitting M10x1



ELECTROLUX PROFESSIONAL 032085 ELECTROLUX PROFESSIONAL 034075

3441013 TELE-THERMOMETER WHITE 56x25 mm 0-110°C

plastic case
PVC covered capillary 2000 mm
bulb with seal \varnothing 8.4 mm
with swivel fitting \varnothing 14x1 mm



ELECTROLUX PROFESSIONAL 046553 ELECTROLUX PROFESSIONAL 048084 ELECTROLUX PROFESSIONAL 048272 ELECTROLUX PROFESSIONAL 048070
ELECTROLUX PROFESSIONAL 066350 ELECTROLUX PROFESSIONAL 067336

3186135 THERMOMETER GASKET 60x30 mm



3441015 TELE-THERMOMETER WHITE 56x25 mm 0-120°C

plastic case
PVC covered capillary 3000 mm
spring bulb \varnothing 8.4 mm
fitting \varnothing M10x1 mm

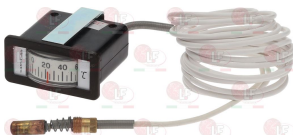

3441033 TELE-THERMOMETER 56x25 mm 0-120°C

plastic body
white dial
PVC covered capillary length 3000 mm
bulb with spring \varnothing 6x20 mm



ELECTROLUX PROFESSIONAL 047211 ELECTROLUX PROFESSIONAL 047784 ELECTROLUX PROFESSIONAL 048065 ELECTROLUX PROFESSIONAL 048544
ELECTROLUX PROFESSIONAL 075671 ELECTROLUX PROFESSIONAL 076048



Suitable for:

3441043 THERMOMETER 0-120°C 48x48 mm
covered capillary 2900 mm
bulb \varnothing 6x36 mm



ELECTROLUX PROFESSIONAL 0E5545 ELECTROLUX PROFESSIONAL 048525

Suitable for:

3441044 WHITE THERMOMETER \varnothing 52 mm 0-120°C
plastic case
covered capillary 2500 mm
bulb \varnothing 6x36 mm



ELECTROLUX PROFESSIONAL 048564

Terminal blocks

3247039 MAIN TERMINAL BLOCK 145x145 mm
7 poles

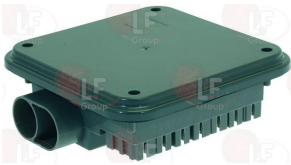

ELECTROLUX PROFESSIONAL 0L0111 ELECTROLUX PROFESSIONAL 049618

3247015 TERMINAL BLOCK 12-POLES OF PLASTIC
for cable 0.75-4 mm²
operating temperature 150°C
nominal voltage 450V



ELECTROLUX PROFESSIONAL 0W3543

3247018 TERMINAL BLOCK 2-POLES FV77 20A 600V
for cable max 4 mm²
operating temperature 150°C
nominal voltage 450 V



ELECTROLUX PROFESSIONAL 0C9052 ELECTROLUX PROFESSIONAL 058873

3247006 TERMINAL BLOCK 2-POLES OF CERAMIC
for cable 2.5-10 mm²
operating temperature 300°C
nominal voltage 450V
dimensions 23.5x20.5x19.5 mm



ELECTROLUX PROFESSIONAL 053805

3247016 TERMINAL BLOCK 3-POLES FV273 40A 450V
for cable max 6 mm²
operating temperature 150°C
nominal voltage 450 V



ELECTROLUX PROFESSIONAL 046357

3247005 TERMINAL BLOCK 4-POLES OF CERAMIC
for cable 1-4 mm²
operating temperature 300°C
nominal voltage 450V
dimensions 45x18x16 mm



ELECTROLUX PROFESSIONAL 054042



Suitable for:

Suitable for:

3247009 TERMINAL BLOCK 6-POLES FV122/B 40A 600V
for cable max 6 mm²
operating temperature 150°C
nominal voltage 450 V



ELECTROLUX PROFESSIONAL 0E0994 ELECTROLUX PROFESSIONAL 005420 ELECTROLUX PROFESSIONAL 032669
ELECTROLUX PROFESSIONAL 046347 ELECTROLUX PROFESSIONAL 058613 ELECTROLUX PROFESSIONAL 088165

Thermostats

3444579 BULB HOLDING CLIP ø 8.5 mm
for heating element thermostat



ELECTROLUX PROFESSIONAL 052262

3444072 SAFETY THERMOSTAT 126°C
manual reset
covered capillary 1730 mm
bulb ø 6x129 mm
16A 250V



ELECTROLUX PROFESSIONAL 0E5086

3444604 SET TEMPERATURE THERMOSTAT F/TANK 53°C
preset temperature
covered capillary 600 mm
button bulb ø 14x31 mm
16A 250V

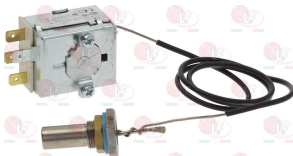

ELECTROLUX PROFESSIONAL 069423

3444014 SINGLE-PHASE THERMOSTAT 30-90°C
capillary 1250 mm
bulb ø 6x110 mm
16A 250V

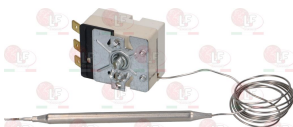

3243139 O-RING 02025 EPDM
ring thickness 1.78 mm - internal ø 6.07 mm



ELECTROLUX PROFESSIONAL 0L1633 ELECTROLUX PROFESSIONAL 048266 ELECTROLUX PROFESSIONAL 049243 ELECTROLUX PROFESSIONAL 067898 ELECTROLUX PROFESSIONAL 086109
ELECTROLUX PROFESSIONAL 068012 ELECTROLUX PROFESSIONAL 068582



ELECTROLUX PROFESSIONAL



Suitable for:

Suitable for:

3444215 STUFFING GLAND FOR THERMOSTAT M12x1
hole \varnothing 6.3 mm



ELECTROLUX PROFESSIONAL 067899

3444018 SINGLE-PHASE THERMOSTAT 30-90°C
complete with auxiliary selector switch
D-shaped pin \varnothing 6x4.6 mm
covered capillary length 1000 mm - 16A 250V
bulb \varnothing 6x175 mm



ELECTROLUX PROFESSIONAL 051142

3444395 SINGLE-PHASE THERMOSTAT 83°C
capillary 900 mm
bulb \varnothing 6x115 mm
15A 400V

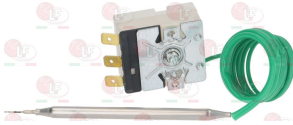

3243139 O-RING 02025 EPDM
ring thickness 1.78 mm - internal \varnothing 6.07 mm



ELECTROLUX PROFESSIONAL 0L2122 ELECTROLUX PROFESSIONAL 049255

ELECTROLUX PROFESSIONAL 067898 ELECTROLUX PROFESSIONAL 086109

3444215 STUFFING GLAND FOR THERMOSTAT M12x1
hole \varnothing 6.3 mm



ELECTROLUX PROFESSIONAL 067899

3444331 THERMOSTAT THREE-PHASE 140°C
with manual reset
covered capillary length 900 mm - 20A 400V
bulb \varnothing 6x88 mm
for boiler

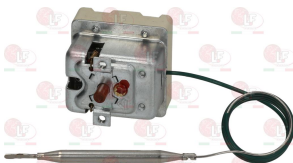

3444065 THERMOSTAT 30°-110°C

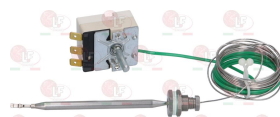

ELECTROLUX PROFESSIONAL 004862 ELECTROLUX PROFESSIONAL 059079

ELECTROLUX PROFESSIONAL 0E5032 ELECTROLUX PROFESSIONAL 0K7035



Suitable for:

3444330 THREE-PHASE THERMOSTAT 0-90°C
for tank
covered capillary 1000 mm
bulb \varnothing 6x220 mm
10A 400V
with adjusting screw



ELECTROLUX PROFESSIONAL 049191

3444215 STUFFING GLAND FOR THERMOSTAT M12x1
hole \varnothing 6.3 mm



ELECTROLUX PROFESSIONAL 067899

3444221 THREE-PHASE THERMOSTAT 140°C
with manual reset
covered capillary length 1000 mm - 10A 400V
bulb \varnothing 6x175 mm



ELECTROLUX PROFESSIONAL 051644

Suitable for:

3243139 O-RING 02025 EPDM
ring thickness 1.78 mm - internal \varnothing 6.07 mm



ELECTROLUX PROFESSIONAL 067898 ELECTROLUX PROFESSIONAL 086109

3444016 THREE-PHASE THERMOSTAT 30-90°C
capillary 900 mm
bulb \varnothing 6x215 mm
10A 400V
with temperature adjusting screw



ELECTROLUX PROFESSIONAL 005345 ELECTROLUX PROFESSIONAL 045169

Timers

3446040 TIMER T23 24V 50Hz
electronic multiscale timer
programmable time scale 120h-12h-120'-12'-
120"-12"
2 changeover relays contact capacity 6(4)A 250V



ELECTROLUX PROFESSIONAL 075659



Suitable for:

Suitable for:

Tubing and hoses

3450124 DRAIN PIPE 720 mm
external \varnothing 40 mm - internal \varnothing 30 mm



ELECTROLUX PROFESSIONAL 056888

5062799 HOSE \varnothing 40x50x50 mm



ELECTROLUX PROFESSIONAL 0C1344

3248186 INLET HOSE
internal \varnothing 46 mm
length 210 mm



ELECTROLUX PROFESSIONAL 0E5204

3450103 INLET HOSE
internal \varnothing 63 mm - length 70 mm



ELECTROLUX PROFESSIONAL 0E5023

3450104 OUTLET HOSE
 \varnothing internal 53 mm
 \varnothing external 66/63 mm
length 200 mm



ELECTROLUX PROFESSIONAL 0E2970

3248605 PUMP OUTLET HOSE
internal \varnothing 33 mm



ELECTROLUX PROFESSIONAL 069442

3450048 PUMP OUTLET PIPE



ELECTROLUX PROFESSIONAL 048241

3450065 INLET HOSE
external \varnothing 78 mm
height 50 mm



ELECTROLUX PROFESSIONAL 048242



Suitable for:

3248170 PUMP TUBING INTERNAL \varnothing 64x110 mm



ELECTROLUX PROFESSIONAL 046565

Suitable for:

**3450001 TUBING \varnothing 60/70 mm
length 75 mm
rubber hose with textile support**



ELECTROLUX PROFESSIONAL 0L0613 ELECTROLUX PROFESSIONAL 045456

Vibration insulators for motors

40E5344 SHOCK ABSORBER MADE OF RUBBER
thread pins \varnothing M8x20 mm - thickness rubber 20 mm



ELECTROLUX PROFESSIONAL 0E5344

Wash and rinse arms for warewashers

3243150 ARM ASSEMBLY DRUM
wash and rinse



ELECTROLUX PROFESSIONAL 047990

3243154 END CAP FOR RINSE ARM



ELECTROLUX PROFESSIONAL 0A6160 ELECTROLUX PROFESSIONAL 047475

3243179 END CAP FOR WASH ARM



ELECTROLUX PROFESSIONAL 0A6109 ELECTROLUX PROFESSIONAL 047471 ELECTROLUX PROFESSIONAL 049296 ELECTROLUX PROFESSIONAL 047991

3243157 LOCKING SCREW RETAINER FOR DRUM



1186223 O-RING 02056 EPDM
ring thickness 1.78 mm - internal \varnothing 14.00 mm



ELECTROLUX PROFESSIONAL 046223 ELECTROLUX PROFESSIONAL 047473 ELECTROLUX PROFESSIONAL 070346 ELECTROLUX PROFESSIONAL 0A6159 ELECTROLUX PROFESSIONAL 048142 ELECTROLUX PROFESSIONAL 049298

3243896 RINSING NOZZLE 210 mm





ELECTROLUX PROFESSIONAL



Suitable for:

3243879 RINSING NOZZLE 220 mm



ELECTROLUX PROFESSIONAL 047989 ELECTROLUX PROFESSIONAL 049297

3743127 COMPLETE WASH/RINSE ARM ASSEMBLY
length 380 mm

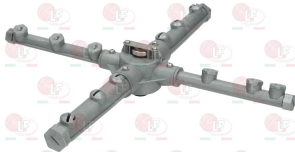

ELECTROLUX PROFESSIONAL 070349

1186346 O-RING 02043 EPDM
ring thickness 1.78 mm - internal \varnothing 10.82 mm



ELECTROLUX PROFESSIONAL 0U1041

1186424 O-RING 02062 EPDM
ring thickness 1.78 mm - internal \varnothing 15.60 mm



ELECTROLUX PROFESSIONAL 070347

3243878 NOZZLE DRUM



ELECTROLUX PROFESSIONAL 049293

1186223 O-RING 02056 EPDM
ring thickness 1.78 mm - internal \varnothing 14.00 mm



ELECTROLUX PROFESSIONAL 046223 ELECTROLUX PROFESSIONAL 047473 ELECTROLUX PROFESSIONAL 070346 ELECTROLUX PROFESSIONAL 049292

Suitable for:

3243136 WASHER

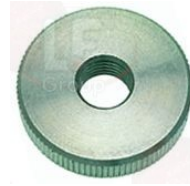

ELECTROLUX PROFESSIONAL 047282

1186803 O-RING 02037 EPDM
ring thickness 1.78 mm - internal \varnothing 9.25 mm



ELECTROLUX PROFESSIONAL 046376

1186223 O-RING 02056 EPDM
ring thickness 1.78 mm - internal \varnothing 14.00 mm



ELECTROLUX PROFESSIONAL 046223 ELECTROLUX PROFESSIONAL 047473 ELECTROLUX PROFESSIONAL 070346

3243179 END CAP FOR WASH ARM



ELECTROLUX PROFESSIONAL 0A6109 ELECTROLUX PROFESSIONAL 047471 ELECTROLUX PROFESSIONAL 049296

3743848 PIN FOR JET SUPPORT





ELECTROLUX PROFESSIONAL



Suitable for:

3243919 RINSE NOZZLE END CAP \varnothing 3/8"



ELECTROLUX PROFESSIONAL 049299

3243879 RINSING NOZZLE 220 mm



ELECTROLUX PROFESSIONAL 047989 ELECTROLUX PROFESSIONAL 049297

3743509 WASHER PROTECTION



ELECTROLUX PROFESSIONAL 049294

3743188 RINSE ARM
overall length 534 mm



ELECTROLUX PROFESSIONAL 0E5506

3743846 RINSE ARM ASSEMBLY



ELECTROLUX PROFESSIONAL 049152

3243209 SPINDLE FOR ARM



ELECTROLUX PROFESSIONAL 048290

Suitable for:

3243896 RINSING NOZZLE 210 mm



ELECTROLUX PROFESSIONAL 0A6159 ELECTROLUX PROFESSIONAL 048142 ELECTROLUX PROFESSIONAL 049298

3243136 WASHER



ELECTROLUX PROFESSIONAL 047282

3243880 WASHING NOZZLE 195 mm



ELECTROLUX PROFESSIONAL 049295

3743189 RINSE NOZZLE TYPE 9504



ELECTROLUX PROFESSIONAL 0E5148

3243207 END CAP FOR RINSE ARM ASSEMBLY
for rinse arm \varnothing 12 mm



ELECTROLUX PROFESSIONAL 048714

3243208 WASHER FOR ARM



ELECTROLUX PROFESSIONAL 048632



ELECTROLUX PROFESSIONAL



Suitable for:

3243651 RINSE ARM ASSEMBLY COMPLETE



ELECTROLUX PROFESSIONAL 069577

Suitable for:

3186273 FLAT PTFE GASKET \varnothing 16.5x12.5x1.5 mm



ELECTROLUX PROFESSIONAL 069643

3243885 RINSE ARM ASSEMBLY 400 mm



ELECTROLUX PROFESSIONAL 0L2096 ELECTROLUX PROFESSIONAL 049049

3243886 RINSE ARM ASSEMBLY CAP
for rinse arm \varnothing 10 mm



ELECTROLUX PROFESSIONAL 049048

3243888 WASHER FOR SPINDLE



ELECTROLUX PROFESSIONAL 049047

3743669 RINSE ARM ASSEMBLY 465 mm



ELECTROLUX PROFESSIONAL 0L3070

3243206 RINSE ARM ASSEMBLY 470 mm



ELECTROLUX PROFESSIONAL 0L2095 ELECTROLUX PROFESSIONAL 048248 ELECTROLUX PROFESSIONAL 048542 ELECTROLUX PROFESSIONAL 048714
ELECTROLUX PROFESSIONAL 048716

3243207 END CAP FOR RINSE ARM ASSEMBLY
for rinse arm \varnothing 12 mm



ELECTROLUX PROFESSIONAL 048714

3243887 RINSE ARM ASSEMBLY SPINDLE



ELECTROLUX PROFESSIONAL 049046

3243207 END CAP FOR RINSE ARM ASSEMBLY
for rinse arm \varnothing 12 mm





ELECTROLUX PROFESSIONAL



Suitable for:

3243209 SPINDLE FOR ARM



ELECTROLUX PROFESSIONAL 048290

Suitable for:

3243208 WASHER FOR ARM



ELECTROLUX PROFESSIONAL 048632

3743315 RINSE ROD



ELECTROLUX PROFESSIONAL 0HA043

3501092 COMPLETE RINSE JET
thread 13.5 mm



ELECTROLUX PROFESSIONAL 0HA048 ELECTROLUX PROFESSIONAL 0HA129

3743204 THREADED PLUG FEMALE 1"



ELECTROLUX PROFESSIONAL 0E5016

3243600 WASH AND RINSE ARM ASSEMBLY 410 mm



ELECTROLUX PROFESSIONAL 069576

3315001 WASH ARM



ELECTROLUX PROFESSIONAL 065502

3186184 O-RING 0147 EPDM
ring thickness 3.53 mm - internal \varnothing 42.86 mm



ELECTROLUX PROFESSIONAL 065506

3315004 WASH JET



ELECTROLUX PROFESSIONAL 065507

3315005 WASH JET SPINNER



ELECTROLUX PROFESSIONAL 066896

3243135 WASH ARM ASSEMBLY END CAP



ELECTROLUX PROFESSIONAL 046266



ELECTROLUX PROFESSIONAL



Suitable for:

3243881 WASH ARM ASSEMBLY 410 mm



ELECTROLUX PROFESSIONAL 049044

3243883 RING NUT FOR BUSHING



ELECTROLUX PROFESSIONAL 049043

3243117 WASH ARM ASSEMBLY 480 mm



ELECTROLUX PROFESSIONAL 0L0597 ELECTROLUX PROFESSIONAL 048247

3243203 WASH ARM ASSEMBLY 485 mm



ELECTROLUX PROFESSIONAL 0L0598 ELECTROLUX PROFESSIONAL 048821

3743848 PIN FOR JET SUPPORT



ELECTROLUX PROFESSIONAL 049292

3243119 UPPER RING NUT



ELECTROLUX PROFESSIONAL 048650

Suitable for:

3243882 BUSHING FOR WASH ARM ASSEMBLY



ELECTROLUX PROFESSIONAL 049042

3243200 WASH ARM ASSEMBLY DRUM

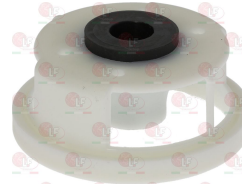

ELECTROLUX PROFESSIONAL 048401

1186352 O-RING 02050 EPDM
ring thickness 1.78 mm - internal \varnothing 12.42 mm



ELECTROLUX PROFESSIONAL 047986

3243118 SPINDLE FOR UPPER WASH ARM ASSEMBLY



ELECTROLUX PROFESSIONAL 048333

3243200 WASH ARM ASSEMBLY DRUM

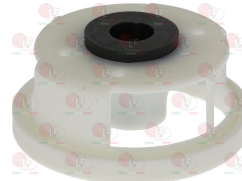

ELECTROLUX PROFESSIONAL 048401



Suitable for:

3743845 WASH ARM CAP

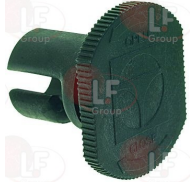

ELECTROLUX PROFESSIONAL 0E5997

Suitable for:

1186238 O-RING 04081 EPDM
ring thickness 3.53 mm - internal \varnothing 20.22 mm



ELECTROLUX PROFESSIONAL 0A5182

3243188 WASH JET



ELECTROLUX PROFESSIONAL 046867

3243189 O-RING 02137 EPDM
ring thickness 1.78 mm - internal \varnothing 34.65 mm



ELECTROLUX PROFESSIONAL 046868

Wash jets and accessories

3243137 RINSE JET



ELECTROLUX PROFESSIONAL 046272

3243139 O-RING 02025 EPDM
ring thickness 1.78 mm - internal \varnothing 6.07 mm



ELECTROLUX PROFESSIONAL 067898 ELECTROLUX PROFESSIONAL 086109

3243138 RINSE JET COUNTER FLANGE



ELECTROLUX PROFESSIONAL 046273

3501060 RINSE JET \varnothing 1/8"



ELECTROLUX PROFESSIONAL 045753

3501094 WASH JET DEFLECTOR



ELECTROLUX PROFESSIONAL 0HA102



Suitable for:

ELECTROLUX PROFESSIONAL



Suitable for:

Washing baskets and accessories

3055556 ALL PURPOSE RACK 500x500x100 mm
bottom with small holes
in plastic
useful internal height when stacked 76 mm



ELECTROLUX PROFESSIONAL 048797

3055756 BASKET BROWN NARROW MESH 500x500 mm
for CUTLERY
height 100 mm



ELECTROLUX PROFESSIONAL 0L1962 ELECTROLUX PROFESSIONAL 0S0582 ELECTROLUX PROFESSIONAL 048797

3055752 BASKET GREEN 500x500x100 mm
for 12 DEEP PLATES



ELECTROLUX PROFESSIONAL 0L1965 ELECTROLUX PROFESSIONAL 0S0583 ELECTROLUX PROFESSIONAL 048891 ELECTROLUX PROFESSIONAL 0S0584 ELECTROLUX PROFESSIONAL 0S0944 ELECTROLUX PROFESSIONAL 068692

3055754 BASKET GREY 500x500x110 mm
for 16 PLAIN PLATES

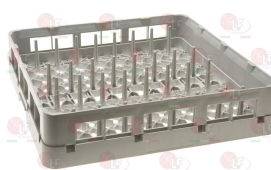

3055755 BASKET LIGHT BLUE LARGE MESH 500x500 mm
for VARIOUS ITEMS
height 100 mm



3055753 BASKET YELLOW 500x500x100 mm
for 18 PLAIN PLATES ø 240 mm



ELECTROLUX PROFESSIONAL 0L1961 ELECTROLUX PROFESSIONAL 0S0583 ELECTROLUX PROFESSIONAL 048796 ELECTROLUX PROFESSIONAL 0L1964 ELECTROLUX PROFESSIONAL 0S0581 ELECTROLUX PROFESSIONAL 048795

3055610 CUTLERY INSERT RACK 105x105x135 mm
of plastic



ELECTROLUX PROFESSIONAL 069561

3055004 CUTLERY INSERT RACK 110x110x124 mm
of yellow plastic



ELECTROLUX PROFESSIONAL 0L1813 (1PZ)
ELECTROLUX PROFESSIONAL 865574

ELECTROLUX PROFESSIONAL 069956

3055053 CUTLERY INSERT RACK 113x113x130 mm
plastic



ELECTROLUX PROFESSIONAL 049070

3055011 DISH RACK 500x500x100 mm
for 22 dishes
made of plastic covered wire

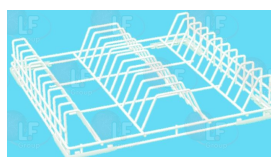

ELECTROLUX PROFESSIONAL 0S0057



Suitable for:

3055612 GLASS INSERT RACK - 10 Pcs
made of plastic
modular plastic grid 385x385 mm



ELECTROLUX PROFESSIONAL 069572 ELECTROLUX PROFESSIONAL 960455

Suitable for:

3055478 GLASS RACK 350x350x150mm



ELECTROLUX PROFESSIONAL 0HA029

3055238 GLASS RACK 400x400x135 mm
in plastic covered wire



ELECTROLUX PROFESSIONAL 0U1033

3055010 GLASS RACK 500x500x120 mm
in plastic covered wire

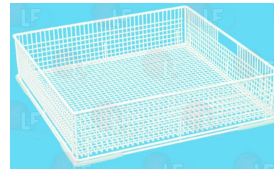

ELECTROLUX PROFESSIONAL 0S0058

3055636 PLATE RACK 500x500x110 mm
for 12 SOUP PLATES \varnothing 240 mm
for 18 SHALLOW PLATES \varnothing 240 mm



ELECTROLUX PROFESSIONAL 068692

3055616 RACK 385x385x200 mm
for GLASSES and DIFFERENT WARE
in plastic covered wire

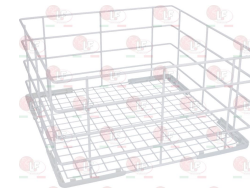

ELECTROLUX PROFESSIONAL 069564

3055615 RACK 385x385x95 mm
for GLASSES and DIFFERENT WARE
in plastic covered wire

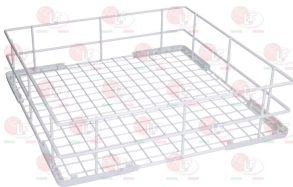

ELECTROLUX PROFESSIONAL 069563

3055611 SAUCER RACK 305x90x75 mm
made of polypropylene - for 13 saucers



ELECTROLUX PROFESSIONAL 069562

3055083 SUPPORT FOR ROTATING RACK \varnothing 292 mm
height 65 mm
for basket with \varnothing smaller than 280 mm



ELECTROLUX PROFESSIONAL 0HA122

3055638 TRAY RACK 500x500x110 mm
for 8 TRAYS 530x370 mm



ELECTROLUX PROFESSIONAL 048890



Suitable for:



Suitable for:

Washing showers

3359605 WHITE SHOWER HEAD NEW \varnothing 1/2" F



ELECTROLUX PROFESSIONAL 003167

Water purification filters

3010601 WATER FILTER PURITY CLEAN EXTRA 1200

for water treatment for TECHNICAL purposes
water softener ideal for DISHWASHERS
specific for HOT WATER
adjustable bypass
capacity at 10°dH 5000 L
flow rate 300 L/h
max. pressure 6 bar
min. pressure 2 bar
operating temperature 4°C/60°C
loss of pressure at 0.45 bar flow rate
dimensions: height 550 mm - \varnothing 255 mm
weight: empty 18 Kg - full 24 Kg
fittings: inlet \varnothing 1" M - outlet \varnothing 3/4" M
horizontal or vertical mounting



ELECTROLUX PROFESSIONAL 0S0803

3010600 WATER FILTER PURITY CLEAN 1200

for water treatment for TECHNICAL purposes
water softener ideal for DISHWASHERS
specific for HOT WATER
capacity 10°KH 12000 L
flow rate 300 L/h
max. pressure 6 bar
min. pressure 2 bar
operating temperature 4°C/60°C
loss of pressure at 0.45 bar flow rate
dimensions: height 550 mm - \varnothing 255 mm
weight: empty 18 Kg - full 24 Kg
fittings: inlet \varnothing 1" M - outlet \varnothing 3/4" M
horizontal or vertical mounting



ELECTROLUX PROFESSIONAL 0S0801

3010610 CARTRIDGE PURITY CLEAN 1200

specific for WASHING



ELECTROLUX PROFESSIONAL 0S0802

Water softeners and accessories

3010061 MANUAL WATER SOFTENER 12 L \varnothing 3/4"
 for water treatment for TECHNICAL purposes
 STAINLESS STEEL cylinder capacity 12 L
 connections 3/4"
 dimensions: height 500 mm - \varnothing 185 mm
 resin content 9 L
 regeneration salt(NaCl-table salt)1.5 Kg



ELECTROLUX PROFESSIONAL 0S0330

3010102 MANUAL WATER SOFTENER 12 L \varnothing 3/4"
 for water treatment for TECHNICAL purposes
 plasma welding
 STAINLESS STEEL cylinder capacity 12 L
 connection 3/4"
 dimensions: height 500 mm - \varnothing 185 mm
 resin content 9 L
 regeneration salt(NaCl-table salt)1.5 Kg
 inlet water maximum temperature 60°C



ELECTROLUX PROFESSIONAL 0S0330

3010006 MANUAL WATER SOFTENER 12 L WITH BY-PASS
 for water treatment for TECHNICAL purposes
 STAINLESS STEEL cylinder capacity 12 L
 connection 3/8"
 dimensions: height 500 mm - \varnothing 185 mm
 resin content 9 L
 regeneration salt(NaCl-table salt)1.5 Kg



ELECTROLUX PROFESSIONAL 0S0579

3010063 MANUAL WATER SOFTENER 20 L \varnothing 3/4"
 for water treatment for TECHNICAL purposes
 STAINLESS STEEL cylinder capacity 20 L
 connections 3/4"
 dimensions: height 900 mm - \varnothing 185 mm
 resin content 15 L
 regeneration salt(NaCl-table salt)3 Kg



ELECTROLUX PROFESSIONAL 0S0329

3010104 MANUAL WATER SOFTENER 20 L \varnothing 3/4"
 for water treatment for TECHNICAL purposes
 plasma welding
 STAINLESS STEEL cylinder capacity 20 L
 connection 3/4"
 dimensions: height 900 mm - \varnothing 185 mm
 resin content 15 L
 regeneration salt(NaCl-table salt)3 Kg
 inlet water maximum temperature 60°C



ELECTROLUX PROFESSIONAL 860430

3010060 MANUAL WATER SOFTENER 8 L \varnothing 3/4"
 for water treatment for TECHNICAL purposes
 STAINLESS STEEL cylinder capacity 8 L
 connections 3/4"
 dimensions: height 400 mm - \varnothing 185 mm
 resin content 5.8 L
 regeneration salt(NaCl-table salt)1 Kg



ELECTROLUX PROFESSIONAL 0C1903



ELECTROLUX PROFESSIONAL



Suitable for:

3010101 MANUAL WATER SOFTENER 8 L \varnothing 3/4"
 for water treatment for TECHNICAL purposes
 plasma welding
 STAINLESS STEEL cylinder capacity 8 L
 connection 3/4"
 dimensions: height 400 mm - \varnothing 185 mm
 resin content 5.8 L
 regeneration salt(NaCl-table salt)1 Kg
 inlet water maximum temperature 60°C



ELECTROLUX PROFESSIONAL 0C1903

Suitable for:

3010005 MANUAL WATER SOFTENER 8 L WITH BY-PASS
 for water treatment for TECHNICAL purposes
 STAINLESS STEEL cylinder capacity 8 L
 connection 3/8"
 dimensions: height 400 mm - \varnothing 185 mm
 resin content 5.8 L
 regeneration salt(NaCl-table salt)1 Kg



ELECTROLUX PROFESSIONAL 0S0578

3010094 WATER SOFTENER "MATIC 12" 12 L \varnothing 3/4"
 for water treatment for TECHNICAL purposes
 AUTOTROL chronometric head 255/460TC
 power supply 230V 50/60Hz - 12V
 time controller mod.460TC (weekly)
 operating temperature 2° ÷ 35°C
 cylinder capacity 11.8 L - resin content 8 L
 salt container 30 Kg
 regeneration salt(NaCl-table salt)1.5 Kg
 inlet/outlet connections \varnothing 3/4" F
 dimensions: width 260 mm - depth 480 mm
 height without head 435 - overall height 650 mm
 We always recommend to use a mechanical filter
 before the softener, in order to remove
 impurities from the water



ELECTROLUX PROFESSIONAL 0S0332

3010074 WATER SOFTENER "MATIC 8" 8 L \varnothing 3/4"
 for water treatment for TECHNICAL purposes
 AUTOTROL chronometric head 255/460TC
 230V 50Hz
 time controller mod.460TC (weekly)
 operating temperature 2° ÷ 35°C
 cylinder capacity 8.5 L - resin content 5.4 L
 salt container 20 Kg
 regeneration salt(NaCl-table salt)1 Kg
 inlet/outlet connections \varnothing 3/4" F
 dimensions: width 200 mm - depth 430 mm
 height without head 335 - overall height 550 mm
 We always recommend to use a mechanical filter
 before the softener, in order to remove
 impurities from water



ELECTROLUX PROFESSIONAL 0S0716

Watertight seals and rings

9014136 SEALING RING 25x40x7 mm



ELECTROLUX PROFESSIONAL 034077

5017523 SEALING RING 42x30x7 mm
 double lip retainer



ELECTROLUX PROFESSIONAL 0KQ342

The data herewith contained may change without notice and LF SpA cannot be held responsible for possible errors stated or resulting by the use of this document. All rights reserved. No part of this publication may be reproduced without written permission by LF SpA.



Distributing Components, Spare Parts & Accessories in original quality worldwide

-
- LF SpA HEADQUARTERS**
via Voltri, 80 - 47522 Cesena (FC) ITALY
Tel. +39 0547 34 11 11 - Fax +39 0547 34 11 10
www.lfircambi724.it - info@lfircambi.it
Export Dept. Tel. +39 0547 34 11 50 - Fax +39 0547 34 11 55
www.lfspareparts724.com - export@lfspareparts.com
- LF SpA HOUSEHOLD COMPONENTS DIVISION**
Via Padriciano, 99 - AREA Science Park - 34149 Trieste (TS) ITALY
Tel. +39 0547 34 12 42 - Fax +39 0547 34 12 48
www.lfspareparts724.com - info@lfspareparts.com
- EPGC Sas FRANCE**
13, Rue des Forts - 59960 Neuville en Ferrain
Tel. +33 (0)3 20 25 06 21 - Fax +33 (0)3 20 25 34 12
www.epgc.com - epgc@epgc.com
- LF GmbH GERMANY**
Junkersstrasse, 3 - D-82178 Puchheim - München
Tel. +49 89 89 45 78 66 - Fax +49 89 89 45 78 88
www.lfersatzteile724.de - info@lfersatzteile.de
- LF China REPUBLIC OF CHINA**
Room 403, No.2, Huadu Mansion, Lane 422, Huanghua Rd.
Minhang Dist. - 201103 Shanghai
Tel. +86 (0)21 33 53 66 31 - Fax +86 (0)21 33 53 66 32
www.lfspareparts724.com - china@lfspareparts.com
- OOO LF RUSSIAN FEDERATION**
Ul. Anatoliya Zhivova, 8 - office 1 - 123100 Moscow
Tel./Fax +7 495 725 26 53
www.lfspareparts724.ru - info@lfspareparts.ru
- LF Repuestos Horeca S.L.U. SPAIN**
Poligono Industrial Carpetania - C/Miguel Faraday, 8 - 28906 Getafe
Tel. +34 91 477 91 00 - Fax +34 91 477 90 81
www.lfrepuestos-horeca724.es - info@lfrepuestos.es
- LF Scandinavia Aps - LF Spareparts S.p.A. DENMARK**
Nupark, 51 - 7500 Holstebro
Tel. +45 70 70 77 33
www.lfspareparts724.dk - denmark@lfspareparts.dk
- LF SpA Cesena (IT) Swiss Branch Steinhausen SWITZERLAND**
Sennweidstrasse, 45 - CH-6312 Steinhausen
Tel. +41 (0)41 760 15 80/1 - Fax +41 (0)41 760 15 85
www.lfersatzteile724.ch - info@lfersatzteile.ch
- LF Spare Parts Ltd. UNITED KINGDOM**
A10a Lakeside Business Park, Broadway Lane
South Cerney, Gloucestershire GL7 5XL
Tel. +44 (0)1285 86 16 25 - Fax +44 (0)1285 86 39 49
www.lfspareparts724.co.uk - info@lfspareparts.co.uk
- LF Central Est Europe S.r.o. CZECH REPUBLIC**
Antala Staska 1859/34
14000 Praha 4 - KRC
Tel. +420 730 156 910
www.lfspareparts724.cz - info@lfspareparts.cz
- LF SPARE PARTS INC. USA**
Legal address:
155 Office Plaza Dr - Suite A - Tallahassee, FL 32301
Business/Mailing address:
1100 South Tower, 225 Peachtree St., N.E. - Atlanta, GA 30303, USA
Tel. +1-404-525-2600 - Fax +1-404-586-3528
www.lfspareparts724.us - info@lfspareparts.us
Tel. West Coast and Midwest: 206-349-1525 Sauro
Tel. East Coast and the Caribbean: 786-817-1764 Luis
-
- AUSTRALIA AND NEW ZEALAND**
www.lfspareparts724.com
andrea.calvio@lfspareparts.com
- AUSTRIA**
www.lfersatzteile724.at
info@lfersatzteile.at
- BALKAN COUNTRIES**
www.lfspareparts724.com
matija.ramov@lfspareparts.com
- BALTIC COUNTRIES**
www.lfspareparts724.com
inara.silina@lfspareparts.com
- LATIN AMERICA AND THE CARRIBEANS**
www.lfrepuestos-horeca724.es
export@lfrepuestos.es
- POLAND**
www.lfspareparts724.pl
info@lfspareparts.pl
- SOUTH KOREA**
www.lfspareparts724.com
fabio.doni@lfspareparts.com
- TURKEY**
www.lfyedekparca724.com
export@lfspareparts.com