Spare parts for the professional sector:

Ovens

Suitable for:

MARENO

This catalogue is automatically generated.
Therefore, the sequence of the items might not be always shown at best.
Updates will be issued in case of additions and/or amendments.
*Suitable **universal spare parts** may not be included*

Rel. 2018-02131415

MARENO

Suitable for:

Suitable for:

Air regulators

4051774 **ADJUSTER AIR**
internal ø 23 mm - external ø 26 mm
height 42 mm

MARENO CM090900 MARENO MACM090900

3020097 **PILOT AERATION REGULATOR**
internal ø 7 mm - external ø 9 mm
height 10 mm

MARENO MA1324900 MARENO 1324900

Baffles

5066700 **DRAIN ASSEMBLY BOX**

MARENO LA69180110

Cables for piezo igniters

3001002 **IGNITION LEAD 1000 mm**
with faston 6.35x0.8 mm for ignition
with faston ø 4 mm for ignition plug

MARENO

3001016 **IGNITION LEAD 1000 mm**
with faston ø 2.4 mm for ignition
with faston ø 4 mm for electrode

MARENO 1152600

3001017 **IGNITION LEAD 600 mm**
with faston 6.35x0.8 mm for ignition
with faston ø 4 mm for electrode

MARENO MA1950324 MARENO 1047024400 MARENO 1088900
MARENO 1152800 MARENO 1950324

MARENO

Suitable for:

Suitable for:

Contactors

3351218 **CONTACTOR AEG LS7K 18A 230V 7.5Kw**
coil 230V 50/60Hz
3 normally open contacts
1 normally open auxiliary contact

MARENO CM187400 MARENO CM187401 MARENO MACM187400
MARENO MACM187401 MARENO 21453599

3351049 **CONTACTOR SIEMENS 3RT2016-1AP01**
9A 400V 4Kw - coil 230V 50/60Hz
3 normally open contacts
1 normally open auxiliary contact

MARENO CM187300 MARENO MACM187300 MARENO MACM187301
MARENO 21453199

Controllers and changeover switches

3446064 **TIMER P255 3 CAMS 24V 50Hz**
cycle 60 minutes - D-shaped pin ø 6x4.6 mm

MARENO 5151600

Drain taps and accessories

3526632 **GAS/WATER BALLCOCK VALVE ø 3/4"FF**
heavy series with PN 40 total passage
DIN - DVGW approved
aluminium throttle

MARENO MA1450500 MARENO 1031103600 MARENO 1450500
MARENO 1546500

3241275 **BLACK KNOB**
square hole: 7x7mm

MARENO MA32000599 MARENO 32000599

3356078 **BUSHING ø 11x20 mm**

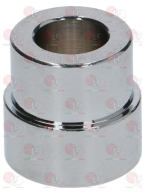

MARENO MA1515900 MARENO 1515900

3356077 **CLASP ø 3.5x30 mm**
UNI 6873 - DIN 1481 - ISO 8752

MARENO MA15935599 MARENO 15935599

5009883 **OIL DRAIN PIPE WITH SAFETY DEVICE**
ø 22 mm - length 210 mm - bayonet coupling

Electrical capacitors

3068016 **CAPACITOR DUCATI ENERGIA 10µF**
450V 50/60Hz
operating temperature -25 +85°C
lead connector 6.35x0.8 mm
ø 36xh58 mm

MARENO 1037305100

3068080 **CAPACITOR ELECTRICAL 10µF**
450V 50/60Hz - ø 30xh71 mm

MARENO 1037305100

Electrical gas valves and accessories

3526077 **ELBOW FLANGE ø 1/2"F**
with screws and OR
for valves SIT 820-Honeywell V4400-V4600-VR4605P

MARENO MA2865800 MARENO 2865800

3526102 **ELECTRIC COUPLING WITH CABLE**
cable length 1000 mm - 3 wires
for VALVE 820 NOVA-824 NOVASIT-822 NOVA-826 NOVA

MARENO MA1880600

3526075 **FLANGE STRAIGHT ø 1/2"**
with screws and OR
for valves SIT 820-Honeywell V4400-V4600-VR4605P

MARENO MA2865700 MARENO 2865700

3526107 **FLANGE STRAIGHT ø 3/4"F**
with screws and OR
for ELETTROSIT VALVE

MARENO 1451300

3440200 **THERMOPILE WITH TWIN LEAD ø 9x65 mm**
cable length 800 mm - with coupling M11X1

MARENO MA1870712 MARENO 1870712

3526096 **VALVE MICROSWITCH**
maximum load 0.2 A
for VALVE ELETTROSIT-820 NOVA-824 NOVASIT

MARENO CR0507660 MARENO MA1454900

MARENO

Suitable for:

3526090 VALVE 810 ELETTROSIT ø 3/4"FF
inlet ø 3/4"F - outlet ø 3/4"F
thermocouple connection M9x1
maximum gas inlet pressure 50 mbar
pressure adjustment range
3÷18 mbar
ambient temperature 0÷60°C
power supply 230V 50Hz
long buttons
pilot connection and LATERAL thermocouple

MARENO 1450100

3526100 COIL 220V
for VALVE ELETTROSIT

3526093 EXTENSION FOR ELETTROSIT BUTTON 34 mm
for switching on/off buttons

3526107 FLANGE STRAIGHT ø 3/4"F
with screws and OR
for ELETTROSIT VALVE

MARENO 1451300

3526136 SPRING FOR PUSH-BUTTON

Suitable for:

3526137 BUTTON FOR ELETTROSIT VALVE 46 mm

3526108 ELBOW FLANGE ø 1/2"F
with screws and OR
for ELETTROSIT VALVE

3526106 FLANGE STRAIGHT ø 1/2"
with screws and OR
for ELETTROSIT VALVE

3001008 PIEZO IGNITER
a ø 14 mm hole is required for the assembly
faston M ø 2.4 mm

3526096 VALVE MICROSWITCH
maximum load 0.2 A
for VALVE ELETTROSIT-820 NOVA-824 NOVASIT

MARENO CR0507660 MARENO MA1454900

MARENO

Suitable for:

2111268 VALVE 820 NOVA ø 1/2"FF

inlet ø 1/2"F - outlet ø 1/2"F
thermocouple connection M9x1
maximum gas inlet pressure 60 mbar
calibration field of outlet
pressure 3÷30 mbar
ambient temperature 0÷70°C
power supply 24V 50Hz

MARENO MA2966300 MARENO 2966300

2100054 COIL 220V 60Hz

for VALVE 820 NOVA-822 NOVA-828 NOVA

3526077 ELBOW FLANGE ø 1/2"F

with screws and OR
for valves SIT 820-Honeywell V4400-V4600-VR4605P

MARENO MA2865800 MARENO 2865800

3526102 ELECTRIC COUPLING WITH CABLE

cable length 1000 mm - 3 wires
for VALVE 820 NOVA-824 NOVASIT-822 NOVA-826 NOVA

MARENO MA1880600

3020084 FITTING AND OLIVE ø 6 mm

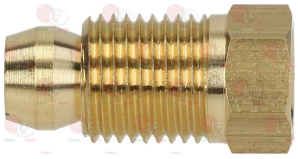

MARENO 1394800

Suitable for:

3526098 COIL 220V

for VALVE 820 NOVA-824 NOVASIT-822 NOVA-826 NOVA

3526099 COIL 24V

for VALVE 820 NOVA-824 NOVASIT-822 NOVA-826 NOVA

3526078 ELBOW FLANGE ø 3/4"F

with screws and OR
for valves SIT 820-Honeywell V4400-V4600-VR4605P

3020083 FITTING AND OLIVE ø 4 mm

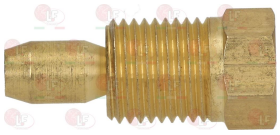

MARENO MA1394700 MARENO 1388000 MARENO 1394700

3526075 FLANGE STRAIGHT ø 1/2"

with screws and OR
for valves SIT 820-Honeywell V4400-V4600-VR4605P

MARENO MA2865700 MARENO 2865700

MARENO

Suitable for:

3526076 **FLANGE STRAIGHT ø 3/4"**
with screws and OR
for valves SIT 820-Honeywell V4400-V4600-VR4605P

3182008 **MAGNETIC UNIT SIT**
head ø 35 mm - end piece ø 20 mm - length 47 mm
for valve SIT NOVASIT 820

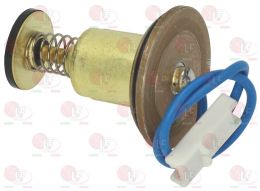

3348036 **OLIVE FOR PIPE ø 4 mm**
for model PEL 21-22-24-25

MARENO MA673600

3348034 **PIPE FITTING ø 16 mm**
thread M24x1.5
for model PEL 23

MARENO MA1421000 MARENO 1421000

3526103 **PROTECTING COVER**
for VALVE 820 NOVA-824 NOVASIT-822 NOVA-826 NOVA

Suitable for:

3526124 **KNOB EXTENSION LENGTH 67 mm**
for VALVE 820 NOVA-824 NOVASIT

3348041 **OLIVE FOR PIPE ø 16 mm**
for model PEL 23

MARENO MA1127400 MARENO 1127400

3001008 **PIEZO IGNITER**
a ø 14 mm hole is required for the assembly
faston M ø 2.4 mm

3020077 **PIPE FITTING ø 4 mm**
thread M10x1

MARENO MA673500 MARENO 673500

5053766 **PROTECTION RUBBER VALVE 820 NOVA**
ø external 46 mm - ø internal 20 mm
depth 5,5 mm

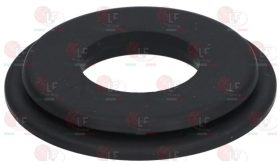

MARENO CR0589800

MARENO

Suitable for:

5012595 **VALVE EXTENSION 820 NOVA**
D-shaped pin ø 6x4.6 mm

MARENO MA1923500 MARENO 1923500

Suitable for:

3526096 **VALVE MICROSWITCH**
maximum load 0.2 A
for VALVE ELETTROSIT-820 NOVA-824 NOVASIT

MARENO CR0507660 MARENO MA1454900

3526079 **VALVE 820 NOVA ø 1/2"FF**
inlet ø 1/2"F - outlet ø 1/2"F
thermocouple fitting M9x1
maximum gas inlet pressure 60 mbar
outlet pressure setting range
3÷30 mbar
room temperature 0÷70°C
power supply 230V 50Hz

MARENO MA2863300 MARENO 2863300

3526270 **VALVE 820 NOVA EXTENSION**
D shaft ø 10x8 mm

3526098 **COIL 220V**
for VALVE 820 NOVA-824 NOVASIT-822 NOVA-826 NOVA

2100054 **COIL 220V 60Hz**
for VALVE 820 NOVA-822 NOVA-828 NOVA

3526099 **COIL 24V**
for VALVE 820 NOVA-824 NOVASIT-822 NOVA-826 NOVA

3526077 **ELBOW FLANGE ø 1/2"F**
with screws and OR
for valves SIT 820-Honeywell V4400-V4600-VR4605P

MARENO MA2865800 MARENO 2865800

3526078 **ELBOW FLANGE ø 3/4"F**
with screws and OR
for valves SIT 820-Honeywell V4400-V4600-VR4605P

3526102 **ELECTRIC COUPLING WITH CABLE**
cable length 1000 mm - 3 wires
for VALVE 820 NOVA-824 NOVASIT-822 NOVA-826 NOVA

MARENO MA1880600

MARENO

Suitable for:

5047586 EXTENSION FOR VALVE 820 NOVA
D-shaped pin ø 10x8 mm

MARENO CM091302 MARENO MACM091302

Suitable for:

3241141 EXTENSION FOR 820 NOVA VALVE
D-shaped pin 10x8 mm

3020083 FITTING AND OLIVE ø 4 mm

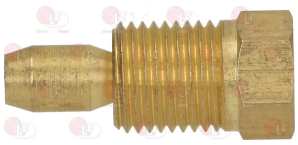

MARENO MA1394700 MARENO 1388000 MARENO 1394700

3020084 FITTING AND OLIVE ø 6 mm

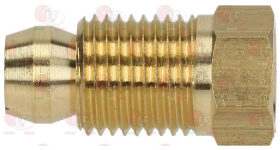

MARENO 1394800

3526075 FLANGE STRAIGHT ø 1/2"
with screws and OR
for valves SIT 820-Honeywell V4400-V4600-VR4605P

MARENO MA2865700 MARENO 2865700

3526076 FLANGE STRAIGHT ø 3/4"
with screws and OR
for valves SIT 820-Honeywell V4400-V4600-VR4605P

3526124 KNOB EXTENSION LENGTH 67 mm
for VALVE 820 NOVA-824 NOVASIT

3241142 KNOB GASKET ø 44 mm

3182008 MAGNETIC UNIT SIT
head ø 35 mm - end piece ø 20 mm - length 47 mm
for valve SIT NOVASIT 820

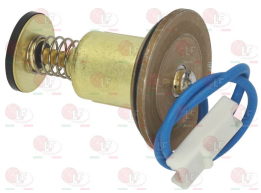

3001008 PIEZO IGNITER
a ø 14 mm hole is required for the assembly
faston M ø 2.4 mm

3526103 PROTECTING COVER
for VALVE 820 NOVA-824 NOVASIT-822 NOVA-826 NOVA

5017951 PROTECTION RUBBER VALVE 820-824 NOVA
ø external 50 mm - ø internal 20 mm
depth 1 mm

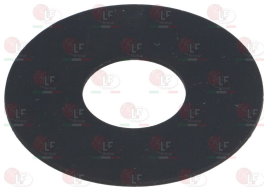

MARENO

Suitable for:

5012595 **VALVE EXTENSION 820 NOVA**
D-shaped pin ø 6x4.6 mm

MARENO MA1923500 MARENO 1923500

3526269 **VALVE 820 NOVA EXTENSION**
D shaft ø 10x8 mm

Suitable for:

3526096 **VALVE MICROSWITCH**
maximum load 0.2 A
for VALVE ELETTROSIT-820 NOVA-824 NOVASIT

MARENO CR0507660 MARENO MA1454900

3526361 **VALVE 822 NOVA ø 1/2"FF**
inlet ø 1/2"F - outlet ø 1/2"F
thermocouple fitting M10x1
maximum gas inlet pressure 60 mbar
outlet pressure setting range
3÷30 mbar
ambient temperature 0÷60°C
power supply 230V 50Hz

MARENO MA5118500 MARENO 5118500

3526098 **COIL 220V**
for VALVE 820 NOVA-824 NOVASIT-822 NOVA-826 NOVA

2100054 **COIL 220V 60Hz**
for VALVE 820 NOVA-822 NOVA-828 NOVA

3526099 **COIL 24V**
for VALVE 820 NOVA-824 NOVASIT-822 NOVA-826 NOVA

3526077 **ELBOW FLANGE ø 1/2"F**
with screws and OR
for valves SIT 820-Honeywell V4400-V4600-VR4605P

MARENO MA2865800 MARENO 2865800

3526078 **ELBOW FLANGE ø 3/4"F**
with screws and OR
for valves SIT 820-Honeywell V4400-V4600-VR4605P

MARENO

Suitable for:

3526102 ELECTRIC COUPLING WITH CABLE
cable length 1000 mm - 3 wires
for VALVE 820 NOVA-824 NOVASIT-822 NOVA-826 NOVA

MARENO MA1880600

3020084 FITTING AND OLIVE ø 6 mm

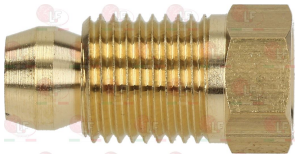

MARENO 1394800

3526076 FLANGE STRAIGHT ø 3/4"
with screws and OR
for valves SIT 820-Honeywell V4400-V4600-VR4605P

3526103 PROTECTING COVER
for VALVE 820 NOVA-824 NOVASIT-822 NOVA-826 NOVA

Suitable for:

3020083 FITTING AND OLIVE ø 4 mm

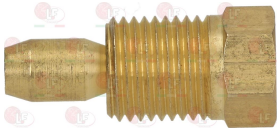

MARENO MA1394700 MARENO 1388000 MARENO 1394700

3526075 FLANGE STRAIGHT ø 1/2"
with screws and OR
for valves SIT 820-Honeywell V4400-V4600-VR4605P

MARENO MA2865700 MARENO 2865700

2110316 MAGNETIC COIL
220/240V 50Hz
for VALVE 822 NOVA-824 NOVA-826 NOVA
for VALVE 827 NOVA-828 NOVAMIX

3526141 VALVE 830 TANDEM ø 1/2"FF
inlet ø 1/2"F - outlet ø 1/2"F
thermocouple fitting M10x1
maximum gas inlet pressure 60 mbar
outlet gas pressure setting range3÷50 mbar
room temperature 0÷60°C
power supply 230V 50Hz

MARENO MA2942600 MARENO 2942600

2100724 COIL 24V
for valve 830 TANDEM-836 TANDEM

MARENO

Suitable for:

2100757 CONNECTION FOR OLIVE ø 16 mm
thread ø 1/2"M

MARENO MA1127500

3526292 ELECTRIC COUPLING WITH CABLE
cable length 1000 mm - 3 wires
for sit valve 830-836 TANDEM

3020084 FITTING AND OLIVE ø 6 mm

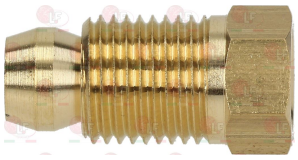

MARENO 1394800

Suitable for:

3526142 DOUBLE COIL FOR VALVE
220V 50Hz
for VALVE 830 TANDEM-836 TANDEM

3020083 FITTING AND OLIVE ø 4 mm

MARENO MA1394700 MARENO 1388000 MARENO 1394700

3348041 OLIVE FOR PIPE ø 16 mm
for model PEL 23

MARENO MA1127400 MARENO 1127400

Electronic boxes

3091031 GAS OVENS CONTROL BOX KIT
model SIT 571DBC - 230V 50/60Hz 12VA

MARENO 5153200

Electronic controllers

3445327 **THERMOSTAT ICPLUS915 PT100/TCJ/TCK**
power supply 12V
thermostat setting range -150+1350°C
ON-OFF control with two actuation points
2 exchange relay outputs 8(4)A 250V
room temperature -5+55°C
probe type PT100-TCJ-TCK (not included)
connections by screwed terminal block
front dimension 78x37x64 mm
mounting hole 71x29 mm

MARENO 2959300

3445117 **PROBE PT100 VETROTEX 3000 mm**
3-wire probe temperature range 0+350°C
bulb ø 6x100 mm

3445109 **PROBE TCJ VETROTEX 3000 mm**
2-wire probe temperature range 0+600°C
temperature cable max 350°C
error limit ±0.75% below 0°C
response time 30 sec
bulb ø 6x100 mm

3445112 **PROBE TCK VETROTEX 3000 mm**
2-wire probe temperature range 0+350°C
error limits ±2% above 0°C
30 seconds response time
bulb ø 6x100 mm

3397140 **THERMOCOUPLE PROBE TCK 3000 mm**
2 wires - temperature -40+1150°C
bulb ø 6x140 mm

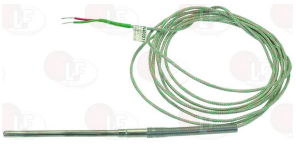

3445110 **TRANSFORMER 230V/12V 3VA**
primary tension 230Vca 50/60Hz
secondary tension 12Vca 3VA
room temperature 0+60°C
screw terminal block
IMQ approved

3445111 **TRANSFORMER 24V/12V 3VA**
primary tension 24Vca 50/60Hz
secondary tension 12Vca 3VA
room temperature 0÷60°C
screw terminal block
IMQ approved

Energy regulators

3350026 **ENERGY REGULATOR**
contact capacity 230V 13A - max temperature 125°C
D-shaped pin ø 6x4.6 mm
double rotation direction
for PYROCERAM. TOPS-SALAMANDERS-POTATO WARMERS

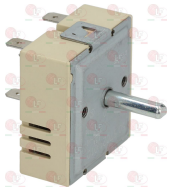

MARENO CM189600 MARENO LA65080250 MARENO MACM189600
MARENO 1037035310 MARENO 1037108713 MARENO 426710

Feet

3313043 **ADJUSTABLE S/ST. FOOT ø 1"1/2 x h 115 mm**
with square flange 70x70x2 mm
adjustable height 115÷180 mm

MARENO MA1564500 MARENO 1564500

Gas burners

3023217 **BURNER ø 50x410 mm**
overall length 445 mm
made of stainless steel

MARENO MA2708514 MARENO 2708500

Gas taps and accessories

3348041 **OLIVE FOR PIPE ø 16 mm**
for model PEL 23

MARENO MA1127400 MARENO 1127400

3348042 **OLIVE FOR PIPE ø 20 mm**
for model PEL 23

MARENO MA1347000 MARENO 1347000

MARENO

Suitable for:

3348036 OLIVE FOR PIPE ø 4 mm
for model PEL 21-22-24-25

MARENO MA673600

Suitable for:

3348034 PIPE FITTING ø 16 mm
thread M24x1.5
for model PEL 23

MARENO MA1421000 MARENO 1421000

3348035 PIPE FITTING ø 20 mm
thread M28x1.5
for model PEL 23

MARENO MA1346900 MARENO 1346900

Gaskets and seals

3186009 ASBESTOS FREE FLAT GASKET ø 45x33x2 mm

MARENO CR0682770

Grids for oven

3185055 CHROME PLATED GRID GN 2/1 650x530 mm

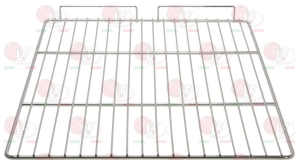

MARENO MA2306800 MARENO 2306800

Handles

3242255 CENTRAL LOCK MECHANISM RIGHT

MARENO 5154800

3242718 DOOR HANDLE STRIKE
for high temperatures
mounting distance 43 mm

MARENO LF-3242042

MARENO

Suitable for:

3398021 OVEN DOOR CATCH
distance between holes 47 mm
catch distance 27 mm

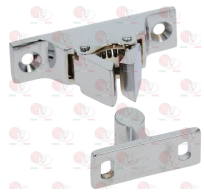

MARENO 2711200 MARENO 2844800 MARENO 2844800R

Suitable for:

3242735 OVEN DOOR HANDLE
distance between mounting holes 180 mm

MARENO MA1851800

Heating elements

3355889 HEATING ELEMENT 2500W 230V
external ø 190 mm - internal ø 178 mm
total height 70 mm
flange 70x22 mm

MARENO MA4330700 MARENO 1037300200 MARENO 1037300400
MARENO 4330700

3186098 HEATING ELEMENT GASKET
external dimensions 71x23 mm

3355106 HEATING ELEMENT 6000W 230/400V
for boiler and tank
immersed length 350 mm
flange external ø 72 mm - with bulb-sheathing
with O-ring ø 67 mm (3186014)
nut (3528232) and washer (3528238) on request

MARENO 1037305500

3528238 FLAT WASHER M4
internal/external ø 4.3/9 mm - thickness 0.8 mm
stainless steel - UNI 6592 - DIN 125 A - ISO 7089

3528232 HEXAGONAL NUT MEDIUM SIZE M4
brass - UNI 5588 - DIN 934 - ISO 4032

3186014 O-RING 06225 EPDM ø 67 mm
ring thickness 5.34 mm - internal ø 56.52 mm

MARENO 1036504200

Hinges, catches and accessories

3053019 **DOOR HINGE ROLL HOLDER**
mounting distance 95 mm - overall length 110 mm
height 25 mm

MARENO MA1031106000 MARENO 1031106000

Incandescent lamps and neon lamps

3221041 **LAMP E14 15W 230V**
max temperature 300°C - ø 22x50 mm

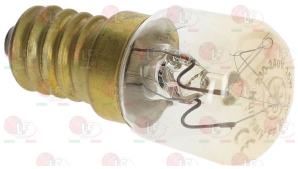

MARENO MA2861900 MARENO 2861900

Indicator lights

3221032 **INDICATOR LIGHT GREEN 230V**
head ø 13.5 mm - hole ø 10 mm - 120°C
universal application

MARENO MA1037300810 MARENO 1037300800 MARENO 1037300810

3221101 **INDICATOR LIGHT GREEN 230V**
head ø 15 mm - ø hole 13 mm - 120°C
M faston 6.3x0.8 mm
universal application

MARENO 1819800

3221132 **INDICATOR LIGHT GREEN 230V**
head ø 13.5 mm - hole ø 10 mm - 120°C
universal application

MARENO MA1037300810 MARENO 1037300810

3221227 **INDICATOR LIGHT GREEN 24V**
head ø 7 mm - hole ø 5.5 mm
wire connection length 500 mm

MARENO MA2959600

3221228 **INDICATOR LIGHT ORANGE 24V**
head ø 7 mm - hole ø 5.5 mm
wire connection length 500 mm

MARENO MA2959700 MARENO 2959700

MARENO

Suitable for:

Suitable for:

3221097 **INDICATOR LIGHT NEUTRAL 220V**
head ø 8 mm - 120°C

MARENO 1037303400

3221011 **INDICATOR LIGHT ORANGE 230V**
head ø 13.5 mm - hole ø 10 mm - 120°C
universal application

MARENO CR0587500

3221032 **INDICATOR LIGHT GREEN 230V**
head ø 13.5 mm - hole ø 10 mm - 120°C
universal application

MARENO MA1037300810 MARENO 1037300800 MARENO 1037300810

3221033 **INDICATOR LIGHT RED 230V**
head ø 13.5 mm - hole ø 10 mm - 120°C
universal application

3221025 **INDICATOR LIGHT ORANGE 230V**
head ø 15 mm - hole ø 13 mm - 120°C
faston M 6.3x0.8 mm
universal application

MARENO 1819900

3221095 **INDICATOR LIGHT ORANGE 230V**
head ø 13.5 mm - hole ø 10 mm - 120°C
universal application

MARENO MA1037300910 MARENO 1037300910

3221228 **INDICATOR LIGHT ORANGE 24V**
head ø 7 mm - hole ø 5.5 mm
wire connection length 500 mm

MARENO MA2959700 MARENO 2959700

3221016 **INDICATOR LIGHT RED 230V**
ø head 14 mm - ø hole 11. 5 mm - 120°C
GAS CONVECTION OVEN 10 grids

MARENO MA21016099

Interference suppression filters

3160479 **INTERFERENCE SUP. FILTER D.E.M.FC701Y2FL**
0.47µF

MARENO MA1984000 MARENO 1984000

Ironmongery (screws,nuts,washers)

3528010 **FLAT WASHER M6**
ø internal/external 6.4/12 mm - thickness 1.6 mm
st./steel - UNI 6592 - DIN 125 A - ISO 7089

MARENO 15800499

Knobs

3241055 **FIXING CLIP**
for knob with ø 8 mm hole

MARENO MA9003088700 MARENO 9003088700

Lamp receptacles and spare parts

3221060 **LAMP RECEPTACLE WITH LAMP E14 25W 230V**
lamp glass ø 42 mm
mounting hole ø 38 mm
max temperature 300°C
for OVEN

MARENO MA1037300100 MARENO 1037300100

3186522 **GASKET FOR OVEN LAMP RECEPTACLE**
dimensions ø 40x30x2 mm

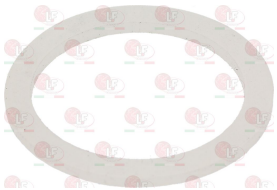

3786614 **GASKET FOR OVEN LAMP RECEPTACLE**
dimensions 48x41x3 mm

3221392 **GASKET KIT FOR OVEN LAMP RECEPTACLE**
dimensions ø 53x44x3 mm

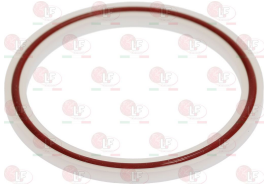

MARENO

Suitable for:

3221061 **LAMP E14 25W 230V**
max temperature 300°C - ø 26x57 mm

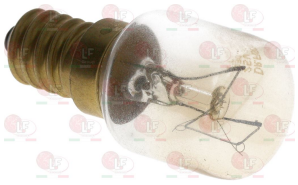

D421016 **OVEN LAMP DR FISCHER E14 25W 230V**
ø 25x57 mm - max temperature 300°C

Suitable for:

2101372 **LAMP RECEPTACLE FOR LAMP E14 15-25W 230V**
mounting hole ø 38 mm
max temperature 300°C

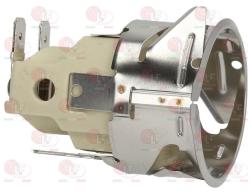

2110636 **OVEN LAMP RECEPTACLE GLASS ø 41 mm**
thread ø 34 mm - overall height 36 mm

Level sensors

3341017 **LEVEL PROBE ø 1/4"M-120 mm**
for minimum level

MARENO 2916200

3341041 **LEVEL PROBE ø 1/4"M-250 mm**

MARENO MA2927500 MARENO 2927500 MARENO 2987000

Magnet groups

3182010 **MAGNETIC UNIT PEL**
head ø 24 mm - end piece ø 18 mm - length 59 mm
thermocouple coupling M10x1
for PEL tap model 23

MARENO 24030599

3182003 **MAGNETIC UNIT SIT**
head ø 25 mm - end piece ø 17 mm - length 56 mm
for valve SIT AC2 - VR8-MINISIT

MARENO 1031028400 MARENO 24021499

3182005 **MAGNETIC UNIT SIT**
head ø 19 mm - end piece ø 14.5 mm - length 47 mm
for valve SIT B3-BABYSIT-SIMPLOSIT-COMPOSIT

MARENO MA24021199 MARENO 24021199

MARENO

Suitable for:

Suitable for:

Magnets

9240027 **LID MAGNET**
external ø 22 mm - M5x10 mm

MARENO MA1334900 MARENO 1334900

3240181 **PROTECTED MAGNET 62x18x10 mm**

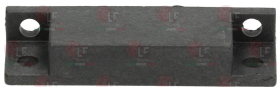

MARENO MA5169200 MARENO 5169200

Microswitches, magnetic

3240141 **MAGNETIC MICROSWITCH E5101V**
0.04A 250V - NO contact - head 32x13 mm
with magnet 63x19x11 mm
with cable length 900 mm

MARENO MA5169100 MARENO 5169100

Microswitches, mechanical

3240820 **MICROSWITCH ELECTRICA NR48W5**
1NO + 1NC 16A 250V

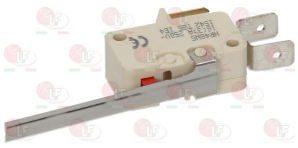

MARENO MA10371113300 MARENO 10371113300

3240152 **BUSHING FOR MICROSWITCH**

3240473 **GASKET FOR BUSHING**

5035454 **MICRO SUPPORT**
for WASHING MACHINE LF25

3240166 **MOUNTING PLATE FOR MICROSWITCH**
external dimensions 46x26 mm

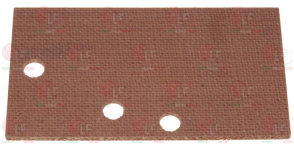

3240153 **ROD FOR MICROSWITCH**

MARENO

Suitable for:

Suitable for:

3240154 SPRING FOR MICROSWITCH ROD

3240241 MICROSWITCH OMRON V-166-1C5
1NO + 1NC 16A 250V
with roll lever 28 mm

MARENO SIR0108059

3240410 MICROSWITCH 16(4)A 250V

MARENO MA1267300 MARENO 1267300

3240203 BUSHING DOOR MICROSWITCH
external ø 10x15 mm

3240236 LIMIT SWITCH CONTROL

3240234 LIMIT SWITCH PIN

3240233 MICROSWITCH FITTING M16x1.5 mm

3250071 MICROSWITCH SPRING ø 13x25 mm

3240235 RING NUT M16x1.5 mm

Motors

3240027 **MOTOR FIR 1005.2530**
0,246 kW 220/380V 50Hz
1.2/0.7A - 900rpm
distance between holes 185 mm

MARENO MA2707213 MARENO 2707200 MARENO 2707213

3240117 **MOTOR FIR 1571.1600**
0,18 kW 220/240V 50Hz
1,2A - 2800rpm
capacitor 5 µf
shaft ø 12x77 mm

MARENO 2740213

3240277 **MOTOR LAFERT ST80/4**
220/240/346/415V 50Hz 0,75 kW 3,3-1,9A
200/277/346/480V 60Hz 0,75 kW 3,3-1,9A
1350/1650rpm
shaft length 90 mm
shaft ø 24 mm - thread ø 20 mm

MARENO R65040061

5021231 **COUNTER FLANGE FOR CRANKSHAFT**
external ø 60 mm - internal ø 25 mm - thickness 6

3240034 **FAN ø 270 mm**
thickness 100 mm
total blades 24 - ø tapered hole 19-24 mm

5025393 **FAN ø 270 mm**
thickness 120 mm
blade number 6 - ø cone-shaped hole 19.5-21 mm

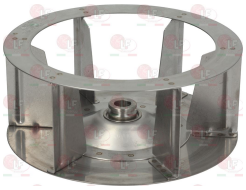

3240392 **FAN ø 300 mm**
thickness 100 mm
total blades 24 - ø tapered hole 19-24 mm

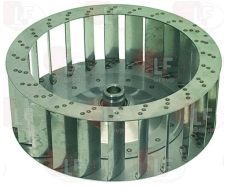

3240036 **FAN ø 350 mm**
thickness 100 mm
total blades 24 - ø tapered hole 19-24 mm

3240276 **FAN ø 350 mm**
thickness 120 mm
total blades 24 - ø tapered hole 19.5-23 mm

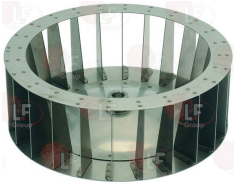

5023532 **FAN Ø 350 MM**
thickness 120 mm
blades number 12 - ø conical hole 20-23 mm

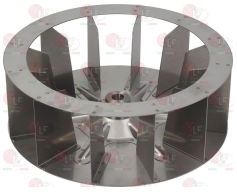

MARENO

Suitable for:

3240330 **FIXING SCREW FOR FAN M12x1.5 LH**

5021230 **HEXAGON HEAD SCREW M6x55**
stainless steel - UNI 5737 - DIN 931 - ISO 4014

5021234 **WASHER STAINLESS STEEL ø 30x12.5x3 mm**

3240000 **MOTOR WITH FAN 45W 220V 50/60Hz**
fan ø 150 mm

MARENO MA1037300300 MARENO 1037300300 MARENO 37300030

Suitable for:

5021232 **FLANGE FOR MOTOR SHAFT**
external ø 60 mm - internal ø 25 mm - thickness 8

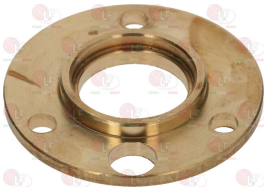

3186447 **MAIN SHAFT SEALING GASKET**
external ø 29.5 mm - internal ø 23.5 mm
thickness 3 mm

Nozzles

5012694 **GAS JET M10x1 ø 2.00 mm**

MARENO MA2988500 MARENO 2988500

O-Ring and ORM gaskets

3186290 **O-RING 04187 EPDM**
ring thickness 3.53 mm - internal ø 47.22 mm

MARENO

3186013 **O-RING 06187 EPDM ø 58 mm**
ring thickness 5.34 mm - internal ø 47.00 mm

MARENO 2604100

Suitable for:

Suitable for:

3186014 O-RING 06225 EPDM ø 67 mm
ring thickness 5.34 mm - internal ø 56.52 mm

MARENO 1036504200

Penetration probes

3397019 PENETRATION PROBE PT100
2 wires
probe length 180 mm
chamber internal cable length 900 mm
chamber external cable length 1400 mm
for OLD SERIES

MARENO 2912400

Pilot burners and accessories

3020083 FITTING AND OLIVE ø 4 mm

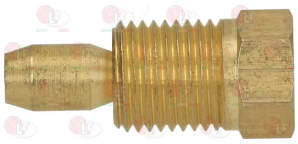

MARENO MA1394700 MARENO 1388000 MARENO 1394700

3020084 FITTING AND OLIVE ø 6 mm

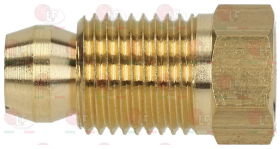

MARENO 1394800

3020085 FITTING FOR SPARKING PLUG FIXING M10x1mm

MARENO MA1888400 MARENO 1888400

3020200 FITTING FOR THERMOCOUPLE ø 6.5 mm
thread M10x1

MARENO MA1891700 MARENO 1891700

3020082 OLIVE FOR PIPE ø 12 mm
for model PEL 22-24-25

MARENO MA417810 MARENO MA673300 MARENO 417810
MARENO 673300

3020111 OLIVE FOR PIPE ø 4 mm

MARENO MA469000

MARENO

Suitable for:

3020113 OLIVE FOR PIPE ø 4 mm

MARENO MA1888100 MARENO 1888100

Suitable for:

3020081 OLIVE FOR PIPE ø 6 mm

MARENO 961500

3020036 PILOT BURNER SIT 3 FLAMES

multigas type with nozzle ø 0.35 mm
with 3 position bracket

MARENO CR0588730

3020104 BRACKET CLAMP 3 POSITIONS

3020103 BRACKET 3 POSITIONS

3020109 DEFLECTOR 2 FLAMES

3020110 DEFLECTOR 3 FLAMES

5048713 DEFLECTOR 3 FLAMES

3020083 FITTING AND OLIVE ø 4 mm

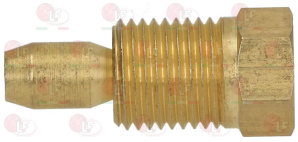

MARENO MA1394700 MARENO 1388000 MARENO 1394700

3020084 FITTING AND OLIVE ø 6 mm

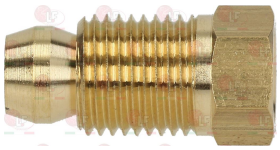

MARENO 1394800

3020102 HEXAGON HEAD SCREW 3/16"x18 mm

3001003 IGNITION PLUG ROUND ø 7x44 mm

M faston M4x1 mm
overall length 65 mm

MARENO MA1888300 MARENO MA224211 MARENO 1888300
MARENO 224211

MARENO

Suitable for:

3020060 IGNITION PLUG ROUND ø 7x44 mm
M faston M 4x1 mm
overall length 82 mm
model CB505/021 Junkers
for model P502F

MARENO MA1949900

Suitable for:

3020124 IGNITION PLUG ROUND ø 7x44 mm
connection ø 2.4 mm
overall length 58 mm

3020294 IGNITION PLUG ROUND ø 7x44 mm
M faston M4x1 mm
overall length 67 mm

3020365 IGNITION PLUG ROUND ø 7x44 mm
connection ø 2.4 mm
overall length 52 mm

3020082 OLIVE FOR PIPE ø 12 mm
for model PEL 22-24-25

MARENO MA417810 MARENO MA673300 MARENO 417810
MARENO 673300

3348036 OLIVE FOR PIPE ø 4 mm
for model PEL 21-22-24-25

MARENO MA673600

3020081 OLIVE FOR PIPE ø 6 mm

MARENO 961500

3020097 PILOT AERATION REGULATOR
internal ø 7 mm - external ø 9 mm
height 10 mm

MARENO MA1324900 MARENO 1324900

3020054 PILOT JET ø 0.20 mm

MARENO MA1415100 MARENO 1415100 MARENO 24022299

3020156 PILOT JET ø 0.25 mm

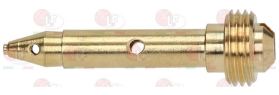

MARENO MA1031502100 MARENO MA1842300 MARENO 1031502100
MARENO 1842300

MARENO

Suitable for:

4058525 PILOT JET ø 0.30 mm

5015516 PILOT JET ø 0.40 mm

MARENO CR0684580 MARENO MA1996200 MARENO 1996200

5075989 PILOT JET ø 0.70 mm

3020105 PILOT WITH 0.20 mm ø JET

3020107 PILOT WITH 0.35 mm ø JET

MARENO MA1314800 MARENO 1314800

3020077 PIPE FITTING ø 4 mm
thread M10x1

MARENO MA673500 MARENO 673500

Suitable for:

3020055 PILOT JET ø 0.35 mm

MARENO 1422600

3500269 PILOT JET ø 0.45 mm

3020308 PILOT WITH NOZZLE ø 0.40 mm

MARENO MA1874100 MARENO 1874100

3020106 PILOT WITH 0.25 mm ø JET

3020079 PIPE FITTING ø 12 mm
thread ø 3/8"M

MARENO MA459300 MARENO 459300

3020078 PIPE FITTING ø 6 mm
thread M10x1

MARENO

Suitable for:

5014757 PIPE FITTING ø 6 mm
thread M10x1 mm

Suitable for:

3020201 PILOT JET ø 0.14 mm

MARENO MA1888000 MARENO 1888000

3020054 PILOT JET ø 0.20 mm

MARENO MA1415100 MARENO 1415100 MARENO 24022299

3020557 PILOT JET ø 0.20 mm

MARENO MA1033719600 MARENO 1033719600

3020156 PILOT JET ø 0.25 mm

MARENO MA1031502100 MARENO MA1842300 MARENO 1031502100
MARENO 1842300

3020157 PILOT JET ø 0.25 mm

MARENO MA1874700 MARENO 1874700

3020202 PILOT JET ø 0.27 mm

MARENO MA1887800 MARENO 1887800

3020040 PILOT JET ø 0.30 mm

MARENO CR0410100

3020055 PILOT JET ø 0.35 mm

MARENO 1422600

3020041 PILOT JET ø 0.41 mm

MARENO MA1033719700 MARENO 1033719700

3020187 PILOT JET ø 0.51 mm

MARENO MA1874400 MARENO 1874400

MARENO

Suitable for:

3020308 PILOT WITH NOZZLE ø 0.40 mm

MARENO MA1874100 MARENO 1874100

Suitable for:

3020107 PILOT WITH 0.35 mm ø JET

MARENO MA1314800 MARENO 1314800

3020079 PIPE FITTING ø 12 mm

thread ø 3/8"M

MARENO MA459300 MARENO 459300

3020077 PIPE FITTING ø 4 mm

thread M10x1

MARENO MA673500 MARENO 673500

3020010 TARGET PILOT BURNER SIT 2 FLAMES

supplied without sparking plug, nozzle and gasket
with thermocouple fitting

MARENO CM029000 MARENO MACM029000

3020085 FITTING FOR SPARKING PLUG FIXING M10x1mm

MARENO MA1888400 MARENO 1888400

3020200 FITTING FOR THERMOCOUPLE ø 6.5 mm

thread M10x1

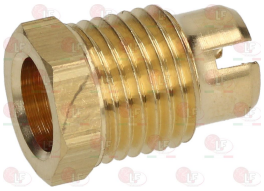

MARENO MA1891700 MARENO 1891700

3001003 IGNITION PLUG ROUND ø 7x44 mm

M faston M4x1 mm
overall length 65 mm

MARENO MA1888300 MARENO MA224211 MARENO 1888300
MARENO 224211

3020060 IGNITION PLUG ROUND ø 7x44 mm

M faston M 4x1 mm
overall length 82 mm
model CB505/021 Junkers
for model P502F

MARENO MA1949900

3020124 IGNITION PLUG ROUND ø 7x44 mm

connection ø 2.4 mm
overall length 58 mm

MARENO

Suitable for:

3020294 IGNITION PLUG ROUND ø 7x44 mm
M faston M4x1 mm
overall length 67 mm

3020113 OLIVE FOR PIPE ø 4 mm

MARENO MA1888100 MARENO 1888100

3020114 OLIVE FOR PIPE ø 6 mm

3020201 PILOT JET ø 0.14 mm

MARENO MA1888000 MARENO 1888000

3020542 PILOT JET ø 0.20 mm

3020202 PILOT JET ø 0.27 mm

MARENO MA1887800 MARENO 1887800

Suitable for:

3020365 IGNITION PLUG ROUND ø 7x44 mm
connection ø 2.4 mm
overall length 52 mm

3348036 OLIVE FOR PIPE ø 4 mm
for model PEL 21-22-24-25

MARENO MA673600

3020086 PILOT GASKET

3020042 PILOT JET ø 0.19 mm

5047578 PILOT JET ø 0.24 mm

2102405 PILOT JET ø 0.35 mm

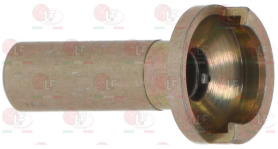

MARENO

Suitable for:

3020043 PILOT JET ø 0.36 mm

5022050 PILOT JET ø 0.50 mm

MARENO MA1887900 MARENO 1887900

3348029 PIPE FITTING ø 4 mm
thread M10x1 mm
for model PEL 21-22-24-25

5014757 PIPE FITTING ø 6 mm
thread M10x1 mm

3020006 THREE-FLAME PILOT BURNER SIT
multigas with jet ø 0.20 mm
with 3 positions bracket

MARENO 1040511 MARENO 1314500 MARENO 1315100
MARENO 1842700 MARENO 431500

3020103 BRACKET 3 POSITIONS

Suitable for:

3020543 PILOT JET ø 0.38 mm

3020077 PIPE FITTING ø 4 mm
thread M10x1

MARENO MA673500 MARENO 673500

3020078 PIPE FITTING ø 6 mm
thread M10x1

3020104 BRACKET CLAMP 3 POSITIONS

3020109 DEFLECTOR 2 FLAMES

MARENO

Suitable for:

3020110 DEFLECTOR 3 FLAMES

3020083 FITTING AND OLIVE ø 4 mm

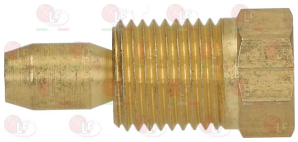

MARENO MA1394700 MARENO 1388000 MARENO 1394700

3020102 HEXAGON HEAD SCREW 3/16"x18 mm

3020060 IGNITION PLUG ROUND ø 7x44 mm

M faston M 4x1 mm
overall length 82 mm
model CB505/021 Junkers
for model P502F

MARENO MA1949900

3020294 IGNITION PLUG ROUND ø 7x44 mm

M faston M4x1 mm
overall length 67 mm

Suitable for:

5048713 DEFLECTOR 3 FLAMES

3020084 FITTING AND OLIVE ø 6 mm

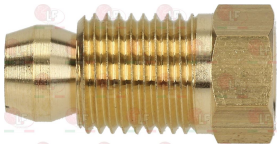

MARENO 1394800

3001003 IGNITION PLUG ROUND ø 7x44 mm

M faston M4x1 mm
overall length 65 mm

MARENO MA1888300 MARENO MA224211 MARENO 1888300
MARENO 224211

3020124 IGNITION PLUG ROUND ø 7x44 mm

connection ø 2.4 mm
overall length 58 mm

3020365 IGNITION PLUG ROUND ø 7x44 mm

connection ø 2.4 mm
overall length 52 mm

MARENO

Suitable for:

3020082 OLIVE FOR PIPE ø 12 mm
for model PEL 22-24-25

MARENO MA417810 MARENO MA673300 MARENO 417810
MARENO 673300

Suitable for:

3348036 OLIVE FOR PIPE ø 4 mm
for model PEL 21-22-24-25

MARENO MA673600

5027953 OLIVE FOR PIPE ø 4 mm
for COPRECI CAL3200

3020081 OLIVE FOR PIPE ø 6 mm

MARENO 961500

3020097 PILOT AERATION REGULATOR
internal ø 7 mm - external ø 9 mm
height 10 mm

MARENO MA1324900 MARENO 1324900

3020054 PILOT JET ø 0.20 mm

MARENO MA1415100 MARENO 1415100 MARENO 24022299

3020156 PILOT JET ø 0.25 mm

MARENO MA1031502100 MARENO MA1842300 MARENO 1031502100
MARENO 1842300

4058525 PILOT JET ø 0.30 mm

3020055 PILOT JET ø 0.35 mm

MARENO 1422600

5015516 PILOT JET ø 0.40 mm

MARENO CR0684580 MARENO MA1996200 MARENO 1996200

3500269 PILOT JET ø 0.45 mm

5075989 PILOT JET ø 0.70 mm

MARENO

Suitable for:

3020308 PILOT WITH NOZZLE ø 0.40 mm

MARENO MA1874100 MARENO 1874100

Suitable for:

3020105 PILOT WITH 0.20 mm ø JET

3020106 PILOT WITH 0.25 mm ø JET

3020107 PILOT WITH 0.35 mm ø JET

MARENO MA1314800 MARENO 1314800

3020079 PIPE FITTING ø 12 mm
thread ø 3/8"M

MARENO MA459300 MARENO 459300

3020077 PIPE FITTING ø 4 mm
thread M10x1

MARENO MA673500 MARENO 673500

5033138 PIPE FITTING ø 4 mm
thread ø 1/8"M

3020078 PIPE FITTING ø 6 mm
thread M10x1

5014757 PIPE FITTING ø 6 mm
thread M10x1 mm

Probes

3445107 PTC PVC PROBE 3000 mm
2-wire probe temperature range -30+80°C
bulb ø 6x40 mm

MARENO MA2374500 MARENO 2374500

MARENO

Suitable for:

Suitable for:

Relays

3351007 **POWER RELAY FINDER 55.32.8.230.0040**
230V 50/60Hz
2 exchange contacts 10A
with to test push-button + mechanic gauge

MARENO MA2998400 MARENO 2998400

3351029 **POWER RELAY FINDER 62.82.8.230.0300**
230V 50/60Hz
2 contacts NO 16A

MARENO CR0687240

5072234 **POWER RELAY FINDER 62.83.8.230.0300**
complete with bracket
230V 50/60Hz
3 changeover contacts 16A

MARENO CR0509630R

3446057 **SOCKET WITH TERMINAL BLOCK FINDER 90.26**
10A 250V

MARENO MA2609500 MARENO 2609500

Selector switches

3057050 **CONNECTING BRACKET 28x21x16 mm**
distance between hooking brackets 27 mm
f/connection between selector switch and thermost.

MARENO MA1988500 MARENO MA921200 MARENO 1988500
MARENO 921200

3057014 **SELECTOR SWITCH 0-1 POSITIONS**
contact capacity 16A 250V - max 150°C
D spindle ø 6x4.6 mm
back connection for thermostat

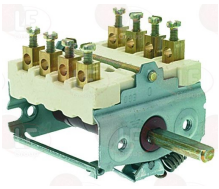

MARENO MA218111 MARENO MA710300 MARENO 1037033200
MARENO 218111 MARENO 710300

3057001 **SELECTOR SWITCH 0-3 POSITIONS**
contact capacity 32A 250V - max 150°C
D spindle ø 6x4.6 mm

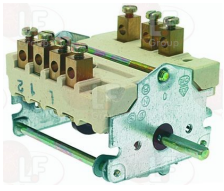

MARENO MA501400 MARENO 501400

3057010 **SELECTOR SWITCH 0-4 POSITIONS**
contact capacity 16A 250V - max 150°C
D-shaped pin ø 6x4.ø 6 mm

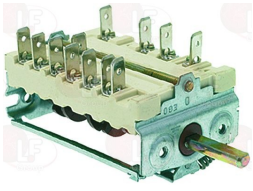

MARENO MA2709600 MARENO R65080010 MARENO 2709600

MARENO

Suitable for:

3057023 **SELECTOR SWITCH 0-6 POSITIONS**
contact capacity 32A 250V - max 150°C
D shaft ø 6x4.6 mm

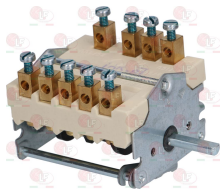

MARENO MA1937800 MARENO 1937800 MARENO 21131099

Suitable for:

3057047 **SELECTOR SWITCH 6 POSITIONS**
contact capacity 16A 250V - max 150°C
D-shaped pin ø 6x4.ø 6 mm

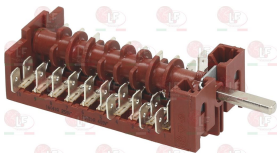

MARENO 2860500

Solenoid valves

3120004 **SOLEN. VALVE ELBI TYPE 319 1 W AY 90°**
220/240V 50/60Hz - max. temperature 90°C
inlet 3/4" - outlet ø 10.5 mm

MARENO 1037308800

3120019 **ADJUSTER FOR INLET ELBI BLACK**
flow rate 5.5 L/min - tolerance +/- 15%

3120021 **ADJUSTER FOR INLET ELBI BLACK**
flow rate 12 L/min - tolerance +/- 15%

3120022 **ADJUSTER FOR INLET ELBI BLACK**
flow rate 16 L/min - tolerance +/- 15%

3120037 **ADJUSTER FOR OUTLET ELBI GREEN**
flow rate 0.25 L/min - tolerance +/- 25%

3120201 **ADJUSTER FOR OUTLET ELBI GREY**
flow rate 4.7 L/min - tolerance +/- 25%

3120016 **ADJUSTER FOR OUTLET ELBI NEUTRAL**
flow rate 1.2 L/min - tolerance +/- 25%

3120017 **ADJUSTER FOR OUTLET ELBI ORANGE**
flow rate 2.5 L/min - tolerance +/- 25%

3120015 **ADJUSTER FOR OUTLET ELBI RED**
flow rate 0.5 L/min - tolerance +/- 25%

3120203 **ADJUSTER FOR OUTLET ELBI WHITE**
flow rate 2 L/min - tolerance +/- 25%

MARENO

Suitable for:

3120202 ADJUSTER FOR OUTLET ELBI YELLOW
flow rate 0.35 L/min / tolerance +/- 25%

3120204 OUTLET ADJUSTER ELBI BLACK
flow rate 5.5 L/min - tolerance +/- 25%

Suitable for:

3120000 FILTER FOR INLET SOLENOID VALVE ELBI

3120504 SOLEN. VALVE ELBI TYPE 319 1 WAY 90°
24V 50/60Hz - max. temperature 90°C
inlet 3/4" - outlet ø 10.5 mm

3120019 ADJUSTER FOR INLET ELBI BLACK
flow rate 5.5 L/min - tolerance +/- 15%

MARENO

3120021 ADJUSTER FOR INLET ELBI BLACK
flow rate 12 L/min - tolerance +/- 15%

3120022 ADJUSTER FOR INLET ELBI BLACK
flow rate 16 L/min - tolerance +/- 15%

3120037 ADJUSTER FOR OUTLET ELBI GREEN
flow rate 0.25 L/min - tolerance +/- 25%

3120201 ADJUSTER FOR OUTLET ELBI GREY
flow rate 4.7 L/min - tolerance +/- 25%

3120016 ADJUSTER FOR OUTLET ELBI NEUTRAL
flow rate 1.2 L/min - tolerance +/- 25%

3120017 ADJUSTER FOR OUTLET ELBI ORANGE
flow rate 2.5 L/min - tolerance +/- 25%

MARENO

Suitable for:

3120015 ADJUSTER FOR OUTLET ELBI RED
flow rate 0.5 L/min - tolerance +/- 25%

3120202 ADJUSTER FOR OUTLET ELBI YELLOW
flow rate 0.35 L/min / tolerance +/- 25%

3120204 OUTLET ADJUSTER ELBI BLACK
flow rate 5.5 L/min - tolerance +/- 25%

3120005 SOLEN. VALVE ELBI TYPE 329 1 WAY 180°
220/240V 50/60Hz - max. temperature 90°C
inlet 3/4" - outlet ø 10.5 mm

MARENO MA2709000 MARENO 2709000

3120021 ADJUSTER FOR INLET ELBI BLACK
flow rate 12 L/min - tolerance +/- 15%

3120037 ADJUSTER FOR OUTLET ELBI GREEN
flow rate 0.25 L/min - tolerance +/- 25%

Suitable for:

3120203 ADJUSTER FOR OUTLET ELBI WHITE
flow rate 2 L/min - tolerance +/- 25%

3120000 FILTER FOR INLET SOLENOID VALVE ELBI

3120019 ADJUSTER FOR INLET ELBI BLACK
flow rate 5.5 L/min - tolerance +/- 15%

3120022 ADJUSTER FOR INLET ELBI BLACK
flow rate 16 L/min - tolerance +/- 15%

3120201 ADJUSTER FOR OUTLET ELBI GREY
flow rate 4.7 L/min - tolerance +/- 25%

MARENO

Suitable for:

3120016 **ADJUSTER FOR OUTLET ELBI NEUTRAL**
flow rate 1.2 L/min - tolerance +/- 25%

3120015 **ADJUSTER FOR OUTLET ELBI RED**
flow rate 0.5 L/min - tolerance +/- 25%

3120202 **ADJUSTER FOR OUTLET ELBI YELLOW**
flow rate 0.35 L/min / tolerance +/- 25%

3120204 **OUTLET ADJUSTER ELBI BLACK**
flow rate 5.5 L/min - tolerance +/- 25%

Suitable for:

3120017 **ADJUSTER FOR OUTLET ELBI ORANGE**
flow rate 2.5 L/min - tolerance +/- 25%

3120203 **ADJUSTER FOR OUTLET ELBI WHITE**
flow rate 2 L/min - tolerance +/- 25%

3120000 **FILTER FOR INLET SOLENOID VALVE ELBI**

3120511 **SOLEN. VALVE ELBI TYPE 350 1 WAY 90°**
24V 50Hz - max. temperature 90°C
inlet 3/4" - outlet ø 13.5 mm

3120019 **ADJUSTER FOR INLET ELBI BLACK**
flow rate 5.5 L/min - tolerance +/- 15%

MARENO

3120021 **ADJUSTER FOR INLET ELBI BLACK**
flow rate 12 L/min - tolerance +/- 15%

3120022 **ADJUSTER FOR INLET ELBI BLACK**
flow rate 16 L/min - tolerance +/- 15%

MARENO

Suitable for:

3120037 ADJUSTER FOR OUTLET ELBI GREEN
flow rate 0.25 L/min - tolerance +/- 25%

3120016 ADJUSTER FOR OUTLET ELBI NEUTRAL
flow rate 1.2 L/min - tolerance +/- 25%

3120015 ADJUSTER FOR OUTLET ELBI RED
flow rate 0.5 L/min - tolerance +/- 25%

3120202 ADJUSTER FOR OUTLET ELBI YELLOW
flow rate 0.35 L/min / tolerance +/- 25%

3120204 OUTLET ADJUSTER ELBI BLACK
flow rate 5.5 L/min - tolerance +/- 25%

Suitable for:

3120201 ADJUSTER FOR OUTLET ELBI GREY
flow rate 4.7 L/min - tolerance +/- 25%

3120017 ADJUSTER FOR OUTLET ELBI ORANGE
flow rate 2.5 L/min - tolerance +/- 25%

3120203 ADJUSTER FOR OUTLET ELBI WHITE
flow rate 2 L/min - tolerance +/- 25%

3120000 FILTER FOR INLET SOLENOID VALVE ELBI

3120408 SOLEN. VALVE T&P 1 WAY 90°
230V 50/60Hz - max. temperature 90°C
inlet 3/4" - outlet ø 13.5 mm

3120421 ADJUSTER FOR OUTLET T&P BLACK
flow rate 5 L/min - tolerance +/- 20%

MARENO

Suitable for:

3120608 ADJUSTER FOR OUTLET T&P DARK BROWN
flow rate 1.2 L/min - tolerance +/- 25%

3120391 ADJUSTER FOR OUTLET T&P LIGHT BLUE
flow rate 1 L/min - tolerance +/- 25%

3120423 ADJUSTER FOR OUTLET T&P ORANGE
flow rate 0.5 L/min - tolerance +/- 25%

3120386 ADJUSTER FOR OUTLET T&P WHITE
flow rate 0.8 L/min - tolerance +/- 25%

D120056 ADJUSTER INLET T&P BRONZE
flowrate 12 L/min

D120057 ADJUSTER INLET T&P LIGHT BROWN
flowrate 16 L/min

Suitable for:

3120568 ADJUSTER FOR OUTLET T&P GREEN
flow rate 3 L/min - tolerance +/- 25%

3120387 ADJUSTER FOR OUTLET T&P LIGHT BROWN
flow rate 1.5 L/min - tolerance +/- 25%

3120424 ADJUSTER FOR OUTLET T&P RED
flow rate 0.25 L/min - tolerance +/- 25%

3120422 ADJUSTER FOR OUTLET T&P YELLOW
flow rate 2.5 L/min - tolerance +/- 25%

D120054 ADJUSTER INLET T&P GREY
flowrate 6 L/min

D120058 ADJUSTER INLET T&P ORANGE
flowrate 20 L/min

MARENO

Suitable for:

D120052 ADJUSTER INLET T&P RED
flowrate 3 L/min

D120053 ADJUSTER INLET T&P YELLOW
flowrate 5.5 L/min

3120431 COIL T&P 12Vac 50/60Hz
for solenoid valves T&P

D120090 COIL T&P 120V 60Hz 8VA
for solenoid valves T&P

3120432 COIL T&P 24Vac 50/60Hz
for solenoid valves T&P

Suitable for:

D120055 ADJUSTER INLET T&P WHITE
flowrate 10 L/min

D120059 ADJUSTER OUTLET T&P BLUE
flow rate 8 L/min - tolerance +/-25%

D120092 COIL T&P 12Vdc
for solenoid valves T&P

3120433 COIL T&P 220V 50/60Hz
for solenoid valves T&P

D120093 COIL T&P 24Vdc
for solenoid valves T&P

Spark generators

3181002 SPARK GENERATOR 2 OUTLETS
220/240V 50/60Hz

MARENO MA2971400 MARENO 1450300 MARENO 2971400

3181003 SPARK GENERATOR 4 OUTLETS
220/240V 50/60Hz

MARENO 1037301400

MARENO

Suitable for:

Suitable for:

Sparking and detection plugs

3001003 **IGNITION PLUG ROUND ø 7x44 mm**
M faston M4x1 mm
overall length 65 mm

MARENO MA1888300 MARENO MA224211 MARENO 1888300
MARENO 224211

3020060 **IGNITION PLUG ROUND ø 7x44 mm**
M faston M 4x1 mm
overall length 82 mm
model CB505/021 Junkers
for model P502F

MARENO MA1949900

Switches

3319012 **BIPOLAR SWITCH GREEN 16A 250V**
16(4)A 250V - max. temperature 120°C
with indicator light and push-button cap
mounting hole 22x30 mm - silk screen print 0 - I

MARENO MA4640500 MARENO 4640500

3319780 **BLOCK CONNECTION WHITE 22x30 mm**

3319779 **BLOCK CONNECTIONS BLACK 22x30 mm**

3319782 **FRAME SAFETY 2 SIDES BLACK 22x30 mm**

3319783 **FRAME SAFETY 4 SIDES BLACK 22x30 mm**

3319501 **PUSH-BUTTON PROTECTION CAP**
external dimensions 29x36 mm
for switches with mounting hole 22x30 mm

3319029 **BIPOLAR SWITCH GREEN 16A 250V**
16(4)A 250V - max. temperature 120°C
with indicator light - mounting hole 22x30 mm

MARENO 21110199

3319780 **BLOCK CONNECTION WHITE 22x30 mm**

MARENO

Suitable for:

3319779 BLOCK CONNECTIONS BLACK 22x30 mm

3319783 FRAME SAFETY 4 SIDES BLACK 22x30 mm

3319030 CHANGEOVER SWITCH 2 POLE GREEN 16A 250V
16(4)A 250V - max. temperature 120°C
with indicator light - mounting hole 22x30 mm

MARENO MA21110299 MARENO 21110299 MARENO 4640400

3319779 BLOCK CONNECTIONS BLACK 22x30 mm

3319783 FRAME SAFETY 4 SIDES BLACK 22x30 mm

3319151 SWITCH PROTECTION CAP
ø external 34 mm
for push-buttons with mounting hole ø 25 mm

MARENO CR0410310

Suitable for:

3319782 FRAME SAFETY 2 SIDES BLACK 22x30 mm

3319501 PUSH-BUTTON PROTECTION CAP
external dimensions 29x36 mm
for switches with mounting hole 22x30 mm

3319780 BLOCK CONNECTION WHITE 22x30 mm

3319782 FRAME SAFETY 2 SIDES BLACK 22x30 mm

3319501 PUSH-BUTTON PROTECTION CAP
external dimensions 29x36 mm
for switches with mounting hole 22x30 mm

MARENO

Suitable for:

Suitable for:

Tangential and radial motor fans

3526150 **TANGENTIAL FAN 180 mm LH**
25W 230V 50/60Hz - ø 60 mm
operating temperature -30°+100°C

MARENO MA25320599 MARENO 25320599

3526200 **ELECTRONIC SPEED CONTROLLER 170W 230V**
for tangential fan

2102307 **HEATING ELEMENT 2000W 230V**
length 200 mm - width 35 mm
for 180 mm tangential fan
with cable length 340 mm

2102796 **HEATING ELEMENT 2000W 230V**
length 200 mm - width 35 mm
for tangential fan 180 mm
with cables length 240 mm

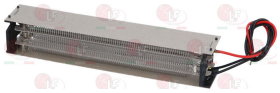

3355363 **HEATING ELEMENT 2000W 230V**
length 200 mm - width 35 mm
for 180 mm tangential fan

7103628 **HEATING ELEMENT 2000W 230V**
length 195 mm - width 38 mm
for tangential ventilator 180 mm
with cable length 230 mm

Telethermometers

3441024 **TELE-THERMOMETER BLACK ø 52 mm 50-350°C**
metal body
covered capillary length 1500 mm
bulb ø 6x20 mm

MARENO 2715000 MARENO 2772700 MARENO 65340050

3441027 **TELE-THERMOMETER WHITE ø 60 mm 50-350°C**
metal body
capillary length 1500 mm
bulb ø 4x105 mm

MARENO 2715000 MARENO 2772700

MARENO

Suitable for:

Suitable for:

Terminal blocks

3247009 **TERMINAL BLOCK 6-POLES FV122/B 40A 600V**
for cable max 6 mm²
operating temperature 150°C
nominal voltage 450 V

MARENO CR0588170 MARENO MA1037104000 MARENO 1037104000

Terminals and electrical connectors

3051003 **ROUND TERMINAL**
for 2.4 mm round connector
max temperature +110°C
for sparking plug and ignition

MARENO MA20418099 MARENO 20418099

Thermocouples and accessories

3440151 **CONNECTOR FOR DISPLAY DEVICE M9x1**

MARENO MA2969400

3440085 **CUT-OFF THERMOCOUPLE M9x1 100 cm**
cut-off contact with cables 100 cm

MARENO CR0843660

3440150 **DISPLAY DEVICE FOR THERMOCOUPLES**

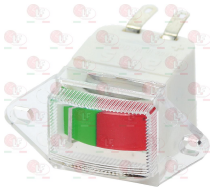

MARENO 2969300

3440067 **INTERRUPTED THERMOCOUPLE M9x1 100 cm.**
interrupted contact with terminals

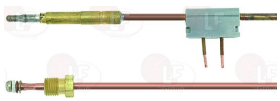

MARENO CR0843660

3440015 **INTERRUPTION CONNECTOR M9x1**

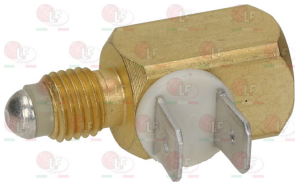

MARENO MA1533400 MARENO 1531500500 MARENO 1533400

3440064 **NUT FOR THERMOCOUPLE M8x1**

MARENO MA939300 MARENO 939300

MARENO

Suitable for:

3440012 SLOTTED FITTING M10x1

MARENO 1162800

Suitable for:

3440010 SLOTTED FITTING M8x1

MARENO MA1359100 MARENO 1359100

2100820 TERMOCOUPLE SIT QUICK M9x1 40 cm

MARENO MA1031504300 MARENO MA1033027600 MARENO 1033027600

3440893 THERMOCOUP.SIT QUICK M9x1 85 cm - 10 PCS

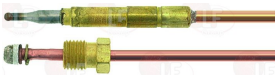

MARENO MA1916000 MARENO 1916000

3440056 THERMOCOUPLE SIT M8x1 120 cm THREAD M8x1

MARENO MA1665000 MARENO 1665000

3440064 NUT FOR THERMOCOUPLE M8x1

MARENO MA939300 MARENO 939300

3440851 THERMOCOUPLE SIT M8x1 32 cm - 10 PCS.

CONNECTOR M8x1

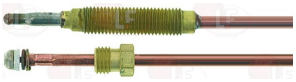

MARENO 641400

3440051 THERMOCOUPLE SIT M8x1 32 cm.THREAD M8x1

MARENO 641400

3440064 NUT FOR THERMOCOUPLE M8x1

MARENO MA939300 MARENO 939300

3440851 THERMOCOUPLE SIT M8x1 32 cm - 10 PCS.

CONNECTOR M8x1

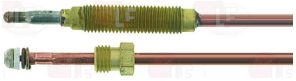

MARENO 641400

MARENO

Suitable for:

3440853 THERMOCOUPLE SIT M8x1 60 cm - 10 PCS
CONNECTOR M8x1

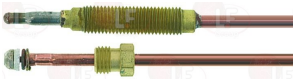

MARENO 641300

Suitable for:

3440053 THERMOCOUPLE SIT M8x1 60 cm THREAD M8x1

MARENO 641300

3440064 NUT FOR THERMOCOUPLE M8x1

MARENO MA939300 MARENO 939300

3440853 THERMOCOUPLE SIT M8x1 60 cm - 10 PCS
CONNECTOR M8x1

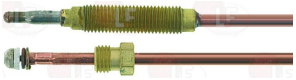

MARENO 641300

3440038 THERMOCOUPLE SIT M9x1 120 cm

MARENO MA263800

3440838 THERMOCOUPLE SIT M9x1 120 cm - 10 PCS

MARENO MA263800

3440838 THERMOCOUPLE SIT M9x1 120 cm - 10 PCS

MARENO MA263800

3440039 THERMOCOUPLE SIT M9x1 150 cm

MARENO 263900

3440839 THERMOCOUPLE SIT M9x1 150 cm - 10 PCS

MARENO 263900

MARENO

Suitable for:

3440839 THERMOCOUPLE SIT M9x1 150 cm - 10 PCS

MARENO 263900

Suitable for:

3440880 THERMOCOUPLE SIT M9x1 40 cm - 10 PCS

MARENO MA641900 MARENO 641900

3440080 THERMOCOUPLE SIT M9x1 40 cm.

MARENO MA641900 MARENO 641900

3440880 THERMOCOUPLE SIT M9x1 40 cm - 10 PCS

MARENO MA641900 MARENO 641900

3440835 THERMOCOUPLE SIT M9x1 60 cm - 10 PCS

MARENO 90520

3440035 THERMOCOUPLE SIT M9x1 60 cm.

MARENO 90520

3440835 THERMOCOUPLE SIT M9x1 60 cm - 10 PCS

MARENO 90520

3440849 THERMOCOUPLE SIT M9x1 75 cm - 10 PCS

MARENO MA1031501600 MARENO 2716500

3440836 THERMOCOUPLE SIT M9x1 85 cm - 10 PCS

MARENO CM029100 MARENO MACM029100 MARENO 1206500

3440036 THERMOCOUPLE SIT M9x1 85 cm.

MARENO CM029100 MARENO MACM029100 MARENO 1206500

3440836 THERMOCOUPLE SIT M9x1 85 cm - 10 PCS

MARENO CM029100 MARENO MACM029100 MARENO 1206500

MARENO

Suitable for:

3440049 THERMOCOUPLE SIT M9X1 75 cm

MARENO MA1031501600 MARENO 1206500 MARENO 2716500

Suitable for:

3440849 THERMOCOUPLE SIT M9x1 75 cm - 10 PCS

MARENO MA1031501600 MARENO 2716500

3440081 THERMOCOUPLE SIT QUICK M8x1 45 cm

MARENO MA1206400 MARENO 1206400

3440082 THERMOCOUPLE SIT QUICK M8x1 60 cm

MARENO MA1033027800 MARENO 1033027800

3440083 THERMOCOUPLE SIT QUICK M9x1 32 cm

MARENO MA1031500400 MARENO 1031500400

3440078 THERMOCOUPLE SIT QUICK M9x1 50 cm.

MARENO MA1031501500 MARENO 1031501500

3440093 THERMOCOUPLE SIT QUICK M9x1 85 cm

MARENO MA1916000 MARENO 1916000

3440893 THERMOCOUP.SIT QUICK M9x1 85 cm - 10 PCS

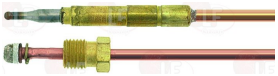

MARENO MA1916000 MARENO 1916000

Thermostats

3444285 SINGLE-PHASE THERMOSTAT 350°C

with manual reset
covered capillary length 870 mm - 16A 250V
bulb ø 6x77 mm

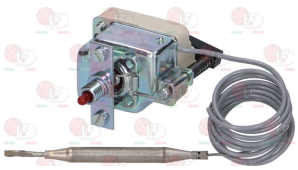

MARENO MA1266514 MARENO 1266514

3444114 SINGLE-PHASE THERMOSTAT 50-250°C

D-shaped pin 6x4.6 mm
capillary length 900 mm - 16A 250V
bulb ø 3x220 mm

MARENO 27097700

MARENO

Suitable for:

3444043 **SINGLE-PHASE THERMOSTAT 50-270°C**
D-shaped pin ø 6x4.6 mm
covered capillary length 1300 mm - 16A 250V
bulb ø 3x220 mm

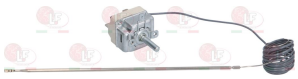

MARENO 2709700 MARENO 2709714

Suitable for:

3444289 **SINGLE-PHASE THERMOSTAT 50-270°C**
D-shaped pin ø 6x4.6 mm
covered capillary length 3000 mm - 16A 250V
bulb ø 3x210 mm - with adapter nipple band M9x1

MARENO MA2992900 MARENO 2992900

3444174 **SINGLE-PHASE THERMOSTAT 50-320°C**
D-shaped pin ø 6x4.6 mm
capillary length 900 mm - 16A 250V
bulb ø 3x220 mm

MARENO MA1037102300 MARENO 1037102300

3444121 **STUFFING GLAND F/THERMOSTAT MILLED M9x1**

MARENO CR0500550

3444122 **STUFFING GLAND FOR THERMOSTAT MILLED M10**

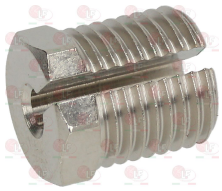

MARENO MA1570200 MARENO 1570200

3444291 **THREE-PHASE THERMOSTAT 132°C**
with manual reset
capillary length 900 mm - 10A 400V
bulb ø 6x80 mm - with stuffing gland fitting M9x1
for old series

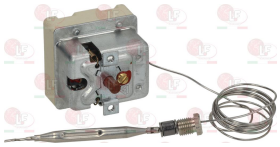

MARENO MA2613300 MARENO MA2865100 MARENO 2613300
MARENO 2865100

3444025 **THREE-PHASE THERMOSTAT 350°C**
with manual reset
capillary length 1200 mm - 10A 400V
bulb ø 6x160 mm

MARENO 1475513

3444713 **THREE-PHASE THERMOSTAT 40-320°C**
D-shaped pin ø 6x4.6 mm
capillary length 900 mm - 16A 380V
bulb ø 3x219 mm

MARENO MA1037035200

MARENO

Suitable for:

3444251 **THREE-PHASE THERMOSTAT 50-300°C**
D-shaped pin ø 6x4.6 mm
covered capillary length 1100 mm - 10A 400V
bulb ø 3x220 mm

MARENO 1037100600

Suitable for:

3444052 **THREE-PHASE THERMOSTAT 50-320°C**
D-shaped pin ø 6x4.6 mm
capillary length 900 mm - 10A 400V
bulb ø 3x230 mm

MARENO 1037035200 MARENO 1309100 MARENO 1732000

3444290 **3-PHASE THERMOSTAT 325°C**
with manual reset
covered capillary length 900 mm - 10A 400V
bulb ø 3x195 mm - with stuff.gland coupling M9x1

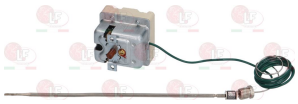

MARENO MA2864714

Timers

3446002 **TIMER 120 MINUTES**
complete with silk-screen printed plate
mechanical timer with sound alarm
mechanical movement with balance wheel
120 minutes manually set cycle
bipolar with contact capacity 16(3)A 250V
max temperature 125°C
D-shaped pin ø 6x4.6 mm

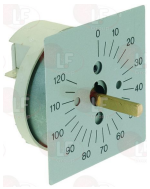

MARENO 2709900 MARENO 2812300

3446005 **BLACK KNOB ABS 38x38 mm**
D-shaped hole ø 6x4.6 mm
for timer

3446008 **TIMER 30 MINUTES**
complete with silk-screen printed plate
mechanical timer with sound alarm
mechanical movement with balance wheel
manual left hand positioning possible
30 minutes manually set cycle
bipolar with contact capacity 16(3)A 250V
max temperature 125°C
D-shaped pin ø 6x4.6 mm

MARENO MA1037103400 MARENO 1037103400

3446005 **BLACK KNOB ABS 38x38 mm**
D-shaped hole ø 6x4.6 mm
for timer

MARENO

Suitable for:

3446007 TIMER 60 MINUTES

complete with silk-screen printed plate
mechanical timer with sound alarm
mechanical movement with balance wheel
manual left hand positioning possible
60 minutes manually set cycle
bipolar with contact capacity 16(3)A 250V
max temperature 125°C
D-shaped pin ø 6x4.6 mm

MARENO MA1031006400
MARENO 1031006400
MARENO 2600200
MARENO 3100640

Suitable for:

3446005 BLACK KNOB ABS 38x38 mm

D-shaped hole ø 6x4.6 mm
for timer

The data herewith contained may change without notice and LF SpA cannot be held responsible for possible errors stated or resulting by the use of this document. All rights reserved. No part of this publication may be reproduced without written permission by LF SpA.

Distributing Components, Spare Parts & Accessories
in original quality worldwide

LF SpA HEADQUARTERS
via Voltri, 80 - 47522 Cesena (FC) ITALY
Tel. +39 0547 34 11 11 - Fax +39 0547 34 11 10
www.lfricambi724.it - info@lfricambi.it
Export Dept. Tel. +39 0547 34 11 50 - Fax +39 0547 34 11 55
www.lfspareparts724.com - export@lfspareparts.com

LF SpA HOUSEHOLD COMPONENTS DIVISION
Via Padriciano, 99 - AREA Science Park - 34149 Trieste (TS) ITALY
Tel. +39 0547 34 12 42 - Fax +39 0547 34 12 48
www.lfspareparts724.com - info@lfspareparts.com

EPGC Sas FRANCE
13, Rue des Forts - 59960 Neuville en Ferrain
Tel. +33 (0)3 20 25 06 21 - Fax +33 (0)3 20 25 34 12
www.epgc.com - epgc@epgc.com

LF GmbH GERMANY
Junkersstrasse, 3 - D-82178 Puchheim - München
Tel. +49 89 89 45 78 66 - Fax +49 89 89 45 78 88
www.lfersatzteile724.de - info@lfersatzteile.de

LF China REPUBLIC OF CHINA
Room 403, No.2, Huadu Mansion, Lane 422, Huanghua Rd.
Minhang Dist. - 201103 Shanghai
Tel. +86 (0)21 33 53 66 31 - Fax +86 (0)21 33 53 66 32
www.lfspareparts724.com - china@lfspareparts.com

OOO LF RUSSIAN FEDERATION
Ul. Anatoliya Zhivova, 8 - office 1 - 123100 Moscow
Tel./Fax +7 495 725 26 53
www.lfspareparts724.ru - info@lfspareparts.ru

LF Repuestos Horeca S.L.U. SPAIN
Polígono Industrial Carpetania - C/Miguel Faraday, 8 - 28906 Getafe
Tel. +34 91 477 91 00 - Fax +34 91 477 90 81
www.lfrepuestos-horeca724.es - info@lfrepuestos.es

LF Scandinavia Aps - LF Spareparts S.p.A. DENMARK
Nupark, 51 - 7500 Holstebro
Tel. +45 70 70 77 33
www.lfspareparts724.dk - denmark@lfspareparts.dk

LF SpA Cesena (IT) Swiss Branch Steinhausen SWITZERLAND
Sennweidstrasse, 45 - CH-6312 Steinhausen
Tel. +41 (0)41 760 15 80/1 - Fax +41 (0)41 760 15 85
www.lfersatzteile724.ch - info@lfersatzteile.ch

LF Spare Parts Ltd. UNITED KINGDOM
A10a Lakeside Business Park, Broadway Lane
South Cerney, Gloucestershire GL7 5XL
Tel. +44 (0)1285 86 16 25 - Fax +44 (0)1285 86 39 49
www.lfspareparts724.co.uk - info@lfspareparts.co.uk

LF Central Est Europe S.r.o. CZECH REPUBLIC
Antala Staska 1859/34
14000 Praha 4 - KRC
Tel. +420 730 156 910
www.lfspareparts724.cz - info@lfspareparts.cz

LF SPARE PARTS INC. USA
Legal address:
155 Office Plaza Dr - Suite A - Tallahassee, FL 32301
Business/Mailing address:
1100 South Tower, 225 Peachtree St., N.E. - Atlanta, GA 30303, USA
Tel. +1-404-525-2600 - Fax +1-404-586-3528
www.lfspareparts724.us - info@lfspareparts.us
Tel. West Coast and Midwest: 206-349-1525 Sauro
Tel. East Coast and the Caribbean: 786-817-1764 Luis

AUSTRALIA AND NEW ZEALAND
www.lfspareparts724.com
andrea.calvio@lfspareparts.com

AUSTRIA
www.lfersatzteile724.at
info@lfersatzteile.at

BALKAN COUNTRIES
www.lfspareparts724.com
matija.ramov@lfspareparts.com

BALTIC COUNTRIES
www.lfspareparts724.com
inara.silina@lfspareparts.com

LATIN AMERICA AND THE CARRIBEANS
www.lfrepuestos-horeca724.es
export@lfrepuestos.es

POLAND
www.lfspareparts724.pl
info@lfspareparts.pl

SOUTH KOREA
www.lfspareparts724.com
fabio.doni@lfspareparts.com

TURKEY
www.lfyedekparca724.com
export@lfspareparts.com