Spare parts for the professional sector:

Cooking equipment

Suitable for:

ZANUSSI

This catalogue is automatically generated.
Therefore, the sequence of the items might
not be always shown at best.
Updates will be issued in case of additions
and/or amendments.
*Suitable **universal spare parts** may not be included*

Rel. 2018-03051508

Air regulators

4051774 **ADJUSTER AIR**
internal ø 23 mm - external ø 26 mm
height 42 mm

ZANUSSI 051774

3020239 **AERATION REGULATOR**
internal ø 17 mm - external ø 22 mm
height 42 mm

ZANUSSI 051389

3025055 **AERATION REGULATOR**
internal ø 40 mm - external ø 43 mm
height 40 mm
for Pot stove (ZANUSSI) - Series H900

ZANUSSI 052116

3025056 **AERATION REGULATOR**
internal ø 40 mm - external ø 43 mm
height 43 mm
for Pot stove (ZANUSSI) - Series 700

ZANUSSI 053448

3025057 **AERATION REGULATOR**
internal ø 17 mm - external ø 21 mm
height 31 mm
for old series
for Kitchen (ZANUSSI)
for Pot stove (ZANUSSI)

ZANUSSI 026217

3352013 **AERATION REGULATOR**
internal ø 20 mm - external ø 22 mm
height 42 mm

ZANUSSI 052207

3352018 **AERATION REGULATOR**
internal ø 16 mm - external ø 18 mm
height 42 mm
for Kitchen gas (ZANUSSI) PCG1600NL - PCG1610
PCG1610D - PCG1610F - PCG800NL - PCG810
PCG810D - PCG810F - ZPC/G1210 - ZPC/G1610
ZPC/G810

ZANUSSI 025009 ZANUSSI 052062

3023202 **AIR ADJUSTER ø 40 mm**
internal hole ø 10 mm
height 13 mm - 8 holes
for Boiling pan gas (ZANUSSI) - Series N700
Series N900
for Fryer gas (ZANUSSI) - Series HD900
Series N700 - Series N900
for Pasta cooker gas (ZANUSSI) - Series N900
Series PR700

ZANUSSI 054039

Suitable for:

Suitable for:

3020097 **PILOT AERATION REGULATOR**
internal ø 7 mm - external ø 9 mm
height 10 mm

ZANUSSI 057251

Axial motor fans

3240519 **AXIAL FAN EBM 4656N**
230V 50Hz 19W 2650rpm
119x119x38 mm
ball bearing

ZANUSSI 0W5643 ZANUSSI 099678

3805036 **CABLE FOR AXIAL MOTOR FAN**
cable length 1500 mm

3805037 **CABLE FOR AXIAL MOTOR FAN**
cable length 2000 mm

3240600 **FAN GRID 119x119 mm**
distance between mounting holes 145 mm

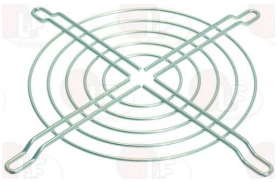

3240515 **AXIAL FAN EBM 8556N**
230V 50Hz 12W 2800rpm
80x80x38 mm
ball bearing

ZANUSSI 083528

3240612 **FAN GRID 80x80 mm**
distance between mounting holes 95 mm

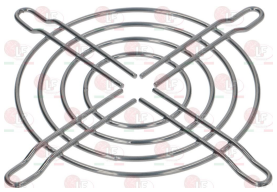

3240501 **AXIAL FAN SUNON 120x120x38 mm**
ball bearings
230V 50/60Hz 22W 2850rpm
DP200A 2123XBT.GN

ZANUSSI 0C1478 ZANUSSI 0C4106 ZANUSSI 0C4423
ZANUSSI 0E2261 ZANUSSI 002656 ZANUSSI 002690
ZANUSSI 058855 ZANUSSI 087945

3805037 **CABLE FOR AXIAL MOTOR FAN**
cable length 2000 mm

3240502 **AXIAL FAN SUNON 80x80x25 mm**
ball bearings
230V 50/60Hz 14W 2450rpm
SF23080AT-2082HBL.GN

ZANUSSI 006125

Ball valves and accessories

3356169 **WATER BALL VALVE ø 3/8"FF**
ball valve
PN 40 full flow heavy series
DIN - DVGW approved
aluminium lever
for Bain-marie (ZANUSSI) - Series PR700 VECCHIA
for Bratt pan (ZANUSSI)
Series N700 VECCHIA - PR700 VECCHIA
for Pasta cooker (ZANUSSI) - Series PR700 VECCHIA

ZANUSSI 056843

3525017 **CAP FOR BALLCOCK VALVE ø 25x22 mm**
hole ø 10x7 mm
for Bain-marie (ZANUSSI) - Series PR700
for Bratt pan (ZANUSSI) - Series HD700
Series N700 - Series PR700
for Pasta cooker (ZANUSSI) - Series PR700

ZANUSSI 0A2563

3525019 **EXTENSION FOR BALLCOCK VALVE ø 10x8 mm**
for Bain-marie (ZANUSSI) - Series PR700
for Boiling pan (ZANUSSI) - Series HD900
for Bratt pan (ZANUSSI) - Series HD700
Series N700 - Series PR700
for Pasta cooker (ZANUSSI) - Series PR700

ZANUSSI 0A2135

3526691 **WATER VALVE ø 1/2"MF**
ball valve
heavy series with PN 25 total passage
aluminium lever
for Fryer (ZANUSSI) - Series PR700

ZANUSSI 004486

ZANUSSI

Suitable for:

3526693 **WATER VALVE ø 1"MF**
ball valve
heavy series with PN 25 total passage
aluminium lever
for Bratt pan (ZANUSSI) H900

ZANUSSI 056617

5005304 **DRAIN TAP EXTENSION 73 mm**

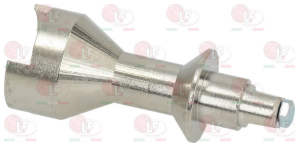

5003313 **ELBOW FITTING OF CAST IRON ø 1"F**

5023502 **ELBOW FITTING OF CAST IRON 4 WAYS ø 1"F**

5030273 **FITTING OF CAST IRON ø 1"MM**

Suitable for:

5030274 **CROSS FITTING OF CAST IRON ø 1"F**

5005303 **DRAIN TAP LEVER**
length 140 mm

5061849 **ELBOW FITTING OF CAST IRON Ø 1"F**

5033656 **FITTING OF BRASS ø 1"MF**

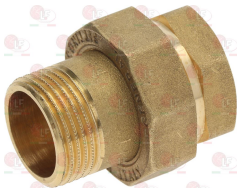

3526184 **WATER VALVE 3/8"MF**
ballcock valve
heavy series with complete pass-through PN 40
aluminium lever
for Bratt pan (ZANUSSI) - Series HD900

ZANUSSI 0A5258

Bearings

3061018 **BEARING ø 22 mm**
internal ø 6 mm - height 13 mm
for LIFTING CART

ZANUSSI 0PE735 ZANUSSI 032309

9063043 **BEARING 6003 DDU NSK**
external ø 35mm - internal ø 17mm - thickness 10mm

ZANUSSI 0U0282

9063012 **BEARING 6004 DDU NSK**
external ø 42mm - internal ø 20mm - thickness 12mm

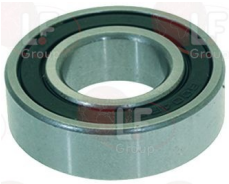

ZANUSSI 0K4559 ZANUSSI 089921

D063031 **BEARING 6004-2RS SKF**
ø extern 42 mm - ø intern 20 mm - thickness 12 mm
single box packaging

9063007 **BEARING 6005 DDU NSK**
external ø 47mm - internal ø 25mm - thickness 12mm
for OEM KNEADER F201/1-VE201/2
for FIMAR KNEADER IM25-IM38
for FIMAR PLANETARY IP10-IP20
for SIRMAN BONE BAND SAW SO3100

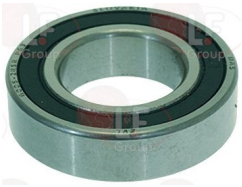

ZANUSSI 0KQ350

1063005 **BEARING 6201 DDU NSK**
external ø 32mm - internal ø 12mm - thickness 10mm

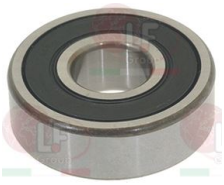

ZANUSSI 0D5346 ZANUSSI 072019

D063049 **BEARING 6201-2RS SKF**
ø extern 32 mm - ø intern 12mm - thickness 10mm
single box packaging

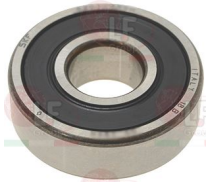

ZANUSSI 0D7113 ZANUSSI 0D7339

3063005 **BEARING 6202 DDU NSK**
external ø 35mm - internal ø 15mm - thickness 11mm

ZANUSSI 0D0035 ZANUSSI 072751

1063911 **BEARING 6202 ZZ NSK**
external ø 35 mm-internal ø 15 mm-thickness 11 mm

ZANUSSI 056820

D063050 **BEARING 6202-2RS SKF**
single box packaging

ZANUSSI 0D0035 ZANUSSI 072751

ZANUSSI

Suitable for:

3063017 **BEARING 6203 DDU NSK**
external ø 40mm - internal ø 17mm - thickness 12mm

ZANUSSI 0D0821
ZANUSSI 089918
ZANUSSI 0D5458
ZANUSSI 0KJ007

Suitable for:

D063040 **BEARING 6203-2Z SKF**
external ø 40mm - internal ø 17mm - thickness 12mm
single box packaging

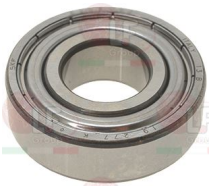

ZANUSSI 0KC263

1063901 **BEARING 6204 DDU NSK**
external ø 47mm - internal ø 20mm - thickness 14mm

ZANUSSI 0KQ395
ZANUSSI 045726
ZANUSSI 065048

D063052 **BEARING 6204-2RS SKF**
single box packaging

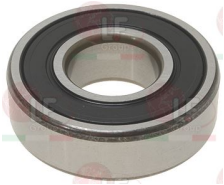

ZANUSSI 0H2694
ZANUSSI 065048
ZANUSSI 0KQ395
ZANUSSI 045726

9063003 **BEARING 6303 DDU NSK**
external ø 47mm - internal ø 17mm - thickness 14mm

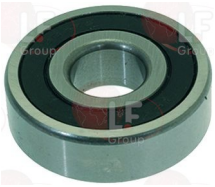

ZANUSSI 0KI590

9063004 **BEARING 6304 DDU NSK**
external ø 52mm - internal ø 21mm - height 15mm

ZANUSSI 0KQ393

3063158 **BEARING 6304-2RSH SKF**
external ø 52 mm - internal ø 21 mm - height 15 mm

3063030 **ROLLER PAIR FOR DOOR**
bearing ø 22 mm - plate size 85x65 mm
for TABLE - CUPBOARD

ZANUSSI 031074
ZANUSSI 031087

40PE116 **SLIDING DOOR ROLLER RH**
ø bearing 22 mm - plate size 64x35 mm

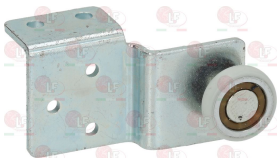

ZANUSSI 0PE116

ZANUSSI

Suitable for:

3063025 **SLIDING DOOR ROLLER RH-LH**
ø bearing 22 mm - plate size 64x30 mm
for TABLE - CUPBOARD

ZANUSSI 033886

Suitable for:

3063026 **SLIDING DOOR ROLLER RH-LH**
ø bearing 22 mm - plate size 64x30 mm
for TABLE - CUPBOARD

ZANUSSI 033885

3522023 **THRUST BEARING 51102**
external ø 28 mm - internal ø 15 mm - thickn.9 mm

ZANUSSI 056821

40PE326 **WHEEL FOR FLAP RH**
ø bearing 22 mm - plate dimensions 64x35 mm
for Hot cupboard (ZANUSSI)

ZANUSSI 0PE326 ZANUSSI 0PE815

Belts

4002148 **BELT MULTIGRIP PJ 356 H14 5 GROOVES**
for Bratt pan electric (ZANUSSI) - Series HD900
Series N900
for Bratt pan (ZANUSSI) 210316 QBR/G2CH

ZANUSSI 002148

Burners, flame spreaders and accessories

3025003 **BURNER ø 102 mm**
for Pot stove gas (ZANUSSI) - Series H900

ZANUSSI 052120 ZANUSSI 058183

3025302 **BURNER ø 120 mm**
for Pot stove gas (ZANUSSI) MTV/G2 - RTV/G2

ZANUSSI 004279

3025406 **BURNER ø 120 mm**
for Pot stove gas (ZANUSSI)

ZANUSSI

3025005 **BURNER ø 122 mm**
for Pot stove gas (ZANUSSI) - Series H900

ZANUSSI 052118 ZANUSSI 058184

ZANUSSI

Suitable for:

3025024 **BURNER ø 180 mm**
for Solid top range gas (ZANUSSI) - Series HD900
Series H900 - Series N900 - Series P1000

ZANUSSI 052376

Suitable for:

4059374 **BURNER ø 180 mm**
for Solid top range gas (ZANUSSI) - Series HD900
Series N900

ZANUSSI 059374

3025027 **BURNER ø 200 mm**
for floor SOLID TOP RANGE

ZANUSSI 0HB190 ZANUSSI 026641

3025001 **BURNER ø 83 mm**
for Pot stove gas (ZANUSSI) - Series H900

ZANUSSI 052119 ZANUSSI 058182

3025133 **BURNER BASE ø 100 mm 10Kw**
for Pot stove gas (ZANUSSI) - Series N700
Series N900

ZANUSSI 0C0126

3025148 **BURNER BASE ø 60 mm 6Kw**
for Pot stove gas (ZANUSSI) - Series N700
Series N900

ZANUSSI 0C0127

3025364 **BURNER BOWL ø 78 mm**
for Pot stove gas (ZANUSSI)

ZANUSSI 004977

3025295 **BURNER CAP ø 120 mm**
for Pot stove gas (ZANUSSI) MTV/G2 - RTV/G2

ZANUSSI 004280

3025055 **AERATION REGULATOR**
internal ø 40 mm - external ø 43 mm
height 40 mm
for Pot stove (ZANUSSI) - Series H900

ZANUSSI 052116

ZANUSSI

Suitable for:

3025302 **BURNER ø 120 mm**
for Pot stove gas (ZANUSSI) MTV/G2 - RTV/G2

ZANUSSI 004279

4059375 **NOZZLE HOLDER FOR BURNER**
thread fitting for pipe M16x1.5 mm
threaded nozzle M10x1 mm
external thread M15x1 mm
pipe ø 10 mm

ZANUSSI 059375

3025303 **BURNER CAP ø 120 mm**
for Pot stove gas (ZANUSSI) RTV/G720

ZANUSSI 054193

3025278 **BURNER DISC**
for Pot stove gas (ZANUSSI) MTV/G2 - RTV/G2

ZANUSSI 054536

3025278 **BURNER DISC**
for Pot stove gas (ZANUSSI) MTV/G2 - RTV/G2

ZANUSSI 054536

Suitable for:

3025278 **BURNER DISC**
for Pot stove gas (ZANUSSI) MTV/G2 - RTV/G2

ZANUSSI 054536

3025055 **AERATION REGULATOR**
internal ø 40 mm - external ø 43 mm
height 40 mm
for Pot stove (ZANUSSI) - Series H900

ZANUSSI 052116

3025560 **BURNER GASKET**
dimensions ø 71x45x1 mm

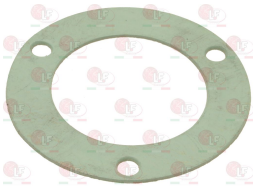

ZANUSSI 0KI340

ZANUSSI

Suitable for:

3025233 **BURNER HEAD ø 100 mm**
for Pot stove gas (ZANUSSI) - Series HD700
Series H700 - Series PR700

ZANUSSI 054092

Suitable for:

3025238 **BURNER HEAD ø 103 mm**
series with conical connection
for Pot stove gas (ZANUSSI) - Series HD900

ZANUSSI 002462

3025241 **BURNER HEAD ø 123 mm**
series with conical connection
for Pot stove gas (ZANUSSI) - Series HD900

ZANUSSI 002463 ZANUSSI 059212

3025231 **BURNER HEAD ø 70 mm**
for Pot stove gas (ZANUSSI) - Series HD700
Series H700 - Series PR700

ZANUSSI 054091

3025235 **BURNER HEAD ø 84 mm**
series with conical connection
for Pot stove gas (ZANUSSI) - Series HD900

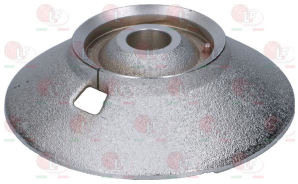

ZANUSSI 002461

3025399 **BURNER R LOFRA NARDI**
ø 94 mm, 1° serie
for Pot stove gas (ZANUSSI)

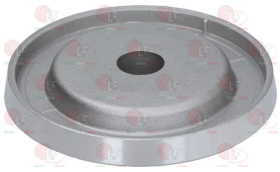

ZANUSSI

3025011 **BURNER RING ø 100 mm**
for Pot stove gas (ZANUSSI) - Series HD700
Series H700 - Series PR700

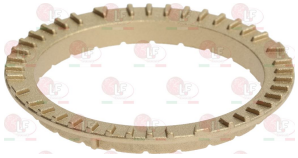

ZANUSSI 056748

3025008 **BURNER RING ø 70 mm**
for Pot stove gas (ZANUSSI) - Series HD700
Series H700 - Series PR700

ZANUSSI 054095 ZANUSSI 056747

3025025 **DISC ø 82 mm**
for Solid top range gas (ZANUSSI) - Series HD900
Series H900 - Series N900 - Series P1000

ZANUSSI 052374

ZANUSSI

Suitable for:

3025012 **FLAME SPREADER ø 100 mm**
for Pot stove gas (ZANUSSI) - Series HD700
Series H700 - Series PR700

ZANUSSI 002443 ZANUSSI 054098 ZANUSSI 055562
ZANUSSI 058560

3186027 **BURNER GASKET/GAS BOIL.TOP-SNACK SER.**

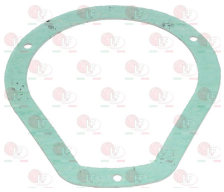

ZANUSSI 054094

3025011 **BURNER RING ø 100 mm**
for Pot stove gas (ZANUSSI) - Series HD700
Series H700 - Series PR700

ZANUSSI 056748

Suitable for:

3025056 **AERATION REGULATOR**
internal ø 40 mm - external ø 43 mm
height 43 mm
for Pot stove (ZANUSSI) - Series 700

ZANUSSI 053448

3025233 **BURNER HEAD ø 100 mm**
for Pot stove gas (ZANUSSI) - Series HD700
Series H700 - Series PR700

ZANUSSI 054092

3025245 **SPARKING PLUG SUPPORT PLATE**

ZANUSSI 056746 ZANUSSI 058331

3025134 **FLAME SPREADER ø 100 mm 10KW**
for Pot stove gas (ZANUSSI) - Series N700
Series N900

ZANUSSI 0C0128

3186317 **O-RING 02131 RED SILICONE**
ring thickness 1.78 mm - internal ø 33.05 mm
for pod punch

ZANUSSI 0C0188

3025133 **BURNER BASE ø 100 mm 10Kw**
for Pot stove gas (ZANUSSI) - Series N700
Series N900

ZANUSSI 0C0126

3025132 **VENTURI F/FLAME SPREADER 100 mm 10kW**
for Pot stove gas (ZANUSSI) - Series N700
Series N900

ZANUSSI 0C0133

ZANUSSI

Suitable for:

3025135 **VENTURI SUPPORT 6-10Kw**
for Pot stove gas (ZANUSSI) - Series N700
Series N900

ZANUSSI 0C0124

Suitable for:

3025004 **FLAME SPREADER ø 102 mm**
for Pot stove gas (ZANUSSI) - Series HD900
Series H900

ZANUSSI 025864 ZANUSSI 052123 ZANUSSI 058186

3025055 **AERATION REGULATOR**
internal ø 40 mm - external ø 43 mm
height 40 mm
for Pot stove (ZANUSSI) - Series H900

ZANUSSI 052116

3025003 **BURNER ø 102 mm**
for Pot stove gas (ZANUSSI) - Series H900

ZANUSSI 052120 ZANUSSI 058183

3025238 **BURNER HEAD ø 103 mm**
series with conical connection
for Pot stove gas (ZANUSSI) - Series HD900

ZANUSSI 002462

3025803 **NOZZLE HOLDER BURNER**
pipe fitting inlet M16x1.5 mm
with fastening coupling M20x1.5 mm
with hole for nozzle M10x1 mm

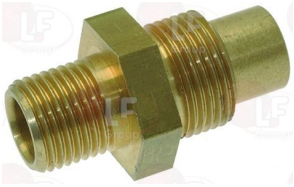

ZANUSSI 002187

3025240 **VENTURI F/FLAME SPREADER ø 103 mm**
series with conical connection
for Pot stove gas (ZANUSSI) - Series HD900

ZANUSSI 002459

5051870 **FLAME SPREADER ø 114 mm**

ZANUSSI 0H6321

3025825 **AIR REGULATOR**
internal ø 23 mm - external ø 25 mm
height 100 mm

ZANUSSI

Suitable for:

3025822 BURNER ø 114 mm

3025823 VENTURI LONG PIPE FLAME SPREADER 114 mm

Suitable for:

3025820 BURNER GASKET 127x107 mm

3025363 FLAME SPREADER ø 120 mm
for Pot stove gas (ZANUSSI)

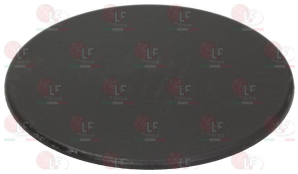

ZANUSSI 004975

3025406 BURNER ø 120 mm
for Pot stove gas (ZANUSSI)

ZANUSSI

3025364 BURNER BOWL ø 78 mm
for Pot stove gas (ZANUSSI)

ZANUSSI 004977

3025575 FLAME SPREADER ø 120 mm
for Pot stove gas (ZANUSSI)

ZANUSSI

3025362 FLAME SPREADER ASSY. ø 120 mm
for Pot stove gas (ZANUSSI)

ZANUSSI 004974

3025575 FLAME SPREADER ø 120 mm
for Pot stove gas (ZANUSSI)

ZANUSSI

ZANUSSI

Suitable for:

3025006 **FLAME SPREADER ø 122 mm**
for Pot stove gas (ZANUSSI) - Series HD900
Series H900

ZANUSSI 002441 ZANUSSI 052121 ZANUSSI 058187
ZANUSSI 059253

3025005 **BURNER ø 122 mm**
for Pot stove gas (ZANUSSI) - Series H900

ZANUSSI 052118 ZANUSSI 058184

3025803 **NOZZLE HOLDER BURNER**
pipe fitting inlet M16x1.5 mm
with fastening coupling M20x1.5 mm
with hole for nozzle M10x1 mm

ZANUSSI 002187

3025243 **VENTURI F/FLAME SPREADER 123 mm**
series with conical connection
for Pot stove gas (ZANUSSI) - Series HD900

ZANUSSI 002460

Suitable for:

3025055 **AERATION REGULATOR**
internal ø 40 mm - external ø 43 mm
height 40 mm
for Pot stove (ZANUSSI) - Series H900

ZANUSSI 052116

3025241 **BURNER HEAD ø 123 mm**
series with conical connection
for Pot stove gas (ZANUSSI) - Series HD900

ZANUSSI 002463 ZANUSSI 059212

3025244 **SPACER FOR FLAME SPREADER 123 mm**
for Pot stove gas (ZANUSSI) - Series HD900

ZANUSSI 002197

3025026 **FLAME SPREADER ø 180 mm**
for Solid top range gas (ZANUSSI) - Series HD900
Series H900 - Series N900 - Series P1000

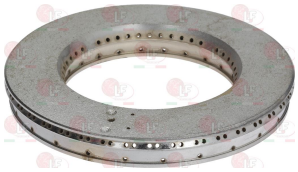

ZANUSSI 052377

4051774 **ADJUSTER AIR**
internal ø 23 mm - external ø 26 mm
height 42 mm

ZANUSSI 051774

ZANUSSI

Suitable for:

3025024 **BURNER ø 180 mm**
for Solid top range gas (ZANUSSI) - Series HD900
Series H900 - Series N900 - Series P1000

ZANUSSI 052376

Suitable for:

4059374 **BURNER ø 180 mm**
for Solid top range gas (ZANUSSI) - Series HD900
Series N900

ZANUSSI 059374

3025025 **DISC ø 82 mm**
for Solid top range gas (ZANUSSI) - Series HD900
Series H900 - Series N900 - Series P1000

ZANUSSI 052374

3025234 **FLAME SPREADER TILE 180 mm**
for Solid top range gas (ZANUSSI) - Series HD900
Series H900 - Series N900 - Series P1000

ZANUSSI 052500

4059375 **NOZZLE HOLDER FOR BURNER**
thread fitting for pipe M16x1.5 mm
threaded nozzle M10x1 mm
external thread M15x1 mm
pipe ø 10 mm

ZANUSSI 059375

3025028 **FLAME SPREADER ø 200 mm**
for floor SOLID TOP RANGE old series

ZANUSSI 026643

3025027 **BURNER ø 200 mm**
for floor SOLID TOP RANGE

ZANUSSI 0HB190 ZANUSSI 026641

3025163 **FLAME SPREADER ø 60 mm**
for Pot stove gas (ZANUSSI) - Series N700
Series N900

ZANUSSI 0C0129

3025148 **BURNER BASE ø 60 mm 6Kw**
for Pot stove gas (ZANUSSI) - Series N700
Series N900

ZANUSSI 0C0127

ZANUSSI

Suitable for:

3186317 **O-RING 02131 RED SILICONE**
ring thickness 1.78 mm - internal ø 33.05 mm
for pod punch

ZANUSSI 0C0188

3025135 **VENTURI SUPPORT 6-10Kw**
for Pot stove gas (ZANUSSI) - Series N700
Series N900

ZANUSSI 0C0124

Suitable for:

3025136 **VENTURI F/FLAME SPREADER 60 mm 6kW**
for Pot stove gas (ZANUSSI) - Series N700
Series N900

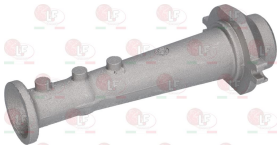

ZANUSSI 0C0125

3025232 **FLAME SPREADER ø 70 mm**
for Pot stove gas (ZANUSSI) - Series HD700
Series H700 - Series PR700

ZANUSSI 002442 ZANUSSI 054097 ZANUSSI 055563
ZANUSSI 058559

3025056 **AERATION REGULATOR**
internal ø 40 mm - external ø 43 mm
height 43 mm
for Pot stove (ZANUSSI) - Series 700

ZANUSSI 053448

3186026 **BURNER GASKET FOR COOKING TOP**

ZANUSSI 054093

3025231 **BURNER HEAD ø 70 mm**
for Pot stove gas (ZANUSSI) - Series HD700
Series H700 - Series PR700

ZANUSSI 054091

3025008 **BURNER RING ø 70 mm**
for Pot stove gas (ZANUSSI) - Series HD700
Series H700 - Series PR700

ZANUSSI 054095 ZANUSSI 056747

3025245 **SPARKING PLUG SUPPORT PLATE**

ZANUSSI 056746 ZANUSSI 058331

ZANUSSI

Suitable for:

Suitable for:

3025176 FLAME SPREADER ø 80 mm

ZANUSSI 055108

3025002 FLAME SPREADER ø 83 mm
for Pot stove gas (ZANUSSI) - Series HD900
Series H900

ZANUSSI 002439 ZANUSSI 052122 ZANUSSI 058185
ZANUSSI 059203 ZANUSSI 059241

3025055 AERATION REGULATOR
internal ø 40 mm - external ø 43 mm
height 40 mm
for Pot stove (ZANUSSI) - Series H900

ZANUSSI 052116

3025001 BURNER ø 83 mm
for Pot stove gas (ZANUSSI) - Series H900

ZANUSSI 052119 ZANUSSI 058182

3025235 BURNER HEAD ø 84 mm
series with conical connection
for Pot stove gas (ZANUSSI) - Series HD900

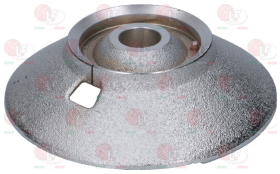

ZANUSSI 002461

3025803 NOZZLE HOLDER BURNER
pipe fitting inlet M16x1.5 mm
with fastening coupling M20x1.5 mm
with hole for nozzle M10x1 mm

ZANUSSI 002187

3025237 VENTURI F/FLAME SPREADER 84 mm
series with conical connection
for Pot stove gas (ZANUSSI) - Series HD900

ZANUSSI 002458

3025361 FLAME SPREADER ø 90 mm
for Pot stove gas (ZANUSSI)

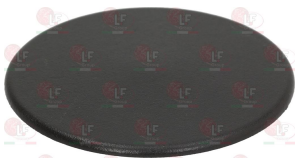

ZANUSSI 004973

3025364 BURNER BOWL ø 78 mm
for Pot stove gas (ZANUSSI)

ZANUSSI 004977

ZANUSSI

Suitable for:

3025399 **BURNER R LOFRA NARDI**
ø 94 mm, 1° serie
for Pot stove gas (ZANUSSI)

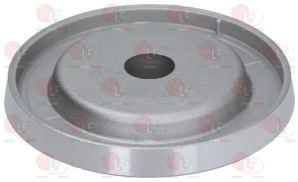

ZANUSSI

3025360 **VENTURI ASSY. ø 90 mm**
for Pot stove gas (ZANUSSI)

ZANUSSI 004972

Suitable for:

3025574 **FLAME SPREADER ø 90 mm**
for Pot stove gas (ZANUSSI)

ZANUSSI

3025574 **FLAME SPREADER ø 90 mm**
for Pot stove gas (ZANUSSI)

ZANUSSI

3025362 **FLAME SPREADER ASSY. ø 120 mm**
for Pot stove gas (ZANUSSI)

ZANUSSI 004974

3025234 **FLAME SPREADER TILE 180 mm**
for Solid top range gas (ZANUSSI) - Series HD900
Series H900 - Series N900 - Series P1000

ZANUSSI 052500

3025803 **NOZZLE HOLDER BURNER**
pipe fitting inlet M16x1.5 mm
with fastening coupling M20x1.5 mm
with hole for nozzle M10x1 mm

ZANUSSI 002187

3025244 **SPACER FOR FLAME SPREADER 123 mm**
for Pot stove gas (ZANUSSI) - Series HD900

ZANUSSI 002197

3025245 **SPARKING PLUG SUPPORT PLATE**

ZANUSSI 056746 ZANUSSI 058331

ZANUSSI

Suitable for:

3025360 **VENTURI ASSY. ø 90 mm**
for Pot stove gas (ZANUSSI)

ZANUSSI 004972

Suitable for:

3025240 **VENTURI F/FLAME SPREADER ø 103 mm**
series with conical connection
for Pot stove gas (ZANUSSI) - Series HD900

ZANUSSI 002459

3025132 **VENTURI F/FLAME SPREADER 100 mm 10kW**
for Pot stove gas (ZANUSSI) - Series N700
Series N900

ZANUSSI 0C0133

3025243 **VENTURI F/FLAME SPREADER 123 mm**
series with conical connection
for Pot stove gas (ZANUSSI) - Series HD900

ZANUSSI 002460

3025136 **VENTURI F/FLAME SPREADER 60 mm 6kW**
for Pot stove gas (ZANUSSI) - Series N700
Series N900

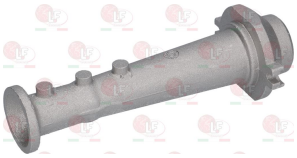

ZANUSSI 0C0125

3025237 **VENTURI F/FLAME SPREADER 84 mm**
series with conical connection
for Pot stove gas (ZANUSSI) - Series HD900

ZANUSSI 002458

3025135 **VENTURI SUPPORT 6-10Kw**
for Pot stove gas (ZANUSSI) - Series N700
Series N900

ZANUSSI 0C0124

Cables for piezo igniters

3001002 **IGNITION LEAD 1000 mm**
with faston 6.35x0.8 mm for ignition
with faston ø 4 mm for ignition plug

ZANUSSI 054273

3001016 **IGNITION LEAD 1000 mm**
with faston ø 2.4 mm for ignition
with faston ø 4 mm for electrode

ZANUSSI 002544
ZANUSSI 059146
ZANUSSI 006514
ZANUSSI 059842
ZANUSSI 058494

ZANUSSI

Suitable for:

3001019 **IGNITION LEAD 1000 mm**
with faston ø 2.4 mm for ignition
with faston ø 2.4 mm for electrode

ZANUSSI 005559

Suitable for:

40G2976 **IGNITION LEAD 1000 mm**
with faston 2.8x0.8 mm for ignition
with faston ø 2.4 mm for plug
for Pot stove gas (ZANUSSI)

ZANUSSI 0G2976

40C7190 **IGNITION LEAD 1550 mm**
with faston ø 2.4 mm for ignition
with faston ø 4 mm for ignition plug

ZANUSSI 0C7190 ZANUSSI 0G4357

3001027 **IGNITION LEAD 500 mm**
with faston ø 2.4 mm for ignition
with faston ø 2.4 mm for plug

ZANUSSI 0C0298

3001028 **IGNITION LEAD 500 mm**
with faston ø 2.4 mm for ignition
with faston ø 4 mm for sparking plug

ZANUSSI 059578

3001018 **IGNITION LEAD 600 mm**
with faston ø 2.4 mm for ignition
with faston ø 4 mm for electrode

ZANUSSI 004943

Castors, rollers and accessories

3346091 **CASTOR FIXED PLATE**
with STAINLESS STEEL supports
polypropylene nucleus
ring of thermoplastic rubber
dimension ø 160x38 - capacity 100 Kg
fixing plate 140x110 mm

ZANUSSI 032148

3346090 **CASTOR SWIVEL PLATE WITH BRAKE**
with STAINLESS STEEL supports
polypropylene nucleus - thermoplastic rubber ring
dimension ø 160x38 mm - capacity 100 Kg
fixing plate 140x110 mm
distance between holes 105-80 mm

ZANUSSI 032146

ZANUSSI

Suitable for:

3346125 **CASTOR SWIVEL PLATE WITH BRAKE**
with ZINC PLATED supports - polypropylene nucleus
synthetic rubber ring
dimension ø 125x30 mm - load capacity 100 kg
fixing plate 95x70 mm
distance between holes 70-50 mm

ZANUSSI 0S0123

Suitable for:

3346172 **CASTOR SWIVEL WITH BRAKE**
with ZINC PLATED supports - polypropylene nucleus
synthetic rubber ring
dimension ø 125x30 mm - load capacity 100 kg
pin hole ø 13 mm

ZANUSSI 0D0151

3346122 **CASTOR SWIVEL WITH PIN**
with ZINC PLATED supports - polypropylene nucleus
synthetic rubber ring
dimension ø 125x30 mm - load capacity 100 kg
threaded pin M12 - height 30 mm

ZANUSSI 031751

3346152 **CASTOR SWIVEL WITH PIN**
with ZINC PLATED supports - polypropylene nucleus
synthetic rubber ring
dimension ø 125x30 mm - load capacity 100 kg
pipe pin 40x40 mm

ZANUSSI 0S0129

3528001 **CYLINDER HEAD SCREW M10x80**
burnished iron alloy - with hexagon socket
UNI 5931 - DIN 912 - ISO 4762

3346162 **EXPANDER FOR SQUARE PIPE 20x20 mm**

3346163 **EXPANDER FOR SQUARE PIPE 29x29 mm**

3346196 **EXPANDER FOR SQUARE PIPE 36-40 mm**

3346156 **SQUARE PIPE FLARER 25x25 mm**

ZANUSSI

Suitable for:

3346157 SQUARE PIPE FLARER 36x36 mm

ZANUSSI 033655

Suitable for:

3346164 CASTOR SWIVEL WITH PIN
with ZINC PLATED supports - polypropylene nucleus
synthetic rubber ring
dimension ø 125x30 mm - load capacity 100 kg
square pipe pin 20x20 mm

ZANUSSI 0S0128

3528001 CYLINDER HEAD SCREW M10x80
burnished iron alloy - with hexagon socket
UNI 5931 - DIN 912 - ISO 4762

3346162 EXPANDER FOR SQUARE PIPE 20x20 mm

3346163 EXPANDER FOR SQUARE PIPE 29x29 mm

3346196 EXPANDER FOR SQUARE PIPE 36-40 mm

3346156 SQUARE PIPE FLARER 25x25 mm

3346157 SQUARE PIPE FLARER 36x36 mm

ZANUSSI 033655

3346166 CASTOR SWIVEL WITH PIN
with ZINC PLATED supports - polypropylene nucleus
synthetic rubber ring
dimension ø 125x30 mm - load capacity 100 kg
pin for pipe ø 22 mm

ZANUSSI 0S0127

3528001 CYLINDER HEAD SCREW M10x80
burnished iron alloy - with hexagon socket
UNI 5931 - DIN 912 - ISO 4762

ZANUSSI

Suitable for:

3346159 **EXPANDER FOR ROUND PIPE ø 18 mm**

Suitable for:

3346160 **EXPANDER FOR ROUND PIPE ø 20 mm**

3346161 **EXPANDER FOR ROUND PIPE ø 30 mm**

3346211 **ROUND PIPE FLARER ø 22 mm**

3346158 **ROUND PIPE FLARER ø 25 mm**

3346120 **CASTOR SWIVEL WITH PIN AND BRAKE**
with ZINC PLATED supports - polypropylene nucleus
synthetic rubber ring
dimension ø 125x30 mm - load capacity 100 kg
threaded pin M12 - height 30 mm

ZANUSSI 031752

3346123 **CASTOR SWIVEL WITH PIN AND BRAKE**
with ZINC PLATED supports - polypropylene nucleus
synthetic rubber ring
dimension ø 125x30 mm - load capacity 100 kg
pin for pipe ø 21.7÷24.5 mm

ZANUSSI 0S0124

3528001 **CYLINDER HEAD SCREW M10x80**
burnished iron alloy - with hexagon socket
UNI 5931 - DIN 912 - ISO 4762

3346159 **EXPANDER FOR ROUND PIPE ø 18 mm**

3346160 **EXPANDER FOR ROUND PIPE ø 20 mm**

ZANUSSI

Suitable for:

3346161 EXPANDER FOR ROUND PIPE ø 30 mm

3346158 ROUND PIPE FLARER ø 25 mm

Suitable for:

3346211 ROUND PIPE FLARER ø 22 mm

3346155 CASTOR SWIVEL WITH PIN AND BRAKE
with ZINC PLATED supports - polypropylene nucleus
synthetic rubber ring
dimension ø 125x30 mm - load capacity 100 kg
pin for pipe 40x40 mm

ZANUSSI 0S0126

3528001 CYLINDER HEAD SCREW M10x80
burnished iron alloy - with hexagon socket
UNI 5931 - DIN 912 - ISO 4762

3346162 EXPANDER FOR SQUARE PIPE 20x20 mm

3346163 EXPANDER FOR SQUARE PIPE 29x29 mm

3346196 EXPANDER FOR SQUARE PIPE 36-40 mm

3346156 SQUARE PIPE FLARER 25x25 mm

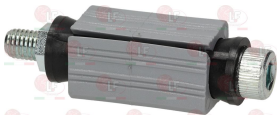

3346157 SQUARE PIPE FLARER 36x36 mm

ZANUSSI 033655

ZANUSSI

Suitable for:

3346165 **CASTOR SWIVEL WITH PIN AND BRAKE**
with ZINC PLATED supports - polypropylene nucleus
synthetic rubber ring
dimension ø 125x30 mm - load capacity 100 kg
pin for square pipe 20x20 mm

ZANUSSI 0S0125 ZANUSSI 032031

3346162 **EXPANDER FOR SQUARE PIPE 20x20 mm**

3346196 **EXPANDER FOR SQUARE PIPE 36-40 mm**

3346157 **SQUARE PIPE FLARER 36x36 mm**

ZANUSSI 033655

Suitable for:

3528001 **CYLINDER HEAD SCREW M10x80**
burnished iron alloy - with hexagon socket
UNI 5931 - DIN 912 - ISO 4762

3346163 **EXPANDER FOR SQUARE PIPE 29x29 mm**

3346156 **SQUARE PIPE FLARER 25x25 mm**

3346119 **CASTOR SWIVEL WITH PLATE**
with ZINC PLATED supports - polypropylene nucleus
synthetic rubber ring
dimension ø 125x30 mm - load capacity 100 kg
fixing plate 95x70 mm
distance between holes 70-50 mm

ZANUSSI 0S0122

3346157 **SQUARE PIPE FLARER 36x36 mm**

ZANUSSI 033655

ZANUSSI

Suitable for: Suitable for:

Circlips

3063027 **SEEGER RING E-25**
in steel for springs C60
internal ø 23.2 mm - thickness 1.2 mm
UNI 7435 - DIN 471

ZANUSSI 0KQ499

Clamps

3449405 **DOUBLE-WIRE CLAMP 9.8-10.4 - 100 PCS**
for hoses ø 9.8÷10.4 mm

ZANUSSI 0E5993 ZANUSSI 0L0815

3449451 **HOSE CLAMP 10-16**
for pipes ø 10÷16 mm
made of stainless steel AISI 304
height 9 mm and screw E7
suitable for food industry

ZANUSSI 0L0266

3449462 **HOSE CLAMP 12-20**
for pipes ø 12÷20 mm
made of stainless steel AISI 304
height 9 mm and screw E7
suitable for food industry

ZANUSSI 0U1043 ZANUSSI 048126 ZANUSSI 049888

3449466 **HOSE CLAMP 16-27**
for pipes ø 16÷27 mm
made of stainless steel AISI 304
height 12 mm and screw E7
suitable for food industry

ZANUSSI 0E5120 ZANUSSI 0E900

3449464 **HOSE CLAMP 20-32**
for pipes ø 20÷32 mm
made of stainless steel AISI 304
height 9 mm and screw E7
suitable for food industry

ZANUSSI 0E1166

3449453 **HOSE CLAMP 25-40**
for pipes ø 25÷40 mm
made of stainless steel AISI 304
height 9 mm and screw E7
suitable for food industry

ZANUSSI 047578

ZANUSSI

Suitable for:

3449454 **HOSE CLAMP 32-50**
for pipes ø 32÷50 mm
made of stainless steel AISI 304
height 9 mm and screw E7
suitable for food industry

ZANUSSI 0KB302 ZANUSSI 046878

Suitable for:

3449455 **HOSE CLAMP 40-60**
for pipes ø 40÷60 mm
made of stainless steel AISI 304
height 9 mm and screw E7
suitable for food industry

ZANUSSI 0L0193 ZANUSSI 072583

3449456 **HOSE CLAMP 50-70**
for pipes ø 50÷70 mm
made of stainless steel AISI 304
height 9 mm and screw E7
suitable for food industry

ZANUSSI 0E1358 ZANUSSI 0K8983 ZANUSSI 046855

3449457 **HOSE CLAMP 60-80**
for pipes ø 60÷80 mm
made of stainless steel AISI 304
height 9 mm and screw E7
suitable for food industry

ZANUSSI 0E0992 ZANUSSI 046853

3449476 **HOSE CLAMP 70-90**
for pipes ø 70÷90 mm
made of stainless steel AISI 304
height 12 mm and screw E7
suitable for food industry

ZANUSSI 0E1354 ZANUSSI 0KI583 ZANUSSI 0W1RLG

3449461 **HOSE CLAMP 8-12**
for pipes ø 8÷12 mm
made of stainless steel AISI 304
height 9 mm and screw E7
suitable for food industry

ZANUSSI 046946 ZANUSSI 048224

Column faucets

3359682 **COLUMN FAUCET 84319**
oil reserve valve assembly
nozzle ø 20x240 mm
mounting hole ø 27 mm
connection ø 1/2"M
overall height 555 mm
rod length 435 mm

ZANUSSI 206158 ZANUSSI 216036

3359793 **OIL BATH TAP WORM**
for knobs type Z medium - type P ø 32 mm
ACTIVE cross type - ACTIVE lever type

ZANUSSI

Suitable for:

3359820 **SPOUT TYPE S ø 20x250 mm**

Suitable for:

3359780 **Z TYPE MIDDLE SIZE KNOB**

Contact thermostats

3444607 **CONTACT THERMOSTAT 110°C**
with manual reset

ZANUSSI 048287 ZANUSSI 048887

1444511 **CONTACT THERMOSTAT 130°C**
manual reset - 16A 250V

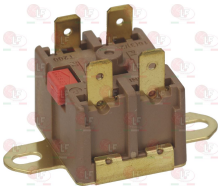

ZANUSSI 0PE031

40W4595 **CONTACT THERMOSTAT 195°C**

ZANUSSI 0W4595

3443048 **CONTACT THERMOSTAT 210°C**
with manual reset
for Fryer (ZANUSSI) - Series HD700 - Series PR700

ZANUSSI 003329

40KL023 **CONTACT THERMOSTAT 210°C**
with automatic reset
for Bratt pan (ZANUSSI)

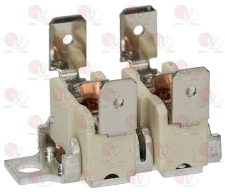

ZANUSSI 0KL023

3443028 **SAFETY THERMOSTAT 120°C**
with manual reset
per BOILER

ZANUSSI 0C6155

Contactors

4046995 **CONTACT AUXILIARY BENEDIKT/JAGER HN10**
10A - 1 NO contact
screw connection

ZANUSSI 0C4704 ZANUSSI 046995

3454070 **CONTACTOR ABB AF09-30-10-11**
9A 400V 4Kw - coil 24/60V 50/60Hz
3 NO contacts
1 NO auxiliary contact

ZANUSSI 0D2044

ZANUSSI

Suitable for:

3454048 **CONTACTOR ABB AF09-30-10-13**
9A 400V 4Kw - coil 100/250V 50/60Hz
3 normally open contacts
1 normally open auxiliary contact

ZANUSSI 033108

Suitable for:

3446223 **CONTACTOR AEG LS02K400**
6A 400V 2.2Kw - coil 230V 50/60Hz
4 normally open contacts

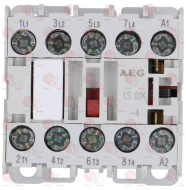

ZANUSSI 004159

3351214 **CONTACTOR AEG LS4K 9A 400V 4Kw**
coil 400V 50/60Hz
3 normally open contacts
1 normally open auxiliary contact

ZANUSSI 0KQ380

3446516 **AUXILIARY CONTACT AEG HS7K01**
10A
1 normally closed contact

3454032 **AUXILIARY CONTACT AEG HS7K10**
1 NO contact

40C7622 **CONTACTOR BENEDIKT/JAGER K3-10NA00-40**
10A 400V 4Kw - coil 230V 50/60Hz
4 normally open contacts
for Pasta cooker (ZANUSSI)

ZANUSSI 0C7622

4046995 **CONTACT AUXILIARY BENEDIKT/JAGER HN10**
10A - 1 NO contact
screw connection

ZANUSSI 0C4704 ZANUSSI 046995

3454001 **CONTACTOR BENEDIKT/JAGER K3-10ND01**
10A 400V 4Kw - coil 230V 50/60HZ
3 normally open contacts
1 normally closed auxiliary contact

ZANUSSI 0E3757 ZANUSSI 0L0285 ZANUSSI 047048
ZANUSSI 048825 ZANUSSI 072319

4046995 **CONTACT AUXILIARY BENEDIKT/JAGER HN10**
10A - 1 NO contact
screw connection

ZANUSSI 0C4704 ZANUSSI 046995

ZANUSSI

Suitable for:

3454068 **CONTACTOR BENEDIKT/JAGER K3-10ND10**
10A 400V 4Kw - coil 230V 50/60Hz
3 normally open contacts
1 normally open auxiliary contact
for Boiling pan (ZANUSSI)
for Bratt pan (ZANUSSI)
for Fryer (ZANUSSI)
for Pasta cooker (ZANUSSI)

ZANUSSI 0HN519 ZANUSSI 082986 ZANUSSI 088477

Suitable for:

4046995 **CONTACT AUXILIARY BENEDIKT/JAGER HN10**
10A - 1 NO contact
screw connection

ZANUSSI 0C4704 ZANUSSI 046995

3446510 **CONTACTOR BENEDIKT/JAGER K3-14ND10**
14A 400V 5.5Kw - coil 24V 50/60Hz
3 normally open contacts
1 normally open auxiliary contact

ZANUSSI 0E0020 ZANUSSI 0E1291 ZANUSSI 0K3968
ZANUSSI 0L0360 ZANUSSI 046994

4046995 **CONTACT AUXILIARY BENEDIKT/JAGER HN10**
10A - 1 NO contact
screw connection

ZANUSSI 0C4704 ZANUSSI 046995

3454053 **CONTACTOR BENEDIKT/JAGER K3-18ND10**
18A 400V 7.5Kw - coil 220/240V 50/60Hz
3 normally open contacts
1 normally open auxiliary contact

ZANUSSI 003598 ZANUSSI 006879

4046995 **CONTACT AUXILIARY BENEDIKT/JAGER HN10**
10A - 1 NO contact
screw connection

ZANUSSI 0C4704 ZANUSSI 046995

4007080 **CONTACTOR BENEDIKT/JAGER K3-32A00**
32A 15Kw 400V - coil 220/240V-230/264V 50/60Hz
3 contacts NO
for Boiling pan electric (ZANUSSI) - Series N900
for Fryer electric (ZANUSSI) - Series N900

ZANUSSI 007080

4046995 **CONTACT AUXILIARY BENEDIKT/JAGER HN10**
10A - 1 NO contact
screw connection

ZANUSSI 0C4704 ZANUSSI 046995

ZANUSSI

Suitable for:

4007104 **CONTACTOR BENEDIKT/JAGER K3-40A00**
40A 400V 18.5Kw - coil 220/240V-230/264V 50/60Hz
3 contacts NO

ZANUSSI 007104

Suitable for:

4046995 **CONTACT AUXILIARY BENEDIKT/JAGER HN10**
10A - 1 NO contact
screw connection

ZANUSSI 0C4704 ZANUSSI 046995

3446561 **CONTACTOR LOVATO BF0910A**
coil 9A 230V 50/60Hz 4.2Kw
3 normally open contacts
1 normally open auxiliary contact

ZANUSSI 003027 ZANUSSI 004206

3446227 **AUXILIARY CONTACT LOVATO G218**
10A
1 contact NO
1 contact NC

3454022 **CONTACTOR LOVATO BF1201A**
coil 12A 230V 50/60Hz 5.7Kw
3 normally closed contacts
1 normally closed auxiliary contact

ZANUSSI 0KD792

3446227 **AUXILIARY CONTACT LOVATO G218**
10A
1 contact NO
1 contact NC

3446506 **CONTACTOR LOVATO BF2510A**
25A 400V 12.5Kw
coil 230V 50/60Hz
3 normally open contacts
1 normally open auxiliary contact

ZANUSSI 0K4938 ZANUSSI 054928

3446227 **AUXILIARY CONTACT LOVATO G218**
10A
1 contact NO
1 contact NC

3446552 **CONTACTOR LOVATO BG0610A**
coil 6A 230V 50/60Hz 2.2Kw
3 normally open contacts
1 normally open auxiliary contact

ZANUSSI 086215

3446214 **CONTACTOR LOVATO BG09T4A**
4KW 400V 9A - 4 normally open contacts
coil 230V 50/60Hz

ZANUSSI

ZANUSSI

Suitable for:

Suitable for:

3446557 **CONTACTOR LOVATO BG0901A**
coil 9A 230V 50/60Hz 4Kw
3 normally open contacts
1 normally closed auxiliary contact

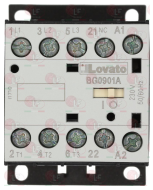

ZANUSSI 086169

3446556 **CONTACTOR LOVATO BG0910A**
coil 9A 230V 50/60Hz 4Kw
3 normally open contacts
1 normally open auxiliary contact

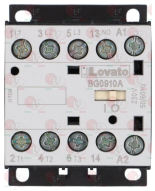

ZANUSSI 048519 ZANUSSI 054544 ZANUSSI 075796

3446227 **AUXILIARY CONTACT LOVATO G218**
10A
1 contact NO
1 contact NC

3351019 **THERMAL RELAY ABB TF42**
7.6÷10A
1 normally open contact
1 normally closed contact

ZANUSSI 0U0199

Controllers and changeover switches

3322257 **CONTROLLER 11902F3 2 CAMS**
230V 50/60Hz - cycle 144 minutes
D-shaped pin ø 6x4.6 mm

ZANUSSI 0CA557 ZANUSSI 055366

Cooking baskets and accessories

3055145 **FALSE BOTTOM 500x290x110 mm**
for round baskets
made of STAINLESS steel

ZANUSSI 056922

3055318 **HANDGRIP PROTECTION**

ZANUSSI 002272

3055125 **KNOB BLACK BAKELITE ø 28x89 mm M8x1**

ZANUSSI 057728

3055124 **PASTA COOKER BASKET ø 146x180 mm**
made of stainless steel
for Pasta cooker (ZANUSSI) - Series H900

ZANUSSI 056918

3055123 **PASTA COOKER BASKET ø 170x180 mm**
made of stainless steel
for Pasta cooker (ZANUSSI) - Series H900

ZANUSSI 056917

3055337 **PASTA COOKER BASKET 140x140x205 mm LEFT**
made of STAINLESS STEEL
for Pasta cooker electric (ZANUSSI) SCPE350
for Pasta cooker gas (ZANUSSI) SCPG350

ZANUSSI 005806

3055125 **KNOB BLACK BAKELITE ø 28x89 mm M8x1**

ZANUSSI 057728

3155002 **KNOB BLACK PLASTIC ø 28x84 mm M8x1**

ZANUSSI

Suitable for:

3055338 **PASTA COOKER BASKET 140x140x205 mm RIGHT**
made of STAINLESS STEEL
for Pasta cooker electric (ZANUSSI) SCPE350
for Pasta cooker gas (ZANUSSI) SCPG350

ZANUSSI 005807

3155002 **KNOB BLACK PLASTIC ø 28x84 mm M8x1**

Suitable for:

3055125 **KNOB BLACK BAKELITE ø 28x89 mm M8x1**

ZANUSSI 057728

3055339 **PASTA COOKER BASKET 145x290x205 mm**
made of stainless steel
for Pasta cooker electric (ZANUSSI) SCPE350
for Pasta cooker gas (ZANUSSI) SCPG350

ZANUSSI 0C6290(1PZ) ZANUSSI 005808

3155002 **KNOB BLACK PLASTIC ø 28x84 mm M8x1**

3055125 **KNOB BLACK BAKELITE ø 28x89 mm M8x1**

ZANUSSI 057728

3055144 **PASTA COOKER BASKET 150x275x180 mm**
made of stainless steel
for Pasta cooker (ZANUSSI) - Series HD700

ZANUSSI 056919

3055332 **PASTA COOKER BASKET 175x115x130 mm**
made of stainless steel
for Pasta cooker electric (ZANUSSI) MCP/E1SH
MCP/E2SH - MCP/E2SHB

ZANUSSI 006886

ZANUSSI

Suitable for:

3055331 **PASTA COOKER BASKET 230x180x270 mm**
made of stainless steel
for Pasta cooker (ZANUSSI) - Series N700
Series N900 - Series PR700

ZANUSSI 004875

Suitable for:

3055336 **PASTA COOKER BASKET 285x160x215 mm**
stainless steel
for Pasta cooker gas (ZANUSSI) JCP/G800 - PCP/G800

ZANUSSI 0G2326

3055122 **PASTA COOKER BASKET 285x165x210 mm**
made of stainless steel
for Pasta cooker (ZANUSSI) - Series H900

ZANUSSI 0C1340 ZANUSSI 056915

3055121 **PASTA COOKER BASKET 290x240x210 mm**
made of stainless steel
for Pasta cooker (ZANUSSI) - Series H900

ZANUSSI 0C1339 ZANUSSI 056916

3055349 **PASTA COOKER BASKET 360x115x270 mm**
made of stainless steel
for Pasta cooker (ZANUSSI) - Series N700 - N900
Series PR700

ZANUSSI 004873

3055265 **PASTA COOKER BASKET 360x230x240 mm**
made of STAINLESS steel
for Pasta cooker (ZANUSSI) - Series H700
Series N700 - Series N900 - Series PR700
Series R700

ZANUSSI 004874

3055120 **PASTA COOKER BASKET 480x285x215 mm**
made of stainless steel
for Pasta cooker (ZANUSSI) - Series H900

ZANUSSI 0C1341 ZANUSSI 056920

3055319 **SPINDLE FOR KNOB**

ZANUSSI 053705

Detergents

3092248 **DETERGENT RAPID GREASE 1L - 4PZ**
degreasing detergent for grills and hot plates
it can be used on hot surfaces
please see the attached documentation for use

ZANUSSI 0S1195

3092004 **SPRAYER**

Suitable for:

Suitable for:

3092214 **DETERGENT STAINLESS STEEL SPRAY 500 ml**
to restore stainless steel surfaces
protects and polishes surfaces
please see the attached documentation for use

ZANUSSI 0S0314 ZANUSSI 0S0995

Drain assembly

3316010 **BRASS DRAIN ASSEMBLY ø 1"1/2**
external ø 67 mm - internal ø 40 mm
connection ø 47 mm

ZANUSSI 0S1310

3316126 **DRAIN ASSEMBLY**
external ø 45 mm - internal ø 30 mm
connection ø 36 mm
for Self service counter (ZANUSSI)

ZANUSSI 032244

3316125 **DRAIN ASSEMBLY M36**
for Self service counter (ZANUSSI)

ZANUSSI 032245

4032461 **DRAIN PIPE ST. STEEL ø 25x120 mm**
outlet ø 3/4"M

ZANUSSI 032461

3316124 **DRAIN PIPE ST. STEEL ø 25x500 mm**
outlet ø 3/4"M
for Self service counter (ZANUSSI)

ZANUSSI 032238

4032460 **FLAT GASKET EPDM ø 44x36x3 mm**
for Bain-marie electric (ZANUSSI)

ZANUSSI 032460

3186343 **O-RING 02106 EPDM**
ring thickness 1.78 mm - internal ø 26.70 mm

ZANUSSI 033462

ZANUSSI

Suitable for:

3448225 **OVERFLOW PIPE ø 30x110 mm**
made of stainless steel
for Bain-marie (ZANUSSI)
for Self service counter (ZANUSSI)
for Warm table (ZANUSSI)

ZANUSSI 032246

Suitable for:

40PE016 **OVERFLOW PIPE ø 30x112 mm**
of stainless steel
for Bain-marie electric (ZANUSSI)

ZANUSSI 0PE016

3316011 **DRAIN ASSEMBLY ø 2" COMPLETE**
height 31.5 mm - overflow pipe ø 49.1 mm
external ø 74 mm
complete with gasket and fastening nut

ZANUSSI 0S1317 ZANUSSI 069317 ZANUSSI 069816

3316125 **DRAIN ASSEMBLY M36**
for Self service counter (ZANUSSI)

ZANUSSI 032245

3316132 **DRAIN ASSEMBLY NUT ø 36 mm**
for Bain-marie (ZANUSSI) - Series H900

ZANUSSI 050287

4032461 **DRAIN PIPE ST. STEEL ø 25x120 mm**
outlet ø 3/4"M

ZANUSSI 032461

3316124 **DRAIN PIPE ST. STEEL ø 25x500 mm**
outlet ø 3/4"M
for Self service counter (ZANUSSI)

ZANUSSI 032238

3316013 **ST. STEEL/PLASTIC DRAIN ASSEMBLY ø 2"**
external ø 70 mm - internal ø 50 mm
connection ø 59 mm

ZANUSSI 0S1319

3316012 **ST.STEEL/PLASTIC DRAIN ASSEMBLY ø 1"1/2**
external ø 70 mm - internal ø 50 mm
connection ø 47 mm

ZANUSSI 0S1318

ZANUSSI

Suitable for:

Suitable for:

Drain hoses

3356090 **DRAIN TAP FITTING ø 1"MM**
side output ø 30 mm - coupling height 106 mm
for Pasta cooker (ZANUSSI) - Series N700
Series N900 - Series PR700

ZANUSSI 0C5090 ZANUSSI 004728

3356017 **FITTING DRAIN TAP ø 1"MM**
side exit ø 30 mm - bracket 89x70x50 mm
distance between holes 70 mm-coupling height 80 mm
for Pasta cooker (ZANUSSI) - Series H700
Series H900 - Series R700

ZANUSSI 056884

4059522 **FITTING DRAIN TAP ø 1"MM**
side outlet ø 30 mm - bracket 88x35 mm
distance between holes 70 mm - coupling height 130
for Pasta cooker electric (ZANUSSI) - Series HD900
for Pasta cooker gas (ZANUSSI) - Series HD900

ZANUSSI 059522

Drain plugs

3448229 **OVERFLOW PIPE ø 20x140 mm**
made of chrome plated brass
fitting ø 30 mm
for Bain-marie (ZANUSSI) - Series H900
Series P1000

ZANUSSI 050301

3448236 **OVERFLOW PIPE ø 20x85 mm**
out of STAINLESS STEEL
for Bain-marie (ZANUSSI) - Series HD900
Series N900

ZANUSSI 0A5181

3448225 **OVERFLOW PIPE ø 30x110 mm**
made of stainless steel
for Bain-marie (ZANUSSI)
for Self service counter (ZANUSSI)
for Warm table (ZANUSSI)

ZANUSSI 032246

40PE016 **OVERFLOW PIPE ø 30x112 mm**
of stainless steel
for Bain-marie electric (ZANUSSI)

ZANUSSI 0PE016

Drain taps and accessories

3526671 **BALL VALVE ø 1/2"FF**
for Bain-marie (ZANUSSI)
for Bratt pan (ZANUSSI)
for Pasta cooker (ZANUSSI)

ZANUSSI 002033 ZANUSSI 050302

3526178 **BALLCOCK VALVE 1" MF**
for Fryer (ZANUSSI) - Series HD900 - Series N700
Series N900 - Series PR700

ZANUSSI 0A5439

3359136 **BRACKET FOR ROD**

ZANUSSI 003378

3356048 **DRAIN BALL TAP 3/4"MF**
for Fryer gas (ZANUSSI) MF/G1S07 - MF/G2D07
RF/G1S07 - RF/G2D07

ZANUSSI 0C9535 ZANUSSI 005927 ZANUSSI 005948

3356016 **DRAIN NIPPLE ø 2"x80 mm**
in brass

ZANUSSI 0A2393

3356092 **DRAIN OFF TAP DIA 3/4 F.**
TECO BLOCK safety handle
tap body in brass CW617N UNI 12165
chrome plated superficial finish
Hostaform handle with metal core
operating temperature 120°C max
operating pressure 4 bar max
for Fryer electric (ZANUSSI) - Series N700
for Fryer gas (ZANUSSI) - Series N700

ZANUSSI 0C2669

40C2670 **DRAIN TAP ø 1/2"F**
TECO BLOCK safety handle
brass tap body CW617N UNI 12165
polished chrome-plated surface finishing
Hostaform handle with metal core
operating temperature 120°C max
operating pressure 4 bar max
for Bain-marie electric (ZANUSSI) - Series N700
for Bain-marie gas (ZANUSSI) - Series N700
for Fryer electric (ZANUSSI) - Series N700

ZANUSSI 0C2670

3356064 **DRAIN TAP ø 1/2"MF**
internal exit ø 15 mm
for Fryer (ZANUSSI) - Series PR700 - Series 700

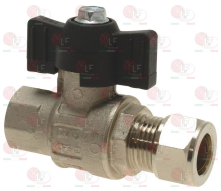

ZANUSSI 058610

ZANUSSI

Suitable for:

3356004 **DRAIN TAP ø 1"F**
TAPERED SEAL - fixed connection ø 1"F
for BOILING PAN

ZANUSSI 0S0109

3179010 **FITTINGS SEALING TAPE LOCTITE 55 - 50 m**
length 50 mt
suitable to hot and cold drinking water, gas
replaces pastes, hemp and sealing tapes
it allows the repositioning of couplings
in compliance with the lastest regulations
Drinking water (Italian certification by C.S.A.,
according to standard KTW and WRC approved)
gas - water IMQ-UNICIG.
compliant with UNI EN 51-2 class Arp
approved by DVGW and DIN 30660

3356029 **HANDLE FOR DRAIN TAP**
for drain tap ø 3/4" and 1"

3180039 **VASELINE WUERTH 750 g**
for lubrication of food processing machines
it protects chromed and rubber parts from
weather factors, moisture resistant,
operating temperature from -10°C up to +120°C
from +50°C to +120 °C the grease becomes oily

Suitable for:

3186009 **ASBESTOS FREE FLAT GASKET ø 45x33x2 mm**

ZANUSSI 0E2240

1180001 **GREASE KLUBERSYNTH UH1 14-151 45 g**
food safe grease for lubrication
of all friction points
ideal for water and steam taps
operating temperature -45°/+120°
beige color - NSF H1 certified
hot and cold water resistant
high anti-corrosion power
can replace vaseline

3180061 **TAPE F. COUPLING SEALING LOCTITE 55-150m**
length 150 metri
suitable for hot / cold drinking water. gas
replaces pastes, hemp and sealing tapes
it allows the correct replacement of fittings
compliant with the latest regulatory requirements
Drinking water (C.S.A. italian certified.
in line with KTW standard and WRC approved)
IMQ-UNICIG gas-water,
compliant with UNI EN 51-2 class Arp
DVGW and DIN 30660 approved

ZANUSSI

Suitable for:

3356089 **DRAIN TAP ø 1"F**
internal outlet ø 25 mm
for Fryer (ZANUSSI) - Series HD900 - Series N900

ZANUSSI 006688

Suitable for:

3356066 **DRAIN TAP LEVER 310 mm**
for Fryer (ZANUSSI) - Series HD900

ZANUSSI 006689

3359135 **DRAIN TAP ø 1"FF**
for Fryer (ZANUSSI) - Series HD700
for Pasta cooker (ZANUSSI) - Series HD700
Series HD900 - Series H700 - Series H900
Series PR700 - Series R700

ZANUSSI 056885

3359136 **BRACKET FOR ROD**

ZANUSSI 003378

5023594 **CAST IRON FITTING ø 1"MF**
for Pasta cooker electric (ZANUSSI)
Series PR700-HD900

ZANUSSI 006962

3356090 **DRAIN TAP FITTING ø 1"MM**
side output ø 30 mm - coupling height 106 mm
for Pasta cooker (ZANUSSI) - Series N700
Series N900 - Series PR700

ZANUSSI 0C5090 ZANUSSI 004728

3359132 **DRAIN TAP KNOB BLACK 94 mm**
square hole 8x8 mm
for Pasta cooker (ZANUSSI) - Series N700
Series N900

ZANUSSI 056887

3359134 **DRAIN TAP LEVER 160 mm**
square pin 8x8 mm
for Pasta cooker (ZANUSSI) - Series HD900
Series PR700

ZANUSSI 003829

3356017 **FITTING DRAIN TAP ø 1"MM**
side exit ø 30 mm - bracket 89x70x50 mm
distance between holes 70 mm-coupling height 80 mm
for Pasta cooker (ZANUSSI) - Series H700
Series H900 - Series R700

ZANUSSI 056884

4059522 **FITTING DRAIN TAP ø 1"MM**
side outlet ø 30 mm - bracket 88x35 mm
distance between holes 70 mm - coupling height 130
for Pasta cooker electric (ZANUSSI) - Series HD900
for Pasta cooker gas (ZANUSSI) - Series HD900

ZANUSSI 059522

ZANUSSI

Suitable for:

Suitable for:

3359185 **LEVER FOR DRAIN TAP 190 mm**
for Pasta cooker (ZANUSSI) - Series H700
Series R700

ZANUSSI 056985

3356171 **DRAIN TAP ø 1"1/2F**
complete with food grease tube
GASKET SEAL
flanged connection with screw fastening ø 47 mm
made of STAINLESS steel
COMPLIANT WITH THE EUROPEAN REGULATION 1935/2004
SUITABLE FOR USE IN CONTACT WITH FOOD
for Boiling pan (ZANUSSI)

ZANUSSI 0H6412

3179010 **FITTINGS SEALING TAPE LOCTITE 55 - 50 m**
length 50 mt
suitable to hot and cold drinking water, gas
replaces pastes, hemp and sealing tapes
it allows the repositioning of couplings
in compliance with the lastest regulations
Drinking water (Italian certification by C.S.A.,
according to standard KTW and WRC approved)
gas - water IMQ-UNICIG.
compliant with UNI EN 51-2 class Arp
approved by DVGW and DIN 30660

1180001 **GREASE KLUBERSYNTH UH1 14-151 45 g**
food safe grease for lubrication
of all friction points
ideal for water and steam taps
operating temperature -45°/+120°
beige color - NSF H1 certified
hot and cold water resistant
high anti-corrosion power
can replace vaseline

5078364 **TAP REPAIR KIT ø 1"1/2F**
for drain tap

3180061 **TAPE F. COUPLING SEALING LOCTITE 55-150m**
length 150 metri
suitable for hot / cold drinking water. gas
replaces pastes, hemp and sealing tapes
it allows the correct replacement of fittings
compliant with the latest regulatory requirements
Drinking water (C.S.A. italian certified.
in line with KTW standard and WRC approved)
IMQ-UNICIG gas-water,
compliant with UNI EN 51-2 class Arp
DVGW and DIN 30660 approved

3180039 **VASELINE WUERTH 750 g**
for lubrication of food processing machines
it protects chromed and rubber parts from
weather factors, moisture resistant,
operating temperature from -10°C up to +120°C
from +50°C to +120 °C the grease becomes oily

ZANUSSI

Suitable for:

3356173 **DRAIN TAP ø 1"1/2F**
complete with food grease tube
GASKET SEAL
fixed connection ø 1"1/2F
made of STAINLESS steel
IN COMPLIANCE WITH EUROPEAN REGULATION 1935/2004
FOODSAFE
for Boiling pan (ZANUSSI)

ZANUSSI 0H6424

3179010 **FITTINGS SEALING TAPE LOCTITE 55 - 50 m**
length 50 mt
suitable to hot and cold drinking water, gas
replaces pastes, hemp and sealing tapes
it allows the repositioning of couplings
in compliance with the lastest regulations
Drinking water (Italian certification by C.S.A.,
according to standard KTW and WRC approved)
gas - water IMQ-UNICIG.
compliant with UNI EN 51-2 class Arp
approved by DVGW and DIN 30660

3180061 **TAPE F. COUPLING SEALING LOCTITE 55-150m**
length 150 metri
suitable for hot / cold drinking water. gas
replaces pastes, hemp and sealing tapes
it allows the correct replacement of fittings
compliant with the latest regulatory requirements
Drinking water (C.S.A. italian certified.
in line with KTW standard and WRC approved)
IMQ-UNICIG gas-water,
compliant with UNI EN 51-2 class Arp
DVGW and DIN 30660 approved

Suitable for:

3356162 **ø 1"1/2F DRAIN TAP REPAIR SET**
for drain tap

1180001 **GREASE KLUBERSYNTH UH1 14-151 45 g**
food safe grease for lubrication
of all friction points
ideal for water and steam taps
operating temperature -45°/+120°
beige color - NSF H1 certified
hot and cold water resistant
high anti-corrosion power
can replace vaseline

3180039 **VASELINE WUERTH 750 g**
for lubrication of food processing machines
it protects chromed and rubber parts from
weather factors, moisture resistant,
operating temperature from -10°C up to +120°C
from +50°C to +120 °C the grease becomes oily

ZANUSSI

Suitable for:

3356007 **DRAIN TAP ø 1"1/2F TECNO**
TAPERED SEAL - swivel nut ø 1"1/2F
with gasket
for BOILING PAN

ZANUSSI 0S0107 ZANUSSI 0S0110 ZANUSSI 0S1037
ZANUSSI 002520

3179010 **FITTINGS SEALING TAPE LOCTITE 55 - 50 m**
length 50 mt
suitable to hot and cold drinking water, gas
replaces pastes, hemp and sealing tapes
it allows the repositioning of couplings
in compliance with the lastest regulations
Drinking water (Italian certification by C.S.A.,
according to standard KTW and WRC approved)
gas - water IMQ-UNICIG.
compliant with UNI EN 51-2 class Arp
approved by DVGW and DIN 30660

1180001 **GREASE KLUBERSYNTH UH1 14-151 45 g**
food safe grease for lubrication
of all friction points
ideal for water and steam taps
operating temperature -45°/+120°
beige color - NSF H1 certified
hot and cold water resistant
high anti-corrosion power
can replace vaseline

3356128 **PIN ø 5x30 mm**
complete with blind nut

Suitable for:

3186240 **ASBESTOS FREE FLAT GASKET ø 46x38x2 mm**
for drain tap ø 1"1/2

3186199 **GASKET INTERNAL EPDM FOR TAPS**
NSF certified
for DRAIN TAP ø 1"1/4 and 1"1/2

3242189 **HANDGRIP FOR DRAIN TAP**
for DRAIN TAP ø 1"1/2F e 1"1/4F

3180061 **TAPE F. COUPLING SEALING LOCTITE 55-150m**
length 150 metri
suitable for hot / cold drinking water. gas
replaces pastes, hemp and sealing tapes
it allows the correct replacement of fittings
compliant with the latest regulatory requirements
Drinking water (C.S.A. italian certified.
in line with KTW standard and WRC approved)
IMQ-UNICIG gas-water,
compliant with UNI EN 51-2 class Arp
DVGW and DIN 30660 approved

ZANUSSI

Suitable for:

Suitable for:

3180039 **VASELINE WUERTH 750 g**
for lubrication of food processing machines
it protects chromed and rubber parts from
weather factors, moisture resistant,
operating temperature from -10°C up to +120°C
from +50°C to +120 °C the grease becomes oily

3356005 **DRAIN TAP ø 1"1/4F TECNO**
TAPERED SEAL - fixed connection ø 1"1/4F
with gasket
for BOILING PAN

ZANUSSI 0S0136

3356010 **ESCUTCHEON FOR DRAIN TAP ø 1"1/4**

3186199 **GASKET INTERNAL EPDM FOR TAPS**
NSF certified
for DRAIN TAP ø 1"1/4 and 1"1/2

3186240 **ASBESTOS FREE FLAT GASKET ø 46x38x2 mm**
for drain tap ø 1"1/2

3179010 **FITTINGS SEALING TAPE LOCTITE 55 - 50 m**
length 50 mt
suitable to hot and cold drinking water, gas
replaces pastes, hemp and sealing tapes
it allows the repositioning of couplings
in compliance with the lastest regulations
Drinking water (Italian certification by C.S.A.,
according to standard KTW and WRC approved)
gas - water IMQ-UNICIG.
compliant with UNI EN 51-2 class Arp
approved by DVGW and DIN 30660

1180001 **GREASE KLUBERSYNTH UH1 14-151 45 g**
food safe grease for lubrication
of all friction points
ideal for water and steam taps
operating temperature -45°/+120°
beige color - NSF H1 certified
hot and cold water resistant
high anti-corrosion power
can replace vaseline

ZANUSSI

Suitable for:

3242189 HANDGRIP FOR DRAIN TAP
for DRAIN TAP ø 1"1/2F e 1"1/4F

3180061 TAPE F. COUPLING SEALING LOCTITE 55-150m
length 150 metri
suitable for hot / cold drinking water. gas
replaces pastes, hemp and sealing tapes
it allows the correct replacement of fittings
compliant with the latest regulatory requirements
Drinking water (C.S.A. italian certified.
in line with KTW standard and WRC approved)
IMQ-UNICIG gas-water,
compliant with UNI EN 51-2 class Arp
DVGW and DIN 30660 approved

Suitable for:

3356128 PIN ø 5x30 mm
complete with blind nut

3180039 VASELINE WUERTH 750 g
for lubrication of food processing machines
it protects chromed and rubber parts from
weather factors, moisture resistant,
operating temperature from -10°C up to +120°C
from +50°C to +120 °C the grease becomes oily

3356073 DRAIN TAP ø 2"F TECNO
GASKET SEAL - with swivel nut ø 2"F
with safety lock
for BOILING PAN

3242190 DRAIN TAP HANDGRIP
for DRAIN TAP ø 2" OLD MODEL
AND FOR TECNO NEW MODEL

ZANUSSI 0C4850

3356012 ESCUTCHEON FOR DRAIN TAP ø 2"

3179010 FITTINGS SEALING TAPE LOCTITE 55 - 50 m
length 50 mt
suitable to hot and cold drinking water, gas
replaces pastes, hemp and sealing tapes
it allows the repositioning of couplings
in compliance with the lastest regulations
Drinking water (Italian certification by C.S.A.,
according to standard KTW and WRC approved)
gas - water IMQ-UNICIG.
compliant with UNI EN 51-2 class Arp
approved by DVGW and DIN 30660

ZANUSSI

Suitable for:

5015573 **GASKET FLAT ASBE. FREE ø 61x48x2 mm**
for drain tap ø 2"

3186241 **O-RING 06212 VITON**
ring thickness 5.34 mm - internal ø 53.34 mm
for DRAIN TAP ø 2" OLD MODEL AND
TECNO NEW MODEL

ZANUSSI 0S0286

3180061 **TAPE F. COUPLING SEALING LOCTITE 55-150m**
length 150 metri
suitable for hot / cold drinking water. gas
replaces pastes, hemp and sealing tapes
it allows the correct replacement of fittings
compliant with the latest regulatory requirements
Drinking water (C.S.A. italian certified.
in line with KTW standard and WRC approved)
IMQ-UNICIG gas-water,
compliant with UNI EN 51-2 class Arp
DVGW and DIN 30660 approved

Suitable for:

1180001 **GREASE KLUBERSYNTH UH1 14-151 45 g**
food safe grease for lubrication
of all friction points
ideal for water and steam taps
operating temperature -45°/+120°
beige color - NSF H1 certified
hot and cold water resistant
high anti-corrosion power
can replace vaseline

3356128 **PIN ø 5x30 mm**
complete with blind nut

3180039 **VASELINE WUERTH 750 g**
for lubrication of food processing machines
it protects chromed and rubber parts from
weather factors, moisture resistant,
operating temperature from -10°C up to +120°C
from +50°C to +120 °C the grease becomes oily

3356149 **DRAIN TAP ø 2"F TECNO**
BRASS CAP - with swivel nut ø 2"F

ZANUSSI 0S0135 ZANUSSI 0S0285 ZANUSSI 008027

3186242 **ASBESTOS FREE FLAT GASKET ø 61x46x2 mm**
for drain tap ø 2" old model

ZANUSSI 004986 ZANUSSI 020279

ZANUSSI

Suitable for:

3356101 **CAP FOR DRAIN TAP**
for DRAIN TAP ø 2" OLD MODEL

3242190 **DRAIN TAP HANDGRIP**
for DRAIN TAP ø 2" OLD MODEL
AND FOR TECNO NEW MODEL

3179010 **FITTINGS SEALING TAPE LOCTITE 55 - 50 m**
length 50 mt
suitable to hot and cold drinking water, gas
replaces pastes, hemp and sealing tapes
it allows the repositioning of couplings
in compliance with the lastest regulations
Drinking water (Italian certification by C.S.A.,
according to standard KTW and WRC approved)
gas - water IMQ-UNICIG.
compliant with UNI EN 51-2 class Arp
approved by DVGW and DIN 30660

1180001 **GREASE KLUBERSYNTH UH1 14-151 45 g**
food safe grease for lubrication
of all friction points
ideal for water and steam taps
operating temperature -45°/+120°
beige color - NSF H1 certified
hot and cold water resistant
high anti-corrosion power
can replace vaseline

Suitable for:

3356016 **DRAIN NIPPLE ø 2"x80 mm**
in brass

ZANUSSI 0A2393

3356012 **ESCUTCHEON FOR DRAIN TAP ø 2"**

5015573 **GASKET FLAT ASBE. FREE ø 61x48x2 mm**
for drain tap ø 2"

3186241 **O-RING 06212 VITON**
ring thickness 5.34 mm - internal ø 53.34 mm
for DRAIN TAP ø 2" OLD MODEL AND
TECNO NEW MODEL

ZANUSSI 0S0286

ZANUSSI

Suitable for:

3356128 **PIN ø 5x30 mm**
complete with blind nut

Suitable for:

3180061 **TAPE F. COUPLING SEALING LOCTITE 55-150m**
length 150 metri
suitable for hot / cold drinking water. gas
replaces pastes, hemp and sealing tapes
it allows the correct replacement of fittings
compliant with the latest regulatory requirements
Drinking water (C.S.A. italian certified.
in line with KTW standard and WRC approved)
IMQ-UNICIG gas-water,
compliant with UNI EN 51-2 class Arp
DVGW and DIN 30660 approved

3180039 **VASELINE WUERTH 750 g**
for lubrication of food processing machines
it protects chromed and rubber parts from
weather factors, moisture resistant,
operating temperature from -10°C up to +120°C
from +50°C to +120 °C the grease becomes oily

3356051 **DRAIN TAP ø 3/4"F**
for Fryer (ZANUSSI) - Series QUICK

ZANUSSI 003433 ZANUSSI 055085

3356054 **DRAIN TAP ø 3/4"F**
upper lever fitting
outlet internal ø 22 mm
for Bain-marie (ZANUSSI) - Series Q500
for Fryer (ZANUSSI) - Series Q500

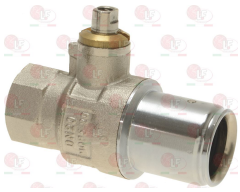

ZANUSSI 058113

3356053 **DRAIN TAP HANDLE ø 17x40 mm**
thread M8
for Bain-marie (ZANUSSI) - Series Q500
for Fryer (ZANUSSI) - Series Q500

ZANUSSI 058111

ZANUSSI

Suitable for:

3356167 **LEVER FOR DRAIN TAP 65 mm**
thread M8x0.75
for Bain-marie (ZANUSSI) - Series Q500
for Fryer (ZANUSSI) - Series Q500

ZANUSSI 0PR659

Suitable for:

3356049 **OIL DRAIN PIPE WITH SAFETY DEVICE**
ø 22 mm - length 210 mm - bayonet coupling
for TECNOINOX BAIN-MARIE-FRYER

3356088 **DRAIN TAP ø 3/4"FF**
for Pasta cooker (ZANUSSI) - Series N700
Series N900

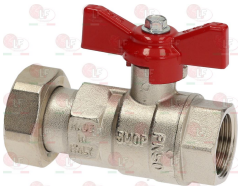

ZANUSSI 005917 ZANUSSI 005919

3356090 **DRAIN TAP FITTING ø 1"MM**
side output ø 30 mm - coupling height 106 mm
for Pasta cooker (ZANUSSI) - Series N700
Series N900 - Series PR700

ZANUSSI 0C5090 ZANUSSI 004728

3359132 **DRAIN TAP KNOB BLACK 94 mm**
square hole 8x8 mm
for Pasta cooker (ZANUSSI) - Series N700
Series N900

ZANUSSI 056887

3526185 **DRAIN TAP LEVER 200 mm**
square pin 8x8 mm
for Pasta cooker (ZANUSSI) - Series N700
Series N900

ZANUSSI 0C0563

40C0722 **FITTING CAST IRON ø 1"F-3/4"M**
for Pasta cooker electric (ZANUSSI) - Series N700
for Pasta cooker gas (ZANUSSI) - Series N900

ZANUSSI 0C0722

3359137 **DRAIN TAP ø 3/4"FF**
for Fryer (ZANUSSI) - Series HD900 - Series H700
Series PR700

ZANUSSI 056114

3359136 **BRACKET FOR ROD**

ZANUSSI 003378

ZANUSSI

Suitable for:

3356067 **DRAIN TAP LEVER 200 mm**
for Fryer (ZANUSSI) - Series HD700 - Series HD900

ZANUSSI 003377

Suitable for:

3356053 **DRAIN TAP HANDLE ø 17x40 mm**
thread M8
for Bain-marie (ZANUSSI) - Series Q500
for Fryer (ZANUSSI) - Series Q500

ZANUSSI 058111

3359132 **DRAIN TAP KNOB BLACK 94 mm**
square hole 8x8 mm
for Pasta cooker (ZANUSSI) - Series N700
Series N900

ZANUSSI 056887

3359134 **DRAIN TAP LEVER 160 mm**
square pin 8x8 mm
for Pasta cooker (ZANUSSI) - Series HD900
Series PR700

ZANUSSI 003829

3356067 **DRAIN TAP LEVER 200 mm**
for Fryer (ZANUSSI) - Series HD700 - Series HD900

ZANUSSI 003377

3526185 **DRAIN TAP LEVER 200 mm**
square pin 8x8 mm
for Pasta cooker (ZANUSSI) - Series N700
Series N900

ZANUSSI 0C0563

3356066 **DRAIN TAP LEVER 310 mm**
for Fryer (ZANUSSI) - Series HD900

ZANUSSI 006689

ZANUSSI

Suitable for:

3356022 **DRAIN TAP M60x2 mm**
TAPERED SEAL
thread external ø 60 mm
thread pitch 2 mm
internal hole ø 40 mm
for BOILING PAN

ZANUSSI 0S0112 ZANUSSI 017215

1180001 **GREASE KLUBERSYNTH UH1 14-151 45 g**
food safe grease for lubrication
of all friction points
ideal for water and steam taps
operating temperature -45°/+120°
beige color - NSF H1 certified
hot and cold water resistant
high anti-corrosion power
can replace vaseline

3180039 **VASELINE WUERTH 750 g**
for lubrication of food processing machines
it protects chromed and rubber parts from
weather factors, moisture resistant,
operating temperature from -10°C up to +120°C
from +50°C to +120 °C the grease becomes oily

3356024 **DRAIN TAP M78x3 mm**
TAPERED SEAL
thread external ø 78 mm
thread pitch 3 mm
internal hole ø 59.5 mm
for BOILING PAN

ZANUSSI 0S0138 ZANUSSI 053159

Suitable for:

3179010 **FITTINGS SEALING TAPE LOCTITE 55 - 50 m**
length 50 mt
suitable to hot and cold drinking water, gas
replaces pastes, hemp and sealing tapes
it allows the repositioning of couplings
in compliance with the lastest regulations
Drinking water (Italian certification by C.S.A.,
according to standard KTW and WRC approved)
gas - water IMQ-UNICIG.
compliant with UNI EN 51-2 class Arp
approved by DVGW and DIN 30660

3180061 **TAPE F. COUPLING SEALING LOCTITE 55-150m**
length 150 metri
suitable for hot / cold drinking water. gas
replaces pastes, hemp and sealing tapes
it allows the correct replacement of fittings
compliant with the latest regulatory requirements
Drinking water (C.S.A. italian certified.
in line with KTW standard and WRC approved)
IMQ-UNICIG gas-water,
compliant with UNI EN 51-2 class Arp
DVGW and DIN 30660 approved

3186242 **ASBESTOS FREE FLAT GASKET ø 61x46x2 mm**
for drain tap ø 2" old model

ZANUSSI 004986 ZANUSSI 020279

ZANUSSI

Suitable for:

3356032 **DRAIN TAP HANDLE**
for DRAIN TAP 78x3 mm

3356041 **DRAIN TAP WASHER ø 1"1/2**
for drain tap ø 2" swivel nut and 78x3

5015573 **GASKET FLAT ASBE. FREE ø 61x48x2 mm**
for drain tap ø 2"

3180061 **TAPE F. COUPLING SEALING LOCTITE 55-150m**
length 150 metri
suitable for hot / cold drinking water. gas
replaces pastes, hemp and sealing tapes
it allows the correct replacement of fittings
compliant with the latest regulatory requirements
Drinking water (C.S.A. italian certified.
in line with KTW standard and WRC approved)
IMQ-UNICIG gas-water,
compliant with UNI EN 51-2 class Arp
DVGW and DIN 30660 approved

Suitable for:

3356034 **DRAIN TAP RING NUT ø 2"**
for drain tap ø 2" and swivel nut 78x3 mm

3179010 **FITTINGS SEALING TAPE LOCTITE 55 - 50 m**
length 50 mt
suitable to hot and cold drinking water, gas
replaces pastes, hemp and sealing tapes
it allows the repositioning of couplings
in compliance with the lastest regulations
Drinking water (Italian certification by C.S.A.,
according to standard KTW and WRC approved)
gas - water IMQ-UNICIG.
compliant with UNI EN 51-2 class Arp
approved by DVGW and DIN 30660

1180001 **GREASE KLUBERSYNTH UH1 14-151 45 g**
food safe grease for lubrication
of all friction points
ideal for water and steam taps
operating temperature -45°/+120°
beige color - NSF H1 certified
hot and cold water resistant
high anti-corrosion power
can replace vaseline

3180039 **VASELINE WUERTH 750 g**
for lubrication of food processing machines
it protects chromed and rubber parts from
weather factors, moisture resistant,
operating temperature from -10°C up to +120°C
from +50°C to +120 °C the grease becomes oily

ZANUSSI

Suitable for:

3356023 **DRAIN TAP 68x3 mm**
TAPERED SEAL
thread external ø 68 mm
thread pitch 3 mm
internal hole ø 50 mm
for BOILING PAN

ZANUSSI 052907

1180001 **GREASE KLUBERSYNTH UH1 14-151 45 g**
food safe grease for lubrication
of all friction points
ideal for water and steam taps
operating temperature -45°/+120°
beige color - NSF H1 certified
hot and cold water resistant
high anti-corrosion power
can replace vaseline

3180061 **TAPE F. COUPLING SEALING LOCTITE 55-150m**
length 150 metri
suitable for hot / cold drinking water. gas
replaces pastes, hemp and sealing tapes
it allows the correct replacement of fittings
compliant with the latest regulatory requirements
Drinking water (C.S.A. italian certified.
in line with KTW standard and WRC approved)
IMQ-UNICIG gas-water,
compliant with UNI EN 51-2 class Arp
DVGW and DIN 30660 approved

3526632 **GAS/WATER BALLCOCK VALVE ø 3/4"FF**
heavy series with PN 40 total passage
DIN - DVGW approved
aluminium throttle

ZANUSSI 0K7222

Suitable for:

3179010 **FITTINGS SEALING TAPE LOCTITE 55 - 50 m**
length 50 mt
suitable to hot and cold drinking water, gas
replaces pastes, hemp and sealing tapes
it allows the repositioning of couplings
in compliance with the lastest regulations
Drinking water (Italian certification by C.S.A.,
according to standard KTW and WRC approved)
gas - water IMQ-UNICIG.
compliant with UNI EN 51-2 class Arp
approved by DVGW and DIN 30660

3242189 **HANDGRIP FOR DRAIN TAP**
for DRAIN TAP ø 1"1/2F e 1"1/4F

3180039 **VASELINE WUERTH 750 g**
for lubrication of food processing machines
it protects chromed and rubber parts from
weather factors, moisture resistant,
operating temperature from -10°C up to +120°C
from +50°C to +120 °C the grease becomes oily

3241275 **BLACK KNOB**
square hole: 7x7mm

ZANUSSI

Suitable for:

3356078 **BUSHING ø 11x20 mm**

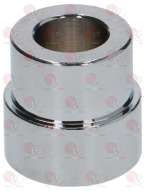

5009883 **OIL DRAIN PIPE WITH SAFETY DEVICE**
ø 22 mm - length 210 mm - bayonet coupling

Suitable for:

3356077 **CLASP ø 3.5x30 mm**
UNI 6873 - DIN 1481 - ISO 8752

3526673 **GAS/WATER VALVE ø 1"FF**
ball valve
heavy series with PN 40 total passage
aluminium lever

ZANUSSI 0A2071 ZANUSSI 004384 ZANUSSI 004729

3356078 **BUSHING ø 11x20 mm**

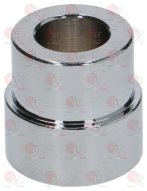

5023594 **CAST IRON FITTING ø 1"MF**
for Pasta cooker electric (ZANUSSI)
Series PR700-HD900

ZANUSSI 006962

5031496 **DRAIN PIPE ø 1"MM**
length 195 mm

3356138 **DRAIN TAP FITTING ø 1"MM**
ø side outlet 28 mm - bracket 68x40x19 mm
fitting height 100 mm

5028002 **DRAIN TAP FITTING ø 1"MM**
side exit ø 30 mm - bracket 80x30 mm
distance between holes 60 mm - coupling height 100

3242049 **DRAIN TAP HANDLE 140 mm**
square hole 6x6 mm

3242280 **DRAIN TAP KNOB BLACK 79 mm**
square hole 6x6 mm

ZANUSSI

Suitable for:

5036175 **DRAIN TAP MANIFOLD**
2 top connections ø 1"MM - 2 top connections ø 33
1 bottom connection ø 1"M
width 295 mm - overall length 114 mm
distance between holes 275 mm

Suitable for:

5033656 **FITTING OF BRASS ø 1"MF**

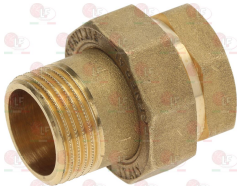

7100207 **HEADLESS SCREW HEXAGONAL M5x8**
stainless steel - conical top
UNI 5927 - DIN 914 - ISO 4027

5011612 **LEVER DRAIN TAP 250 mm**
square pin 6x6 mm

3359185 **LEVER FOR DRAIN TAP 190 mm**
for Pasta cooker (ZANUSSI) - Series H700
Series R700

ZANUSSI 056985

3356167 **LEVER FOR DRAIN TAP 65 mm**
thread M8x0.75
for Bain-marie (ZANUSSI) - Series Q500
for Fryer (ZANUSSI) - Series Q500

ZANUSSI 0PR659

40G2389 **WATER BALL VALVE KIT ø 1"MF**
with bracket

ZANUSSI 0G2389

3526672 **WATER VALVE ø 3/4"FF**
ballcock valve
heavy series with PN 40 total passage
aluminium lever

ZANUSSI 0H6527

Drip trays

3015002 **BURNER DRIP TRAY ø 102 mm**
external dimensions 345x360 mm
internal hole ø 125 mm
for Pot stove gas (ZANUSSI) - Series H900
Series P1000

ZANUSSI 052103

3015003 **BURNER DRIP TRAY ø 123 mm**
external dimensions 345x360 mm
internal hole ø 145 mm
for Pot stove gas (ZANUSSI) - Series H900
Series P1000

ZANUSSI 052104

3015001 **BURNER DRIP TRAY ø 83 mm**
external dimensions 345x360 mm
internal hole ø 105 mm
for Pot stove gas (ZANUSSI) - Series H900
Series P1000

ZANUSSI 052102

Electric hot plates

3311092 **ELECTRIC HOT PLATE ø 145 mm 1500W 230V**
terminal block electric connections
with STAINLESS steel edge 8 mm
for electric cooking top

ZANUSSI 053406 ZANUSSI 053607 ZANUSSI 058104

4004014 **ELECTRIC HOT PLATE ø 145 mm 1500W 440V**
attacchi elettrici a vite
con bordo in acciaio INOX
per piano di cottura elettrico

ZANUSSI 004014

3311096 **ELECTRIC HOT PLATE ø 180 mm 2000W 230V**
terminal block electric connections
with STAINLESS steel edge 8 mm
for electric cooking top

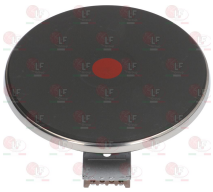

ZANUSSI 004914

2111541 **ELECTRIC HOT PLATE ø 220 mm 2000W 230V**
terminal block electric connections
with STAINLESS steel edge
for electric cooking top

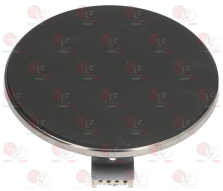

ZANUSSI 050724

3311100 **ELECTRIC HOT PLATE ø 220 mm 2600W 230V**
terminal block electric connections
with STAINLESS steel edge
for electric cooking top

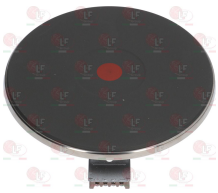

ZANUSSI 053407 ZANUSSI 053606

3311101 **ELECTRIC HOT PLATE ø 220 mm 2600W 400V**
terminal block electric connections
with STAINLESS steel edge
for electric cooking top

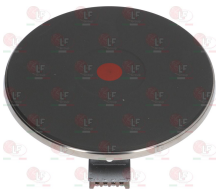

ZANUSSI 003931

ZANUSSI

Suitable for:

3311053 **ELECTRIC HOT PLATE 2600W 230V**
dimensions 220x220 mm
terminal block electric connections
with STAINLESS steel edge
for electric cooking top

ZANUSSI 0A2198 ZANUSSI 0A2199 ZANUSSI 006220

Suitable for:

40C6244 **ELECTRIC HOT PLATE 2600W 440V**
dimensions 220x220 mm
screw terminal block
with STAINLESS steel rim
for Pot stove electric (ZANUSSI)
Series N700 MARINE

ZANUSSI 0C6244 ZANUSSI 034442

3311062 **ELECTRIC HOT PLATE 3000W 230V**
dimensions 300x300 mm
terminal block electric connections
with STAINLESS steel edge
for electric cooking top

ZANUSSI 0A2020 ZANUSSI 0K6680 ZANUSSI 052196
ZANUSSI 052198

3311063 **ELECTRIC HOT PLATE 3000W 400V**
dimensions 300x300 mm
terminal block electric connections
with STAINLESS steel edge
for electric cooking top

ZANUSSI 0K4756 ZANUSSI 052197

3311064 **ELECTRIC HOT PLATE 4000W 230V**
dimensions 300x300 mm
terminal block electric connections
with STAINLESS steel edge
for electric cooking top

ZANUSSI 052199 ZANUSSI 052201

3311048 **ELECTRIC HOT PLATE 4000W 400V**
dimensions 300x300 mm
terminal block electric connections
for electric cooking top

ZANUSSI

3311065 **ELECTRIC HOT PLATE 4000W 400V**
dimensions 300x300 mm
terminal block electric connections
with STAINLESS steel edge
for electric cooking top

ZANUSSI 052200

2110843 **ELECTRIC HOT PLATE 4000W 440V**
dimensions 300x300 mm
screw terminal box
with stainless STEEL edge
for electric cooking top

ZANUSSI 0C2524

ZANUSSI

Suitable for:

Suitable for:

4003929 **ELECTRIC PLATE 2600W 440V ø 220 mm**
terminal block electric connections
with stainless STEEL edge
for pot stove electric

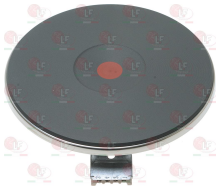

ZANUSSI 003929

Electrical cables

3050025 **SPIRAL CABLE 750 mm**
3 wires 1.5 mm²
overall length 3000 mm

ZANUSSI 0A3010

Electrical capacitors

3068016 **CAPACITOR DUCATI ENERGIA 10µF**
450V 50/60Hz
operating temperature -25 +85°C
lead connector 6.35x0.8 mm
ø 36xh58 mm

ZANUSSI 0U0403 ZANUSSI 056148

3068019 **CAPACITOR DUCATI ENERGIA 12,5µF**
450V 50/60Hz
operating temperature -25 +85°C
lead connection 6.35x0.8 mm
ø 36xh70 mm

ZANUSSI 037269 ZANUSSI 047541 ZANUSSI 047883

3068024 **CAPACITOR DUCATI ENERGIA 16µF**
450V 50/60Hz
operating temperature -25 +85°C
lead connector 6.35x0.8 mm
ø 36xh70 mm

ZANUSSI 0A2914 ZANUSSI 0C1187 ZANUSSI 0H6812

3068002 **CAPACITOR DUCATI ENERGIA 2,5µF**
450V 50/60Hz
operating temperature -25 + 85°C
lead connection 6.35x0.8 mm
ø 28xh55 mm

ZANUSSI 0E0174

ZANUSSI

Suitable for:

3068027 **CAPACITOR DUCATI ENERGIA 20µF**
450V 50/60Hz
operating temperature -25 +85°C
lead connector 6.35x0.8 mm
ø 40xh70 mm

ZANUSSI 0H1044 ZANUSSI 047744

Suitable for:

3068008 **CAPACITOR DUCATI ENERGIA 5µF**
450V 50/60Hz
operating temperature -25 +85°C
lead connection 6.35x0.8 mm
ø 28xh55 mm

ZANUSSI 0K9108 ZANUSSI 037268

3240552 **CAPACITOR DUCATI ENERGIA 5µF WITH CABLE**
450V 50/60Hz
operating temperature -25 +85°C
1-pole cables L=150 mm
ø 32xh55 mm

ZANUSSI 083406

3068010 **CAPACITOR DUCATI ENERGIA 6,3µF**
450V 50/60Hz
operating temperature -25 +85°C
lead connection 6.35x0.8 mm
ø 32xh55 mm

ZANUSSI 049260

3068014 **CAPACITOR DUCATI ENERGIA 8µF**
450V 50/60Hz
operating temperature -25 +85°C
lead connection 6.35x0.8 mm
ø 32xh55 mm

ZANUSSI 049126

3068080 **CAPACITOR ELECTRICAL 10µF**
450V 50/60Hz - ø 30xh71 mm

ZANUSSI 0U0403 ZANUSSI 056148

3068081 **CAPACITOR ELECTRICAL 12.5µF**
450V 50/60Hz - ø 35xh71 mm

ZANUSSI 037269 ZANUSSI 047541 ZANUSSI 047883

3068083 **CAPACITOR ELECTRICAL 16µF**
450V 50/60Hz - ø 35xh71 mm

ZANUSSI 0A2914 ZANUSSI 0C1187 ZANUSSI 0H6812

3068093 **CAPACITOR ELECTRICAL 2.5µF**
450V 50/60Hz - ø 30xh51 mm

ZANUSSI 0E0174

3068084 **CAPACITOR ELECTRICAL 20µF**
450V 50/60Hz - ø 40xh71 mm

ZANUSSI 0H1044 ZANUSSI 047744

ZANUSSI

Suitable for:

3068096 **CAPACITOR ELECTRICAL 5µF**
450V 50/60Hz - ø 30xh51 mm

ZANUSSI 0K9108 ZANUSSI 037268

Suitable for:

3068097 **CAPACITOR ELECTRICAL 6.3µF**
450V 50/60Hz - ø 30xh51 mm

ZANUSSI 049260

3068078 **CAPACITOR ELECTRICAL 6µF**
450V 50/60Hz - ø 30xh51 mm

ZANUSSI 0KQ378

3068079 **CAPACITOR ELECTRICAL 8µF**
450V 50/60Hz - ø 30xh71 mm

ZANUSSI 049126

3068143 **CAPACITOR WITH CABLE 5µF**
450V 50/60Hz - ø 30xh51 mm - cables L=200 mm

ZANUSSI 083406

3068152 **CAPACITOR 12µF**
450V 50/60Hz - ø 35xh71 mm

ZANUSSI 0KQ446

Electrical gas valves and accessories

3526270 **VALVE 820 NOVA EXTENSION**
D shaft ø 10x8 mm
for Bratt pan gas (ZANUSSI) KBR/G2C - KBR/G2CH
KBR/G2F - KBR/G2FH - KBR/G3C - KBR/G3CH
KBR/G3F - KBR/G3FH
for Fryer gas (ZANUSSI) JFR/G2S40 - MFR/G2S40
PFR/G2S40 - RFR/G2S40 - TFR/G2S60 - XFR/G2S40

ZANUSSI 004667

3526137 **BUTTON FOR ELETTROSIT VALVE 46 mm**

ZANUSSI 053820 ZANUSSI 053992

3526098 **COIL 220V**
for VALVE 820 NOVA-824 NOVASIT-822 NOVA-826 NOVA

ZANUSSI 0K3020

3526142 **DOUBLE COIL FOR VALVE**
220V 50Hz
for VALVE 830 TANDEM-836 TANDEM

ZANUSSI 002452

ZANUSSI

Suitable for:

3526093 **EXTENSION FOR ELETTROSIT BUTTON 34 mm**
for switching on/off buttons

ZANUSSI 051281 ZANUSSI 055805

Suitable for:

3241141 **EXTENSION FOR 820 NOVA VALVE**
D-shaped pin 10x8 mm

ZANUSSI 059305

3526066 **HONEYWELL VALVE V4400C ø 3/4"FF 220V**
inlet ø 3/4"F - outlet ø 3/4"F
thermocouple connection ASA pitch
maximum gas inlet pressure 60 mbar
room temperature 0÷70°C
power supply 230V 50Hz

ZANUSSI 057340

3526077 **ELBOW FLANGE ø 1/2"F**
with screws and OR
for valves SIT 820-Honeywell V4400-V4600-VR4605P

3526078 **ELBOW FLANGE ø 3/4"F**
with screws and OR
for valves SIT 820-Honeywell V4400-V4600-VR4605P

3526075 **FLANGE STRAIGHT ø 1/2"**
with screws and OR
for valves SIT 820-Honeywell V4400-V4600-VR4605P

3526076 **FLANGE STRAIGHT ø 3/4"**
with screws and OR
for valves SIT 820-Honeywell V4400-V4600-VR4605P

3526136 **SPRING FOR PUSH-BUTTON**

ZANUSSI 053819

3440200 **THERMOPILE WITH TWIN LEAD ø 9x65 mm**
cable length 800 mm - with coupling M11X1

ZANUSSI 002607

ZANUSSI

Suitable for:

Suitable for:

3526096 **VALVE MICROSWITCH**
maximum load 0.2 A
for VALVE ELETTROSIT-820 NOVA-824 NOVASIT

ZANUSSI 054539 ZANUSSI 056601

3526085 **VALVE 810 ELETTROSIT ø 3/4"FF**
inlet ø 3/4"F - outlet ø 3/4"F
thermocouple connection M9x1
maximum gas inlet pressure 50 mbar
pressure adjustment range
3÷18 mbar
ambient temperature 0÷60°C
power supply 230V 50Hz
pilot connection and LATERAL thermocouple

ZANUSSI

3526100 **COIL 220V**
for VALVE ELETTROSIT

3526108 **ELBOW FLANGE ø 1/2"F**
with screws and OR
for ELETTROSIT VALVE

3526106 **FLANGE STRAIGHT ø 1/2"**
with screws and OR
for ELETTROSIT VALVE

3526107 **FLANGE STRAIGHT ø 3/4"F**
with screws and OR
for ELETTROSIT VALVE

3001008 **PIEZO IGNITER**
a ø 14 mm hole is required for the assembly
faston M ø 2.4 mm

3526096 **VALVE MICROSWITCH**
maximum load 0.2 A
for VALVE ELETTROSIT-820 NOVA-824 NOVASIT

ZANUSSI 054539 ZANUSSI 056601

ZANUSSI

Suitable for:

3526086 **VALVE 810 ELETTROSIT ø 3/4"FF**
inlet ø 3/4"F - outlet ø 3/4"F
thermocouple connection M9x1
maximum gas inlet pressure 50 mbar
pressure adjustment range
3÷18 mbar
ambient temperature 0÷60°C
power supply 230V 50Hz
pilot connection and LOWER thermocouple

ZANUSSI 0A2035

Suitable for:

3526100 **COIL 220V**
for VALVE ELETTROSIT

3526108 **ELBOW FLANGE ø 1/2"F**
with screws and OR
for ELETTROSIT VALVE

3526106 **FLANGE STRAIGHT ø 1/2"**
with screws and OR
for ELETTROSIT VALVE

3526107 **FLANGE STRAIGHT ø 3/4"F**
with screws and OR
for ELETTROSIT VALVE

3001008 **PIEZO IGNITER**
a ø 14 mm hole is required for the assembly
faston M ø 2.4 mm

3526096 **VALVE MICROSWITCH**
maximum load 0.2 A
for VALVE ELETTROSIT-820 NOVA-824 NOVASIT

ZANUSSI 054539 ZANUSSI 056601

ZANUSSI

Suitable for:

3526087 **VALVE 810 ELETTROSIT ø 3/4"FF**
inlet ø 3/4"F - outlet ø 3/4"F
thermocouple connection M9x1
maximum gas inlet pressure 50 mbar
pressure adjustment range
3÷18 mbar
ambient temperature 0÷60°C
power supply 24V 50Hz
pilot connection and LOWER thermocouple

ZANUSSI 054437

3526093 **EXTENSION FOR ELETTROSIT BUTTON 34 mm**
for switching on/off buttons

ZANUSSI 051281 ZANUSSI 055805

3526107 **FLANGE STRAIGHT ø 3/4"F**
with screws and OR
for ELETTROSIT VALVE

3526096 **VALVE MICROSWITCH**
maximum load 0.2 A
for VALVE ELETTROSIT-820 NOVA-824 NOVASIT

ZANUSSI 054539 ZANUSSI 056601

Suitable for:

3526108 **ELBOW FLANGE ø 1/2"F**
with screws and OR
for ELETTROSIT VALVE

3526106 **FLANGE STRAIGHT ø 1/2"**
with screws and OR
for ELETTROSIT VALVE

3001008 **PIEZO IGNITER**
a ø 14 mm hole is required for the assembly
faston M ø 2.4 mm

ZANUSSI

Suitable for:

3526090 VALVE 810 ELETTROSIT ø 3/4"FF
inlet ø 3/4"F - outlet ø 3/4"F
thermocouple connection M9x1
maximum gas inlet pressure 50 mbar
pressure adjustment range
3÷18 mbar
ambient temperature 0÷60°C
power supply 230V 50Hz
long buttons
pilot connection and LATERAL thermocouple

ZANUSSI 057543

3526100 COIL 220V
for VALVE ELETTROSIT

3526093 EXTENSION FOR ELETTROSIT BUTTON 34 mm
for switching on/off buttons

ZANUSSI 051281 ZANUSSI 055805

3526107 FLANGE STRAIGHT ø 3/4"F
with screws and OR
for ELETTROSIT VALVE

3526136 SPRING FOR PUSH-BUTTON

ZANUSSI 053819

Suitable for:

3526137 BUTTON FOR ELETTROSIT VALVE 46 mm

ZANUSSI 053820 ZANUSSI 053992

3526108 ELBOW FLANGE ø 1/2"F
with screws and OR
for ELETTROSIT VALVE

3526106 FLANGE STRAIGHT ø 1/2"
with screws and OR
for ELETTROSIT VALVE

3001008 PIEZO IGNITER
a ø 14 mm hole is required for the assembly
faston M ø 2.4 mm

3526096 VALVE MICROSWITCH
maximum load 0.2 A
for VALVE ELETTROSIT-820 NOVA-824 NOVASIT

ZANUSSI 054539 ZANUSSI 056601

ZANUSSI

Suitable for:

3526079 **VALVE 820 NOVA ø 1/2"FF**
inlet ø 1/2"F - outlet ø 1/2"F
thermocouple fitting M9x1
maximum gas inlet pressure 60 mbar
outlet pressure setting range
3÷30 mbar
room temperature 0÷70°C
power supply 230V 50Hz

ZANUSSI 055446

3526098 **COIL 220V**
for VALVE 820 NOVA-824 NOVASIT-822 NOVA-826 NOVA

ZANUSSI 0K3020

3526099 **COIL 24V**
for VALVE 820 NOVA-824 NOVASIT-822 NOVA-826 NOVA

3526078 **ELBOW FLANGE ø 3/4"F**
with screws and OR
for valves SIT 820-Honeywell V4400-V4600-VR4605P

5047586 **EXTENSION FOR VALVE 820 NOVA**
D-shaped pin ø 10x8 mm

Suitable for:

3526270 **VALVE 820 NOVA EXTENSION**
D shaft ø 10x8 mm
for Bratt pan gas (ZANUSSI) KBR/G2C - KBR/G2CH
KBR/G2F - KBR/G2FH - KBR/G3C - KBR/G3CH
KBR/G3F - KBR/G3FH
for Fryer gas (ZANUSSI) JFR/G2S40 - MFR/G2S40
PFR/G2S40 - RFR/G2S40 - TFR/G2S60 - XFR/G2S40

ZANUSSI 004667

2100054 **COIL 220V 60Hz**
for VALVE 820 NOVA-822 NOVA-828 NOVA

3526077 **ELBOW FLANGE ø 1/2"F**
with screws and OR
for valves SIT 820-Honeywell V4400-V4600-VR4605P

3526102 **ELECTRIC COUPLING WITH CABLE**
cable length 1000 mm - 3 wires
for VALVE 820 NOVA-824 NOVASIT-822 NOVA-826 NOVA

3241141 **EXTENSION FOR 820 NOVA VALVE**
D-shaped pin 10x8 mm

ZANUSSI 059305

ZANUSSI

Suitable for:

3020083 **FITTING AND OLIVE ø 4 mm**

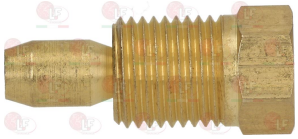

ZANUSSI 052833

3526075 **FLANGE STRAIGHT ø 1/2"**
with screws and OR
for valves SIT 820-Honeywell V4400-V4600-VR4605P

3526124 **KNOB EXTENSION LENGTH 67 mm**
for VALVE 820 NOVA-824 NOVASIT

3182008 **MAGNETIC UNIT SIT**
head ø 35 mm - end piece ø 20 mm - length 47 mm
for valve SIT NOVASIT 820

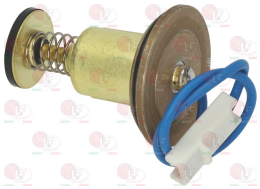

ZANUSSI 056589

3526103 **PROTECTING COVER**
for VALVE 820 NOVA-824 NOVASIT-822 NOVA-826 NOVA

Suitable for:

3020084 **FITTING AND OLIVE ø 6 mm**

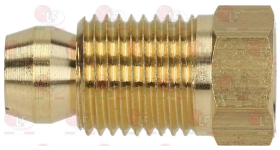

ZANUSSI 052834

3526076 **FLANGE STRAIGHT ø 3/4"**
with screws and OR
for valves SIT 820-Honeywell V4400-V4600-VR4605P

3241142 **KNOB GASKET ø 44 mm**

ZANUSSI 059326

3001008 **PIEZO IGNITER**
a ø 14 mm hole is required for the assembly
faston M ø 2.4 mm

5017951 **PROTECTION RUBBER VALVE 820-824 NOVA**
ø external 50 mm - ø internal 20 mm
depth 1 mm

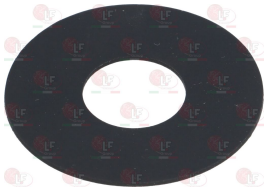

ZANUSSI

Suitable for:

5012595 **VALVE EXTENSION 820 NOVA**
D-shaped pin ø 6x4.6 mm

Suitable for:

3526096 **VALVE MICROSWITCH**
maximum load 0.2 A
for VALVE ELETTROSIT-820 NOVA-824 NOVASIT

ZANUSSI 054539 ZANUSSI 056601

3526269 **VALVE 820 NOVA EXTENSION**
D shaft ø 10x8 mm
for Bratt pan gas (ZANUSSI) ABR/G800 - ABR/G805
ABR/G810 - ABR/G811 - ABR/G815 - ABR/G816
ABR/G820 - ABR/G825 - OBR/G800UK

ZANUSSI 002790

3526179 **VALVE 820 NOVA ø 1/2"FF**
inlet ø 1/2"F - outlet ø 1/2"F
thermocouple connection M9x1
maximum gas inlet pressure 60 mbar
outlet pressure adjustment range
5÷50 mbar
ambient temperature 0÷70°C
power supply 220V 50Hz
for Boiling pan gas (ZANUSSI) - Series N700
Series N900
for Fryer gas (ZANUSSI) - Series HD900
Series N900
for Pasta cooker gas (ZANUSSI) - Series N900

ZANUSSI 002903

3526270 **VALVE 820 NOVA EXTENSION**
D shaft ø 10x8 mm
for Bratt pan gas (ZANUSSI) KBR/G2C - KBR/G2CH
KBR/G2F - KBR/G2FH - KBR/G3C - KBR/G3CH
KBR/G3F - KBR/G3FH
for Fryer gas (ZANUSSI) JFR/G2S40 - MFR/G2S40
PFR/G2S40 - RFR/G2S40 - TFR/G2S60 - XFR/G2S40

ZANUSSI 004667

3241429 **BLACK KNOB ø 30 mm SILK-SCREEN PRINTED**

ZANUSSI 003704 ZANUSSI 056452

3526098 **COIL 220V**
for VALVE 820 NOVA-824 NOVASIT-822 NOVA-826 NOVA

ZANUSSI 0K3020

ZANUSSI

Suitable for:

2100054 **COIL 220V 60Hz**
for VALVE 820 NOVA-822 NOVA-828 NOVA

3526077 **ELBOW FLANGE ø 1/2"F**
with screws and OR
for valves SIT 820-Honeywell V4400-V4600-VR4605P

3526102 **ELECTRIC COUPLING WITH CABLE**
cable length 1000 mm - 3 wires
for VALVE 820 NOVA-824 NOVASIT-822 NOVA-826 NOVA

3020083 **FITTING AND OLIVE ø 4 mm**

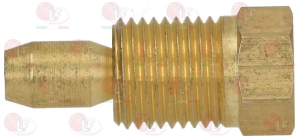

ZANUSSI 052833

3526075 **FLANGE STRAIGHT ø 1/2"**
with screws and OR
for valves SIT 820-Honeywell V4400-V4600-VR4605P

3526124 **KNOB EXTENSION LENGTH 67 mm**
for VALVE 820 NOVA-824 NOVASIT

Suitable for:

3526099 **COIL 24V**
for VALVE 820 NOVA-824 NOVASIT-822 NOVA-826 NOVA

3526078 **ELBOW FLANGE ø 3/4"F**
with screws and OR
for valves SIT 820-Honeywell V4400-V4600-VR4605P

5047586 **EXTENSION FOR VALVE 820 NOVA**
D-shaped pin ø 10x8 mm

3020084 **FITTING AND OLIVE ø 6 mm**

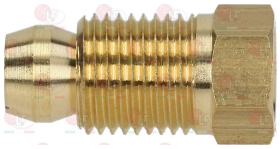

ZANUSSI 052834

3526076 **FLANGE STRAIGHT ø 3/4"**
with screws and OR
for valves SIT 820-Honeywell V4400-V4600-VR4605P

3182008 **MAGNETIC UNIT SIT**
head ø 35 mm - end piece ø 20 mm - length 47 mm
for valve SIT NOVASIT 820

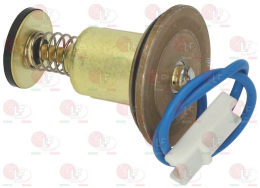

ZANUSSI 056589

ZANUSSI

Suitable for:

3001008 **PIEZO IGNITER**
a ø 14 mm hole is required for the assembly
faston M ø 2.4 mm

5012595 **VALVE EXTENSION 820 NOVA**
D-shaped pin ø 6x4.6 mm

Suitable for:

3526103 **PROTECTING COVER**
for VALVE 820 NOVA-824 NOVASIT-822 NOVA-826 NOVA

3526096 **VALVE MICROSWITCH**
maximum load 0.2 A
for VALVE ELETTROSIT-820 NOVA-824 NOVASIT

ZANUSSI 054539 ZANUSSI 056601

40C2408 **VALVE 820 NOVA ø 1/2"FF**
inlet ø 1/2"F - outlet ø 1/2"F
thermocouple connection M9x1
gas max. inlet pressure 60 mbar
outlet pressure range setting
5÷50 mbar
room temperature 0÷70°C
power supply 24V 50Hz
for Bratt pan gas (ZANUSSI) CRN15G - CRN20G
for Pasta cooker gas (ZANUSSI) CR40G - CR42G

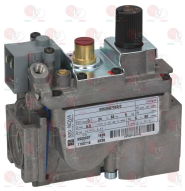

ZANUSSI 0C2408

3526098 **COIL 220V**
for VALVE 820 NOVA-824 NOVASIT-822 NOVA-826 NOVA

ZANUSSI 0K3020

2100054 **COIL 220V 60Hz**
for VALVE 820 NOVA-822 NOVA-828 NOVA

3526099 **COIL 24V**
for VALVE 820 NOVA-824 NOVASIT-822 NOVA-826 NOVA

3526077 **ELBOW FLANGE ø 1/2"F**
with screws and OR
for valves SIT 820-Honeywell V4400-V4600-VR4605P

3526078 **ELBOW FLANGE ø 3/4"F**
with screws and OR
for valves SIT 820-Honeywell V4400-V4600-VR4605P

ZANUSSI

Suitable for:

3526102 **ELECTRIC COUPLING WITH CABLE**
cable length 1000 mm - 3 wires
for VALVE 820 NOVA-824 NOVASIT-822 NOVA-826 NOVA

3020084 **FITTING AND OLIVE ø 6 mm**

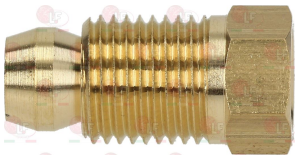

ZANUSSI 052834

3526076 **FLANGE STRAIGHT ø 3/4"**
with screws and OR
for valves SIT 820-Honeywell V4400-V4600-VR4605P

3182008 **MAGNETIC UNIT SIT**
head ø 35 mm - end piece ø 20 mm - length 47 mm
for valve SIT NOVASIT 820

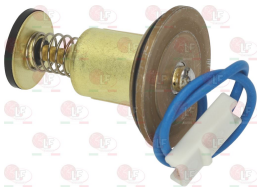

ZANUSSI 056589

3526103 **PROTECTING COVER**
for VALVE 820 NOVA-824 NOVASIT-822 NOVA-826 NOVA

Suitable for:

3020083 **FITTING AND OLIVE ø 4 mm**

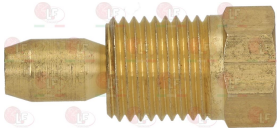

ZANUSSI 052833

3526075 **FLANGE STRAIGHT ø 1/2"**
with screws and OR
for valves SIT 820-Honeywell V4400-V4600-VR4605P

3526124 **KNOB EXTENSION LENGTH 67 mm**
for VALVE 820 NOVA-824 NOVASIT

3001008 **PIEZO IGNITER**
a ø 14 mm hole is required for the assembly
faston M ø 2.4 mm

3526096 **VALVE MICROSWITCH**
maximum load 0.2 A
for VALVE ELETTROSIT-820 NOVA-824 NOVASIT

ZANUSSI 054539 ZANUSSI 056601

ZANUSSI

Suitable for:

3526300 **VALVE 820 NOVA mV ø 1/2"FF**
inlet ø 1/2"F - outlet ø 1/2"F
thermocouple fitting M9x1
maximum gas inlet pressure 60 mbar
outlet pressure range setting
outlet 5÷50 mbar
room temperature 0÷70°C
double wire thermopile power supply
(TPTH - TH terminal)
thermostat connection (TPTH - TH terminal)
suitable to replace the ITT valve
UB67 model

ZANUSSI 002606

Suitable for:

3526270 **VALVE 820 NOVA EXTENSION**
D shaft ø 10x8 mm
for Bratt pan gas (ZANUSSI) KBR/G2C - KBR/G2CH
KBR/G2F - KBR/G2FH - KBR/G3C - KBR/G3CH
KBR/G3F - KBR/G3FH
for Fryer gas (ZANUSSI) JFR/G2S40 - MFR/G2S40
PFR/G2S40 - RFR/G2S40 - TFR/G2S60 - XFR/G2S40

ZANUSSI 004667

2100054 **COIL 220V 60Hz**
for VALVE 820 NOVA-822 NOVA-828 NOVA

3526077 **ELBOW FLANGE ø 1/2"F**
with screws and OR
for valves SIT 820-Honeywell V4400-V4600-VR4605P

3526078 **ELBOW FLANGE ø 3/4"F**
with screws and OR
for valves SIT 820-Honeywell V4400-V4600-VR4605P

5047586 **EXTENSION FOR VALVE 820 NOVA**
D-shaped pin ø 10x8 mm

3020083 **FITTING AND OLIVE ø 4 mm**

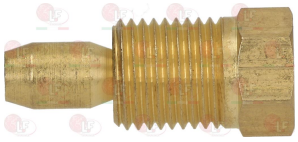

ZANUSSI 052833

3020084 **FITTING AND OLIVE ø 6 mm**

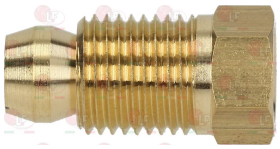

ZANUSSI 052834

3526075 **FLANGE STRAIGHT ø 1/2"**
with screws and OR
for valves SIT 820-Honeywell V4400-V4600-VR4605P

3526076 **FLANGE STRAIGHT ø 3/4"**
with screws and OR
for valves SIT 820-Honeywell V4400-V4600-VR4605P

ZANUSSI

Suitable for:

3526124 **KNOB EXTENSION LENGTH 67 mm**
for VALVE 820 NOVA-824 NOVASIT

3001008 **PIEZO IGNITER**
a ø 14 mm hole is required for the assembly
faston M ø 2.4 mm

5012595 **VALVE EXTENSION 820 NOVA**
D-shaped pin ø 6x4.6 mm

Suitable for:

3182008 **MAGNETIC UNIT SIT**
head ø 35 mm - end piece ø 20 mm - length 47 mm
for valve SIT NOVASIT 820

ZANUSSI 056589

3440200 **THERMOPILE WITH TWIN LEAD ø 9x65 mm**
cable length 800 mm - with coupling M11X1

ZANUSSI 002607

3526096 **VALVE MICROSWITCH**
maximum load 0.2 A
for VALVE ELETTROSIT-820 NOVA-824 NOVASIT

ZANUSSI 054539 ZANUSSI 056601

3526269 **VALVE 820 NOVA EXTENSION**
D shaft ø 10x8 mm
for Bratt pan gas (ZANUSSI) ABR/G800 - ABR/G805
ABR/G810 - ABR/G811 - ABR/G815 - ABR/G816
ABR/G820 - ABR/G825 - OBR/G800UK

ZANUSSI 002790

ZANUSSI

Suitable for:

3526361 **VALVE 822 NOVA ø 1/2"FF**
inlet ø 1/2"F - outlet ø 1/2"F
thermocouple fitting M10x1
maximum gas inlet pressure 60 mbar
outlet pressure setting range
3÷30 mbar
ambient temperature 0÷60°C
power supply 230V 50Hz
for Bratt pan gas (ZANUSSI) - Series HD900

ZANUSSI 059473

2100054 **COIL 220V 60Hz**
for VALVE 820 NOVA-822 NOVA-828 NOVA

3526077 **ELBOW FLANGE ø 1/2"F**
with screws and OR
for valves SIT 820-Honeywell V4400-V4600-VR4605P

3526102 **ELECTRIC COUPLING WITH CABLE**
cable length 1000 mm - 3 wires
for VALVE 820 NOVA-824 NOVASIT-822 NOVA-826 NOVA

3020084 **FITTING AND OLIVE ø 6 mm**

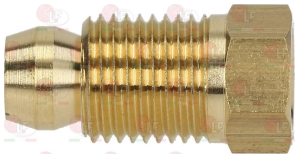

ZANUSSI 052834

Suitable for:

3526098 **COIL 220V**
for VALVE 820 NOVA-824 NOVASIT-822 NOVA-826 NOVA

ZANUSSI 0K3020

3526099 **COIL 24V**
for VALVE 820 NOVA-824 NOVASIT-822 NOVA-826 NOVA

3526078 **ELBOW FLANGE ø 3/4"F**
with screws and OR
for valves SIT 820-Honeywell V4400-V4600-VR4605P

3020083 **FITTING AND OLIVE ø 4 mm**

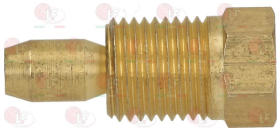

ZANUSSI 052833

3526075 **FLANGE STRAIGHT ø 1/2"**
with screws and OR
for valves SIT 820-Honeywell V4400-V4600-VR4605P

ZANUSSI

Suitable for:

3526076 **FLANGE STRAIGHT ø 3/4"**
with screws and OR
for valves SIT 820-Honeywell V4400-V4600-VR4605P

3526103 **PROTECTING COVER**
for VALVE 820 NOVA-824 NOVASIT-822 NOVA-826 NOVA

Suitable for:

2110316 **MAGNETIC COIL**
220/240V 50Hz
for VALVE 822 NOVA-824 NOVA-826 NOVA
for VALVE 827 NOVA-828 NOVAMIX

3526141 **VALVE 830 TANDEM ø 1/2"FF**
inlet ø 1/2"F - outlet ø 1/2"F
thermocouple fitting M10x1
maximum gas inlet pressure 60 mbar
outlet gas pressure setting range3÷50 mbar
room temperature 0÷60°C
power supply 230V 50Hz

ZANUSSI 002340 ZANUSSI 005897

2100724 **COIL 24V**
for valve 830 TANDEM-836 TANDEM

2100757 **CONNECTION FOR OLIVE ø 16 mm**
thread ø 1/2"M

ZANUSSI 052668

3526142 **DOUBLE COIL FOR VALVE**
220V 50Hz
for VALVE 830 TANDEM-836 TANDEM

ZANUSSI 002452

3526292 **ELECTRIC COUPLING WITH CABLE**
cable length 1000 mm - 3 wires
for sit valve 830-836 TANDEM

3020083 **FITTING AND OLIVE ø 4 mm**

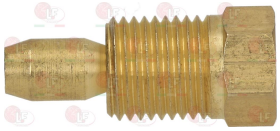

ZANUSSI 052833

ZANUSSI

Suitable for:

3020084 **FITTING AND OLIVE ø 6 mm**

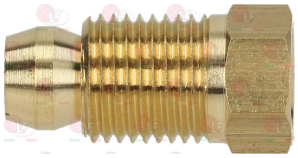

ZANUSSI 052834

Suitable for:

3348041 **OLIVE FOR PIPE ø 16 mm**
for model PEL 23

ZANUSSI 052671 ZANUSSI 054817

3526268 **VALVE 830 TANDEM ø 1/2"FF**
inlet ø 1/2"F - outlet ø 1/2"F
maximum gas inlet pressure 60 mbar
outlet pressure adjustment range
3÷50 mbar
power supply 24V 60Hz
for Pasta cooker gas (ZANUSSI) CR40G - CR41G
CR42G

ZANUSSI 005526

2100724 **COIL 24V**
for valve 830 TANDEM-836 TANDEM

2100757 **CONNECTION FOR OLIVE ø 16 mm**
thread ø 1/2"M

ZANUSSI 052668

3526142 **DOUBLE COIL FOR VALVE**
220V 50Hz
for VALVE 830 TANDEM-836 TANDEM

ZANUSSI 002452

3526292 **ELECTRIC COUPLING WITH CABLE**
cable length 1000 mm - 3 wires
for sit valve 830-836 TANDEM

3020083 **FITTING AND OLIVE ø 4 mm**

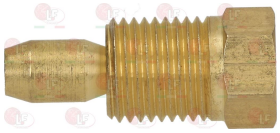

ZANUSSI 052833

3020084 **FITTING AND OLIVE ø 6 mm**

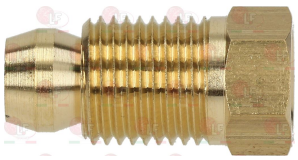

ZANUSSI 052834

3348041 **OLIVE FOR PIPE ø 16 mm**
for model PEL 23

ZANUSSI 052671 ZANUSSI 054817

ZANUSSI

Suitable for:

40K5838 **VALVE 830 TANDEM ø 1/2"FF**
inlet ø 1/2"F - outlet ø 1/2"F
thermocouple connection M10x1
gas inlet maximum pressure 60 mbar
outlet gas pressure setting rang 3÷50 mbar
ambient temperature 0÷60°C
power supply 220/240V 50Hz

ZANUSSI 0K5838

2100757 **CONNECTION FOR OLIVE ø 16 mm**
thread ø 1/2"M

ZANUSSI 052668

3526292 **ELECTRIC COUPLING WITH CABLE**
cable length 1000 mm - 3 wires
for sit valve 830-836 TANDEM

3020084 **FITTING AND OLIVE ø 6 mm**

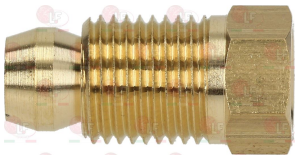

ZANUSSI 052834

Suitable for:

2100724 **COIL 24V**
for valve 830 TANDEM-836 TANDEM

3526142 **DOUBLE COIL FOR VALVE**
220V 50Hz
for VALVE 830 TANDEM-836 TANDEM

ZANUSSI 002452

3020083 **FITTING AND OLIVE ø 4 mm**

ZANUSSI 052833

3348041 **OLIVE FOR PIPE ø 16 mm**
for model PEL 23

ZANUSSI 052671 ZANUSSI 054817

ZANUSSI

Suitable for:

3526140 **VALVE 836 TANDEM ø 1/2"FF**
inlet ø 1/2"F - outlet ø 1/2"F
maximum gas inlet pressure 60 mbar
max.gas outlet pressure adjustment range 7÷50 mbar
outlet gas pressure setting range min.2÷45 mbar
room temperature 0÷60°C
power supply 230V 30A rectified
for Bratt pan gas (ZANUSSI) BR70G - BR70GZ
for Pasta cooker gas (ZANUSSI) - Series CPD

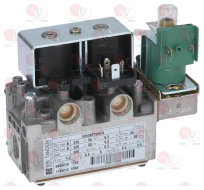

ZANUSSI 002714

2100757 **CONNECTION FOR OLIVE ø 16 mm**
thread ø 1/2"M

ZANUSSI 052668

3030001 **ELECTRIC COUPLING WITH CABLE**
cable length 1000 mm - 2 wires
for sit valve 824 NOVA-826 NOVA-836 TANDEM

3020083 **FITTING AND OLIVE ø 4 mm**

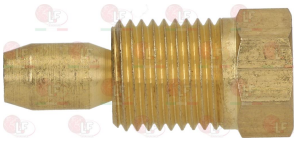

ZANUSSI 052833

3348041 **OLIVE FOR PIPE ø 16 mm**
for model PEL 23

ZANUSSI 052671

Suitable for:

2100724 **COIL 24V**
for valve 830 TANDEM-836 TANDEM

3526142 **DOUBLE COIL FOR VALVE**
220V 50Hz
for VALVE 830 TANDEM-836 TANDEM

ZANUSSI 002452

3526292 **ELECTRIC COUPLING WITH CABLE**
cable length 1000 mm - 3 wires
for sit valve 830-836 TANDEM

3020084 **FITTING AND OLIVE ø 6 mm**

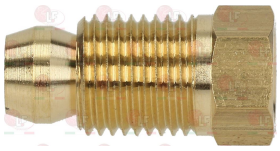

ZANUSSI 052834

ZANUSSI 054817

ZANUSSI

Suitable for:

2101040 **VALVE 840 SIGMA ø 3/4"MM**
inlet ø 3/4"M - outlet ø 3/4"M
gas inlet max pressure 60 mbar
pressure calibration field outlet
2÷50 mbar
ambient temperature 0÷60°C
power supply 230V 50Hz

ZANUSSI 005757

5076905 **DOUBLE COIL FOR VALVE**
220V 60Hz
for VALVE 840 SIGMA-845 SIGMA-848 SIGMA

5068646 **ELECTRIC COUPLING WITH CABLE**
cable length 1100 mm - 3 threads
for valve sit 840 SIGMA-843 SIGMA-845 SIGMA
for valve sit 848 SIGMA

5095069 **LOCKING NUT OLIVE ø 3/4"**
pipe ø 16 mm
for VALVE 840 SIGMA-848 SIGMA

5095070 **OLIVE FOR PIPE ø 16 mm**

Suitable for:

2110618 **DOUBLE COIL FOR VALVE**
230V 50Hz
for VALVE 840 SIGMA-848 SIGMA

2102658 **ELECTRIC COUPLING WITH CABLE**
cable length 550 mm - 4 wires
for valve sit 840 SIGMA-843 SIGMA-845 SIGMA
for valve sit 848 SIGMA

5095072 **HOSE ø 1/2"M-3/4"F**

5095073 **MANICOTTO IN OTTONE ø 1/2"MF**
entrata ø 3/4"M - uscita ø 3/4"M
pressione massima di ingresso gas 60 mbar
campo di taratura della pressione di uscita
2÷50 mbar
temperatura ambiente 0÷60°C
alimentazione 230V 50Hz

5095071 **SEALING GASKET ø 17x24x1.5 mm**

ZANUSSI

Suitable for:

2102533 **VALVE 840 SIGMA ø 3/4"MM**
inlet ø 3/4"M - outlet ø 3/4"M
gas inlet maximum pressure 60 mbar
calibration range of outlet pressure
2÷50 mbar
ambient temperature 0÷60°C
power supply
for Boiling pan gas (ZANUSSI)
for Bratt pan gas (ZANUSSI)

ZANUSSI 0G2763

5076905 **DOUBLE COIL FOR VALVE**
220V 60Hz
for VALVE 840 SIGMA-845 SIGMA-848 SIGMA

5068646 **ELECTRIC COUPLING WITH CABLE**
cable length 1100 mm - 3 threads
for valve sit 840 SIGMA-843 SIGMA-845 SIGMA
for valve sit 848 SIGMA

5095069 **LOCKING NUT OLIVE ø 3/4"**
pipe ø 16 mm
for VALVE 840 SIGMA-848 SIGMA

5095070 **OLIVE FOR PIPE ø 16 mm**

Suitable for:

2110618 **DOUBLE COIL FOR VALVE**
230V 50Hz
for VALVE 840 SIGMA-848 SIGMA

2102658 **ELECTRIC COUPLING WITH CABLE**
cable length 550 mm - 4 wires
for valve sit 840 SIGMA-843 SIGMA-845 SIGMA
for valve sit 848 SIGMA

5095072 **HOSE ø 1/2"M-3/4"F**

5095073 **MANICOTTO IN OTTONE ø 1/2"MF**
entrata ø 3/4"M - uscita ø 3/4"M
pressione massima di ingresso gas 60 mbar
campo di taratura della pressione di uscita
2÷50 mbar
temperatura ambiente 0÷60°C
alimentazione 230V 50Hz

5095071 **SEALING GASKET ø 17x24x1.5 mm**

ZANUSSI

Suitable for:

Suitable for:

Electronic boards

3390086 **BOARD DISPLAY 185x50 mm**
for Fry top (ZANUSSI) - Series DR - Series ER
for Panini grill (ZANUSSI) - Series DH
Series DPG - Series EH - Series EPG
for Pot stove (ZANUSSI) - Series DI - Series EI

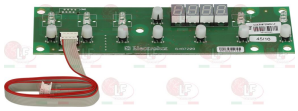

ZANUSSI 087481

7102850 **CIRCUIT BOARD CONTROLS 328x96 mm**
for Fryer electronic (ZANUSSI) - Series N900
for Fryer gas (ZANUSSI) - Series N900
for Pasta cooker electronic (ZANUSSI)
Series N700

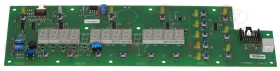

ZANUSSI 0C6364 ZANUSSI 006803

40K5147 **CIRCUIT BOARD DISPLAY 295x98 mm**
two D-shaped pins ø 6x4.6 mm
for Bratt pan (ZANUSSI)

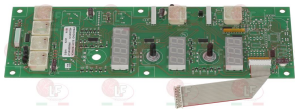

ZANUSSI 0K5147

40D6702 **CONTROL ELECTRONIC BOARD 150x75 mm**

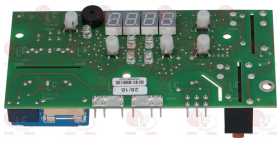

ZANUSSI 0D6702

3390382 **CONTROL ELECTRONIC BOARD 183x50 mm**
cable length 600 mm
for Hot plate (ZANUSSI) DZ/CCE - EZ/LUSA
for Hot plate electric (ZANUSSI) DZ/LCE

ZANUSSI 0C1897

40D7209 **CONTROL PC BOARD KIT 170x60 mm**

ZANUSSI 0D7209

40D6711 **CONTROL PC BOARD 150x75 mm**

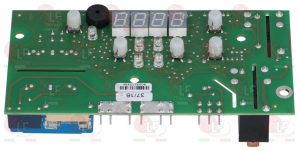

ZANUSSI 0D6711

40C9758 **CONTROL PC BOARD 295x98 mm**
three D-shaped pins ø 6x4,6 mm

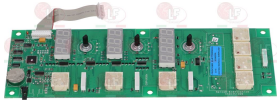

ZANUSSI 0C9758 ZANUSSI 0K5148

40G6209 **ELECTRONIC BOARD 125x75mm**
plate dimensions 183x95 mm

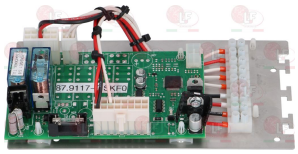

ZANUSSI 0G4603 ZANUSSI 0G6209 ZANUSSI 0K5145

5062966 **ELECTRONIC BOARD 400V 148x90 mm**
for INDUCTION HOB

ZANUSSI 0G3520

ZANUSSI

Suitable for:

40K4885 **ELECTRONIC CONTROL BOARD 140x75 mm**

ZANUSSI 0K4885

Suitable for:

7102296 **MOTHERBOARD 160x120 mm**
for Fryer electric (ZANUSSI)

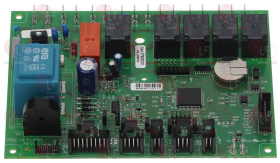

ZANUSSI 0C6362

40G2337 **MOTHERBOARD 220x170 mm**

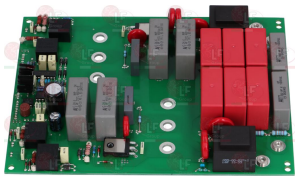

ZANUSSI 0G2337 ZANUSSI 0G2629

40G4209 **MOTHERBOARD 335x110 mm**
for Boiling pan (ZANUSSI)
for Bratt pan (ZANUSSI)

ZANUSSI 0G4209 ZANUSSI 0K4409

40C9995 **THERMOCOUPLES ELECTRONIC BOARD 106x60 mm**

ZANUSSI 0C7416 ZANUSSI 0C9995

40PE275 **USER INTERFACE CONTROL BOARD KIT**
includes:
1 temperature electronic controller 90x73 mm
1 probe NTC length 1500 mm - bulb ø 5x15 mm

ZANUSSI 0PE275

Electronic boxes

3091020 **CONTROL BOX SM191.1**
model BRAHMA - 230V 50/60Hz 7VA
for Bratt pan (ZANUSSI) - Series H900

ZANUSSI 0A5167

3526402 **CONTROL BOX S4560A1008**
model HONEYWELL - 220/240V 50Hz 10VA

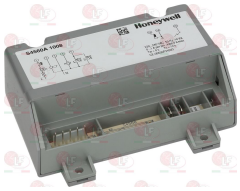

ZANUSSI 0E1499 ZANUSSI 002351

2101103 **CONTROL BOX 577 DBC**
model SIT - 220/240V 50/60Hz 20VA
for Boiling pan gas (ZANUSSI)
for Bratt pan gas (ZANUSSI)

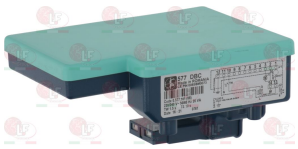

ZANUSSI 0G3480

40C8189 **CONTROL BOX 579 DBC**
model SIT - 220/240V 50/60Hz 12VA
for Bratt pan gas (ZANUSSI)

ZANUSSI 0C8189

Electronic controllers

3445375 **CONTROLLER ELIWELL ID PLUS 902**
230V 50/60Hz
1 relay output 8A for compressor
1 selectable NTC/PTC/PT1000 probe (not included)
1 programmable digital/temperature input
TTL input for copy card connection
front dimension 74x32xdepth 59 mm
mounting hole 71x29 mm

ZANUSSI 0S0295

3445157 **PROBE NTC PVC 1500 mm**
probe 2 wires - temperature range -30°+80°C
bulb ø 6x40 mm

3445156 **PROBE NTC PVC 3000 mm**
temperature range -30+80°C
bulb ø 6x40 mm

3445028 **PROBE NTC PVC 4000 mm**
temperature field -30+80°C
bulb ø 6x20 mm

ZANUSSI 087832

ZANUSSI 092176

3445167 **PROBE NTC TPE IP68 1500 mm**
temperature range -50+110°C
bulb ø 5x20 mm watertight

3445335 **PROBE NTC TPE IP68 3000 mm**
temperature range -50+110°C
bulb ø 5x20 mm watertight

3445184 **PROBE NTC TPE STEEL IP68 1500 mm**
temperature range -40+110°C
bulb ø 6x40 mm watertight

3445154 **PROBE NTC TPE STEEL IP68 3000 mm**
temperature range -40+110°C
bulb ø 6x40 mm watertight

3445379 **PROBE PT1000 IP68 1500 mm**
temperature range -50+110°C
bulb ø 6x20 mm watertight

3445380 **PROBE PT1000 IP68 3000 mm**
temperature range -50+110°C
bulb ø 6x20 mm watertight

ZANUSSI

Suitable for:

3445070 **PTC PVC PROBE 1500 mm**
2-wire probe temperature range -30+80°C
bulb ø 6x40 mm

ZANUSSI 0S0302 ZANUSSI 083583

Suitable for:

3445107 **PTC PVC PROBE 3000 mm**
2-wire probe temperature range -30+80°C
bulb ø 6x40 mm

3445913 **SILICONE PROBE NTC 1500 mm**
temperature range -50+110°C
bulb ø 6x40 mm

3445155 **SILICONE PROBE NTC 3000 mm**
temperature range -50+110°C
bulb ø 6x40 mm

3445183 **SILICONE PTC PROBE 3000 mm**
2-wire probe temperature range -55+150°C
bulb ø 6x40 mm

3445959 **SILICONE PTC PROBE 5000 mm**
temperature range -55+150°C
bulb ø 6x40 mm

3445110 **TRANSFORMER 230V/12V 3VA**
primary tension 230Vca 50/60Hz
secondary tension 12Vca 3VA
room temperature 0+60°C
screw terminal block
IMQ approved

ZANUSSI 0A2269 ZANUSSI 004120 ZANUSSI 082378
ZANUSSI 083833

3445111 **TRANSFORMER 24V/12V 3VA**
primary tension 24Vca 50/60Hz
secondary tension 12Vca 3VA
room temperature 0÷60°C
screw terminal block
IMQ approved

ZANUSSI

Suitable for:

3445399 CONTROLLER ELIWELL ID PLUS 902
12Vac/dc
1 relay output 8A for compressor
1 selectable NTC/PTC/PT1000 probe (not included)
1 programmable digital/temperature input
TTL input for copy card connection
front dimension 74x32x59 mm
mounting hole 71x29 mm

ZANUSSI 0S0296 ZANUSSI 082388 ZANUSSI 082396
ZANUSSI 082484

3445156 PROBE NTC PVC 3000 mm
temperature range -30+80°C
bulb ø 6x40 mm

3445167 PROBE NTC TPE IP68 1500 mm
temperature range -50+110°C
bulb ø 5x20 mm watertight

3445184 PROBE NTC TPE STEEL IP68 1500 mm
temperature range -40+110°C
bulb ø 6x40 mm watertight

3445379 PROBE PT1000 IP68 1500 mm
temperature range -50+110°C
bulb ø 6x20 mm watertight

Suitable for:

3445157 PROBE NTC PVC 1500 mm
probe 2 wires - temperature range -30°+80°C
bulb ø 6x40 mm

3445028 PROBE NTC PVC 4000 mm
temperature field -30+80°C
bulb ø 6x20 mm

ZANUSSI 087832 ZANUSSI 092176

3445335 PROBE NTC TPE IP68 3000 mm
temperature range -50+110°C
bulb ø 5x20 mm watertight

3445154 PROBE NTC TPE STEEL IP68 3000 mm
temperature range -40+110°C
bulb ø 6x40 mm watertight

3445380 PROBE PT1000 IP68 3000 mm
temperature range -50+110°C
bulb ø 6x20 mm watertight

ZANUSSI

Suitable for:

3445070 **PTC PVC PROBE 1500 mm**
2-wire probe temperature range -30+80°C
bulb ø 6x40 mm

ZANUSSI 0S0302 ZANUSSI 083583

Suitable for:

3445107 **PTC PVC PROBE 3000 mm**
2-wire probe temperature range -30+80°C
bulb ø 6x40 mm

3445913 **SILICONE PROBE NTC 1500 mm**
temperature range -50+110°C
bulb ø 6x40 mm

3445155 **SILICONE PROBE NTC 3000 mm**
temperature range -50+110°C
bulb ø 6x40 mm

3445183 **SILICONE PTC PROBE 3000 mm**
2-wire probe temperature range -55+150°C
bulb ø 6x40 mm

3445959 **SILICONE PTC PROBE 5000 mm**
temperature range -55+150°C
bulb ø 6x40 mm

3445110 **TRANSFORMER 230V/12V 3VA**
primary tension 230Vca 50/60Hz
secondary tension 12Vca 3VA
room temperature 0+60°C
screw terminal block
IMQ approved

ZANUSSI 0A2269 ZANUSSI 004120 ZANUSSI 082378
ZANUSSI 083833

3445111 **TRANSFORMER 24V/12V 3VA**
primary tension 24Vca 50/60Hz
secondary tension 12Vca 3VA
room temperature 0÷60°C
screw terminal block
IMQ approved

ZANUSSI

Suitable for:

3445376 **CONTROLLER ELIWELL ID PLUS 961**
230V 50/60Hz
1 relay output 2Hp for compressor
1 selectable NTC/PTC/PT1000 probe (not included)
1 programmable digital/temperature input
pause defrosting
TTL input for copy card connection
front dimension 74x32xdepth 59 mm
mounting hole 71x29 mm

ZANUSSI 0S0786 ZANUSSI 0S1453 ZANUSSI 089903

3445156 **PROBE NTC PVC 3000 mm**
temperature range -30+80°C
bulb ø 6x40 mm

3445167 **PROBE NTC TPE IP68 1500 mm**
temperature range -50+110°C
bulb ø 5x20 mm watertight

3445184 **PROBE NTC TPE STEEL IP68 1500 mm**
temperature range -40+110°C
bulb ø 6x40 mm watertight

3445379 **PROBE PT1000 IP68 1500 mm**
temperature range -50+110°C
bulb ø 6x20 mm watertight

Suitable for:

3445157 **PROBE NTC PVC 1500 mm**
probe 2 wires - temperature range -30°+80°C
bulb ø 6x40 mm

3445028 **PROBE NTC PVC 4000 mm**
temperature field -30+80°C
bulb ø 6x20 mm

ZANUSSI 087832 ZANUSSI 092176

3445335 **PROBE NTC TPE IP68 3000 mm**
temperature range -50+110°C
bulb ø 5x20 mm watertight

3445154 **PROBE NTC TPE STEEL IP68 3000 mm**
temperature range -40+110°C
bulb ø 6x40 mm watertight

3445380 **PROBE PT1000 IP68 3000 mm**
temperature range -50+110°C
bulb ø 6x20 mm watertight

ZANUSSI

Suitable for:

3445070 **PTC PVC PROBE 1500 mm**
2-wire probe temperature range -30+80°C
bulb ø 6x40 mm

ZANUSSI 0S0302 ZANUSSI 083583

Suitable for:

3445107 **PTC PVC PROBE 3000 mm**
2-wire probe temperature range -30+80°C
bulb ø 6x40 mm

3445913 **SILICONE PROBE NTC 1500 mm**
temperature range -50+110°C
bulb ø 6x40 mm

3445155 **SILICONE PROBE NTC 3000 mm**
temperature range -50+110°C
bulb ø 6x40 mm

3445183 **SILICONE PTC PROBE 3000 mm**
2-wire probe temperature range -55+150°C
bulb ø 6x40 mm

3445959 **SILICONE PTC PROBE 5000 mm**
temperature range -55+150°C
bulb ø 6x40 mm

3445110 **TRANSFORMER 230V/12V 3VA**
primary tension 230Vca 50/60Hz
secondary tension 12Vca 3VA
room temperature 0+60°C
screw terminal block
IMQ approved

ZANUSSI 0A2269 ZANUSSI 004120 ZANUSSI 082378
ZANUSSI 083833

3445111 **TRANSFORMER 24V/12V 3VA**
primary tension 24Vca 50/60Hz
secondary tension 12Vca 3VA
room temperature 0÷60°C
screw terminal block
IMQ approved

ZANUSSI

Suitable for:

7104861 **DIGITAL THERMOMETER ELIWELL EM300 NTC**
power supply 230V
thermometer setting range -50+110°C
room temperature -5+55°C
NTC type probe (not included)
connections with screw terminal box
front dimensions 76x35x70 mm
mounting hole 71x29mm

ZANUSSI 0S0790

3445156 **PROBE NTC PVC 3000 mm**
temperature range -30+80°C
bulb ø 6x40 mm

Suitable for:

3445157 **PROBE NTC PVC 1500 mm**
probe 2 wires - temperature range -30°+80°C
bulb ø 6x40 mm

3445028 **PROBE NTC PVC 4000 mm**
temperature field -30+80°C
bulb ø 6x20 mm

ZANUSSI 087832

3445167 **PROBE NTC TPE IP68 1500 mm**
temperature range -50+110°C
bulb ø 5x20 mm watertight

ZANUSSI 092176

3445335 **PROBE NTC TPE IP68 3000 mm**
temperature range -50+110°C
bulb ø 5x20 mm watertight

3445184 **PROBE NTC TPE STEEL IP68 1500 mm**
temperature range -40+110°C
bulb ø 6x40 mm watertight

3445154 **PROBE NTC TPE STEEL IP68 3000 mm**
temperature range -40+110°C
bulb ø 6x40 mm watertight

3445398 **SILICONE PROBE NTC 1500 mm**
2-wire probe temperature range -50+120°C
bulb ø 6x50 mm

3445913 **SILICONE PROBE NTC 1500 mm**
temperature range -50+110°C
bulb ø 6x40 mm

ZANUSSI

Suitable for:

3445155 SILICONE PROBE NTC 3000 mm
temperature range -50+110°C
bulb ø 6x40 mm

Suitable for:

3445110 TRANSFORMER 230V/12V 3VA
primary tension 230Vca 50/60Hz
secondary tension 12Vca 3VA
room temperature 0+60°C
screw terminal block
IMQ approved

ZANUSSI 0A2269 ZANUSSI 004120 ZANUSSI 082378
ZANUSSI 083833

3445111 TRANSFORMER 24V/12V 3VA
primary tension 24Vca 50/60Hz
secondary tension 12Vca 3VA
room temperature 0÷60°C
screw terminal block
IMQ approved

3445073 THERMOSTAT EVK411 TCJ
power supply 12Vca/dc 1.5VA
thermostat setting range 0+600°C
ON-OFF control with one actuation point only
1 changeover relay output 16A
alarm buzzer
access to configuration parameters through
password - TTL serial port
room temperature 0+60°C
thermocouple TCJ type probe (not included)
connections by screw terminal block
front dimensions 74x32x65 mm
mounting hole 71x29mm

ZANUSSI 004109 ZANUSSI 053540

3445109 PROBE TCJ VETROTEX 3000 mm
2-wire probe temperature range 0+600°C
temperature cable max 350°C
error limit ±0.75% below 0°C
response time 30 sec
bulb ø 6x100 mm

ZANUSSI 004116

ZANUSSI

Suitable for:

3445110 **TRANSFORMER 230V/12V 3VA**
primary tension 230Vca 50/60Hz
secondary tension 12Vca 3VA
room temperature 0+60°C
screw terminal block
IMQ approved

ZANUSSI 0A2269 ZANUSSI 004120 ZANUSSI 082378
ZANUSSI 083833

Suitable for:

3445111 **TRANSFORMER 24V/12V 3VA**
primary tension 24Vca 50/60Hz
secondary tension 12Vca 3VA
room temperature 0÷60°C
screw terminal block
IMQ approved

3445019 **THERMOSTAT ICPLUS902 PT100/TCJ/TCK**
power supply 24V
thermostat setting range -150+1350°C
control with 1 actuation point
1 changeover relay output 8(4)A 250V
serial port for data exchange
ambient temperature -5÷55°C
PT100-TCJ-TCK probe (not included)
connections by screw terminal block
front dimensions 78x37x64 mm
mounting hole 71x29mm
for Fryer (ZANUSSI) - Series HD900
for Pasta cooker (ZANUSSI) - Series N700
Series PR700

ZANUSSI 0C3421 ZANUSSI 006154 ZANUSSI 054796

3445117 **PROBE PT100 VETROTEX 3000 mm**
3-wire probe temperature range 0+350°C
bulb ø 6x100 mm

3445109 **PROBE TCJ VETROTEX 3000 mm**
2-wire probe temperature range 0+600°C
temperature cable max 350°C
error limit ±0.75% below 0°C
response time 30 sec
bulb ø 6x100 mm

ZANUSSI 004116

3445112 **PROBE TCK VETROTEX 3000 mm**
2-wire probe temperature range 0+350°C
error limits ±2% above 0°C
30 seconds response time
bulb ø 6x100 mm

ZANUSSI

Suitable for:

3445145 **TEMPERATURE PROBE PT100 1400 mm**
2-wire probe
bulb ø 4x40 mm
for Fryer (ZANUSSI) - Series HD900
for Pasta cooker (ZANUSSI) - Series N700
Series PR700

ZANUSSI 006155

Suitable for:

3397140 **THERMOCOUPLE PROBE TCK 3000 mm**
2 wires - temperature -40+1150°C
bulb ø 6x140 mm

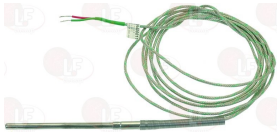

3445110 **TRANSFORMER 230V/12V 3VA**
primary tension 230Vca 50/60Hz
secondary tension 12Vca 3VA
room temperature 0+60°C
screw terminal block
IMQ approved

ZANUSSI 0A2269 ZANUSSI 004120 ZANUSSI 082378
ZANUSSI 083833

3445111 **TRANSFORMER 24V/12V 3VA**
primary tension 24Vca 50/60Hz
secondary tension 12Vca 3VA
room temperature 0÷60°C
screw terminal block
IMQ approved

3446209 **TIMER EWTS950 LX 12Vac**
1 exchange relay outlet 8(3)A 250V
thermostat display range:
9999h. 99h and 59'. 99'and 59". 99"and 99 cents
operating range 0÷55°C
voltage 12Vca/dc
connections with screw terminal
dimensions 74x32x60 mm
mounting hole 71x29 mm
for Bratt pan electric (ZANUSSI) BR80E - BR80EZ
for Bratt pan gas (ZANUSSI) BR80G - BR80GZ
for Pasta cooker gas (ZANUSSI) CRN/15G - CRN/15GA
CRN/15G2 - CRN/30G - CRN/30GA - CRN/30G2

ZANUSSI 0C1281 ZANUSSI 003814

ZANUSSI

Suitable for:

Suitable for:

Energy regulators

3350026 **ENERGY REGULATOR**
contact capacity 230V 13A - max temperature 125°C
D-shaped pin ø 6x4.6 mm
double rotation direction
for PYROCERAM. TOPS-SALAMANDERS-POTATO WARMERS

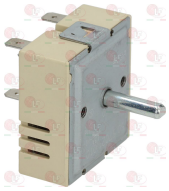

ZANUSSI 0A2482 ZANUSSI 0C1605 ZANUSSI 0K8611
ZANUSSI 005270 ZANUSSI 026861 ZANUSSI 055016

3350035 **ENERGY REGULATOR**
contact capacity 230V 13A
max temperature 125°C
D-shaped pin ø 6x4.6 mm

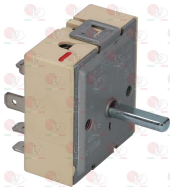

ZANUSSI 0C6530

Feet

3313003 **ADJUSTABLE S/STEEL FOOT ø 2" x h 130 mm**
with rectangular flange 100x90 mm
adjustable height 130÷190 mm

ZANUSSI 057536

3313036 **ADJUSTABLE S/STEEL FOOT ø 30 mm**
for tubular 40x40 mm
adjustable height 33÷95 mm

ZANUSSI 032550

3313045 **ADJUSTABLE S/STEEL FOOT Ø 2" x h 125 MM**
with square flange 74x74x2.5 mm
adjustable height 125÷235 mm

ZANUSSI 048579

3313058 **ADJUSTABLE S/STEEL FOOT Ø 2" x h 140 MM**
with fixed screw M10x25 mm
adjustable height 140÷240 mm

ZANUSSI 0C0204

4026806 **FOOT RUBBER ø 17x20 mm**
with fixed screw M6x16 mm
overall height 37 mm

ZANUSSI 026806

3313001 **STAINLESS STEEL FOOT ø 2" x h 125 mm**
for Bain-marie (ZANUSSI) - Series R701
for Fry top (ZANUSSI) - Series H900
for Oven under cooktop (ZANUSSI) - Series H900

ZANUSSI 053792

Filters

3160500 **PAN FILTER S/STEEL**
for Boiling pan (ZANUSSI) - Series HD900
Series H900 - Series N700 - Series N900
Series R700

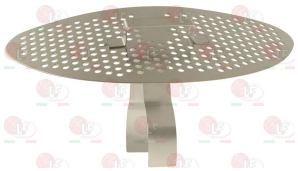

ZANUSSI 027114

3160265 **STAINLESS STEEL DRAIN FILTER ø 50 mm**
for Pasta cooker (ZANUSSI) - Series H900
Series N900 - Series PR700 - Series R700

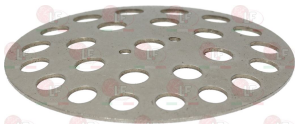

ZANUSSI 004836

3160234 **SUPPORT FOR FILTER**
for Pasta cooker (ZANUSSI) - Series H900
Series N900 - Series PR700 - Series R700

ZANUSSI 054905

3160234 **SUPPORT FOR FILTER**
for Pasta cooker (ZANUSSI) - Series H900
Series N900 - Series PR700 - Series R700

ZANUSSI 054905

3160462 **WATER FILTER ø 1/2"FF**

ZANUSSI 054450 ZANUSSI 067392

3160007 **WATER FILTER ø 3/4"FF**

ZANUSSI 0C4113 ZANUSSI 0KL216 ZANUSSI 0W2538
ZANUSSI 068121

Fittings

5023594 **CAST IRON FITTING ø 1"MF**
for Pasta cooker electric (ZANUSSI)
Series PR700-HD900

ZANUSSI 006962

40C0722 **FITTING CAST IRON ø 1"F-3/4"M**
for Pasta cooker electric (ZANUSSI) - Series N700
for Pasta cooker gas (ZANUSSI) - Series N900

ZANUSSI 0C0722

ZANUSSI

Suitable for:

3349588 **LEVEL PIPE FITTING ø 3/8"M**
for hose ø 10 mm
for Boiling pan gas (ZANUSSI) - Series HD900

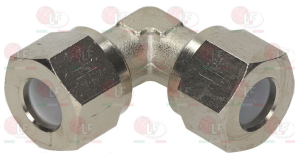

ZANUSSI 002188

Suitable for:

4002986 **LEVEL GLASS ø 10x77 mm**

ZANUSSI 002986

3186340 **O-RING 03037 EPDM**
ring thickness 2.62 mm - internal ø 9.19 mm

ZANUSSI 002923 ZANUSSI 069550

3349346 **NICHEL-PL.HOSE-END FITTING ø 1/4"M ø 12**

ZANUSSI 0C1626

3349347 **NICHEL-PL.HOSE-END FITTING ø 3/8"M ø 12**

ZANUSSI 0PRG27

3349319 **NICHEL-PLATED FITTING ø 1/4"M-1/4"M**

ZANUSSI 006350

3349357 **NICHEL-PLATED FITTING ø 3/4"M-3/4"M**

ZANUSSI 0W3306

Fryer baskets and accessories

4054505 **FALSE BOTTOM MESH COMPLETE 395x345 mm**
height 85 mm
made of chrome-plated iron
for Fryer gas (ZANUSSI) - Series H900

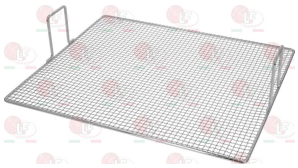

ZANUSSI 054505

4006130 **FALSE BOTTOM MESH 390x295 mm**
made of chrome-plated iron
for Fryer electric (ZANUSSI) - Series HD900
Series N900
for Fryer gas (ZANUSSI) - Series HD900
Series N900

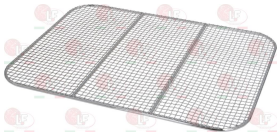

ZANUSSI 006130

ZANUSSI

Suitable for:

3055466 **FRYER BASKET HANDLE 140x40 mm**
distance between holes 115 mm
of plastic

ZANUSSI 058158

Suitable for:

3055180 **FRYER BASKET 260x135x120 mm**
made of chrome-plated iron
for Fryer (ZANUSSI) - Series H700

ZANUSSI 053206

3055298 **FRYER BASKET 260x270x120 mm**
made of chrome-plated iron
for Fryer (ZANUSSI) - Series HD700 - Series R700

ZANUSSI 052683

3055315 **FRYER BASKET 260x270x120 mm**
made of chrome-plated iron
for Fryer (ZANUSSI) - Series N700 - Series PR700

ZANUSSI 004499

3055333 **FRYER BASKET 265x210x110 mm**
made of chrome-plated iron
for Fryer gas (ZANUSSI) SFRG350 - SFRG700

ZANUSSI 005704

3055207 **FRYER BASKET 270x185x120 mm**
made of chrome-plated iron
for Fryer (ZANUSSI) - Series HD700

ZANUSSI 058157

3055466 **FRYER BASKET HANDLE 140x40 mm**
distance between holes 115 mm
of plastic

ZANUSSI 058158

3055076 **FRYER BASKET 290x280x120 mm**
made of chrome-plated iron
for Fryer (ZANUSSI) - Series 900

ZANUSSI 0A2603

3055314 **FRYER BASKET 325x225x120 mm**
made of chrome-plated iron
for Fryer (ZANUSSI) - Series N900

ZANUSSI 005933

ZANUSSI

Suitable for:

4054960 **FRYER BASKET 325x225x120 mm**
made of chrome-plated iron
for Fryer electric (ZANUSSI) - Series N700
Series 700 VECCHISSIMA

ZANUSSI 054960

Suitable for:

3055335 **FRYER BASKET 325x225x90 mm**
made of chrome-plated iron
for Fryer gas (ZANUSSI) MF/G1S07 - RF/G1S07
RF/G2D07

ZANUSSI 004492

3055181 **FRYER BASKET 330x105x125 mm**
in chrome-plated iron
for Fryer (ZANUSSI) - Series H700

ZANUSSI 054948

3055317 **FRYER BASKET 330x140x140 mm**
made of chrome-plated iron
for Fryer (ZANUSSI) - Series HD900 - Series N900

ZANUSSI 006133

3055316 **FRYER BASKET 330x285x140 mm**
made of chrome-plated iron
for Fryer (ZANUSSI) - Series N700 - Series N900

ZANUSSI 006539

3055205 **FRYER BASKET 333x338x120 mm**
made of chrome-plated iron
for new series
for Fryer (ZANUSSI) - Series H900

ZANUSSI 059307

3055196 **FRYER BASKET 340x160x150 mm**
made of chrome-plated iron
for Fryer (ZANUSSI) - Series H900

ZANUSSI 052290

3055206 **FRYER BASKET335x160x120 mm**
in chrome-plated iron
for new series
for Fryer (ZANUSSI) - Series H900

ZANUSSI 059327

Fuses

3049003 **DELAY FUSE ø 5x20 mm - 10 PCS**
250V 100mA

ZANUSSI 086338

3049005 **DELAY FUSE ø 5x20 mm - 10 PCS**
250V 160mA

ZANUSSI 002820

ZANUSSI

Suitable for:

3049012 **DELAY FUSE ø 5x20 mm - 10 PCS**
250V 800mA

ZANUSSI 0C2301

Suitable for:

3049068 **QUICK ACTING FUSE ø 10x38 mm - 10 PCS**
500V 1A

ZANUSSI 048995 ZANUSSI 048995_10PZ

3049040 **QUICK ACTING FUSE ø 5x20 mm - 10 PCS**
250V 250mA

ZANUSSI 002920

3049041 **QUICK ACTING FUSE ø 5x20 mm - 10 PCS**
250V 315mA

ZANUSSI 0W3499 ZANUSSI 005032 ZANUSSI 4005032

3049042 **QUICK ACTING FUSE ø 5x20 mm - 10 PCS**
250V 400mA

ZANUSSI 002750

3049044 **QUICK ACTING FUSE ø 5x20 mm - 10 PCS**
250V 630mA

ZANUSSI 0W5452 ZANUSSI 058871

3049046 **QUICK ACTING FUSE ø 5x20 mm - 10 PCS**
250V 1A

ZANUSSI 0W5451

3049049 **QUICK ACTING FUSE ø 5x20 mm - 10 PCS**
250V 2A

ZANUSSI 0A8438

3049052 **QUICK ACTING FUSE ø 5x20 mm - 10 PCS**
250V 4A

ZANUSSI 057783

3049127 **QUICK ACTING FUSE ø 5x20 mm - 10 PCS**
250V 16A

ZANUSSI 005136

ZANUSSI

Suitable for:

Suitable for:

Gas burners

3020144 **BRASS NUT M15x1**

ZANUSSI 020997

3023189 **BURNER ø 40x380 mm**
overall length 430 mm
made of stainless steel
for Fryer gas (ZANUSSI) - Series HD700
Series PR700

ZANUSSI 003326

3023197 **NOZZLE HOLDER FOR BURNER ø 10 mm**
internal thread M10x1 - external thread M15x1

ZANUSSI 059250

3023193 **BURNER ø 40x480 mm**
overall length 535 mm
made of stainless steel
for Oven under cooktop gas (ZANUSSI)
Series PR700
for Solid top range gas (ZANUSSI) - Series PR700

ZANUSSI 004258

3023215 **BURNER ø 40x480 mm**
overall length 530 mm
made of stainless steel
for Oven under cooktop gas (ZANUSSI)
Series HD700 - Series R701
for Solid top range gas (ZANUSSI) - Series HD700
Series R701

ZANUSSI 054117

3023214 **BURNER ø 40x600 mm**
overall length 650 mm
made of stainless steel
for Bain-marie gas (ZANUSSI) - Series HD900
Series N900

ZANUSSI 059809

3023197 **NOZZLE HOLDER FOR BURNER ø 10 mm**
internal thread M10x1 - external thread M15x1

ZANUSSI 059250

ZANUSSI

Suitable for:

3023149 **BURNER ø 40x620 mm**
overall length 735 mm
made of stainless steel
for Oven under cooktop gas (ZANUSSI)
Series HD900 - Series N700 - Series N900
for Solid top range gas (ZANUSSI) - Series N900

ZANUSSI 059221

3023188 **BURNER ø 50x330 mm**
overall length 400 mm
made of STAINLESS steel
for Boiling pan gas (ZANUSSI) - Series N700
Series N900
for Pasta cooker gas (ZANUSSI) - Series N900
for Boiling pan (ZANUSSI) MDP/G260

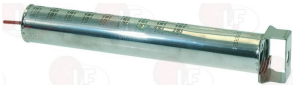

ZANUSSI 004847

3023197 **NOZZLE HOLDER FOR BURNER ø 10 mm**
internal thread M10x1 - external thread M15x1

ZANUSSI 059250

3023190 **BURNER ø 50x330 mm**
overall length 440 mm
made of STAINLESS STEEL
for Boiling pan gas (ZANUSSI) - Series N900

ZANUSSI 0C0743

Suitable for:

3023197 **NOZZLE HOLDER FOR BURNER ø 10 mm**
internal thread M10x1 - external thread M15x1

ZANUSSI 059250

3023202 **AIR ADJUSTER ø 40 mm**
internal hole ø 10 mm
height 13 mm - 8 holes
for Boiling pan gas (ZANUSSI) - Series N700
Series N900
for Fryer gas (ZANUSSI) - Series HD900
Series N700 - Series N900
for Pasta cooker gas (ZANUSSI) - Series N900
Series PR700

ZANUSSI 054039

3023202 **AIR ADJUSTER ø 40 mm**
internal hole ø 10 mm
height 13 mm - 8 holes
for Boiling pan gas (ZANUSSI) - Series N700
Series N900
for Fryer gas (ZANUSSI) - Series HD900
Series N700 - Series N900
for Pasta cooker gas (ZANUSSI) - Series N900
Series PR700

ZANUSSI 054039

ZANUSSI

Suitable for:

3023196 **BURNER ø 50x345 mm**
overall length 400 mm
made of STAINLESS STEEL
for Pasta cooker gas (ZANUSSI) - Series N900
Series PR700

ZANUSSI 004726

3023197 **NOZZLE HOLDER FOR BURNER ø 10 mm**
internal thread M10x1 - external thread M15x1

ZANUSSI 059250

Suitable for:

3023202 **AIR ADJUSTER ø 40 mm**
internal hole ø 10 mm
height 13 mm - 8 holes
for Boiling pan gas (ZANUSSI) - Series N700
Series N900
for Fryer gas (ZANUSSI) - Series HD900
Series N700 - Series N900
for Pasta cooker gas (ZANUSSI) - Series N900
Series PR700

ZANUSSI 054039

3023204 **BURNER ø 50x390 mm**
overall length 445 mm
made of stainless steel
for Fryer gas (ZANUSSI) - Series N700
Series N900

ZANUSSI 005929

3023197 **NOZZLE HOLDER FOR BURNER ø 10 mm**
internal thread M10x1 - external thread M15x1

ZANUSSI 059250

3023202 **AIR ADJUSTER ø 40 mm**
internal hole ø 10 mm
height 13 mm - 8 holes
for Boiling pan gas (ZANUSSI) - Series N700
Series N900
for Fryer gas (ZANUSSI) - Series HD900
Series N700 - Series N900
for Pasta cooker gas (ZANUSSI) - Series N900
Series PR700

ZANUSSI 054039

ZANUSSI

Suitable for:

3023203 **BURNER ø 50x410 mm**
overall length 475 mm
made of stainless steel
for Fryer gas (ZANUSSI) - Series HD900
Series N900

ZANUSSI 006127

Suitable for:

3023202 **AIR ADJUSTER ø 40 mm**
internal hole ø 10 mm
height 13 mm - 8 holes
for Boiling pan gas (ZANUSSI) - Series N700
Series N900
for Fryer gas (ZANUSSI) - Series HD900
Series N700 - Series N900
for Pasta cooker gas (ZANUSSI) - Series N900
Series PR700

ZANUSSI 054039

3023213 **BURNER ø 50x500 mm**
overall length 560 mm
made of stainless steel
for Oven under cooktop gas (ZANUSSI)
Series HD700 - Series N700 - Series PR700

ZANUSSI 002513

3023197 **NOZZLE HOLDER FOR BURNER ø 10 mm**
internal thread M10x1 - external thread M15x1

ZANUSSI 059250

3023198 **BURNER LH 585x220 mm**
made of chrome-plated iron
for Pasta cooker gas (ZANUSSI) CR40G - CR41G
CR42G

ZANUSSI 003780

3023200 **BURNER RH 585x220 mm**
made of chrome-plated iron
for Pasta cooker gas (ZANUSSI) CR40G - CR41G
CR42G

ZANUSSI 003779

3023046 **BURNER 400x175 mm**
made of stainless steel
for Lava rock grill gas (ZANUSSI) - Series R701

ZANUSSI 052855

4050874 **MIXING CHAMBER 80x107x40 mm**
made of chrome-plated iron
bracket 107x40x2 mm
distance between holes fixing 87 mm
for Grill gas (ZANUSSI)
for Lava rock grill gas (ZANUSSI)
for Pot stove gas (ZANUSSI)

ZANUSSI 050874

ZANUSSI

Suitable for:

3023106 **BURNER 435x200 mm**
made of stainless steel
for Lava rock grill gas (ZANUSSI) - Series N700
Series PR700 - Series R701

ZANUSSI 056655

4050874 **MIXING CHAMBER 80x107x40 mm**
made of chrome-plated iron
bracket 107x40x2 mm
distance between holes fixing 87 mm
for Grill gas (ZANUSSI)
for Lava rock grill gas (ZANUSSI)
for Pot stove gas (ZANUSSI)

ZANUSSI 050874

5022030 **BURNER 470x200 mm**
made of STAINLESS STEEL

ZANUSSI 005656

3023210 **BURNER 530x195 mm**
made of chrome-plated iron
for Fry top gas (ZANUSSI) - Series N700
Series PR700

ZANUSSI 004591

Suitable for:

3020239 **AERATION REGULATOR**
internal ø 17 mm - external ø 22 mm
height 42 mm

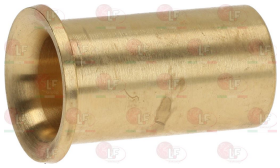

ZANUSSI 051389

4059375 **NOZZLE HOLDER FOR BURNER**
thread fitting for pipe M16x1.5 mm
threaded nozzle M10x1 mm
external thread M15x1 mm
pipe ø 10 mm

ZANUSSI 059375

4059375 **NOZZLE HOLDER FOR BURNER**
thread fitting for pipe M16x1.5 mm
threaded nozzle M10x1 mm
external thread M15x1 mm
pipe ø 10 mm

ZANUSSI 059375

ZANUSSI

Suitable for:

3023212 **BURNER 545x240 mm**
made of STAINLESS steel
for Pasta cooker gas (ZANUSSI) MCP/G700 - MCP/G701
MCP/G710 - MCP/G711

ZANUSSI 059523

Suitable for:

4059375 **NOZZLE HOLDER FOR BURNER**
thread fitting for pipe M16x1.5 mm
threaded nozzle M10x1 mm
external thread M15x1 mm
pipe ø 10 mm

ZANUSSI 059375

3023223 **BURNER 550x670 mm**
made of chrome-plated iron
for Bratt pan gas (ZANUSSI) ABR/G810 - BR/G800
Series HD900

ZANUSSI 0A5166

3023334 **BURNER 550x830 mm**
made of chrome-plated iron
for Bratt pan gas (ZANUSSI) ABR/G800 - ABR/G805
ABR/G810 - ABR/G811 - ABR/G815 - ABR/G816
HBR/G800 - HBR/G805 - HBR/G810 - HBR/G811
HBR/G815 - HBR/G816

ZANUSSI 059624

4003634 **BURNER 570x450 mm**
made of chrome-plated iron
for Pasta cooker gas (ZANUSSI) CRN15G - CR15G

ZANUSSI 003634

40C0700 **BURNER 580x545 mm**
made of chrome-plated iron
for Bratt pan gas (ZANUSSI) - Series N900

ZANUSSI 0C0700

4059375 **NOZZLE HOLDER FOR BURNER**
thread fitting for pipe M16x1.5 mm
threaded nozzle M10x1 mm
external thread M15x1 mm
pipe ø 10 mm

ZANUSSI 059375

ZANUSSI

Suitable for:

3023160 **BURNER 600x220 mm**
made of stainless steel
for Lava rock grill gas (ZANUSSI) - Series HD900

ZANUSSI 002358

Suitable for:

4059375 **NOZZLE HOLDER FOR BURNER**
thread fitting for pipe M16x1.5 mm
threaded nozzle M10x1 mm
external thread M15x1 mm
pipe ø 10 mm

ZANUSSI 059375

4051296 **BURNER 630x595 mm**
made of STAINLESS steel
for Bratt pan gas (ZANUSSI) - Series H900

ZANUSSI 051296

3023219 **BURNER 645x190 mm**
made of chrome-plated iron
for Fry top gas (ZANUSSI) - Series HD900

ZANUSSI 0A5124

4059375 **NOZZLE HOLDER FOR BURNER**
thread fitting for pipe M16x1.5 mm
threaded nozzle M10x1 mm
external thread M15x1 mm
pipe ø 10 mm

ZANUSSI 059375

3023191 **BURNER 685x190 mm**
made of chrome-plated iron
for Fry top gas (ZANUSSI) - Series HD900
Series N900
for Hot plate gas (ZANUSSI) - Series N900

ZANUSSI 006650

4059375 **NOZZLE HOLDER FOR BURNER**
thread fitting for pipe M16x1.5 mm
threaded nozzle M10x1 mm
external thread M15x1 mm
pipe ø 10 mm

ZANUSSI 059375

3023197 **NOZZLE HOLDER FOR BURNER ø 10 mm**
internal thread M10x1 - external thread M15x1

ZANUSSI 059250

ZANUSSI

Suitable for:

3023042 **BURNER 690x395 mm**
made of STAINLESS steel
for Oven under cooktop gas (ZANUSSI) - Series H900

ZANUSSI 052717

Suitable for:

3352018 **AERATION REGULATOR**
internal ø 16 mm - external ø 18 mm
height 42 mm
for Kitchen gas (ZANUSSI) PCG1600NL - PCG1610
PCG1610D - PCG1610F - PCG800NL - PCG810
PCG810D - PCG810F - ZPC/G1210 - ZPC/G1610
ZPC/G810

ZANUSSI 025009 ZANUSSI 052062

40C0701 **BURNER 695x585 mm**
made of chrome-plated iron
for Bratt pan gas (ZANUSSI) - Series N900

ZANUSSI 0C0701

4059375 **NOZZLE HOLDER FOR BURNER**
thread fitting for pipe M16x1.5 mm
threaded nozzle M10x1 mm
external thread M15x1 mm
pipe ø 10 mm

ZANUSSI 059375

3023209 **BURNER 720x290 mm**
made of stainless steel
for Grill gas (ZANUSSI) - Series N900

ZANUSSI 0C0490

4059375 **NOZZLE HOLDER FOR BURNER**
thread fitting for pipe M16x1.5 mm
threaded nozzle M10x1 mm
external thread M15x1 mm
pipe ø 10 mm

ZANUSSI 059375

3023183 **BURNER 735x505 mm**
made of stainless steel
for Boiling pan gas (ZANUSSI) - Series HD900

ZANUSSI 059506

3023182 **FIREPROOF 505x200 mm**
for Oven under cooktop gas (ZANUSSI) - Series H700
Series PR700 - Series R701
for Solid top range gas (ZANUSSI) - Series H700
Series PR700 - Series R701

ZANUSSI 054119

ZANUSSI

Suitable for:

Suitable for:

4050874 **MIXING CHAMBER 80x107x40 mm**
made of chrome-plated iron
bracket 107x40x2 mm
distance between holes fixing 87 mm
for Grill gas (ZANUSSI)
for Lava rock grill gas (ZANUSSI)
for Pot stove gas (ZANUSSI)

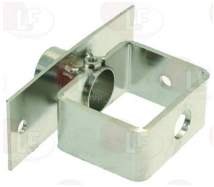

ZANUSSI 050874

3020145 **NOZZLE HOLDER FOR BURNER**
nozzle thread M15x1 mm
with fastening coupling M15x1 mm - ø tubo 10 mm
for Boiling pan gas (ZANUSSI)
for Fry top gas (ZANUSSI)
for Kitchen gas (ZANUSSI)
for Oven under cooktop gas (ZANUSSI)

ZANUSSI 020988 ZANUSSI 051948

3020144 **BRASS NUT M15x1**

ZANUSSI 020997

4059375 **NOZZLE HOLDER FOR BURNER**
thread fitting for pipe M16x1.5 mm
threaded nozzle M10x1 mm
external thread M15x1 mm
pipe ø 10 mm

ZANUSSI 059375

3023197 **NOZZLE HOLDER FOR BURNER ø 10 mm**
internal thread M10x1 - external thread M15x1

ZANUSSI 059250

3023195 **VERTICAL BURNER 265x50 mm**
made of stainless steel
for Fryer gas (ZANUSSI) - Series HD700
Series HD900 - Series PR700

ZANUSSI 059297

Gas hoses

3449228 **COPPER PIPE 1x4 mm - 25 mt**

ZANUSSI 0C1547

3348036 **OLIVE FOR PIPE ø 4 mm**
for model PEL 21-22-24-25

ZANUSSI 052127

3020077 **PIPE FITTING ø 4 mm**
thread M10x1

ZANUSSI 046755

3449628 **COPPER PIPE 1x4 mm - 5 mt**

ZANUSSI 0C1547

3348036 **OLIVE FOR PIPE ø 4 mm**
for model PEL 21-22-24-25

ZANUSSI 052127

3020077 **PIPE FITTING ø 4 mm**
thread M10x1

ZANUSSI 046755

3449582 **GAS HOSE ø 1/2"FF 1000 mm**
made of steel AISI 316L
max temperature 60°C - max pressure 0.5 bar
resistance to 6 bar internal pressure
resistance in case of fire 30 minutes at 650°C
flow rate efficiency 2.2 m3/h
in compliance w/the EUROPEAN CERTIFICATION EN14800

ZANUSSI 0S1005

3449584 **GAS HOSE ø 1/2"FF 1500 mm**
made of steel AISI 316L
max temperature 60°C - max pressure 0.5 bar
resistance to 6 bar internal pressure
resistance in case of fire 30 minutes at 650°C
flow rate efficiency 2.2 m3/h
in compliance w/the EUROPEAN CERTIFICATION EN14800

ZANUSSI 0S1008

ZANUSSI

Suitable for:

3449585 **GAS HOSE ø 1/2"FF 2000 mm**
made of steel AISI 316L
max temperature 60°C - max pressure 0.5 bar
resistance to 6 bar internal pressure
resistance in case of fire 30 minutes at 650°C
flow rate efficiency 2.2 m3/h
in compliance w/the EUROPEAN CERTIFICATION EN14800

ZANUSSI 0S1003

Suitable for:

3449580 **GAS HOSE ø 1/2"FF 500 mm**
made of steel AISI 316L
max temperature 60°C - max pressure 0.5 bar
resistance to 6 bar internal pressure
resistance in case of fire 30 minutes at 650°C
flow rate efficiency 2.2 m3/h
in compliance w/the EUROPEAN CERTIFICATION EN14800

ZANUSSI 0S1026

3449572 **GAS HOSE ø 1/2"MF 1000 mm**
made of steel AISI 316L
max temperature 60°C - max pressure 0.5 bar
resistance to 6 bar internal pressure
resistance in case of fire 30 minutes at 650°C
flow rate efficiency 2.2 m3/h
in compliance w/the EUROPEAN CERTIFICATION EN14800

ZANUSSI 0S1006

3449574 **GAS HOSE ø 1/2"MF 1500 mm**
made of steel AISI 316L
max temperature 60°C - max pressure 0.5 bar
resistance to 6 bar internal pressure
resistance in case of fire 30 minutes at 650°C
flow rate efficiency 2.2 m3/h
in compliance w/the EUROPEAN CERTIFICATION EN14800

ZANUSSI 0S1007

3449575 **GAS HOSE ø 1/2"MF 2000 mm**
made of steel AISI 316L
max temperature 60°C - max pressure 0.5 bar
resistance to 6 bar internal pressure
resistance in case of fire 30 minutes at 650°C
flow rate efficiency 2.2 m3/h
in compliance w/the EUROPEAN CERTIFICATION EN14800

ZANUSSI 0S1015

3449570 **GAS HOSE ø 1/2"MF 500 mm**
made of steel AISI 316L
max temperature 60°C - max pressure 0.5 bar
resistance to 6 bar internal pressure
resistance in case of fire 30 minutes at 650°C
flow rate efficiency 2.2 m3/h
in compliance w/the EUROPEAN CERTIFICATION EN14800

ZANUSSI 0S1025

3449070 **PILOT PIPE ø 4 mm**
for cooking hob HC/G410-HC/G810

ZANUSSI 005561

3449078 **PILOT PIPE ø 4 mm**
for cooking hob N700-N900

ZANUSSI 0C0152

ZANUSSI

Suitable for:

40C0151 **PILOT PIPE ø 4 mm**
for COOKING HOB series N700-N900
for SOLID TOP RANGE series N700-N900

ZANUSSI 0C0151

Suitable for:

40C0702 **PILOT PIPE ø 4 mm**
for Bratt pan gas (ZANUSSI) - Series N900

ZANUSSI 0C0702

4006249 **PILOT PIPE ø 4 mm**
for Boiling pan gas (ZANUSSI) - Series HD900

ZANUSSI 006249

40C0206 **PIPE FOR GAS TAP ø 10 mm**
for Pot stove gas (ZANUSSI) - Series N900
for Solid top range gas (ZANUSSI) - Series N900

ZANUSSI 0C0206

4006263 **PIPE FOR GAS TAP ø 10 mm**
for Pot stove gas (ZANUSSI) - Series HD900

ZANUSSI 006263

7101735 **PIPE FOR GAS TAP ø 10 mm**
for Pot stove gas (ZANUSSI) - Series N900
for Solid top range gas (ZANUSSI) - Series N900

ZANUSSI 0C0207

Gas taps and accessories

4002900 **BY-PASS SCREW ø 0.45 mm FOR MOD. 20/21**
thread M5x0.5

ZANUSSI 002900

5016310 **BY-PASS SCREW ø 0.45 mm FOR MOD. 22**
thread M6x0.5

ZANUSSI 004261

4002925 **BY-PASS SCREW ø 0.50 mm FOR MOD. 20/21**
thread M5x0.5

ZANUSSI 002925

5015533 **BY-PASS SCREW ø 0.55 mm FOR MOD. 20/21**
thread M5x0.5

ZANUSSI 002911

ZANUSSI

Suitable for:

5046716 **BY-PASS SCREW ø 0.60 mm FOR MOD. 20/21**
thread M5x0.5

ZANUSSI 002904

Suitable for:

5017441 **BY-PASS SCREW ø 0.70 mm FOR MOD. 20/21**
thread M5x0.5

ZANUSSI 002908

4002769 **BY-PASS SCREW ø 0.75 mm FOR MOD. 20/21**
thread M5x0.5

ZANUSSI 002769

5008380 **BY-PASS SCREW ø 0.80 mm FOR MOD. 20/21**
thread M5x0.5

ZANUSSI 0G4101 ZANUSSI 002899

4002926 **BY-PASS SCREW ø 0.90 mm FOR MOD. 20/21**
thread M5x0.5

ZANUSSI 002926

4052605 **BY-PASS SCREW ø 0.90 mm FOR MOD. 22**
thread M6x0.5

ZANUSSI 052605

4002909 **BY-PASS SCREW ø 0.95 mm FOR MOD. 20/21**
thread M5x0.5

ZANUSSI 002909

4002902 **BY-PASS SCREW ø 1.05 mm FOR MOD. 20/21**
thread M5x0.5

ZANUSSI 002902

4056742 **BY-PASS SCREW ø 1.10 mm FOR MOD. 22**
thread M6x0.5

ZANUSSI 056742

4002927 **BY-PASS SCREW ø 1.15 mm FOR MOD. 20/21**
thread M5x0.5

ZANUSSI 002927

5053754 **BY-PASS SCREW ø 1.30 mm FOR MOD. 20/21**
thread M5x0.5

ZANUSSI 002928

4003182 **BY-PASS SCREW ø 1.40 mm FOR MOD. 20/21**
thread M5x0.5

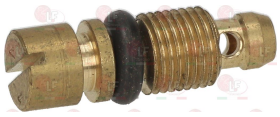

ZANUSSI 003182

ZANUSSI

Suitable for:

4002976 **BY-PASS SCREW ø 1.40 mm FOR MOD. 22**
thread M6x0.5

ZANUSSI 002976 ZANUSSI 052607

Suitable for:

4002994 **BY-PASS SCREW ø 1.45 mm FOR MOD. 20/21**
thread M5x0.5

ZANUSSI 002994

4006193 **BY-PASS SCREW ø 1.60 mm FOR MOD. 20/21**
thread M5x0.5

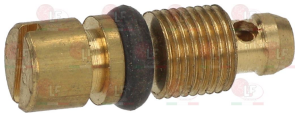

ZANUSSI 006193

4003372 **BY-PASS SCREW ø 1.70 mm FOR MOD. 22**
thread M6x0.5

ZANUSSI 0C6428 ZANUSSI 003372

3348017 **CAP WITH PIN ø 10x8 mm**
pin length 26 mm
for model PEL 22

ZANUSSI 056597

3348062 **CAP WITH PIN ø 10x8 mm**
pin length 35 mm
for model PEL 23

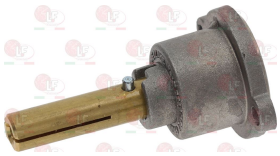

ZANUSSI 059853

3348020 **CAP WITH PIN ø 8x6.5 mm**
pin length 22 mm
for model PEL 20S

ZANUSSI 059854

3348021 **CAP WITH PIN ø 8x6.5 mm**
pin length 22 mm
for model PEL 21S

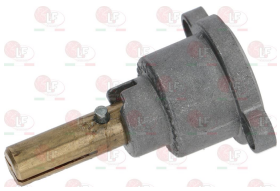

ZANUSSI 002185

3348023 **FLANGE HORIZONTAL ø 12/10 mm**
thread M20x1.5
for model PEL 22

ZANUSSI 0S0053

3348248 **FLANGE HORIZONTAL M22x1 mm**

ZANUSSI

ZANUSSI

Suitable for:

Suitable for:

3348063 **GAS TAP SABAF**
without pilot flame
flange pipe connection ø 16 mm
outlet fitting ø 1/4"M
thermocouple connection M8x1
D-shaped pin ø 8x6.5 mm

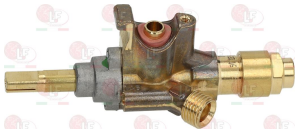

ZANUSSI 004956

3348015 **GAS TAP 20/N**
with pilot flame
fittings M16x1.5 mm
with flow regulator
D-shaped pin ø 8x6.5 mm

ZANUSSI 054166

3348020 **CAP WITH PIN ø 8x6.5 mm**
pin length 22 mm
for model PEL 20S

ZANUSSI 059854

3348058 **MAGNET PROTECTION NUT M8x1**
thread M18x1 mm
for model PEL 20-21-22

3348059 **MAGNET PROTECTION NUT M9x1**
thread M18x1mm
for model PEL 20-21-22

3182022 **MAGNETIC GROUP PEL SMALL HEAD**
head ø 15.5 mm - end piece ø 11.5 mm - length 44mm

3182011 **MAGNETIC UNIT PEL SMALL HEAD**
head ø 15 mm - end piece ø 11 mm - length 44 mm
for PEL tap models 20-21
for EGA tap model 25213
for JUNKERS tap model CH110

ZANUSSI 056595

3348044 **OLIVE FOR PIPE ø 10 mm**
for model PEL 20-21-24-25

ZANUSSI 060325

3348036 **OLIVE FOR PIPE ø 4 mm**
for model PEL 21-22-24-25

ZANUSSI 052127

ZANUSSI

Suitable for:

3348037 **OLIVE FOR PIPE ø 6 mm**
for model PEL 21-22-24-25

ZANUSSI 020992

3348029 **PIPE FITTING ø 4 mm**
thread M10x1 mm
for model PEL 21-22-24-25

ZANUSSI 052125

5014757 **PIPE FITTING ø 6 mm**
thread M10x1 mm

Suitable for:

3348043 **PIPE FITTING ø 10 mm**
thread M16x1.5 mm
for model PEL 20-21-24-25

ZANUSSI 0A2125

3020078 **PIPE FITTING ø 6 mm**
thread M10x1

ZANUSSI 003859

3348014 **GAS TAP 20/S**
without pilot flame
fittings ø M16x1.5mm
thermocouple fitting M8x1
D-shaped pin ø 8x6.5mm

ZANUSSI 0A2163 ZANUSSI 054109 ZANUSSI 054628
ZANUSSI 054629

3348020 **CAP WITH PIN ø 8x6.5 mm**
pin length 22 mm
for model PEL 20S

ZANUSSI 059854

3348058 **MAGNET PROTECTION NUT M8x1**
thread M18x1 mm
for model PEL 20-21-22

3348059 **MAGNET PROTECTION NUT M9x1**
thread M18x1mm
for model PEL 20-21-22

ZANUSSI

Suitable for:

3182022 **MAGNETIC GROUP PEL SMALL HEAD**
head ø 15.5 mm - end piece ø 11.5 mm - length 44mm

Suitable for:

3182011 **MAGNETIC UNIT PEL SMALL HEAD**
head ø 15 mm - end piece ø 11 mm - length 44 mm
for PEL tap models 20-21
for EGA tap model 25213
for JUNKERS tap model CH110

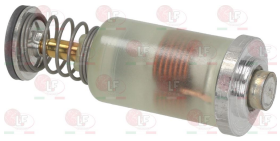

3348044 **OLIVE FOR PIPE ø 10 mm**
for model PEL 20-21-24-25

ZANUSSI 060325

3348037 **OLIVE FOR PIPE ø 6 mm**
for model PEL 21-22-24-25

ZANUSSI 020992

3348029 **PIPE FITTING ø 4 mm**
thread M10x1 mm
for model PEL 21-22-24-25

ZANUSSI 052125

5014757 **PIPE FITTING ø 6 mm**
thread M10x1 mm

ZANUSSI 056595

3348036 **OLIVE FOR PIPE ø 4 mm**
for model PEL 21-22-24-25

ZANUSSI 052127

3348043 **PIPE FITTING ø 10 mm**
thread M16x1.5 mm
for model PEL 20-21-24-25

ZANUSSI 0A2125

3020078 **PIPE FITTING ø 6 mm**
thread M10x1

ZANUSSI 003859

ZANUSSI

Suitable for:

3348075 **GAS TAP 20/S**
without pilot flame
fittings M16x1.5 mm
with flow regulator
thermocouple connection M8x1
D-shaped long pin ø 8x6.5 mm
for Kitchen (ZANUSSI) - Series PR700
for Solid top range (ZANUSSI) - Series PR700

ZANUSSI 004237

Suitable for:

3348020 **CAP WITH PIN ø 8x6.5 mm**
pin length 22 mm
for model PEL 20S

ZANUSSI 059854

3348058 **MAGNET PROTECTION NUT M8x1**
thread M18x1 mm
for model PEL 20-21-22

3348059 **MAGNET PROTECTION NUT M9x1**
thread M18x1mm
for model PEL 20-21-22

3182022 **MAGNETIC GROUP PEL SMALL HEAD**
head ø 15.5 mm - end piece ø 11.5 mm - length 44mm

3182011 **MAGNETIC UNIT PEL SMALL HEAD**
head ø 15 mm - end piece ø 11 mm - length 44 mm
for PEL tap models 20-21
for EGA tap model 25213
for JUNKERS tap model CH110

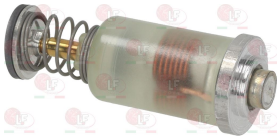

ZANUSSI 056595

3240282 **MICROSWITCH BITRON TYPE 209**
0.5A 250V
for Pot stove (ZANUSSI) - Series PR700
for Solid top range (ZANUSSI) - Series PR700

ZANUSSI 004241

3348044 **OLIVE FOR PIPE ø 10 mm**
for model PEL 20-21-24-25

ZANUSSI 060325

3348036 **OLIVE FOR PIPE ø 4 mm**
for model PEL 21-22-24-25

ZANUSSI 052127

3348037 **OLIVE FOR PIPE ø 6 mm**
for model PEL 21-22-24-25

ZANUSSI 020992

ZANUSSI

Suitable for:

3348043 **PIPE FITTING ø 10 mm**
thread M16x1.5 mm
for model PEL 20-21-24-25

ZANUSSI 0A2125

Suitable for:

3348029 **PIPE FITTING ø 4 mm**
thread M10x1 mm
for model PEL 21-22-24-25

ZANUSSI 052125

3020078 **PIPE FITTING ø 6 mm**
thread M10x1

ZANUSSI 003859

5014757 **PIPE FITTING ø 6 mm**
thread M10x1 mm

3250097 **SPRING FOR TAP MICROSWITCH ø 10x14 mm**
for SOLID TOP RANGE series PR700

ZANUSSI 004243

3348077 **WASHER FOR TAP KNOB**
for Kitchen (ZANUSSI) - Series PR700
for Pasta cooker (ZANUSSI) - Series PR700
for Solid top range (ZANUSSI) - Series PR700

ZANUSSI 004242

3348016 **GAS TAP 21/S**
with pilot flame
fittings ø M16x1.5mm
with flow regulator
thermocouple connection M9x1
D-shaped pin ø 8x6.5 mm

ZANUSSI 004961

7102841 **BODY FITTING TAP**
ø pipe 10 mm
thread ø 3/8"F - M16x1 mm
for taps PEL 20S-21S

3348085 **BUSH FOR TAP**

3348219 **CAP WITH PIN ø 6x4.6 mm**
pin length 45/20 mm upper/lower
for model PEL 21

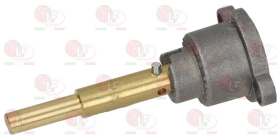

ZANUSSI

Suitable for:

3348220 **CAP WITH PIN ø 6x4.6 mm**
pin length 30/23 mm upper/lower
for model PEL 21

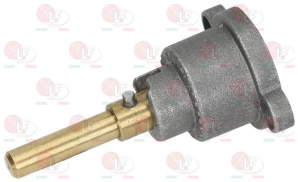

3348021 **CAP WITH PIN ø 8x6.5 mm**
pin length 22 mm
for model PEL 21S

ZANUSSI 002185

3348243 **CAP WITH PIN ø 8x6.5 mm**
pin length 22/15 mm right/lef
for model PEL 21S

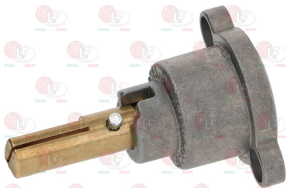

3348058 **MAGNET PROTECTION NUT M8x1**
thread M18x1 mm
for model PEL 20-21-22

3182022 **MAGNETIC GROUP PEL SMALL HEAD**
head ø 15.5 mm - end piece ø 11.5 mm - length 44mm

Suitable for:

3348221 **CAP WITH PIN ø 6x4.6 mm**
pin length 30/17,5 mm upper/lower
for model PEL 21

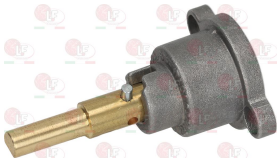

3348238 **CAP WITH PIN ø 8x6.5 mm**
pin 35/15 mm upper/lower
for model PEL 21S

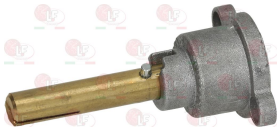

3348236 **FLANGIA WITH PRESSURE FITTING ø 16/10 mm**
thread M16x1,5 mm - M10x1,25 mm
for model PEL 21S

3348059 **MAGNET PROTECTION NUT M9x1**
thread M18x1mm
for model PEL 20-21-22

3182011 **MAGNETIC UNIT PEL SMALL HEAD**
head ø 15 mm - end piece ø 11 mm - length 44 mm
for PEL tap models 20-21
for EGA tap model 25213
for JUNKERS tap model CH110

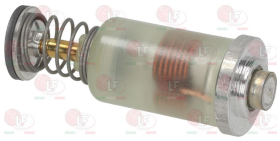

ZANUSSI 056595

ZANUSSI

Suitable for:

3348044 **OLIVE FOR PIPE ø 10 mm**
for model PEL 20-21-24-25

ZANUSSI 060325

3348037 **OLIVE FOR PIPE ø 6 mm**
for model PEL 21-22-24-25

ZANUSSI 020992

3348029 **PIPE FITTING ø 4 mm**
thread M10x1 mm
for model PEL 21-22-24-25

ZANUSSI 052125

5014757 **PIPE FITTING ø 6 mm**
thread M10x1 mm

Suitable for:

3348036 **OLIVE FOR PIPE ø 4 mm**
for model PEL 21-22-24-25

ZANUSSI 052127

3348043 **PIPE FITTING ø 10 mm**
thread M16x1.5 mm
for model PEL 20-21-24-25

ZANUSSI 0A2125

3020078 **PIPE FITTING ø 6 mm**
thread M10x1

ZANUSSI 003859

3348074 **GAS TAP 21/S**
with pilot flame
flange pipe connection ø 21 mm
outlet fittings ø M16x1.5mm
with flow regulator
thermocouple connection M8x1
D-shaped pin ø 8x6.5 mm
for Fry top (ZANUSSI) - Series N700
for Grill (ZANUSSI) - Series N700
for Kitchen (ZANUSSI) - Series N700 - Series N900
for Pasta cooker (ZANUSSI) - Series N700
Series N900
for Solid top range (ZANUSSI) - Series N900

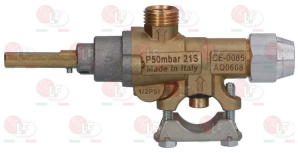

ZANUSSI 0C0205

7102841 **BODY FITTING TAP**
ø pipe 10 mm
thread ø 3/8"F - M16x1 mm
for taps PEL 20S-21S

ZANUSSI

Suitable for:

3348219 **CAP WITH PIN ø 6x4.6 mm**
pin length 45/20 mm upper/lower
for model PEL 21

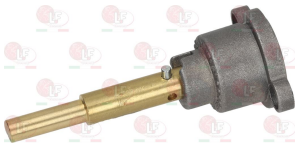

3348221 **CAP WITH PIN ø 6x4.6 mm**
pin length 30/17,5 mm upper/lower
for model PEL 21

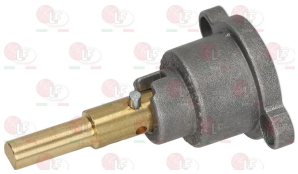

3348238 **CAP WITH PIN ø 8x6.5 mm**
pin 35/15 mm upper/lower
for model PEL 21S

3348236 **FLANGIA WITH PRESSURE FITTING ø 16/10 mm**
thread M16x1,5 mm - M10x1,25 mm
for model PEL 21S

3348059 **MAGNET PROTECTION NUT M9x1**
thread M18x1mm
for model PEL 20-21-22

Suitable for:

3348220 **CAP WITH PIN ø 6x4.6 mm**
pin length 30/23 mm upper/lower
for model PEL 21

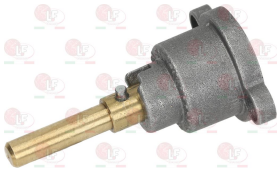

3348021 **CAP WITH PIN ø 8x6.5 mm**
pin length 22 mm
for model PEL 21S

ZANUSSI 002185

3348243 **CAP WITH PIN ø 8x6.5 mm**
pin length 22/15 mm right/lef
for model PEL 21S

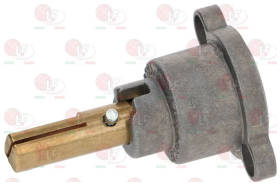

3348058 **MAGNET PROTECTION NUT M8x1**
thread M18x1 mm
for model PEL 20-21-22

3182022 **MAGNETIC GROUP PEL SMALL HEAD**
head ø 15.5 mm - end piece ø 11.5 mm - length 44mm

ZANUSSI

Suitable for:

3182011 **MAGNETIC UNIT PEL SMALL HEAD**
head ø 15 mm - end piece ø 11 mm - length 44 mm
for PEL tap models 20-21
for EGA tap model 25213
for JUNKERS tap model CH110

ZANUSSI 056595

Suitable for:

3348044 **OLIVE FOR PIPE ø 10 mm**
for model PEL 20-21-24-25

ZANUSSI 060325

3348036 **OLIVE FOR PIPE ø 4 mm**
for model PEL 21-22-24-25

ZANUSSI 052127

3348037 **OLIVE FOR PIPE ø 6 mm**
for model PEL 21-22-24-25

ZANUSSI 020992

3348043 **PIPE FITTING ø 10 mm**
thread M16x1.5 mm
for model PEL 20-21-24-25

ZANUSSI 0A2125

3348029 **PIPE FITTING ø 4 mm**
thread M10x1 mm
for model PEL 21-22-24-25

ZANUSSI 052125

3020078 **PIPE FITTING ø 6 mm**
thread M10x1

ZANUSSI 003859

5014757 **PIPE FITTING ø 6 mm**
thread M10x1 mm

3348076 **GAS TAP 21/S**
with pilot flame
fittings ø M16x1.5mm
with flow regulator
thermocouple connection M8x1 mm
D-shaped pin ø 8x6.5 mm
for Pot stove (ZANUSSI) - Series HD900

ZANUSSI 0A2169 ZANUSSI 059367 ZANUSSI 059460

7102841 **BODY FITTING TAP**
ø pipe 10 mm
thread ø 3/8"F - M16x1 mm
for taps PEL 20S-21S

ZANUSSI

Suitable for:

3348219 **CAP WITH PIN ø 6x4.6 mm**
pin length 45/20 mm upper/lower
for model PEL 21

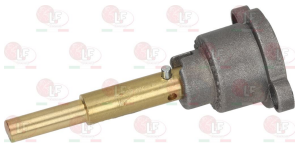

3348221 **CAP WITH PIN ø 6x4.6 mm**
pin length 30/17,5 mm upper/lower
for model PEL 21

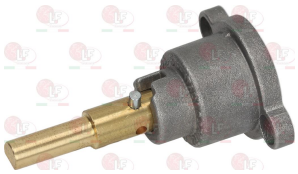

3348238 **CAP WITH PIN ø 8x6.5 mm**
pin 35/15 mm upper/lower
for model PEL 21S

3348236 **FLANGIA WITH PRESSURE FITTING ø 16/10 mm**
thread M16x1,5 mm - M10x1,25 mm
for model PEL 21S

3348059 **MAGNET PROTECTION NUT M9x1**
thread M18x1mm
for model PEL 20-21-22

Suitable for:

3348220 **CAP WITH PIN ø 6x4.6 mm**
pin length 30/23 mm upper/lower
for model PEL 21

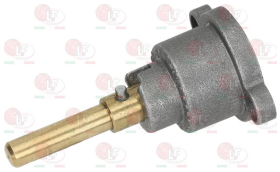

3348021 **CAP WITH PIN ø 8x6.5 mm**
pin length 22 mm
for model PEL 21S

ZANUSSI 002185

3348243 **CAP WITH PIN ø 8x6.5 mm**
pin length 22/15 mm right/lef
for model PEL 21S

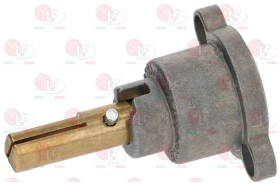

3348058 **MAGNET PROTECTION NUT M8x1**
thread M18x1 mm
for model PEL 20-21-22

3182022 **MAGNETIC GROUP PEL SMALL HEAD**
head ø 15.5 mm - end piece ø 11.5 mm - length 44mm

ZANUSSI

Suitable for:

3182011 **MAGNETIC UNIT PEL SMALL HEAD**
head ø 15 mm - end piece ø 11 mm - length 44 mm
for PEL tap models 20-21
for EGA tap model 25213
for JUNKERS tap model CH110

ZANUSSI 056595

Suitable for:

3348044 **OLIVE FOR PIPE ø 10 mm**
for model PEL 20-21-24-25

ZANUSSI 060325

3348036 **OLIVE FOR PIPE ø 4 mm**
for model PEL 21-22-24-25

ZANUSSI 052127

3348037 **OLIVE FOR PIPE ø 6 mm**
for model PEL 21-22-24-25

ZANUSSI 020992

3348043 **PIPE FITTING ø 10 mm**
thread M16x1.5 mm
for model PEL 20-21-24-25

ZANUSSI 0A2125

3348029 **PIPE FITTING ø 4 mm**
thread M10x1 mm
for model PEL 21-22-24-25

ZANUSSI 052125

3020078 **PIPE FITTING ø 6 mm**
thread M10x1

ZANUSSI 003859

5014757 **PIPE FITTING ø 6 mm**
thread M10x1 mm

3348079 **GAS TAP 21/S**
with pilot flame
fittings ø M16x1.5 mm
thermocouple connection M8x1
D-shaped long pin ø 8x6.5 mm
for Fry top (ZANUSSI) - Series PR700
for Solid top range (ZANUSSI) - Series PR700

ZANUSSI 004282

7102841 **BODY FITTING TAP**
ø pipe 10 mm
thread ø 3/8"F - M16x1 mm
for taps PEL 20S-21S

ZANUSSI

Suitable for:

3348219 **CAP WITH PIN ø 6x4.6 mm**
pin length 45/20 mm upper/lower
for model PEL 21

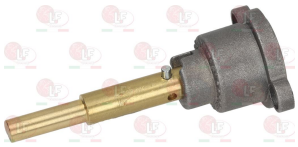

3348221 **CAP WITH PIN ø 6x4.6 mm**
pin length 30/17,5 mm upper/lower
for model PEL 21

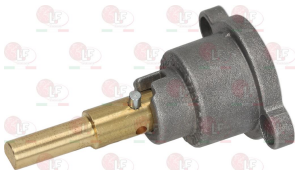

3348238 **CAP WITH PIN ø 8x6.5 mm**
pin 35/15 mm upper/lower
for model PEL 21S

3348236 **FLANGIA WITH PRESSURE FITTING ø 16/10 mm**
thread M16x1,5 mm - M10x1,25 mm
for model PEL 21S

3348059 **MAGNET PROTECTION NUT M9x1**
thread M18x1mm
for model PEL 20-21-22

Suitable for:

3348220 **CAP WITH PIN ø 6x4.6 mm**
pin length 30/23 mm upper/lower
for model PEL 21

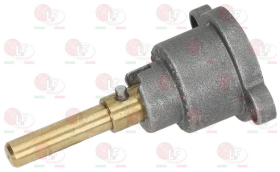

3348021 **CAP WITH PIN ø 8x6.5 mm**
pin length 22 mm
for model PEL 21S

ZANUSSI 002185

3348243 **CAP WITH PIN ø 8x6.5 mm**
pin length 22/15 mm right/lef
for model PEL 21S

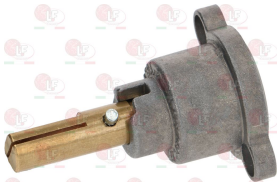

3348058 **MAGNET PROTECTION NUT M8x1**
thread M18x1 mm
for model PEL 20-21-22

3182022 **MAGNETIC GROUP PEL SMALL HEAD**
head ø 15.5 mm - end piece ø 11.5 mm - length 44mm

ZANUSSI

Suitable for:

3182011 **MAGNETIC UNIT PEL SMALL HEAD**
head ø 15 mm - end piece ø 11 mm - length 44 mm
for PEL tap models 20-21
for EGA tap model 25213
for JUNKERS tap model CH110

ZANUSSI 056595

Suitable for:

3348044 **OLIVE FOR PIPE ø 10 mm**
for model PEL 20-21-24-25

ZANUSSI 060325

3348036 **OLIVE FOR PIPE ø 4 mm**
for model PEL 21-22-24-25

ZANUSSI 052127

3348037 **OLIVE FOR PIPE ø 6 mm**
for model PEL 21-22-24-25

ZANUSSI 020992

3348043 **PIPE FITTING ø 10 mm**
thread M16x1.5 mm
for model PEL 20-21-24-25

ZANUSSI 0A2125

3348029 **PIPE FITTING ø 4 mm**
thread M10x1 mm
for model PEL 21-22-24-25

ZANUSSI 052125

3020078 **PIPE FITTING ø 6 mm**
thread M10x1

ZANUSSI 003859

5014757 **PIPE FITTING ø 6 mm**
thread M10x1 mm

40G4441 **GAS TAP 21/S**
with pilot flame
flange connection pipe ø 21 mm
outlet fitting M16x1.5 mm
with flow regulator
thermocouple connection M8x1
pin length 45/19 mm
D-shaped pin ø 6x4.6 mm

ZANUSSI 0G4441

7102841 **BODY FITTING TAP**
ø pipe 10 mm
thread ø 3/8"F - M16x1 mm
for taps PEL 20S-21S

ZANUSSI

Suitable for:

3348219 **CAP WITH PIN ø 6x4.6 mm**
pin length 45/20 mm upper/lower
for model PEL 21

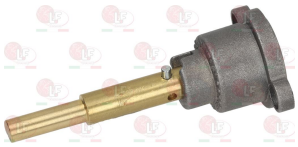

3348221 **CAP WITH PIN ø 6x4.6 mm**
pin length 30/17,5 mm upper/lower
for model PEL 21

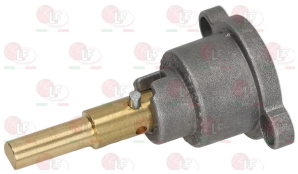

3348238 **CAP WITH PIN ø 8x6.5 mm**
pin 35/15 mm upper/lower
for model PEL 21S

3348236 **FLANGIA WITH PRESSURE FITTING ø 16/10 mm**
thread M16x1,5 mm - M10x1,25 mm
for model PEL 21S

3348059 **MAGNET PROTECTION NUT M9x1**
thread M18x1mm
for model PEL 20-21-22

Suitable for:

3348220 **CAP WITH PIN ø 6x4.6 mm**
pin length 30/23 mm upper/lower
for model PEL 21

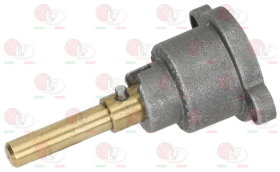

3348021 **CAP WITH PIN ø 8x6.5 mm**
pin length 22 mm
for model PEL 21S

ZANUSSI 002185

3348243 **CAP WITH PIN ø 8x6.5 mm**
pin length 22/15 mm right/lef
for model PEL 21S

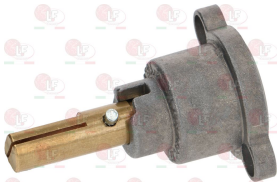

3348058 **MAGNET PROTECTION NUT M8x1**
thread M18x1 mm
for model PEL 20-21-22

3182022 **MAGNETIC GROUP PEL SMALL HEAD**
head ø 15.5 mm - end piece ø 11.5 mm - length 44mm

ZANUSSI

Suitable for:

3182011 **MAGNETIC UNIT PEL SMALL HEAD**
head ø 15 mm - end piece ø 11 mm - length 44 mm
for PEL tap models 20-21
for EGA tap model 25213
for JUNKERS tap model CH110

ZANUSSI 056595

Suitable for:

3348044 **OLIVE FOR PIPE ø 10 mm**
for model PEL 20-21-24-25

ZANUSSI 060325

3348036 **OLIVE FOR PIPE ø 4 mm**
for model PEL 21-22-24-25

ZANUSSI 052127

3348037 **OLIVE FOR PIPE ø 6 mm**
for model PEL 21-22-24-25

ZANUSSI 020992

3348043 **PIPE FITTING ø 10 mm**
thread M16x1.5 mm
for model PEL 20-21-24-25

ZANUSSI 0A2125

3348029 **PIPE FITTING ø 4 mm**
thread M10x1 mm
for model PEL 21-22-24-25

ZANUSSI 052125

3020078 **PIPE FITTING ø 6 mm**
thread M10x1

ZANUSSI 003859

5014757 **PIPE FITTING ø 6 mm**
thread M10x1 mm

40KI367 **GAS TAP 21/S**
with pilot flame
flange connection pipe ø 21 mm
outlet fitting M16x1.5 mm
with flow regulator
thermocouple connection M8x1
pin length 45/19 mm
D-shaped pin ø 6x4.6 mm

ZANUSSI 0KI367

7102841 **BODY FITTING TAP**
ø pipe 10 mm
thread ø 3/8"F - M16x1 mm
for taps PEL 20S-21S

ZANUSSI

Suitable for:

3348219 **CAP WITH PIN ø 6x4.6 mm**
pin length 45/20 mm upper/lower
for model PEL 21

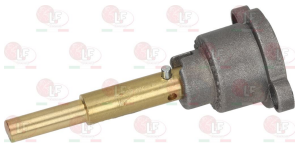

3348221 **CAP WITH PIN ø 6x4.6 mm**
pin length 30/17,5 mm upper/lower
for model PEL 21

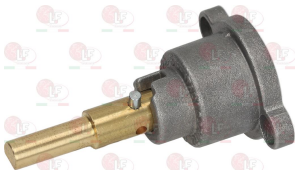

3348238 **CAP WITH PIN ø 8x6.5 mm**
pin 35/15 mm upper/lower
for model PEL 21S

3348236 **FLANGIA WITH PRESSURE FITTING ø 16/10 mm**
thread M16x1,5 mm - M10x1,25 mm
for model PEL 21S

3348059 **MAGNET PROTECTION NUT M9x1**
thread M18x1mm
for model PEL 20-21-22

Suitable for:

3348220 **CAP WITH PIN ø 6x4.6 mm**
pin length 30/23 mm upper/lower
for model PEL 21

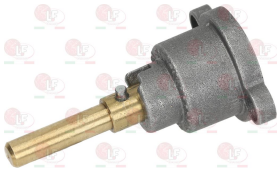

3348021 **CAP WITH PIN ø 8x6.5 mm**
pin length 22 mm
for model PEL 21S

ZANUSSI 002185

3348243 **CAP WITH PIN ø 8x6.5 mm**
pin length 22/15 mm right/lef
for model PEL 21S

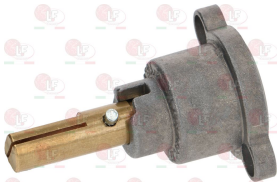

3348058 **MAGNET PROTECTION NUT M8x1**
thread M18x1 mm
for model PEL 20-21-22

3182022 **MAGNETIC GROUP PEL SMALL HEAD**
head ø 15.5 mm - end piece ø 11.5 mm - length 44mm

ZANUSSI

Suitable for:

3182011 **MAGNETIC UNIT PEL SMALL HEAD**
head ø 15 mm - end piece ø 11 mm - length 44 mm
for PEL tap models 20-21
for EGA tap model 25213
for JUNKERS tap model CH110

ZANUSSI 056595

Suitable for:

3348044 **OLIVE FOR PIPE ø 10 mm**
for model PEL 20-21-24-25

ZANUSSI 060325

3348036 **OLIVE FOR PIPE ø 4 mm**
for model PEL 21-22-24-25

ZANUSSI 052127

3348037 **OLIVE FOR PIPE ø 6 mm**
for model PEL 21-22-24-25

ZANUSSI 020992

3348043 **PIPE FITTING ø 10 mm**
thread M16x1.5 mm
for model PEL 20-21-24-25

ZANUSSI 0A2125

3348029 **PIPE FITTING ø 4 mm**
thread M10x1 mm
for model PEL 21-22-24-25

ZANUSSI 052125

3020078 **PIPE FITTING ø 6 mm**
thread M10x1

ZANUSSI 003859

5014757 **PIPE FITTING ø 6 mm**
thread M10x1 mm

3348004 **GAS TAP 22N/V**
with pilot flame
with vertical flange
fittings ø M20x1.5mm
with flow regulator
D-shaped pin ø 10x8 mm
for Pot stove (ZANUSSI) - Series H900

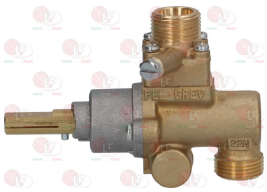

ZANUSSI 052145

3348229 **CAP WITH PIN ø 10 mm**
pin length 31 mm
for model PEL 22S/O

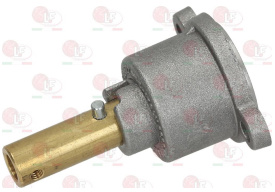

ZANUSSI

Suitable for:

3348017 **CAP WITH PIN ø 10x8 mm**
pin length 26 mm
for model PEL 22

ZANUSSI 056597

3348231 **CAP WITH PIN ø 6x4.6 mm**
pin length 35/21 mm upper/lower
for model PEL 22

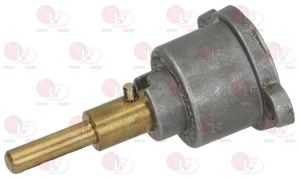

3348213 **FLANGE ø 12/10 mm**
without adjustment
thread M20x1.5 mm
for model PEL 22S

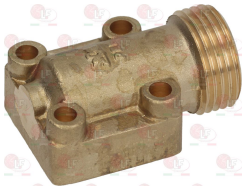

3348025 **FLANGE HORIZONTAL CONICAL ø 12/10 mm**
thread M20x1.5
for model PEL 22

3348214 **FLANGIA WITH PRESSURE FITTING ø 12/10 mm**
thread M20x1.5 mm
for model PEL 22S

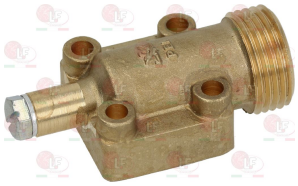

Suitable for:

3348019 **CAP WITH PIN ø 10x9 mm**
pin length 26 mm
for model PEL 22

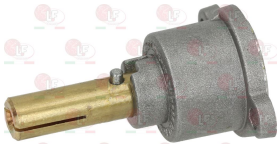

3348232 **CAP WITH PIN ø 8x6.5 mm**
pin length 39/7 mm upper/lower
for model PEL 22

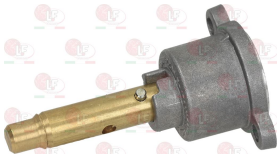

3348023 **FLANGE HORIZONTAL ø 12/10 mm**
thread M20x1.5
for model PEL 22

ZANUSSI 0S0053

3348024 **FLANGE VERTICAL ø 12/10 mm**
thread M20x1.5
for model PEL 22

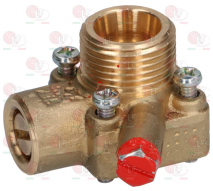

3348058 **MAGNET PROTECTION NUT M8x1**
thread M18x1 mm
for model PEL 20-21-22

ZANUSSI

Suitable for:

3348059 **MAGNET PROTECTION NUT M9x1**
thread M18x1mm
for model PEL 20-21-22

Suitable for:

3182009 **MAGNETIC UNIT PEL BIG HEAD**
head ø 15.5 mm - end piece ø 14 mm - length 44 mm
for PEL tap model 22-24

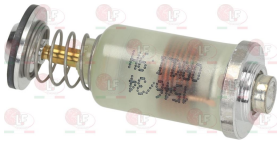

ZANUSSI 056594

3182021 **MAGNETIC UNIT PEL LARGE HEAD**
head ø 15.5 mm - end piece ø 14 mm - length 44 mm

3348038 **OLIVE FOR PIPE ø 10 mm**
for model PEL 22-24-25

ZANUSSI 052128

3020082 **OLIVE FOR PIPE ø 12 mm**
for model PEL 22-24-25

ZANUSSI 004374 ZANUSSI 027478 ZANUSSI 050682
ZANUSSI 054979

3348036 **OLIVE FOR PIPE ø 4 mm**
for model PEL 21-22-24-25

ZANUSSI 052127

3348037 **OLIVE FOR PIPE ø 6 mm**
for model PEL 21-22-24-25

ZANUSSI 020992

3348230 **PIN FOT GAS TAP ø 6x4.6 mm**
pin length 45/20 mm rh/lh
for model PEL 22

3348031 **PIPE FITTING ø 10 mm**
thread M20x1.5 mm
for model PEL 22-24-25

ZANUSSI 052124

3348032 **PIPE FITTING ø 12 mm**
thread M20x1.5 mm
for model PEL 22-24-25

ZANUSSI 050670

ZANUSSI

Suitable for:

3348029 **PIPE FITTING ø 4 mm**
thread M10x1 mm
for model PEL 21-22-24-25

ZANUSSI 052125

5014757 **PIPE FITTING ø 6 mm**
thread M10x1 mm

Suitable for:

3020078 **PIPE FITTING ø 6 mm**
thread M10x1

ZANUSSI 003859

3348002 **GAS TAP 22S/O**
with pilot flame
with horizontal flange
fittings ø M20x1.5mm
with flow regulator
thermocouple connection M9x1
D-shaped pin ø 10x8 mm

ZANUSSI 0M0883 ZANUSSI 0S0595

3348017 **CAP WITH PIN ø 10x8 mm**
pin length 26 mm
for model PEL 22

ZANUSSI 056597

3348019 **CAP WITH PIN ø 10x9 mm**
pin length 26 mm
for model PEL 22

3348229 **CAP WITH PIN ø 10 mm**
pin length 31 mm
for model PEL 22S/O

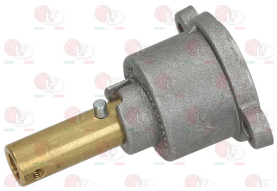

3348245 **CAP WITH PIN ø 10x8 mm**
pin length 34/26 mm upper/lower
for model PEL 22S

3348231 **CAP WITH PIN ø 6x4.6 mm**
pin length 35/21 mm upper/lower
for model PEL 22

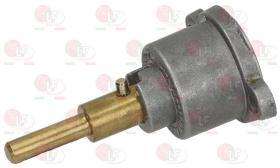

ZANUSSI

Suitable for:

3348232 **CAP WITH PIN ø 8x6.5 mm**
pin length 39/7 mm upper/lower
for model PEL 22

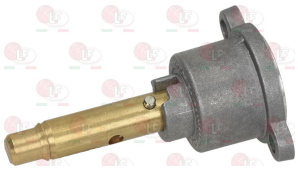

3348023 **FLANGE HORIZONTAL ø 12/10 mm**
thread M20x1.5
for model PEL 22

ZANUSSI 0S0053

3348024 **FLANGE VERTICAL ø 12/10 mm**
thread M20x1.5
for model PEL 22

3348058 **MAGNET PROTECTION NUT M8x1**
thread M18x1 mm
for model PEL 20-21-22

3182009 **MAGNETIC UNIT PEL BIG HEAD**
head ø 15.5 mm - end piece ø 14 mm - length 44 mm
for PEL tap model 22-24

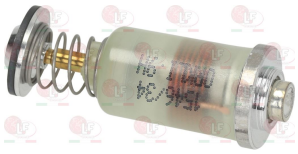

ZANUSSI 056594

Suitable for:

3348213 **FLANGE ø 12/10 mm**
without adjustment
thread M20x1.5 mm
for model PEL 22S

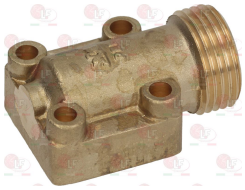

3348025 **FLANGE HORIZONTAL CONICAL ø 12/10 mm**
thread M20x1.5
for model PEL 22

3348214 **FLANGIA WITH PRESSURE FITTING ø 12/10 mm**
thread M20x1.5 mm
for model PEL 22S

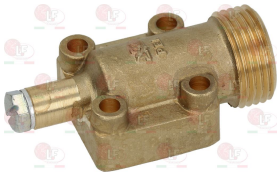

3348059 **MAGNET PROTECTION NUT M9x1**
thread M18x1mm
for model PEL 20-21-22

3182021 **MAGNETIC UNIT PEL LARGE HEAD**
head ø 15.5 mm - end piece ø 14 mm - length 44 mm

ZANUSSI

Suitable for:

3348038 **OLIVE FOR PIPE ø 10 mm**
for model PEL 22-24-25

ZANUSSI 052128

3348036 **OLIVE FOR PIPE ø 4 mm**
for model PEL 21-22-24-25

ZANUSSI 052127

3348230 **PIN FOT GAS TAP ø 6x4.6 mm**
pin length 45/20 mm rh/lh
for model PEL 22

3348032 **PIPE FITTING ø 12 mm**
thread M20x1.5 mm
for model PEL 22-24-25

ZANUSSI 050670

3020078 **PIPE FITTING ø 6 mm**
thread M10x1

ZANUSSI 003859

Suitable for:

3020082 **OLIVE FOR PIPE ø 12 mm**
for model PEL 22-24-25

ZANUSSI 004374 ZANUSSI 027478 ZANUSSI 050682
ZANUSSI 054979

3348037 **OLIVE FOR PIPE ø 6 mm**
for model PEL 21-22-24-25

ZANUSSI 020992

3348031 **PIPE FITTING ø 10 mm**
thread M20x1.5 mm
for model PEL 22-24-25

ZANUSSI 052124

3348029 **PIPE FITTING ø 4 mm**
thread M10x1 mm
for model PEL 21-22-24-25

ZANUSSI 052125

5014757 **PIPE FITTING ø 6 mm**
thread M10x1 mm

ZANUSSI

Suitable for:

3348005 **GAS TAP 22S/O**
with pilot flame
with horizontal flange
fittings ø M20x1.5 mm
with flow regulator
thermocouple connection M8x1
D-shaped pin ø 10x8 mm

ZANUSSI 0A2001

3348017 **CAP WITH PIN ø 10x8 mm**
pin length 26 mm
for model PEL 22

ZANUSSI 056597

3348019 **CAP WITH PIN ø 10x9 mm**
pin length 26 mm
for model PEL 22

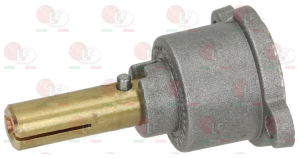

3348232 **CAP WITH PIN ø 8x6.5 mm**
pin length 39/7 mm upper/lower
for model PEL 22

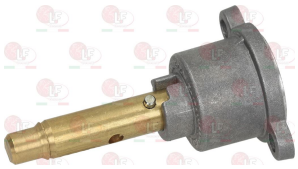

3348023 **FLANGE HORIZONTAL ø 12/10 mm**
thread M20x1.5
for model PEL 22

ZANUSSI 0S0053

Suitable for:

3348229 **CAP WITH PIN ø 10 mm**
pin length 31 mm
for model PEL 22S/O

3348245 **CAP WITH PIN ø 10x8 mm**
pin length 34/26 mm upper/lower
for model PEL 22S

3348231 **CAP WITH PIN ø 6x4.6 mm**
pin length 35/21 mm upper/lower
for model PEL 22

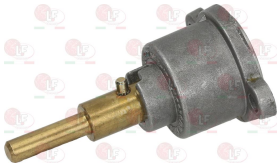

3348213 **FLANGE ø 12/10 mm**
without adjustment
thread M20x1.5 mm
for model PEL 22S

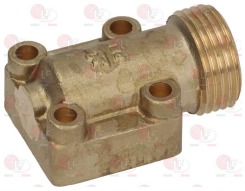

3348025 **FLANGE HORIZONTAL CONICAL ø 12/10 mm**
thread M20x1.5
for model PEL 22

ZANUSSI

Suitable for:

3348024 **FLANGE VERTICAL ø 12/10 mm**
thread M20x1.5
for model PEL 22

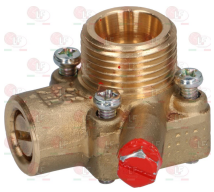

3348058 **MAGNET PROTECTION NUT M8x1**
thread M18x1 mm
for model PEL 20-21-22

3182009 **MAGNETIC UNIT PEL BIG HEAD**
head ø 15.5 mm - end piece ø 14 mm - length 44 mm
for PEL tap model 22-24

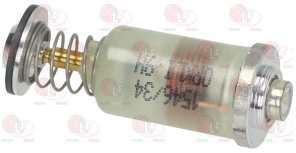

ZANUSSI 056594

3348038 **OLIVE FOR PIPE ø 10 mm**
for model PEL 22-24-25

ZANUSSI 052128

3348036 **OLIVE FOR PIPE ø 4 mm**
for model PEL 21-22-24-25

ZANUSSI 052127

Suitable for:

3348214 **FLANGIA WITH PRESSURE FITTING ø 12/10 mm**
thread M20x1.5 mm
for model PEL 22S

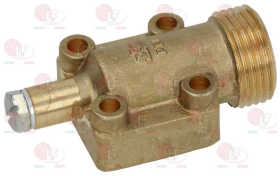

3348059 **MAGNET PROTECTION NUT M9x1**
thread M18x1mm
for model PEL 20-21-22

3182021 **MAGNETIC UNIT PEL LARGE HEAD**
head ø 15.5 mm - end piece ø 14 mm - length 44 mm

3020082 **OLIVE FOR PIPE ø 12 mm**
for model PEL 22-24-25

ZANUSSI 004374 ZANUSSI 027478 ZANUSSI 050682
ZANUSSI 054979

3348037 **OLIVE FOR PIPE ø 6 mm**
for model PEL 21-22-24-25

ZANUSSI 020992

ZANUSSI

Suitable for:

3348230 **PIN FOT GAS TAP ø 6x4.6 mm**
pin length 45/20 mm rh/lh
for model PEL 22

Suitable for:

3348031 **PIPE FITTING ø 10 mm**
thread M20x1.5 mm
for model PEL 22-24-25

ZANUSSI 052124

3348032 **PIPE FITTING ø 12 mm**
thread M20x1.5 mm
for model PEL 22-24-25

ZANUSSI 050670

3348029 **PIPE FITTING ø 4 mm**
thread M10x1 mm
for model PEL 21-22-24-25

ZANUSSI 052125

3020078 **PIPE FITTING ø 6 mm**
thread M10x1

ZANUSSI 003859

5014757 **PIPE FITTING ø 6 mm**
thread M10x1 mm

40K5756 **GAS TAP 22S/O**
with pilot flame
with horizontal flange
fittings M20x1.5 mm
with flow regulator
thermocouple connection M8x1 mm
D-shaped pin ø 6x4.6 mm

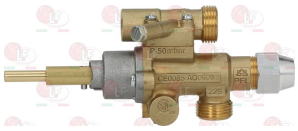

ZANUSSI 0K5756

3348229 **CAP WITH PIN ø 10 mm**
pin length 31 mm
for model PEL 22S/O

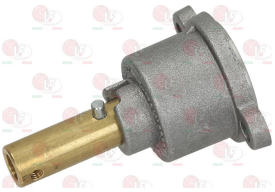

3348017 **CAP WITH PIN ø 10x8 mm**
pin length 26 mm
for model PEL 22

ZANUSSI 056597

3348245 **CAP WITH PIN ø 10x8 mm**
pin length 34/26 mm upper/lower
for model PEL 22S

ZANUSSI

Suitable for:

3348019 **CAP WITH PIN ø 10x9 mm**
pin length 26 mm
for model PEL 22

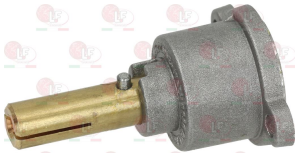

3348232 **CAP WITH PIN ø 8x6.5 mm**
pin length 39/7 mm upper/lower
for model PEL 22

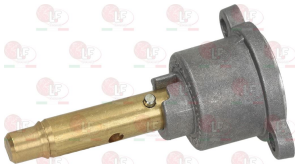

3348023 **FLANGE HORIZONTAL ø 12/10 mm**
thread M20x1.5
for model PEL 22

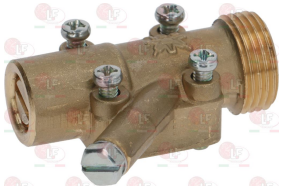

ZANUSSI 0S0053

3348024 **FLANGE VERTICAL ø 12/10 mm**
thread M20x1.5
for model PEL 22

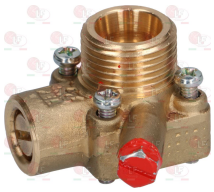

3348058 **MAGNET PROTECTION NUT M8x1**
thread M18x1 mm
for model PEL 20-21-22

Suitable for:

3348231 **CAP WITH PIN ø 6x4.6 mm**
pin length 35/21 mm upper/lower
for model PEL 22

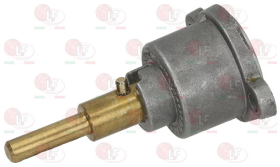

3348213 **FLANGE ø 12/10 mm**
without adjustment
thread M20x1.5 mm
for model PEL 22S

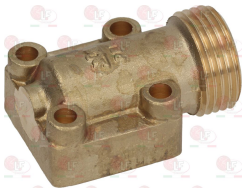

3348025 **FLANGE HORIZONTAL CONICAL ø 12/10 mm**
thread M20x1.5
for model PEL 22

3348214 **FLANGIA WITH PRESSURE FITTING ø 12/10 mm**
thread M20x1.5 mm
for model PEL 22S

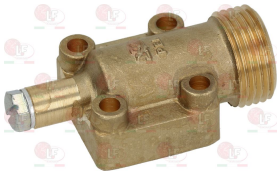

3348059 **MAGNET PROTECTION NUT M9x1**
thread M18x1mm
for model PEL 20-21-22

ZANUSSI

Suitable for:

3182009 **MAGNETIC UNIT PEL BIG HEAD**
head ø 15.5 mm - end piece ø 14 mm - length 44 mm
for PEL tap model 22-24

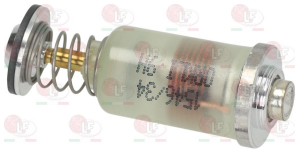

ZANUSSI 056594

Suitable for:

3182021 **MAGNETIC UNIT PEL LARGE HEAD**
head ø 15.5 mm - end piece ø 14 mm - length 44 mm

3348038 **OLIVE FOR PIPE ø 10 mm**
for model PEL 22-24-25

ZANUSSI 052128

3020082 **OLIVE FOR PIPE ø 12 mm**
for model PEL 22-24-25

ZANUSSI 004374 ZANUSSI 027478 ZANUSSI 050682
ZANUSSI 054979

3348036 **OLIVE FOR PIPE ø 4 mm**
for model PEL 21-22-24-25

ZANUSSI 052127

3348037 **OLIVE FOR PIPE ø 6 mm**
for model PEL 21-22-24-25

ZANUSSI 020992

3348230 **PIN FOT GAS TAP ø 6x4.6 mm**
pin length 45/20 mm rh/lh
for model PEL 22

3348031 **PIPE FITTING ø 10 mm**
thread M20x1.5 mm
for model PEL 22-24-25

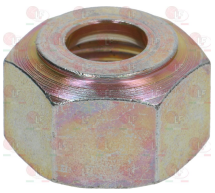

ZANUSSI 052124

3348032 **PIPE FITTING ø 12 mm**
thread M20x1.5 mm
for model PEL 22-24-25

ZANUSSI 050670

3348029 **PIPE FITTING ø 4 mm**
thread M10x1 mm
for model PEL 21-22-24-25

ZANUSSI 052125

ZANUSSI

Suitable for:

3020078 **PIPE FITTING ø 6 mm**
thread M10x1

ZANUSSI 003859

Suitable for:

5014757 **PIPE FITTING ø 6 mm**
thread M10x1 mm

2110454 **GAS TAP 22S/V**
with pilot flame
with vertical flange
fittings M20x1.5 mm
with flow regulator
thermocouple fitting M8x1
D-shaped pin ø 6x4.6 mm

ZANUSSI 0K5757

3348229 **CAP WITH PIN ø 10 mm**
pin length 31 mm
for model PEL 22S/O

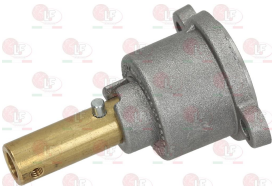

3348017 **CAP WITH PIN ø 10x8 mm**
pin length 26 mm
for model PEL 22

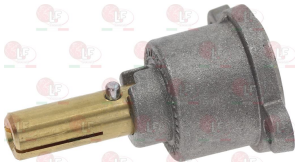

ZANUSSI 056597

3348245 **CAP WITH PIN ø 10x8 mm**
pin length 34/26 mm upper/lower
for model PEL 22S

3348019 **CAP WITH PIN ø 10x9 mm**
pin length 26 mm
for model PEL 22

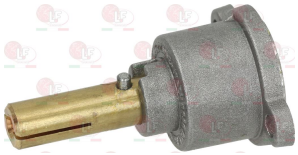

3348231 **CAP WITH PIN ø 6x4.6 mm**
pin length 35/21 mm upper/lower
for model PEL 22

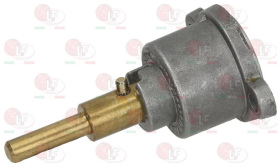

3348232 **CAP WITH PIN ø 8x6.5 mm**
pin length 39/7 mm upper/lower
for model PEL 22

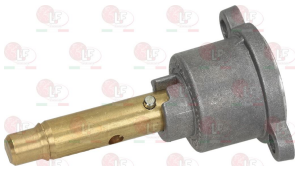

3348213 **FLANGE ø 12/10 mm**
without adjustment
thread M20x1.5 mm
for model PEL 22S

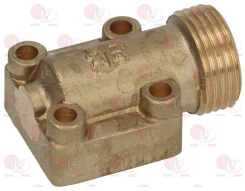

ZANUSSI

Suitable for:

3348023 **FLANGE HORIZONTAL ø 12/10 mm**
thread M20x1.5
for model PEL 22

ZANUSSI 0S0053

3348024 **FLANGE VERTICAL ø 12/10 mm**
thread M20x1.5
for model PEL 22

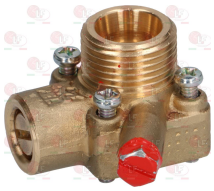

3348058 **MAGNET PROTECTION NUT M8x1**
thread M18x1 mm
for model PEL 20-21-22

3182009 **MAGNETIC UNIT PEL BIG HEAD**
head ø 15.5 mm - end piece ø 14 mm - length 44 mm
for PEL tap model 22-24

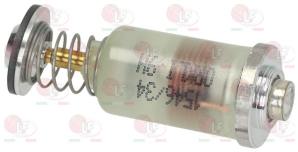

ZANUSSI 056594

3348038 **OLIVE FOR PIPE ø 10 mm**
for model PEL 22-24-25

ZANUSSI 052128

Suitable for:

3348025 **FLANGE HORIZONTAL CONICAL ø 12/10 mm**
thread M20x1.5
for model PEL 22

3348214 **FLANGIA WITH PRESSURE FITTING ø 12/10 mm**
thread M20x1.5 mm
for model PEL 22S

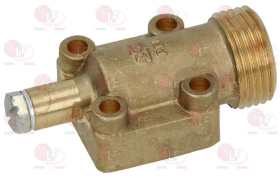

3348059 **MAGNET PROTECTION NUT M9x1**
thread M18x1mm
for model PEL 20-21-22

3182021 **MAGNETIC UNIT PEL LARGE HEAD**
head ø 15.5 mm - end piece ø 14 mm - length 44 mm

3020082 **OLIVE FOR PIPE ø 12 mm**
for model PEL 22-24-25

ZANUSSI 004374
ZANUSSI 054979
ZANUSSI 027478
ZANUSSI 050682

ZANUSSI

Suitable for:

3348036 **OLIVE FOR PIPE ø 4 mm**
for model PEL 21-22-24-25

ZANUSSI 052127

Suitable for:

3348037 **OLIVE FOR PIPE ø 6 mm**
for model PEL 21-22-24-25

ZANUSSI 020992

3348230 **PIN FOT GAS TAP ø 6x4.6 mm**
pin length 45/20 mm rh/lh
for model PEL 22

3348031 **PIPE FITTING ø 10 mm**
thread M20x1.5 mm
for model PEL 22-24-25

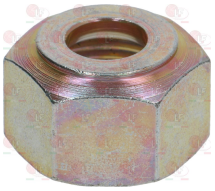

ZANUSSI 052124

3348032 **PIPE FITTING ø 12 mm**
thread M20x1.5 mm
for model PEL 22-24-25

ZANUSSI 050670

3348029 **PIPE FITTING ø 4 mm**
thread M10x1 mm
for model PEL 21-22-24-25

ZANUSSI 052125

3020078 **PIPE FITTING ø 6 mm**
thread M10x1

ZANUSSI 003859

5014757 **PIPE FITTING ø 6 mm**
thread M10x1 mm

3348003 **GAS TAP 22S/V**
with pilot flame
with vertical flange
fittings ø M20x1.5mm
with flow regulator
thermocouple connection M9x1
D-shaped pin ø 10x8 mm

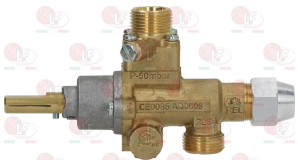

ZANUSSI 0C0489
ZANUSSI 052432
ZANUSSI 0C6758
ZANUSSI 053152
ZANUSSI 052146

3348229 **CAP WITH PIN ø 10 mm**
pin length 31 mm
for model PEL 22S/O

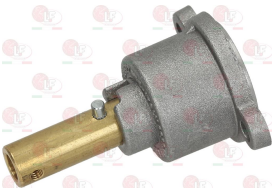

ZANUSSI

Suitable for:

3348017 **CAP WITH PIN ø 10x8 mm**
pin length 26 mm
for model PEL 22

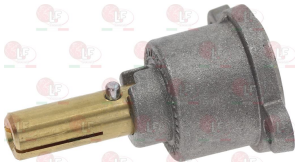

ZANUSSI 056597

3348019 **CAP WITH PIN ø 10x9 mm**
pin length 26 mm
for model PEL 22

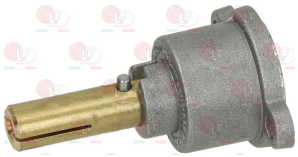

3348232 **CAP WITH PIN ø 8x6.5 mm**
pin length 39/7 mm upper/lower
for model PEL 22

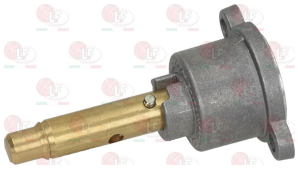

3348023 **FLANGE HORIZONTAL ø 12/10 mm**
thread M20x1.5
for model PEL 22

ZANUSSI 0S0053

3348024 **FLANGE VERTICAL ø 12/10 mm**
thread M20x1.5
for model PEL 22

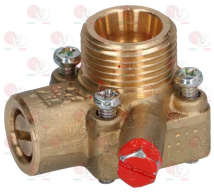

Suitable for:

3348245 **CAP WITH PIN ø 10x8 mm**
pin length 34/26 mm upper/lower
for model PEL 22S

3348231 **CAP WITH PIN ø 6x4.6 mm**
pin length 35/21 mm upper/lower
for model PEL 22

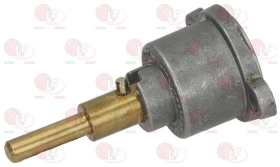

3348213 **FLANGE ø 12/10 mm**
without adjustment
thread M20x1.5 mm
for model PEL 22S

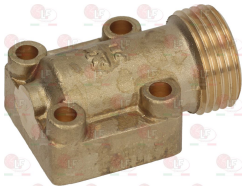

3348025 **FLANGE HORIZONTAL CONICAL ø 12/10 mm**
thread M20x1.5
for model PEL 22

3348058 **MAGNET PROTECTION NUT M8x1**
thread M18x1 mm
for model PEL 20-21-22

ZANUSSI

Suitable for:

3348059 **MAGNET PROTECTION NUT M9x1**
thread M18x1mm
for model PEL 20-21-22

3182021 **MAGNETIC UNIT PEL LARGE HEAD**
head ø 15.5 mm - end piece ø 14 mm - length 44 mm

3020082 **OLIVE FOR PIPE ø 12 mm**
for model PEL 22-24-25

ZANUSSI 004374 ZANUSSI 027478 ZANUSSI 050682
ZANUSSI 054979

3348037 **OLIVE FOR PIPE ø 6 mm**
for model PEL 21-22-24-25

ZANUSSI 020992

3348031 **PIPE FITTING ø 10 mm**
thread M20x1.5 mm
for model PEL 22-24-25

ZANUSSI 052124

Suitable for:

3182009 **MAGNETIC UNIT PEL BIG HEAD**
head ø 15.5 mm - end piece ø 14 mm - length 44 mm
for PEL tap model 22-24

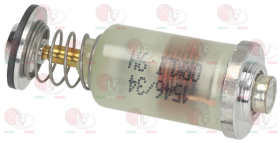

ZANUSSI 056594

3348038 **OLIVE FOR PIPE ø 10 mm**
for model PEL 22-24-25

ZANUSSI 052128

3348036 **OLIVE FOR PIPE ø 4 mm**
for model PEL 21-22-24-25

ZANUSSI 052127

3348230 **PIN FOT GAS TAP ø 6x4.6 mm**
pin length 45/20 mm rh/lh
for model PEL 22

3348032 **PIPE FITTING ø 12 mm**
thread M20x1.5 mm
for model PEL 22-24-25

ZANUSSI 050670

ZANUSSI

Suitable for:

3348029 **PIPE FITTING ø 4 mm**
thread M10x1 mm
for model PEL 21-22-24-25

ZANUSSI 052125

5014757 **PIPE FITTING ø 6 mm**
thread M10x1 mm

Suitable for:

3020078 **PIPE FITTING ø 6 mm**
thread M10x1

ZANUSSI 003859

3348200 **GAS TAP 22S/V**
with pilot flame
with vertical flange
fittings ø M20x1.5 mm
with flow regulator
thermocouple connection M8x1
pin ø 10 mm

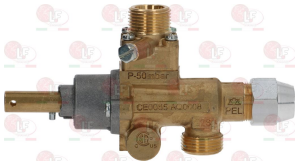

ZANUSSI

3348017 **CAP WITH PIN ø 10x8 mm**
pin length 26 mm
for model PEL 22

ZANUSSI 056597

3348019 **CAP WITH PIN ø 10x9 mm**
pin length 26 mm
for model PEL 22

3348229 **CAP WITH PIN ø 10 mm**
pin length 31 mm
for model PEL 22S/O

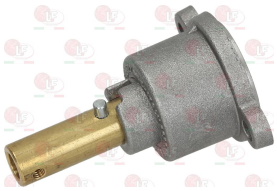

3348245 **CAP WITH PIN ø 10x8 mm**
pin length 34/26 mm upper/lower
for model PEL 22S

3348231 **CAP WITH PIN ø 6x4.6 mm**
pin length 35/21 mm upper/lower
for model PEL 22

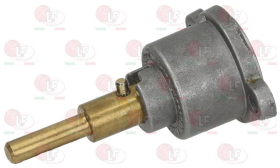

ZANUSSI

Suitable for:

3348232 **CAP WITH PIN ø 8x6.5 mm**
pin length 39/7 mm upper/lower
for model PEL 22

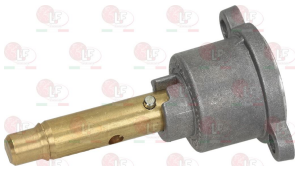

3348023 **FLANGE HORIZONTAL ø 12/10 mm**
thread M20x1.5
for model PEL 22

ZANUSSI 0S0053

3348024 **FLANGE VERTICAL ø 12/10 mm**
thread M20x1.5
for model PEL 22

3348058 **MAGNET PROTECTION NUT M8x1**
thread M18x1 mm
for model PEL 20-21-22

3182009 **MAGNETIC UNIT PEL BIG HEAD**
head ø 15.5 mm - end piece ø 14 mm - length 44 mm
for PEL tap model 22-24

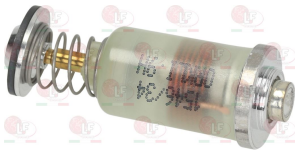

ZANUSSI 056594

Suitable for:

3348213 **FLANGE ø 12/10 mm**
without adjustment
thread M20x1.5 mm
for model PEL 22S

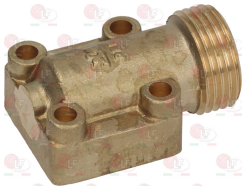

3348025 **FLANGE HORIZONTAL CONICAL ø 12/10 mm**
thread M20x1.5
for model PEL 22

3348214 **FLANGIA WITH PRESSURE FITTING ø 12/10 mm**
thread M20x1.5 mm
for model PEL 22S

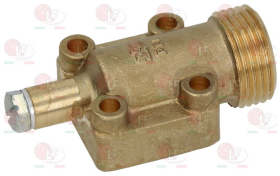

3348059 **MAGNET PROTECTION NUT M9x1**
thread M18x1mm
for model PEL 20-21-22

3182021 **MAGNETIC UNIT PEL LARGE HEAD**
head ø 15.5 mm - end piece ø 14 mm - length 44 mm

ZANUSSI

Suitable for:

3348038 **OLIVE FOR PIPE ø 10 mm**
for model PEL 22-24-25

ZANUSSI 052128

Suitable for:

3020082 **OLIVE FOR PIPE ø 12 mm**
for model PEL 22-24-25

ZANUSSI 004374 ZANUSSI 027478 ZANUSSI 050682
ZANUSSI 054979

3348036 **OLIVE FOR PIPE ø 4 mm**
for model PEL 21-22-24-25

ZANUSSI 052127

3348037 **OLIVE FOR PIPE ø 6 mm**
for model PEL 21-22-24-25

ZANUSSI 020992

3348230 **PIN FOT GAS TAP ø 6x4.6 mm**
pin length 45/20 mm rh/lh
for model PEL 22

3348031 **PIPE FITTING ø 10 mm**
thread M20x1.5 mm
for model PEL 22-24-25

ZANUSSI 052124

3348032 **PIPE FITTING ø 12 mm**
thread M20x1.5 mm
for model PEL 22-24-25

ZANUSSI 050670

3348029 **PIPE FITTING ø 4 mm**
thread M10x1 mm
for model PEL 21-22-24-25

ZANUSSI 052125

3020078 **PIPE FITTING ø 6 mm**
thread M10x1

ZANUSSI 003859

5014757 **PIPE FITTING ø 6 mm**
thread M10x1 mm

ZANUSSI

Suitable for:

40C0489 **GAS TAP 22S/V**
with pilot flame
with vertical flange
fittings M20x1.5 mm
with flow regulator
thermocouple fitting M9x1
D-shaped pin ø 10x8 mm

ZANUSSI 0C0489 ZANUSSI 0C7371 ZANUSSI 0C8647

3348017 **CAP WITH PIN ø 10x8 mm**
pin length 26 mm
for model PEL 22

ZANUSSI 056597

3348019 **CAP WITH PIN ø 10x9 mm**
pin length 26 mm
for model PEL 22

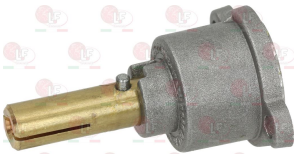

3348232 **CAP WITH PIN ø 8x6.5 mm**
pin length 39/7 mm upper/lower
for model PEL 22

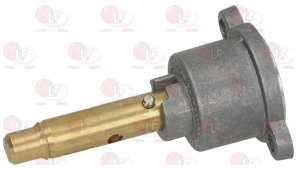

3348023 **FLANGE HORIZONTAL ø 12/10 mm**
thread M20x1.5
for model PEL 22

ZANUSSI 0S0053

Suitable for:

3348229 **CAP WITH PIN ø 10 mm**
pin length 31 mm
for model PEL 22S/O

3348245 **CAP WITH PIN ø 10x8 mm**
pin length 34/26 mm upper/lower
for model PEL 22S

3348231 **CAP WITH PIN ø 6x4.6 mm**
pin length 35/21 mm upper/lower
for model PEL 22

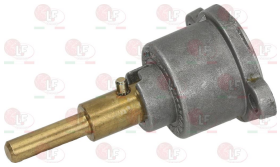

3348213 **FLANGE ø 12/10 mm**
without adjustment
thread M20x1.5 mm
for model PEL 22S

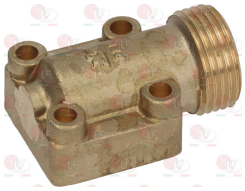

3348025 **FLANGE HORIZONTAL CONICAL ø 12/10 mm**
thread M20x1.5
for model PEL 22

ZANUSSI

Suitable for:

3348024 **FLANGE VERTICAL ø 12/10 mm**
thread M20x1.5
for model PEL 22

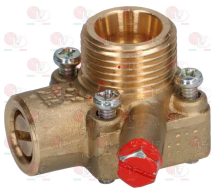

3348058 **MAGNET PROTECTION NUT M8x1**
thread M18x1 mm
for model PEL 20-21-22

3182009 **MAGNETIC UNIT PEL BIG HEAD**
head ø 15.5 mm - end piece ø 14 mm - length 44 mm
for PEL tap model 22-24

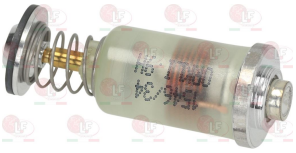

ZANUSSI 056594

3348038 **OLIVE FOR PIPE ø 10 mm**
for model PEL 22-24-25

ZANUSSI 052128

3348036 **OLIVE FOR PIPE ø 4 mm**
for model PEL 21-22-24-25

ZANUSSI 052127

Suitable for:

3348214 **FLANGIA WITH PRESSURE FITTING ø 12/10 mm**
thread M20x1.5 mm
for model PEL 22S

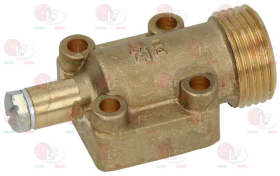

3348059 **MAGNET PROTECTION NUT M9x1**
thread M18x1mm
for model PEL 20-21-22

3182021 **MAGNETIC UNIT PEL LARGE HEAD**
head ø 15.5 mm - end piece ø 14 mm - length 44 mm

3020082 **OLIVE FOR PIPE ø 12 mm**
for model PEL 22-24-25

ZANUSSI 004374 ZANUSSI 027478 ZANUSSI 050682
ZANUSSI 054979

3348037 **OLIVE FOR PIPE ø 6 mm**
for model PEL 21-22-24-25

ZANUSSI 020992

ZANUSSI

Suitable for:

3348230 **PIN FOT GAS TAP ø 6x4.6 mm**
pin length 45/20 mm rh/lh
for model PEL 22

Suitable for:

3348031 **PIPE FITTING ø 10 mm**
thread M20x1.5 mm
for model PEL 22-24-25

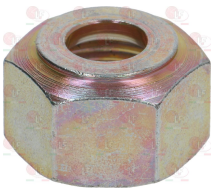

ZANUSSI 052124

3348032 **PIPE FITTING ø 12 mm**
thread M20x1.5 mm
for model PEL 22-24-25

ZANUSSI 050670

3348029 **PIPE FITTING ø 4 mm**
thread M10x1 mm
for model PEL 21-22-24-25

ZANUSSI 052125

3020078 **PIPE FITTING ø 6 mm**
thread M10x1

ZANUSSI 003859

5014757 **PIPE FITTING ø 6 mm**
thread M10x1 mm

3348011 **GAS TAP 23S/O**
with pilot flame
with horizontal flange
inlet fitting M28x1.5mm
outlet fitting M24x1.5mm
with flow regulator
thermocouple connection M9x1
D-shaped pin ø 10x8 mm

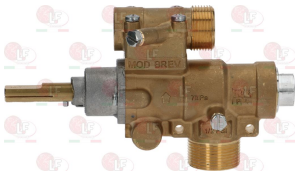

ZANUSSI 054811 ZANUSSI 059505

3348060 **CAP WITH PIN ø 10x8 mm**
pin length 25 mm
for model PEL 23

3348062 **CAP WITH PIN ø 10x8 mm**
pin length 35 mm
for model PEL 23

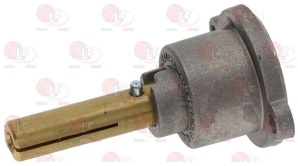

ZANUSSI 059853

3348027 **FLANGE HORIZONTAL ø 12/16 mm**
thread M24x1.5 mm
for model PEL 23

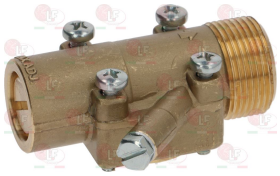

ZANUSSI

Suitable for:

3348237 **FLANGE HORIZONTAL ø 12/16 mm**
without adjustment
thread M24x1.5 mm
for model PEL 23

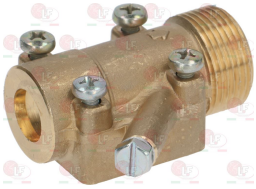

3348040 **OLIVE FOR PIPE ø 12 mm**
for model PEL 23

3348042 **OLIVE FOR PIPE ø 20 mm**
for model PEL 23

ZANUSSI 054815

3348037 **OLIVE FOR PIPE ø 6 mm**
for model PEL 21-22-24-25

ZANUSSI 020992

3348033 **PIPE FITTING ø 12 mm**
thread M24x1.5
for model PEL 23

Suitable for:

3348028 **FLANGE VERTICAL ø 12/16 mm**
thread M24x1.5
for model PEL 23

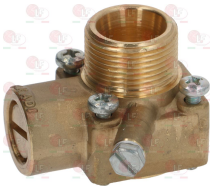

3348041 **OLIVE FOR PIPE ø 16 mm**
for model PEL 23

ZANUSSI 052671 ZANUSSI 054817

3348036 **OLIVE FOR PIPE ø 4 mm**
for model PEL 21-22-24-25

ZANUSSI 052127

3182020 **PEL MAGNETIC GROUP**
head ø 24 mm - end ø 18 mm - length 59 mm
thermocouple fitting M9x1
for tap PEL model 23S

ZANUSSI 056596

3348034 **PIPE FITTING ø 16 mm**
thread M24x1.5
for model PEL 23

ZANUSSI 054816

ZANUSSI

Suitable for:

3348035 **PIPE FITTING ø 20 mm**
thread M28x1.5
for model PEL 23

ZANUSSI 054814

3020078 **PIPE FITTING ø 6 mm**
thread M10x1

ZANUSSI 003859

Suitable for:

3348029 **PIPE FITTING ø 4 mm**
thread M10x1 mm
for model PEL 21-22-24-25

ZANUSSI 052125

5014757 **PIPE FITTING ø 6 mm**
thread M10x1 mm

3348012 **GAS TAP 23S/O**
with pilot flame
with horizontal flange
inlet fitting M28x1.5mm
outlet connection M24x1.5mm
with flow regulator
thermocouple connection M10x1
D-shaped pin ø 10x8 mm

ZANUSSI 0A2146

3348060 **CAP WITH PIN ø 10x8 mm**
pin length 25 mm
for model PEL 23

3348062 **CAP WITH PIN ø 10x8 mm**
pin length 35 mm
for model PEL 23

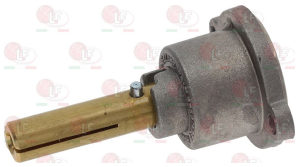

ZANUSSI 059853

3348027 **FLANGE HORIZONTAL ø 12/16 mm**
thread M24x1.5 mm
for model PEL 23

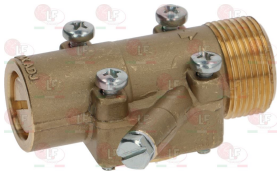

3348237 **FLANGE HORIZONTAL ø 12/16 mm**
without adjustment
thread M24x1.5 mm
for model PEL 23

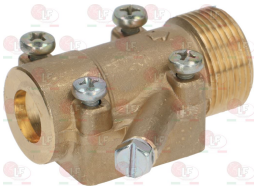

3348028 **FLANGE VERTICAL ø 12/16 mm**
thread M24x1.5
for model PEL 23

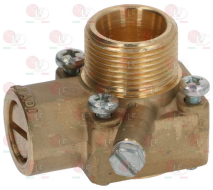

ZANUSSI

Suitable for:

3182010 **MAGNETIC UNIT PEL**
head ø 24 mm - end piece ø 18 mm - length 59 mm
thermocouple coupling M10x1
for PEL tap model 23

Suitable for:

3348040 **OLIVE FOR PIPE ø 12 mm**
for model PEL 23

3348041 **OLIVE FOR PIPE ø 16 mm**
for model PEL 23

ZANUSSI 052671 ZANUSSI 054817

3348042 **OLIVE FOR PIPE ø 20 mm**
for model PEL 23

ZANUSSI 054815

3348036 **OLIVE FOR PIPE ø 4 mm**
for model PEL 21-22-24-25

ZANUSSI 052127

3348037 **OLIVE FOR PIPE ø 6 mm**
for model PEL 21-22-24-25

ZANUSSI 020992

3348033 **PIPE FITTING ø 12 mm**
thread M24x1.5
for model PEL 23

3348034 **PIPE FITTING ø 16 mm**
thread M24x1.5
for model PEL 23

ZANUSSI 054816

3348035 **PIPE FITTING ø 20 mm**
thread M28x1.5
for model PEL 23

ZANUSSI 054814

3348029 **PIPE FITTING ø 4 mm**
thread M10x1 mm
for model PEL 21-22-24-25

ZANUSSI 052125

ZANUSSI

Suitable for:

3020078 **PIPE FITTING ø 6 mm**
thread M10x1

ZANUSSI 003859

Suitable for:

5014757 **PIPE FITTING ø 6 mm**
thread M10x1 mm

4005466 **GAS TAP 23S/O**
with pilot flame
with horizontal flange
inlet fitting M28x1.5 mm
outlet coupling M24x1.5 mm
without flow regulator
thermocouple fitting M9x1
D-shaped pin ø 10x8 mm
for Bratt pan gas (ZANUSSI)
for Pasta cooker gas (ZANUSSI) CR15G - CR20G
CR20GI - CR22G - CR40G - CR41G - CR42G

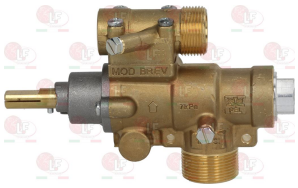

ZANUSSI 005466

3348060 **CAP WITH PIN ø 10x8 mm**
pin length 25 mm
for model PEL 23

3348062 **CAP WITH PIN ø 10x8 mm**
pin length 35 mm
for model PEL 23

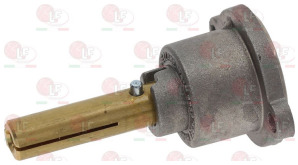

ZANUSSI 059853

3348027 **FLANGE HORIZONTAL ø 12/16 mm**
thread M24x1.5 mm
for model PEL 23

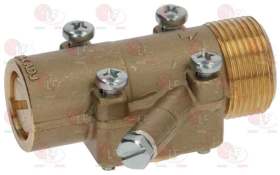

3348237 **FLANGE HORIZONTAL ø 12/16 mm**
without adjustment
thread M24x1.5 mm
for model PEL 23

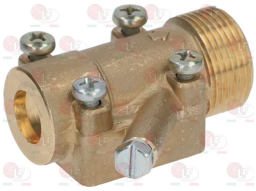

3348028 **FLANGE VERTICAL ø 12/16 mm**
thread M24x1.5
for model PEL 23

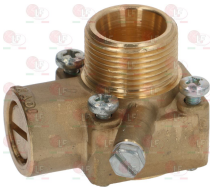

3348040 **OLIVE FOR PIPE ø 12 mm**
for model PEL 23

3348041 **OLIVE FOR PIPE ø 16 mm**
for model PEL 23

ZANUSSI 052671

ZANUSSI 054817

ZANUSSI

Suitable for:

3348042 **OLIVE FOR PIPE ø 20 mm**
for model PEL 23

ZANUSSI 054815

3348037 **OLIVE FOR PIPE ø 6 mm**
for model PEL 21-22-24-25

ZANUSSI 020992

3348033 **PIPE FITTING ø 12 mm**
thread M24x1.5
for model PEL 23

3348035 **PIPE FITTING ø 20 mm**
thread M28x1.5
for model PEL 23

ZANUSSI 054814

3020078 **PIPE FITTING ø 6 mm**
thread M10x1

ZANUSSI 003859

Suitable for:

3348036 **OLIVE FOR PIPE ø 4 mm**
for model PEL 21-22-24-25

ZANUSSI 052127

3182020 **PEL MAGNETIC GROUP**
head ø 24 mm - end ø 18 mm - length 59 mm
thermocouple fitting M9x1
for tap PEL model 23S

ZANUSSI 056596

3348034 **PIPE FITTING ø 16 mm**
thread M24x1.5
for model PEL 23

ZANUSSI 054816

3348029 **PIPE FITTING ø 4 mm**
thread M10x1 mm
for model PEL 21-22-24-25

ZANUSSI 052125

5014757 **PIPE FITTING ø 6 mm**
thread M10x1 mm

ZANUSSI

Suitable for:

3348038 **OLIVE FOR PIPE ø 10 mm**
for model PEL 22-24-25

ZANUSSI 052128

Suitable for:

3348044 **OLIVE FOR PIPE ø 10 mm**
for model PEL 20-21-24-25

ZANUSSI 060325

3348041 **OLIVE FOR PIPE ø 16 mm**
for model PEL 23

ZANUSSI 052671 ZANUSSI 054817

3348042 **OLIVE FOR PIPE ø 20 mm**
for model PEL 23

ZANUSSI 054815

3348036 **OLIVE FOR PIPE ø 4 mm**
for model PEL 21-22-24-25

ZANUSSI 052127

3348037 **OLIVE FOR PIPE ø 6 mm**
for model PEL 21-22-24-25

ZANUSSI 020992

3348031 **PIPE FITTING ø 10 mm**
thread M20x1.5 mm
for model PEL 22-24-25

ZANUSSI 052124

3348043 **PIPE FITTING ø 10 mm**
thread M16x1.5 mm
for model PEL 20-21-24-25

ZANUSSI 0A2125

3348250 **PIPE FITTING ø 10 mm**
thread M17x1 mm

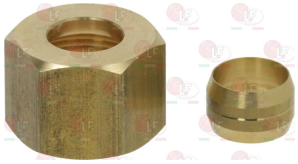

ZANUSSI

3348032 **PIPE FITTING ø 12 mm**
thread M20x1.5 mm
for model PEL 22-24-25

ZANUSSI 050670

ZANUSSI

Suitable for:

3348034 **PIPE FITTING ø 16 mm**
thread M24x1.5
for model PEL 23

ZANUSSI 054816

Suitable for:

3348035 **PIPE FITTING ø 20 mm**
thread M28x1.5
for model PEL 23

ZANUSSI 054814

3348029 **PIPE FITTING ø 4 mm**
thread M10x1 mm
for model PEL 21-22-24-25

ZANUSSI 052125

4002993 **SCREW BY-PASS ø 1.80 mm FOR MODEL 22**
thread M6x0.5

ZANUSSI 002993

3348077 **WASHER FOR TAP KNOB**
for Kitchen (ZANUSSI) - Series PR700
for Pasta cooker (ZANUSSI) - Series PR700
for Solid top range (ZANUSSI) - Series PR700

ZANUSSI 004242

Gas valves and accessories

3523065 **CAP FOR GAS VALVE MERTIK ø 3/8"**
with OR

ZANUSSI 0C0625

4056009 **CAP FOR VALVE EUROSIT-MERTIK ø 3/8"**
with OR

ZANUSSI 056009

2100757 **CONNECTION FOR OLIVE ø 16 mm**
thread ø 1/2"M

ZANUSSI 052668

3241435 **EUROSIT VALVE EXTENSION**
D shaft ø 10x8 mm

ZANUSSI 0C8571 ZANUSSI 004491

ZANUSSI

Suitable for:

Suitable for:

3526126 **EUROSIT VALVE EXTENSION**
D shaft ø 10x8 mm

ZANUSSI 003391

3526131 **EUROSIT VALVE FOR FRYER 110÷190°C**
inlet ø 3/8" F - outlet ø 3/8"F
thermocouple connection M9x1
maximum gas inlet pressure 50 mbar
outlet pressure setting range
3÷18 mbar outlet
ambient temperature 0÷120°C
capillary length 1050 mm
bulb ø 4x200 mm

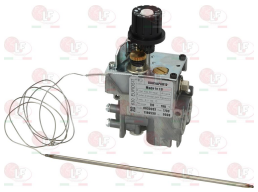

ZANUSSI 003334 ZANUSSI 004947

3526260 **CAP FOR VALVE EUROSIT ø 3/8"**
with OR

4056009 **CAP FOR VALVE EUROSIT-MERTIK ø 3/8"**
with OR

ZANUSSI 056009

3241435 **EUROSIT VALVE EXTENSION**
D shaft ø 10x8 mm

ZANUSSI 0C8571 ZANUSSI 004491

3526126 **EUROSIT VALVE EXTENSION**
D shaft ø 10x8 mm

ZANUSSI 003391

3526677 **EXTENSION FOR EUROSIT VALVE**
D-shaped pin ø 10x8 mm

3020083 **FITTING AND OLIVE ø 4 mm**

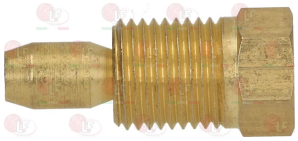

ZANUSSI 052833

3020084 **FITTING AND OLIVE ø 6 mm**

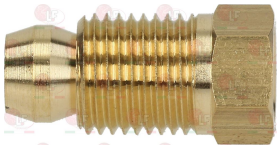

ZANUSSI 052834

ZANUSSI

Suitable for:

5050400 FITTING FOR OLIVE ø 10 mm
thread ø 3/8"M

5021481 GAS OUTLET VALVE FITTING
thread ø 3/8"M - M16x1 mm

3020082 OLIVE FOR PIPE ø 12 mm
for model PEL 22-24-25

ZANUSSI 004374 ZANUSSI 027478 ZANUSSI 050682
ZANUSSI 054979

3020079 PIPE FITTING ø 12 mm
thread ø 3/8"M

Suitable for:

3526127 FLANGE FOR EXTENSION

ZANUSSI 058773

5050401 OLIVE FOR PIPE ø 10 mm
external ø 13 mm - height 8 mm

3001111 PIEZO IGNITER EUROSIT
M faston ø 2.4 mm

3526123 RUBBER PROTECTION FOR EUROSIT VALVE

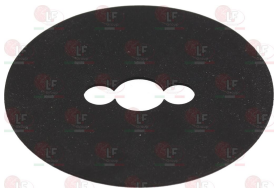

3526127 FLANGE FOR EXTENSION

ZANUSSI 058773

3523053 GAS VALVE MERTIK 100÷340°C
model GV31T-C1A7AGK0-003
inlet ø 3/8"F - outlet ø 3/8"F
thermocouple connection M9x1
maximum gas inlet pressure 50 mbar
complete with ignition cable length 1250 mm
capillary length 720 mm
bulb ø 4x65 mm
D-shaped pin 8x6.5 mm
for Fry top gas (ZANUSSI) - Series N900
for Oven under cooktop gas (ZANUSSI) - Series N700
Series N900

ZANUSSI 0C0209 ZANUSSI 0C5247

ZANUSSI

Suitable for:

3523055 **GAS VALVE MERTIK 100÷340°C**
model GV30T-C3A7A2K6E0/1
inlet ø 3/8"F - outlet ø 3/8"F
thermocouple connection M9x1
maximum gas inlet pressure 50 mbar
complete with ignition cable length 880 mm
capillary length 720 mm
bulb ø 4x65 mm
D-shaped pin 8x6.5 mm
for Fry top gas (ZANUSSI) - Series N900

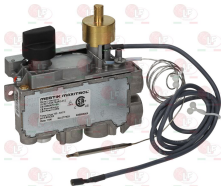

ZANUSSI 0C5246 ZANUSSI 006692

4056009 **CAP FOR VALVE EUROSIT-MERTIK ø 3/8"**
with OR

ZANUSSI 056009

Suitable for:

3523065 **CAP FOR GAS VALVE MERTIK ø 3/8"**
with OR

ZANUSSI 0C0625

3186666 **KNOB GASKET ø 38x27x5 mm**

ZANUSSI 006465

3523056 **GAS VALVE MERTIK 100÷340°C**
model GV30T-C3A7A2K6E0
inlet ø 3/8"F - outlet ø 3/8"F
thermocouple connection M9x1
maximum gas inlet pressure 50 mbar
complete with ignition cable length 900 mm
capillary length 720 mm
bulb ø 4x65 mm
D-shaped pin 8x6.5 mm
for Fry top gas (ZANUSSI) BR/G1FL - BR/G1FR
BR/G2FL - BR/G2FR

ZANUSSI 0C5245 ZANUSSI 006460

3186666 **KNOB GASKET ø 38x27x5 mm**

ZANUSSI 006465

4056009 **CAP FOR VALVE EUROSIT-MERTIK ø 3/8"**
with OR

ZANUSSI 056009

ZANUSSI

Suitable for:

Suitable for:

40G5266 **GAS VALVE MERTIK 100÷340°C**
model GV31T-C3A7A2K0-004
inlet ø 3/8"F - outlet ø 3/8"F
thermocouple connection M9x1
maximum gas inlet pressure 50 mbar
complete with ignition cable length 900 mm
capillary length 720 mm
bulb ø 4x65 mm
D-shaped pin 8x6.5 mm

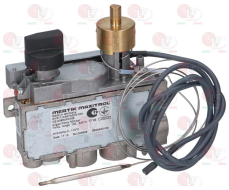

ZANUSSI 0G5266

3523054 **GAS VALVE MERTIK 110÷190°C**
model GV31T-C5AXE2K0E0
inlet ø 3/8"F - outlet ø 3/8"F
thermocouple connection M9x1
maximum gas inlet pressure 50 mbar
complete with ignition cable length 840 mm
capillary length 720 mm
bulb ø 4x165 mm
D-shaped pin 8x6.5 mm
for Fryer gas (ZANUSSI) - Series N700
Series N900

ZANUSSI 0C0624
ZANUSSI 006574
ZANUSSI 0C5248
ZANUSSI 0G2636

3241709 **ADAPTER FOR KNOB ø 27 mm**
D-shaped hole 8x6.5 mm

ZANUSSI 0C5400

4056009 **CAP FOR VALVE EUROSIT-MERTIK ø 3/8"**
with OR

ZANUSSI 056009

ZANUSSI

Suitable for:

3523057 **GAS VALVE MERTIK 30÷110°C**
model GV31T-C2ALA2K0-001
inlet ø 3/8"F - outlet ø 3/8"F
thermocouple fitting M9x1
max gas inlet pressure 50 mbar
complete with cable for ignition length 900 mm
capillary length 730 mm
stuffing gland fitting M8x1
with tank sealing fitting ø 1/4"
bulb ø 6x115 mm
D-shaped pin 8x6.5 mm
for Bain-marie gas (ZANUSSI) - Series N900

ZANUSSI 0C0444 ZANUSSI 0C5249

Suitable for:

3241709 **ADAPTER FOR KNOB ø 27 mm**
D-shaped hole 8x6.5 mm

ZANUSSI 0C5400

3526125 **KNOB EXTENSION LENGTH 44 mm**
D-shaped pin ø 8x6.5 mm

ZANUSSI 002130

3523035 **KNOB MINISIT BLACK ø 37 mm**

ZANUSSI 029648 ZANUSSI 054268

3523019 **MINISIT VALVE FOR FOOD-WARMER 30÷100°C**
inlet ø 1/2"F - outlet ø 3/8"F
thermocouple connection M9x1
maximum gas inlet pressure 50 mbar
ambient temperature 0÷60°C
capillary length 1050 mm
bulb ø 5x125 mm
with an elbow flange ø 3/8"F

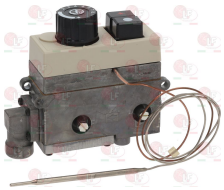

ZANUSSI

2100757 **CONNECTION FOR OLIVE ø 16 mm**
thread ø 1/2"M

ZANUSSI 052668

3523038 **ELBOW FLANGE MINISIT ø 1/2"F**
with screws and OR

3523037 **ELBOW FLANGE MINISIT ø 3/8"**
with screws and OR

ZANUSSI

Suitable for:

3523035 KNOB MINISIT BLACK ø 37 mm

ZANUSSI 029648 ZANUSSI 054268

Suitable for:

3523047 LID MINISIT

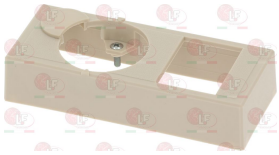

3182003 MAGNETIC UNIT SIT
head ø 25 mm - end piece ø 17 mm - length 56 mm
for valve SIT AC2 - VR8-MINISIT

ZANUSSI 056587

3523061 NUT ø 1/4"x6 mm

3523060 OIL SEAL FITTING ø 6.5 mm
internal thread M10x0.75 - external thread M14x1.5

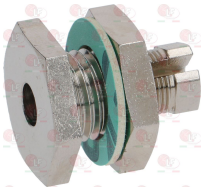

3348044 OLIVE FOR PIPE ø 10 mm
for model PEL 20-21-24-25

ZANUSSI 060325

3020082 OLIVE FOR PIPE ø 12 mm
for model PEL 22-24-25

ZANUSSI 004374 ZANUSSI 027478 ZANUSSI 050682
ZANUSSI 054979

3348041 OLIVE FOR PIPE ø 16 mm
for model PEL 23

ZANUSSI 052671 ZANUSSI 054817

3001070 PIEZO IGNITER MINISIT
a ø 22 mm hole is required for the assembly
faston M ø 2.4 mm

3001071 PIEZO IGNITER MINISIT WITH COVER
M faston 2.4 mm

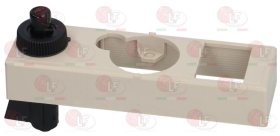

ZANUSSI 0C8410 ZANUSSI 051567 ZANUSSI 054269

ZANUSSI

Suitable for:

3020079 **PIPE FITTING ø 12 mm**
thread ø 3/8"M

Suitable for:

3523036 **REDUCTION STRAIGHT ø 3/8"F - ø 1/2"F**
in brass with internal and external thread
internal thread ø 3/8"F - external thread ø 1/2"F
for MINISIT flange

3523039 **SENSING ELEMENT MINISIT 30÷100°C**
capillary length 1050 mm
bulb ø 5x125 mm

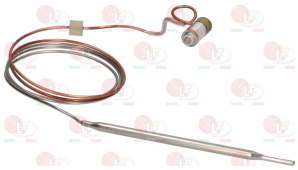

ZANUSSI 056646

5058320 **TUBE NUT FITTING ø 10 mm**
thread M14x1,5 mm

3523919 **MINISIT VALVE FOR FOOD-WARMER 30÷100°C**
inlet ø 1/2"F - outlet ø 3/8"F
thermocouple connection M9x1
maximum gas inlet pressure 50 mbar
ambient temperature 0÷60°C
capillary length 1050 mm
bulb ø 5x125 mm
without cover. knob and flanges
for Hot cupboard gas (ZANUSSI) - Series H900

ZANUSSI 052431 ZANUSSI 053210

2100757 **CONNECTION FOR OLIVE ø 16 mm**
thread ø 1/2"M

ZANUSSI 052668

3523038 **ELBOW FLANGE MINISIT ø 1/2"F**
with screws and OR

3523037 **ELBOW FLANGE MINISIT ø 3/8"**
with screws and OR

3523035 **KNOB MINISIT BLACK ø 37 mm**

ZANUSSI 029648 ZANUSSI 054268

3523047 **LID MINISIT**

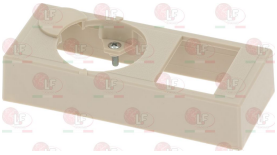

ZANUSSI

Suitable for:

3182003 **MAGNETIC UNIT SIT**
head ø 25 mm - end piece ø 17 mm - length 56 mm
for valve SIT AC2 - VR8-MINISIT

ZANUSSI 056587

3523060 **OIL SEAL FITTING ø 6.5 mm**
internal thread M10x0.75 - external thread M14x1.5

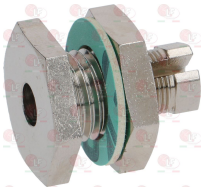

3020082 **OLIVE FOR PIPE ø 12 mm**
for model PEL 22-24-25

ZANUSSI 004374 ZANUSSI 027478 ZANUSSI 050682
ZANUSSI 054979

3001070 **PIEZO IGNITER MINISIT**
a ø 22 mm hole is required for the assembly
faston M ø 2.4 mm

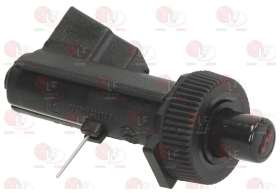

3020079 **PIPE FITTING ø 12 mm**
thread ø 3/8"M

Suitable for:

3523061 **NUT ø 1/4"x6 mm**

3348044 **OLIVE FOR PIPE ø 10 mm**
for model PEL 20-21-24-25

ZANUSSI 060325

3348041 **OLIVE FOR PIPE ø 16 mm**
for model PEL 23

ZANUSSI 052671 ZANUSSI 054817

3001071 **PIEZO IGNITER MINISIT WITH COVER**
M faston 2.4 mm

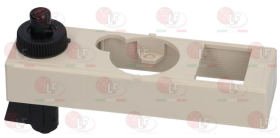

ZANUSSI 0C8410 ZANUSSI 051567 ZANUSSI 054269

3523036 **REDUCTION STRAIGHT ø 3/8"F - ø 1/2"F**
in brass with internal and external thread
internal thread ø 3/8"F - external thread ø 1/2"F
for MINISIT flange

ZANUSSI

Suitable for:

3523039 **SENSING ELEMENT MINISIT 30÷100°C**
capillary length 1050 mm
bulb ø 5x125 mm

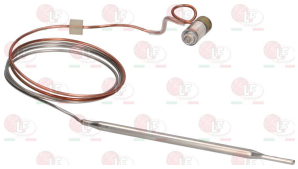

ZANUSSI 056646

Suitable for:

5058320 **TUBE NUT FITTING ø 10 mm**
thread M14x1,5 mm

3523033 **MINISIT VALVE FOR FRYER 110÷190°C**
inlet ø 1/2"F - outlet ø 3/8"F
thermocouple connection M9x1
maximum gas inlet pressure 50 mbar
ambient temperature 0÷60°C
with screw for gas outlet pressure regulation
capillary length 1050 mm
bulb ø 6x105 mm
with an elbow flange ø 3/8"F

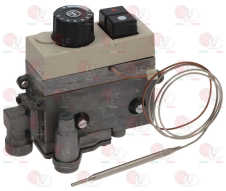

ZANUSSI

2100757 **CONNECTION FOR OLIVE ø 16 mm**
thread ø 1/2"M

ZANUSSI 052668

3523038 **ELBOW FLANGE MINISIT ø 1/2"F**
with screws and OR

3523037 **ELBOW FLANGE MINISIT ø 3/8"**
with screws and OR

3523035 **KNOB MINISIT BLACK ø 37 mm**

ZANUSSI 029648 ZANUSSI 054268

3523047 **LID MINISIT**

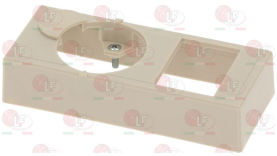

3182003 **MAGNETIC UNIT SIT**
head ø 25 mm - end piece ø 17 mm - length 56 mm
for valve SIT AC2 - VR8-MINISIT

ZANUSSI 056587

3523061 **NUT ø 1/4"x6 mm**

ZANUSSI

Suitable for:

3523060 **OIL SEAL FITTING ø 6.5 mm**
internal thread M10x0.75 - external thread M14x1.5

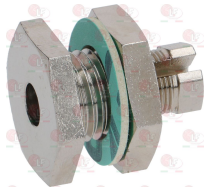

3020082 **OLIVE FOR PIPE ø 12 mm**
for model PEL 22-24-25

ZANUSSI 004374 ZANUSSI 027478 ZANUSSI 050682
ZANUSSI 054979

3001070 **PIEZO IGNITER MINISIT**
a ø 22 mm hole is required for the assembly
faston M ø 2.4 mm

3020079 **PIPE FITTING ø 12 mm**
thread ø 3/8"M

3523051 **SENSING ELEMENT MINISIT 110÷190°C**
capillary length 1050 mm
bulb ø 6x105 mm

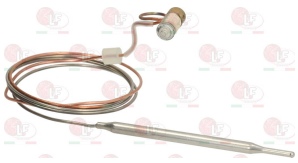

ZANUSSI 056590

Suitable for:

3348044 **OLIVE FOR PIPE ø 10 mm**
for model PEL 20-21-24-25

ZANUSSI 060325

3348041 **OLIVE FOR PIPE ø 16 mm**
for model PEL 23

ZANUSSI 052671 ZANUSSI 054817

3001071 **PIEZO IGNITER MINISIT WITH COVER**
M faston 2.4 mm

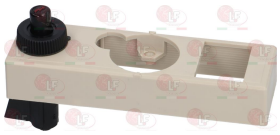

ZANUSSI 0C8410 ZANUSSI 051567 ZANUSSI 054269

3523036 **REDUCTION STRAIGHT ø 3/8"F - ø 1/2"F**
in brass with internal and external thread
internal thread ø 3/8"F - external thread ø 1/2"F
for MINISIT flange

5058320 **TUBE NUT FITTING ø 10 mm**
thread M14x1,5 mm

ZANUSSI

Suitable for:

3523049 **MINISIT VALVE FOR FRYER 110÷190°C**
inlet ø 1/2"F - outlet ø 3/8"F
thermocouple connection M9x1
maximum gas inlet pressure 50 mbar
ambient temperature 0÷60°C
capillary length 1050 mm
bulb ø 6x105 mm
with an elbow flange ø 3/8"F

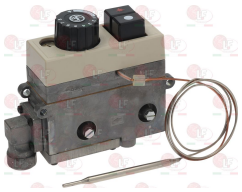

ZANUSSI 056688

3523038 **ELBOW FLANGE MINISIT ø 1/2"F**
with screws and OR

3523035 **KNOB MINISIT BLACK ø 37 mm**

ZANUSSI 029648 ZANUSSI 054268

3182003 **MAGNETIC UNIT SIT**
head ø 25 mm - end piece ø 17 mm - length 56 mm
for valve SIT AC2 - VR8-MINISIT

ZANUSSI 056587

3523060 **OIL SEAL FITTING ø 6.5 mm**
internal thread M10x0.75 - external thread M14x1.5

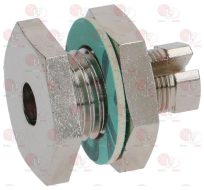

Suitable for:

2100757 **CONNECTION FOR OLIVE ø 16 mm**
thread ø 1/2"M

ZANUSSI 052668

3523037 **ELBOW FLANGE MINISIT ø 3/8"**
with screws and OR

3523047 **LID MINISIT**

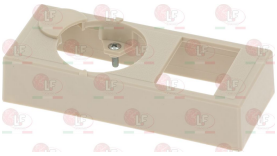

3523061 **NUT ø 1/4"x6 mm**

3348044 **OLIVE FOR PIPE ø 10 mm**
for model PEL 20-21-24-25

ZANUSSI 060325

ZANUSSI

Suitable for:

3020082 **OLIVE FOR PIPE ø 12 mm**
for model PEL 22-24-25

ZANUSSI 004374 ZANUSSI 027478 ZANUSSI 050682
ZANUSSI 054979

Suitable for:

3348041 **OLIVE FOR PIPE ø 16 mm**
for model PEL 23

ZANUSSI 052671 ZANUSSI 054817

3020079 **PIPE FITTING ø 12 mm**
thread ø 3/8"M

3523036 **REDUCTION STRAIGHT ø 3/8"F - ø 1/2"F**
in brass with internal and external thread
internal thread ø 3/8"F - external thread ø 1/2"F
for MINISIT flange

3523051 **SENSING ELEMENT MINISIT 110÷190°C**
capillary length 1050 mm
bulb ø 6x105 mm

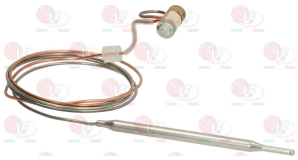

ZANUSSI 056590

5058320 **TUBE NUT FITTING ø 10 mm**
thread M14x1,5 mm

3523949 **MINISIT VALVE FOR FRYER 110÷190°C**
inlet ø 1/2"F - outlet ø 3/8"F
thermocouple connection M9x1
maximum gas inlet pressure 50 mbar
ambient temperature 0÷60°C
capillary length 1050 mm
bulb ø 6x105 mm
supplied without lid knob and flanges
for Fryer gas (ZANUSSI) - Series R701

ZANUSSI 003655

2100757 **CONNECTION FOR OLIVE ø 16 mm**
thread ø 1/2"M

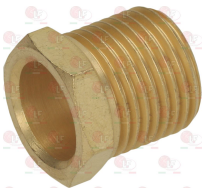

ZANUSSI 052668

3523038 **ELBOW FLANGE MINISIT ø 1/2"F**
with screws and OR

3523037 **ELBOW FLANGE MINISIT ø 3/8"**
with screws and OR

ZANUSSI

Suitable for:

3523035 **KNOB MINISIT BLACK ø 37 mm**

ZANUSSI 029648 ZANUSSI 054268

3182003 **MAGNETIC UNIT SIT**
head ø 25 mm - end piece ø 17 mm - length 56 mm
for valve SIT AC2 - VR8-MINISIT

ZANUSSI 056587

3523060 **OIL SEAL FITTING ø 6.5 mm**
internal thread M10x0.75 - external thread M14x1.5

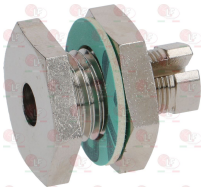

3020082 **OLIVE FOR PIPE ø 12 mm**
for model PEL 22-24-25

ZANUSSI 004374 ZANUSSI 027478 ZANUSSI 050682
ZANUSSI 054979

3001070 **PIEZO IGNITER MINISIT**
a ø 22 mm hole is required for the assembly
faston M ø 2.4 mm

Suitable for:

3523047 **LID MINISIT**

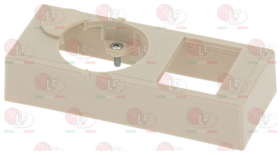

3523061 **NUT ø 1/4"x6 mm**

3348044 **OLIVE FOR PIPE ø 10 mm**
for model PEL 20-21-24-25

ZANUSSI 060325

3348041 **OLIVE FOR PIPE ø 16 mm**
for model PEL 23

ZANUSSI 052671 ZANUSSI 054817

3001071 **PIEZO IGNITER MINISIT WITH COVER**
M faston 2.4 mm

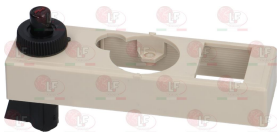

ZANUSSI 0C8410 ZANUSSI 051567 ZANUSSI 054269

ZANUSSI

Suitable for:

3020079 **PIPE FITTING ø 12 mm**
thread ø 3/8"M

Suitable for:

3523036 **REDUCTION STRAIGHT ø 3/8"F - ø 1/2"F**
in brass with internal and external thread
internal thread ø 3/8"F - external thread ø 1/2"F
for MINISIT flange

3523051 **SENSING ELEMENT MINISIT 110÷190°C**
capillary length 1050 mm
bulb ø 6x105 mm

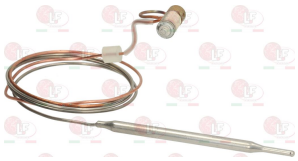

ZANUSSI 056590

5058320 **TUBE NUT FITTING ø 10 mm**
thread M14x1,5 mm

3523024 **MINISIT VALVE FOR FRYER 50÷190°C**
inlet ø 1/2"F - outlet ø 3/8"F
thermocouple connection M9x1
maximum gas inlet pressure 50 mbar
ambient temperature 0÷60°C
length capillary 1200 mm
bulb ø 5x95 mm
with an elbow flange ø 1/2"F

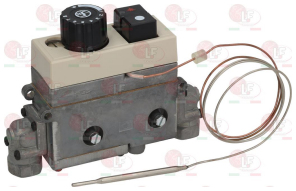

ZANUSSI

2100757 **CONNECTION FOR OLIVE ø 16 mm**
thread ø 1/2"M

ZANUSSI 052668

3523038 **ELBOW FLANGE MINISIT ø 1/2"F**
with screws and OR

3523037 **ELBOW FLANGE MINISIT ø 3/8"**
with screws and OR

3523035 **KNOB MINISIT BLACK ø 37 mm**

ZANUSSI 029648 ZANUSSI 054268

3523047 **LID MINISIT**

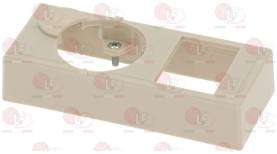

ZANUSSI

Suitable for:

3182003 **MAGNETIC UNIT SIT**
head ø 25 mm - end piece ø 17 mm - length 56 mm
for valve SIT AC2 - VR8-MINISIT

ZANUSSI 056587

3523060 **OIL SEAL FITTING ø 6.5 mm**
internal thread M10x0.75 - external thread M14x1.5

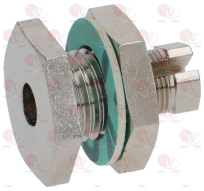

3020082 **OLIVE FOR PIPE ø 12 mm**
for model PEL 22-24-25

ZANUSSI 004374 ZANUSSI 027478 ZANUSSI 050682
ZANUSSI 054979

3001070 **PIEZO IGNITER MINISIT**
a ø 22 mm hole is required for the assembly
faston M ø 2.4 mm

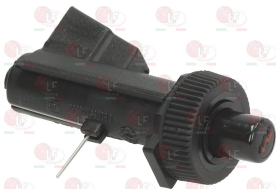

3020079 **PIPE FITTING ø 12 mm**
thread ø 3/8"M

Suitable for:

3523061 **NUT ø 1/4"x6 mm**

3348044 **OLIVE FOR PIPE ø 10 mm**
for model PEL 20-21-24-25

ZANUSSI 060325

3348041 **OLIVE FOR PIPE ø 16 mm**
for model PEL 23

ZANUSSI 052671 ZANUSSI 054817

3001071 **PIEZO IGNITER MINISIT WITH COVER**
M faston 2.4 mm

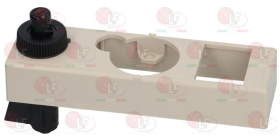

ZANUSSI 0C8410 ZANUSSI 051567 ZANUSSI 054269

3523036 **REDUCTION STRAIGHT ø 3/8"F - ø 1/2"F**
in brass with internal and external thread
internal thread ø 3/8"F - external thread ø 1/2"F
for MINISIT flange

ZANUSSI

Suitable for:

3523042 **SENSING ELEMENT MINISIT 50÷190°C**
capillary length 1200 mm
bulb ø 5x95 mm

ZANUSSI 056591

Suitable for:

5058320 **TUBE NUT FITTING ø 10 mm**
thread M14x1,5 mm

3523923 **MINISIT VALVE FOR FRYER 50÷190°C**
inlet ø 1/2"F - outlet ø 3/8"F
thermocouple connection M9x1
maximum gas inlet pressure 50 mbar
ambient temperature 0÷60°C
length capillary 1200 mm
bulb ø 5x95 mm
without cover. knob and flanges
for Fryer gas (ZANUSSI) - Series R701

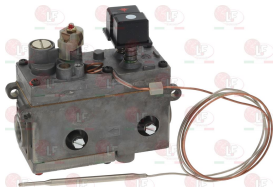

ZANUSSI 026824 ZANUSSI 054267

2100757 **CONNECTION FOR OLIVE ø 16 mm**
thread ø 1/2"M

ZANUSSI 052668

3523038 **ELBOW FLANGE MINISIT ø 1/2"F**
with screws and OR

3523037 **ELBOW FLANGE MINISIT ø 3/8"**
with screws and OR

3523035 **KNOB MINISIT BLACK ø 37 mm**

ZANUSSI 029648 ZANUSSI 054268

3523047 **LID MINISIT**

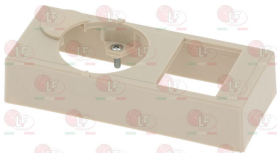

3182003 **MAGNETIC UNIT SIT**
head ø 25 mm - end piece ø 17 mm - length 56 mm
for valve SIT AC2 - VR8-MINISIT

ZANUSSI 056587

3523061 **NUT ø 1/4"x6 mm**

ZANUSSI

Suitable for:

3523060 **OIL SEAL FITTING ø 6.5 mm**
internal thread M10x0.75 - external thread M14x1.5

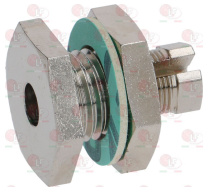

3020082 **OLIVE FOR PIPE ø 12 mm**
for model PEL 22-24-25

ZANUSSI 004374 ZANUSSI 027478 ZANUSSI 050682
ZANUSSI 054979

3001070 **PIEZO IGNITER MINISIT**
a ø 22 mm hole is required for the assembly
faston M ø 2.4 mm

3020079 **PIPE FITTING ø 12 mm**
thread ø 3/8"M

3523042 **SENSING ELEMENT MINISIT 50÷190°C**
capillary length 1200 mm
bulb ø 5x95 mm

ZANUSSI 056591

Suitable for:

3348044 **OLIVE FOR PIPE ø 10 mm**
for model PEL 20-21-24-25

ZANUSSI 060325

3348041 **OLIVE FOR PIPE ø 16 mm**
for model PEL 23

ZANUSSI 052671 ZANUSSI 054817

3001071 **PIEZO IGNITER MINISIT WITH COVER**
M faston 2.4 mm

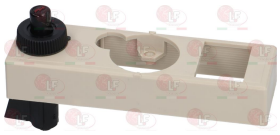

ZANUSSI 0C8410 ZANUSSI 051567 ZANUSSI 054269

3523036 **REDUCTION STRAIGHT ø 3/8"F - ø 1/2"F**
in brass with internal and external thread
internal thread ø 3/8"F - external thread ø 1/2"F
for MINISIT flange

5058320 **TUBE NUT FITTING ø 10 mm**
thread M14x1,5 mm

ZANUSSI

Suitable for:

3523040 **SENSING ELEMENT MINISIT 100÷340°C**
capillary length 1050 mm
bulb ø 5x70 mm

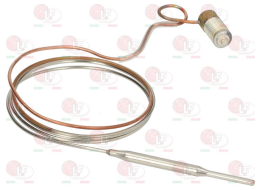

ZANUSSI 056592

Suitable for:

3523048 **SENSING ELEMENT MINISIT 100÷340°C**
stainless steel capillary length 1050 mm
bulb ø 4x72 mm
for Oven under cooktop gas (ZANUSSI)

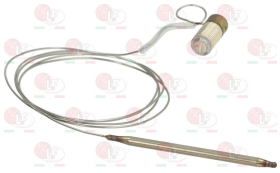

ZANUSSI 056593

3523051 **SENSING ELEMENT MINISIT 110÷190°C**
capillary length 1050 mm
bulb ø 6x105 mm

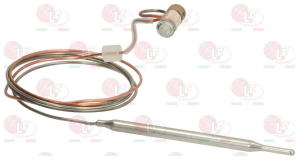

ZANUSSI 056590

3523039 **SENSING ELEMENT MINISIT 30÷100°C**
capillary length 1050 mm
bulb ø 5x125 mm

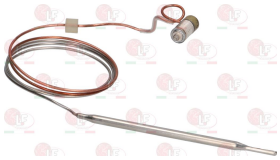

ZANUSSI 056646

3523042 **SENSING ELEMENT MINISIT 50÷190°C**
capillary length 1200 mm
bulb ø 5x95 mm

ZANUSSI 056591

3523004 **VALVE B3C ø 3/8"M 1/4"F**
with pilot outlet
inlet ø 3/8"M - outlet ø 1/4"F
thermocouple connection M9x1
maximum gas inlet pressure 50 mbar
ambient temperature 0÷80°C
90° inlet and outlet for valves

ZANUSSI 025846

3182005 **MAGNETIC UNIT SIT**
head ø 19 mm - end piece ø 14.5 mm - length 47 mm
for valve SIT B3-BABYSIT-SIMPLOSIT-COMPOSIT

ZANUSSI 056588

ZANUSSI

Suitable for:

3523005 **VALVE B3C ø 3/8"MM**
with pilot burner outlet
inlet ø 3/8"M - outlet ø 3/8"M
thermocouple connection M9x1
maximum gas inlet pressure 50 mbar
ambient temperature 0÷80°C
inlet and outlet at 90 degree for valves

ZANUSSI 026489 ZANUSSI 057989

Suitable for:

3182005 **MAGNETIC UNIT SIT**
head ø 19 mm - end piece ø 14.5 mm - length 47 mm
for valve SIT B3-BABYSIT-SIMPLOSIT-COMPOSIT

ZANUSSI 056588

3523933 **VALVE MINISIT FOR FRYER 110÷190°C**
inlet ø 1/2"F - outlet ø 3/8"F
thermocouple connection M9x1
maximum gas inlet pressure 50 mbar
ambient temperature 0÷80°C
with screw for gas outlet pressure regulation
capillary length 1050 mm
bulb ø 6x105 mm
without cover. knob and flanges

ZANUSSI 052952 ZANUSSI 056689

2100757 **CONNECTION FOR OLIVE ø 16 mm**
thread ø 1/2"M

ZANUSSI 052668

3523038 **ELBOW FLANGE MINISIT ø 1/2"F**
with screws and OR

3523037 **ELBOW FLANGE MINISIT ø 3/8"**
with screws and OR

3523035 **KNOB MINISIT BLACK ø 37 mm**

ZANUSSI 029648 ZANUSSI 054268

3523047 **LID MINISIT**

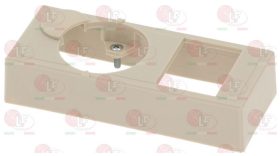

3182003 **MAGNETIC UNIT SIT**
head ø 25 mm - end piece ø 17 mm - length 56 mm
for valve SIT AC2 - VR8-MINISIT

ZANUSSI 056587

3523061 **NUT ø 1/4"x6 mm**

ZANUSSI

Suitable for:

3523060 **OIL SEAL FITTING ø 6.5 mm**
internal thread M10x0.75 - external thread M14x1.5

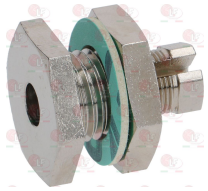

3020082 **OLIVE FOR PIPE ø 12 mm**
for model PEL 22-24-25

ZANUSSI 004374 ZANUSSI 027478 ZANUSSI 050682
ZANUSSI 054979

3001070 **PIEZO IGNITER MINISIT**
a ø 22 mm hole is required for the assembly
faston M ø 2.4 mm

3020079 **PIPE FITTING ø 12 mm**
thread ø 3/8"M

3523051 **SENSING ELEMENT MINISIT 110÷190°C**
capillary length 1050 mm
bulb ø 6x105 mm

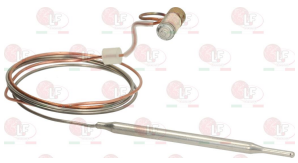

ZANUSSI 056590

Suitable for:

3348044 **OLIVE FOR PIPE ø 10 mm**
for model PEL 20-21-24-25

ZANUSSI 060325

3348041 **OLIVE FOR PIPE ø 16 mm**
for model PEL 23

ZANUSSI 052671 ZANUSSI 054817

3001071 **PIEZO IGNITER MINISIT WITH COVER**
M faston 2.4 mm

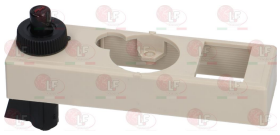

ZANUSSI 0C8410 ZANUSSI 051567 ZANUSSI 054269

3523036 **REDUCTION STRAIGHT ø 3/8"F - ø 1/2"F**
in brass with internal and external thread
internal thread ø 3/8"F - external thread ø 1/2"F
for MINISIT flange

5058320 **TUBE NUT FITTING ø 10 mm**
thread M14x1,5 mm

ZANUSSI

Suitable for:

3523010 **VALVE 440 D3 ø 1/2"FF**
inlet ø 1/2"F - outlet ø 1/2"F
thermocouple connection M9x1
maximum gas inlet pressure 50 mbar
room temperature 0÷80°C
with thread for ring nut under the push-button

ZANUSSI 050106

Suitable for:

3020083 **FITTING AND OLIVE ø 4 mm**

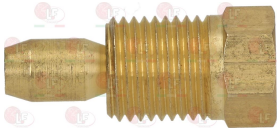

ZANUSSI 052833

3523011 **VALVE 440 D3 ø 3/4"FF**
inlet ø 3/4"F - outlet ø 3/4"F
thermocouple connection M9x1
maximum gas inlet pressure 50 mbar
room temperature 0÷80°C
with thread for ring nut under the push-button

ZANUSSI 026888

3020083 **FITTING AND OLIVE ø 4 mm**

ZANUSSI 052833

3526134 **VALVE 630 EUROSIT FRY TOP 40÷280°C**
inlet ø 3/8" F - outlet ø 3/8"F
thermocouple connection M9x1
maximum gas inlet pressure 50 mbar
outlet pressure calibration range
outlet 3÷18 mbar
ambient temperature 0÷80°C
capillary length 1050 mm
bulb ø 4x72 mm
for Fry top gas (ZANUSSI) - Series N700
Series PR700
for Oven under cooktop gas (ZANUSSI)
Series HD700 - Series HD900

ZANUSSI 058772

3526260 **CAP FOR VALVE EUROSIT ø 3/8"**
with OR

4056009 **CAP FOR VALVE EUROSIT-MERTIK ø 3/8"**
with OR

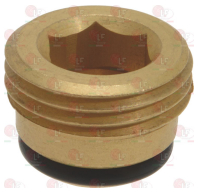

ZANUSSI 056009

3020083 **FITTING AND OLIVE ø 4 mm**

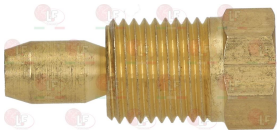

ZANUSSI 052833

ZANUSSI

Suitable for:

3020084 FITTING AND OLIVE ø 6 mm

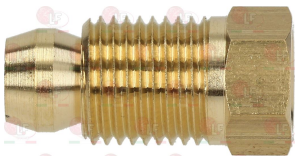

ZANUSSI 052834

3526127 FLANGE FOR EXTENSION

ZANUSSI 058773

5050401 OLIVE FOR PIPE ø 10 mm
external ø 13 mm - height 8 mm

3001111 PIEZO IGNITER EUROSIT
M faston ø 2.4 mm

3526123 RUBBER PROTECTION FOR EUROSIT VALVE

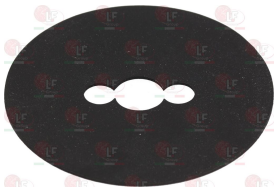

Suitable for:

5050400 FITTING FOR OLIVE ø 10 mm
thread ø 3/8"M

5021481 GAS OUTLET VALVE FITTING
thread ø 3/8"M - M16x1 mm

3020082 OLIVE FOR PIPE ø 12 mm
for model PEL 22-24-25

ZANUSSI 004374 ZANUSSI 027478 ZANUSSI 050682
ZANUSSI 054979

3020079 PIPE FITTING ø 12 mm
thread ø 3/8"M

ZANUSSI

Suitable for:

3526133 **VALVE 630 EUROSIT FRY TOP 60÷300°C**
inlet ø 3/8"F - outlet ø 3/8"F
thermocouple fitting M9x1
maximum gas inlet pressure 50 mbar
outlet pressure calibration range:
3÷18 mbar
ambient temperature 0÷120°C
capillary length 1050 mm
bulb ø 4x72 mm
for Fry top gas (ZANUSSI) MRV/G1CL
for Kitchen (ZANUSSI) ACF/G810
for Fry top gas (ZANUSSI) MRV/G1CL
for Kitchen (ZANUSSI) ACF/G810
for Oven under cooktop (ZANUSSI) HFS/G800 205001

ZANUSSI 058772

4056009 **CAP FOR VALVE EUROSIT-MERTIK ø 3/8"**
with OR

ZANUSSI 056009

3020083 **FITTING AND OLIVE ø 4 mm**

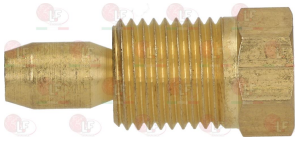

ZANUSSI 052833

5050400 **FITTING FOR OLIVE ø 10 mm**
thread ø 3/8"M

5021481 **GAS OUTLET VALVE FITTING**
thread ø 3/8"M - M16x1 mm

Suitable for:

3526260 **CAP FOR VALVE EUROSIT ø 3/8"**
with OR

3526126 **EUROSIT VALVE EXTENSION**
D shaft ø 10x8 mm

ZANUSSI 003391

3020084 **FITTING AND OLIVE ø 6 mm**

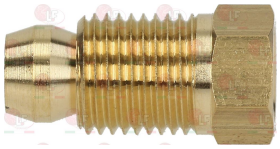

ZANUSSI 052834

3526127 **FLANGE FOR EXTENSION**

ZANUSSI 058773

5050401 **OLIVE FOR PIPE ø 10 mm**
external ø 13 mm - height 8 mm

ZANUSSI

Suitable for:

3020082 **OLIVE FOR PIPE ø 12 mm**
for model PEL 22-24-25

ZANUSSI 004374 ZANUSSI 027478 ZANUSSI 050682
ZANUSSI 054979

3020079 **PIPE FITTING ø 12 mm**
thread ø 3/8"M

Suitable for:

3001111 **PIEZO IGNITER EUROSIT**
M faston ø 2.4 mm

3526123 **RUBBER PROTECTION FOR EUROSIT VALVE**

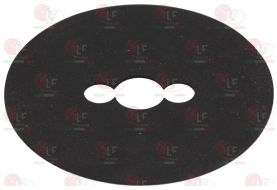

2102563 **VALVE 630 EUROSIT OVEN 100÷340°C**
inlet ø 3/8"F - outlet ø 3/8"F
thermocouple connection M10x1
maximum gas inlet pressure 50 mbar
calibration field of outlet
pressure 3÷18 mbar
ambient temperature 0÷80°C
capillary length 1050 mm
bulb ø 4x72 mm

ZANUSSI 0C8183

3526260 **CAP FOR VALVE EUROSIT ø 3/8"**
with OR

4056009 **CAP FOR VALVE EUROSIT-MERTIK ø 3/8"**
with OR

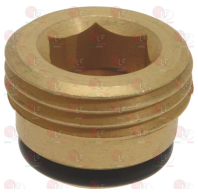

ZANUSSI 056009

3526129 **CLASP ø 3x14 mm**
UNI 6873 - DIN 1481 - ISO 8752

3526677 **EXTENSION FOR EUROSIT VALVE**
D-shaped pin ø 10x8 mm

3020083 **FITTING AND OLIVE ø 4 mm**

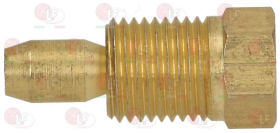

ZANUSSI 052833

ZANUSSI

Suitable for:

3020084 **FITTING AND OLIVE ø 6 mm**

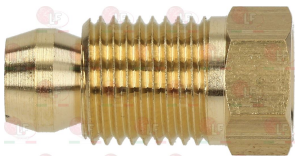

ZANUSSI 052834

3526127 **FLANGE FOR EXTENSION**

ZANUSSI 058773

3526128 **KNOB EXTENSION LENGTH 34 mm**
D-shaped pin ø 8x6.5 mm

5050401 **OLIVE FOR PIPE ø 10 mm**
external ø 13 mm - height 8 mm

3001111 **PIEZO IGNITER EUROSIT**
M faston ø 2.4 mm

3526123 **RUBBER PROTECTION FOR EUROSIT VALVE**

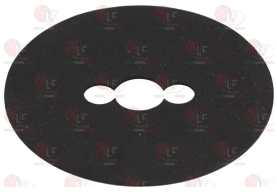

Suitable for:

5050400 **FITTING FOR OLIVE ø 10 mm**
thread ø 3/8"M

5021481 **GAS OUTLET VALVE FITTING**
thread ø 3/8"M - M16x1 mm

3526125 **KNOB EXTENSION LENGTH 44 mm**
D-shaped pin ø 8x6.5 mm

ZANUSSI 002130

3020082 **OLIVE FOR PIPE ø 12 mm**
for model PEL 22-24-25

ZANUSSI 004374 ZANUSSI 027478 ZANUSSI 050682
ZANUSSI 054979

3020079 **PIPE FITTING ø 12 mm**
thread ø 3/8"M

ZANUSSI

Suitable for:

3526139 **VALVE 630 EUROSIT OVEN 80÷320°C**
inlet ø 3/8" F - outlet ø 3/8"F
thermocouple connection M9x1
maximum gas inlet pressure 50 mbar
outlet pressure adjustment range
3÷18 mbar
capillary length 1000 mm
bulb ø 4x72 mm

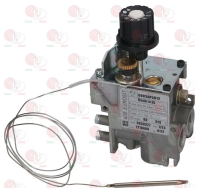

ZANUSSI 0C6235

4056009 **CAP FOR VALVE EUROSIT-MERTIK ø 3/8"**
with OR

ZANUSSI 056009

3020084 **FITTING AND OLIVE ø 6 mm**

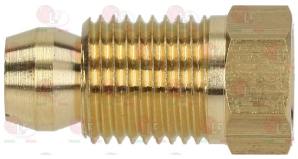

ZANUSSI 052834

3526127 **FLANGE FOR EXTENSION**

ZANUSSI 058773

3526121 **KNOB EXTENSION LENGTH 62 mm**
D shaft ø 8x6.5 mm

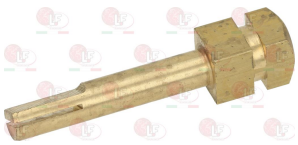

Suitable for:

3526260 **CAP FOR VALVE EUROSIT ø 3/8"**
with OR

3020083 **FITTING AND OLIVE ø 4 mm**

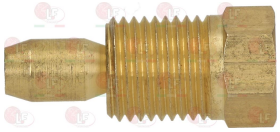

ZANUSSI 052833

5050400 **FITTING FOR OLIVE ø 10 mm**
thread ø 3/8"M

5021481 **GAS OUTLET VALVE FITTING**
thread ø 3/8"M - M16x1 mm

5050401 **OLIVE FOR PIPE ø 10 mm**
external ø 13 mm - height 8 mm

ZANUSSI

Suitable for:

3020082 **OLIVE FOR PIPE ø 12 mm**
for model PEL 22-24-25

ZANUSSI 004374 ZANUSSI 027478 ZANUSSI 050682
ZANUSSI 054979

3020079 **PIPE FITTING ø 12 mm**
thread ø 3/8"M

Suitable for:

3001111 **PIEZO IGNITER EUROSIT**
M faston ø 2.4 mm

3526123 **RUBBER PROTECTION FOR EUROSIT VALVE**

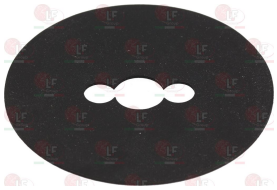

3523020 **VALVE 710 MINISIT OVEN 100÷340°C**
inlet ø 1/2"F - outlet ø 3/8"F
thermocouple connection M9x1
maximum gas inlet pressure 50 mbar
ambient temperature 0÷60°C
capillary length 1050 mm
bulb ø 5x70 mm
with an elbow flange ø 3/8"F

ZANUSSI 052068

2100757 **CONNECTION FOR OLIVE ø 16 mm**
thread ø 1/2"M

ZANUSSI 052668

3523038 **ELBOW FLANGE MINISIT ø 1/2"F**
with screws and OR

3523037 **ELBOW FLANGE MINISIT ø 3/8"**
with screws and OR

3523035 **KNOB MINISIT BLACK ø 37 mm**

ZANUSSI 029648 ZANUSSI 054268

3523047 **LID MINISIT**

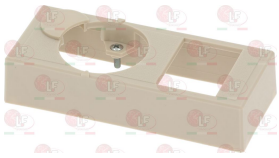

ZANUSSI

Suitable for:

3182003 **MAGNETIC UNIT SIT**
head ø 25 mm - end piece ø 17 mm - length 56 mm
for valve SIT AC2 - VR8-MINISIT

ZANUSSI 056587

3523060 **OIL SEAL FITTING ø 6.5 mm**
internal thread M10x0.75 - external thread M14x1.5

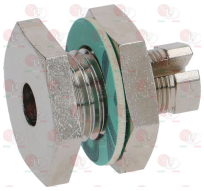

3020082 **OLIVE FOR PIPE ø 12 mm**
for model PEL 22-24-25

ZANUSSI 004374 ZANUSSI 027478 ZANUSSI 050682
ZANUSSI 054979

3001070 **PIEZO IGNITER MINISIT**
a ø 22 mm hole is required for the assembly
faston M ø 2.4 mm

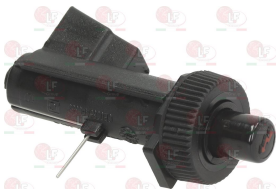

3020079 **PIPE FITTING ø 12 mm**
thread ø 3/8"M

Suitable for:

3523061 **NUT ø 1/4"x6 mm**

3348044 **OLIVE FOR PIPE ø 10 mm**
for model PEL 20-21-24-25

ZANUSSI 060325

3348041 **OLIVE FOR PIPE ø 16 mm**
for model PEL 23

ZANUSSI 052671 ZANUSSI 054817

3001071 **PIEZO IGNITER MINISIT WITH COVER**
M faston 2.4 mm

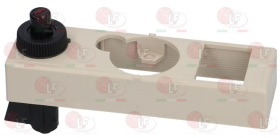

ZANUSSI 0C8410 ZANUSSI 051567 ZANUSSI 054269

3523036 **REDUCTION STRAIGHT ø 3/8"F - ø 1/2"F**
in brass with internal and external thread
internal thread ø 3/8"F - external thread ø 1/2"F
for MINISIT flange

ZANUSSI

Suitable for:

3523040 **SENSING ELEMENT MINISIT 100÷340°C**
capillary length 1050 mm
bulb ø 5x70 mm

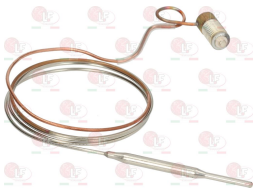

ZANUSSI 056592

Suitable for:

5058320 **TUBE NUT FITTING ø 10 mm**
thread M14x1,5 mm

3523032 **VALVE 710 MINISIT OVEN 100÷340°C**
inlet ø 1/2"F - outlet ø 3/8"F
thermocouple connection M9x1
maximum gas inlet pressure 50 mbar
ambient temperature 0÷60°C
stainless steel capillary length 1050 mm
bulb ø 4x72 mm
with an elbow flange ø 3/8"F

ZANUSSI

2100757 **CONNECTION FOR OLIVE ø 16 mm**
thread ø 1/2"M

ZANUSSI 052668

3523038 **ELBOW FLANGE MINISIT ø 1/2"F**
with screws and OR

3523037 **ELBOW FLANGE MINISIT ø 3/8"**
with screws and OR

3523035 **KNOB MINISIT BLACK ø 37 mm**

ZANUSSI 029648

3523047 **LID MINISIT**

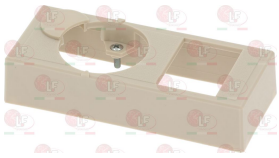

ZANUSSI 054268

3182003 **MAGNETIC UNIT SIT**
head ø 25 mm - end piece ø 17 mm - length 56 mm
for valve SIT AC2 - VR8-MINISIT

ZANUSSI 056587

3523061 **NUT ø 1/4"x6 mm**

ZANUSSI

Suitable for:

3523060 **OIL SEAL FITTING ø 6.5 mm**
internal thread M10x0.75 - external thread M14x1.5

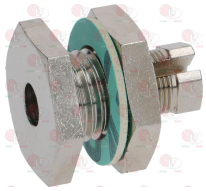

3020082 **OLIVE FOR PIPE ø 12 mm**
for model PEL 22-24-25

ZANUSSI 004374 ZANUSSI 027478 ZANUSSI 050682
ZANUSSI 054979

3001070 **PIEZO IGNITER MINISIT**
a ø 22 mm hole is required for the assembly
faston M ø 2.4 mm

3020079 **PIPE FITTING ø 12 mm**
thread ø 3/8"M

3523048 **SENSING ELEMENT MINISIT 100÷340°C**
stainless steel capillary length 1050 mm
bulb ø 4x72 mm
for Oven under cooktop gas (ZANUSSI)

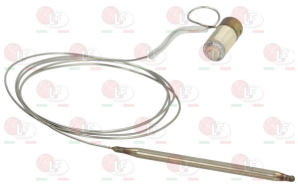

ZANUSSI 056593

Suitable for:

3348044 **OLIVE FOR PIPE ø 10 mm**
for model PEL 20-21-24-25

ZANUSSI 060325

3348041 **OLIVE FOR PIPE ø 16 mm**
for model PEL 23

ZANUSSI 052671 ZANUSSI 054817

3001071 **PIEZO IGNITER MINISIT WITH COVER**
M faston 2.4 mm

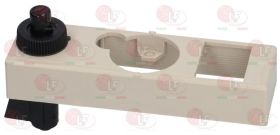

ZANUSSI 0C8410 ZANUSSI 051567 ZANUSSI 054269

3523036 **REDUCTION STRAIGHT ø 3/8"F - ø 1/2"F**
in brass with internal and external thread
internal thread ø 3/8"F - external thread ø 1/2"F
for MINISIT flange

5058320 **TUBE NUT FITTING ø 10 mm**
thread M14x1,5 mm

ZANUSSI

Suitable for:

3523920 **VALVE 710 MINISIT OVEN 100÷340°C**
inlet ø 1/2"F - outlet ø 3/8"F
thermocouple connection M9x1
maximum gas inlet pressure 50 mbar
ambient temperature 0÷60°C
capillary length 1050 mm
bulb ø 5x70 mm
without cover, knob and flanges

ZANUSSI 056833

3523038 **ELBOW FLANGE MINISIT ø 1/2"F**
with screws and OR

3523035 **KNOB MINISIT BLACK ø 37 mm**

ZANUSSI 029648 ZANUSSI 054268

3182003 **MAGNETIC UNIT SIT**
head ø 25 mm - end piece ø 17 mm - length 56 mm
for valve SIT AC2 - VR8-MINISIT

ZANUSSI 056587

3523060 **OIL SEAL FITTING ø 6.5 mm**
internal thread M10x0.75 - external thread M14x1.5

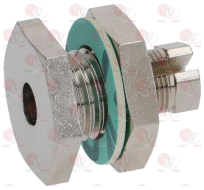

Suitable for:

2100757 **CONNECTION FOR OLIVE ø 16 mm**
thread ø 1/2"M

ZANUSSI 052668

3523037 **ELBOW FLANGE MINISIT ø 3/8"**
with screws and OR

3523047 **LID MINISIT**

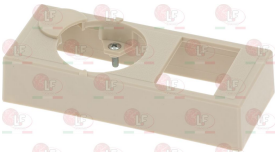

3523061 **NUT ø 1/4"x6 mm**

3348044 **OLIVE FOR PIPE ø 10 mm**
for model PEL 20-21-24-25

ZANUSSI 060325

ZANUSSI

Suitable for:

3020082 **OLIVE FOR PIPE ø 12 mm**
for model PEL 22-24-25

ZANUSSI 004374 ZANUSSI 027478 ZANUSSI 050682
ZANUSSI 054979

Suitable for:

3348041 **OLIVE FOR PIPE ø 16 mm**
for model PEL 23

ZANUSSI 052671 ZANUSSI 054817

3001070 **PIEZO IGNITER MINISIT**
a ø 22 mm hole is required for the assembly
faston M ø 2.4 mm

3001071 **PIEZO IGNITER MINISIT WITH COVER**
M faston 2.4 mm

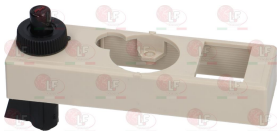

ZANUSSI 0C8410 ZANUSSI 051567 ZANUSSI 054269

3020079 **PIPE FITTING ø 12 mm**
thread ø 3/8"M

3523036 **REDUCTION STRAIGHT ø 3/8"F - ø 1/2"F**
in brass with internal and external thread
internal thread ø 3/8"F - external thread ø 1/2"F
for MINISIT flange

3523040 **SENSING ELEMENT MINISIT 100÷340°C**
capillary length 1050 mm
bulb ø 5x70 mm

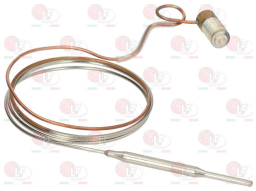

ZANUSSI 056592

5058320 **TUBE NUT FITTING ø 10 mm**
thread M14x1,5 mm

3523932 **VALVE 710 MINISIT OVEN 100÷340°C**
inlet ø 1/2"F - outlet ø 3/8"F
thermocouple connection M9x1
maximum gas inlet pressure 50 mbar
ambient temperature 0÷80°C
stainless steel capillary length 1050 mm
bulb ø 4x72 mm
without cover. knob and flanges
for Oven under cooktop gas (ZANUSSI)
Series P1000

ZANUSSI 053193 ZANUSSI 053289

2100757 **CONNECTION FOR OLIVE ø 16 mm**
thread ø 1/2"M

ZANUSSI 052668

ZANUSSI

Suitable for:

3523038 **ELBOW FLANGE MINISIT ø 1/2"F**
with screws and OR

3523035 **KNOB MINISIT BLACK ø 37 mm**

ZANUSSI 029648 ZANUSSI 054268

3182003 **MAGNETIC UNIT SIT**
head ø 25 mm - end piece ø 17 mm - length 56 mm
for valve SIT AC2 - VR8-MINISIT

ZANUSSI 056587

3523060 **OIL SEAL FITTING ø 6.5 mm**
internal thread M10x0.75 - external thread M14x1.5

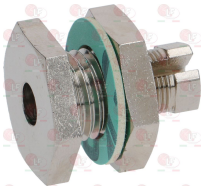

3020082 **OLIVE FOR PIPE ø 12 mm**
for model PEL 22-24-25

ZANUSSI 004374 ZANUSSI 027478 ZANUSSI 050682
ZANUSSI 054979

3001071 **PIEZO IGNITER MINISIT WITH COVER**
M faston 2.4 mm

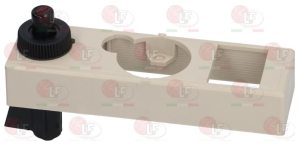

ZANUSSI 0C8410 ZANUSSI 051567 ZANUSSI 054269

Suitable for:

3523037 **ELBOW FLANGE MINISIT ø 3/8"**
with screws and OR

3523047 **LID MINISIT**

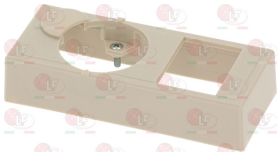

3523061 **NUT ø 1/4"x6 mm**

3348044 **OLIVE FOR PIPE ø 10 mm**
for model PEL 20-21-24-25

ZANUSSI 060325

3348041 **OLIVE FOR PIPE ø 16 mm**
for model PEL 23

ZANUSSI 052671 ZANUSSI 054817

3020079 **PIPE FITTING ø 12 mm**
thread ø 3/8"M

ZANUSSI

Suitable for:

3523036 **REDUCTION STRAIGHT ø 3/8"F - ø 1/2"F**
in brass with internal and external thread
internal thread ø 3/8"F - external thread ø 1/2"F
for MINISIT flange

5058320 **TUBE NUT FITTING ø 10 mm**
thread M14x1,5 mm

Suitable for:

3523048 **SENSING ELEMENT MINISIT 100÷340°C**
stainless steel capillary length 1050 mm
bulb ø 4x72 mm
for Oven under cooktop gas (ZANUSSI)

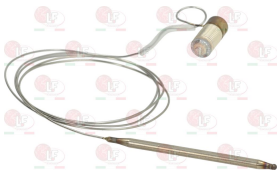

ZANUSSI 056593

Gaskets and seals

4059675 **ASBESTOS FREE FLAT GASKET ø 65x50x2 mm**

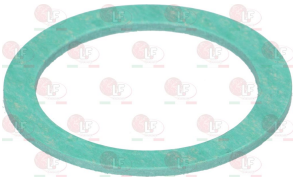

ZANUSSI 059675

40L3189 **ADHESIVE GASKET 9x5 mm**
SOLD PER LINEAR METRE

ZANUSSI 0L0113 ZANUSSI 0L3189

4054029 **ALUMINIUM GASKET ø 14x10x1.5 mm**

ZANUSSI 054029

3186138 **ASBESTOS FREE FLAT GASKET ø 30x21x2 mm**

ZANUSSI 0E5122 ZANUSSI 0L2402

4051553 **ASBESTOS FREE FLAT GASKET ø 39x30x2 mm**

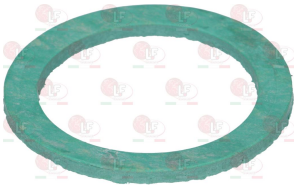

ZANUSSI 051553

3186009 **ASBESTOS FREE FLAT GASKET ø 45x33x2 mm**

ZANUSSI 0E2240

ZANUSSI

Suitable for:

3186242 **ASBESTOS FREE FLAT GASKET ø 61x46x2 mm**
for drain tap ø 2" old model

ZANUSSI 004986 ZANUSSI 020279

3186341 **ASBESTOS FREE FLAT GASKET ø 9x6x1 mm**
for Pot stove (ZANUSSI) - Series HD700
Series H700

ZANUSSI 054100

3186026 **BURNER GASKET FOR COOKING TOP**

ZANUSSI 054093

4091099 **CONNECTOR COVERING GASKET OF RUBBER**
internal ø 7/3,5 mm - external ø 11/8 mm
length 64 mm

ZANUSSI 091099

3786007 **DRAIN ASSEMBLY GASKET ø 46x39x2 mm**

ZANUSSI 050295

Suitable for:

4054724 **ASBESTOS FREE FLAT GASKET ø 72x60x3 mm**

ZANUSSI 054724

40K7971 **BOILER GASKET ø 374x307x1.5 mm**

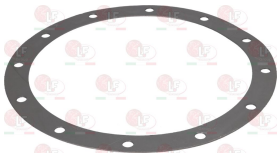

ZANUSSI 0K7971

3186027 **BURNER GASKET/GAS BOIL.TOP-SNACK SER.**

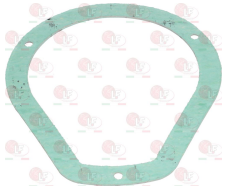

ZANUSSI 054094

40C4230 **COVER GASKET 3000 mm**
profile dimensions 21x15 mm
WHITE COLOUR

ZANUSSI 0C0433 ZANUSSI 0C4230

3786825 **FIBREGLASS GASKET - 3mt**
profile dimensions 12x12 mm
max temperature 600°C
COLOUR WHITE
for Bratt pan (ZANUSSI) - Series HD700
for Fry top (ZANUSSI) - Series HD900 - Series N900
for Solid top range (ZANUSSI)

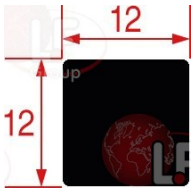

ZANUSSI 058404

ZANUSSI

Suitable for:

40G4001 **FLAT EPDM GASKET ø 15x6x3 mm**

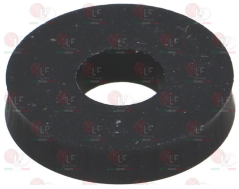

ZANUSSI 0G4001

Suitable for:

4060597 **FLAT GASKET ø 25x17x2.5 mm - 10 PCS**

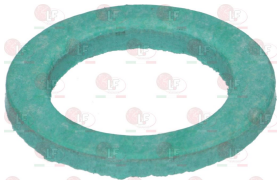

ZANUSSI 060597

3786401 **FLAT GASKET ø 33x24x2 mm**
for Bain-marie electric (ZANUSSI) DCBE21
HMS/E400 - HMS/E800
for Bain-marie gas (ZANUSSI) HMS/G400 - HMS/G800
PMG600 - PMG600D

ZANUSSI 050296

4032460 **FLAT GASKET EPDM ø 44x36x3 mm**
for Bain-marie electric (ZANUSSI)

ZANUSSI 032460

3786576 **FLAT RUBBER GASKET ø 30x22x2 mm**

ZANUSSI 005921

5010462 **GASKET FLAT ASBESTOS FREE ø 24x17x2 mm**

ZANUSSI 0K5559 ZANUSSI 069548

7104425 **GASKET FLAT ASBESTOS-FREE ø 37x27x2 mm**

ZANUSSI 054807

40K7687 **GASKET FOR HEATING ELEMENTS 235x125x3 mm**

ZANUSSI 0K7687

3186342 **GASKET FOR OVEN**
soft - external ø 13,5 mm

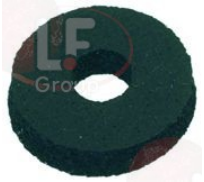

ZANUSSI 053816

4002075 **GASKET FOR PROBE ø 9x6x6 mm**
for Fryer electric (ZANUSSI) - Series HD900
Series N900
for Fryer gas (ZANUSSI) - Series HD900
Series PR700

ZANUSSI 002075

ZANUSSI

Suitable for:

3186667 **GASKET FOR TAP PROTECTION ø 58 mm**
inner ø hole 29 mm - height 17 mm
for Boiling pan (ZANUSSI) - Series HD900

ZANUSSI 003209

Suitable for:

3186098 **HEATING ELEMENT GASKET**
external dimensions 71x23 mm

ZANUSSI 057534

3186187 **HEATING ELEMENT GASKET**
external dimensions 68x14 mm

ZANUSSI 0H6665 ZANUSSI 0K1831

3186666 **KNOB GASKET ø 38x27x5 mm**

ZANUSSI 006465

3186665 **PTFE FLAT GASKET ø 35x21x2 mm**

ZANUSSI 002448

40K5557 **PTFE GASKET ø 54.4x4.75 mm**
external ø 63 mm

ZANUSSI 0K5557

40K5576 **RUBBER COLLAR ø 133x110x12,5 mm**

ZANUSSI 0K5576

40KI521 **RUBBER COLLAR ø 150x110x15 mm**

ZANUSSI 0KI521

Gaskets for oven door

3186107 **OVEN DOOR GASKET**
made of silicone elastomer
profile dimensions 15x5.2 mm
COLOUR BLACK
SOLD PER METRE
for Oven under cooktop (ZANUSSI) - Series HD700
Series H700 - Series PR700 - Series R701
for Solid top range (ZANUSSI) - Series PR700

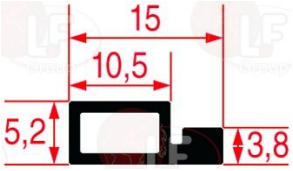

ZANUSSI 054111 ZANUSSI 054112

Glasses

4037841 **BASE SUPPORT GLASS 57x35 mm**
for Bain-marie (ZANUSSI)
for Self service counter (ZANUSSI)

ZANUSSI 037841

4037839 **CLAMP FOR GLASS ø 40 mm**
for Bain-marie (ZANUSSI)
for Self service counter (ZANUSSI)

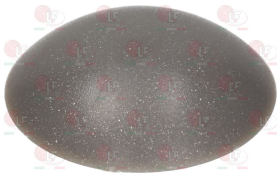

ZANUSSI 037839

4037840 **CLAMP FOR GLASS ø 40 mm**
for Bain-marie (ZANUSSI)
for Self service counter (ZANUSSI)

ZANUSSI 037840

3519009 **COMPLETE CHAMBER GLASS 35x35 mm**
complete with glass and gasket
for Bain-marie (ZANUSSI)
for Boiling pan (ZANUSSI)
for Bratt pan (ZANUSSI)
for Fryer (ZANUSSI)
for Pasta cooker (ZANUSSI)
for Solid top range (ZANUSSI)

ZANUSSI 0C5340 ZANUSSI 057400

3519001 **FRAME 35x35 mm**

ZANUSSI 057382

3519009 **COMPLETE CHAMBER GLASS 35x35 mm**
complete with glass and gasket
for Bain-marie (ZANUSSI)
for Boiling pan (ZANUSSI)
for Bratt pan (ZANUSSI)
for Fryer (ZANUSSI)
for Pasta cooker (ZANUSSI)
for Solid top range (ZANUSSI)

ZANUSSI 0C5340 ZANUSSI 057400

3519002 **GASKET FOR GLASS FRAME 30x30 mm**

ZANUSSI 057402

ZANUSSI

Suitable for:

Suitable for:

3519002 **GASKET FOR GLASS FRAME 30x30 mm**

ZANUSSI 057402

Glues

3392012 **BLACK SEALING NOVASIL S56 310 ml**
max operating temperature +265°C
HIGHLY ADHESIVE AND SEALING
suitable for GLASS-CERAMIC RANGE

ZANUSSI 0D6223 ZANUSSI 0K3948

3180052 **RED HIGH TEMPERATURE SEALER 280 ml**
operating temperature -65+260°C with peaks 320°C
for OVEN GASKETS

ZANUSSI 003926 ZANUSSI 059611

Grids for kitchen

40C0978 **GRID FIREPLACE 398x78x26 mm**

ZANUSSI 0C0978

3185085 **GRID FOR SMOKE OUTLET 395x70 mm**
for Pot stove (ZANUSSI) - Series HD900

ZANUSSI 002438 ZANUSSI 006029 ZANUSSI 006580
ZANUSSI 059246

40A5377 **GRID 345x345 mm**
for Pot stove (ZANUSSI) - Series HD900

ZANUSSI 0A5377

4006086 **GRID 345x345 mm**
for Pot stove (ZANUSSI) - Series HD900

ZANUSSI 006086

40C2526 **GRID 385x285 mm**
for Pot stove gas (ZANUSSI) - Series N700

ZANUSSI 0C2526

40C1985 **GRID 390x370 mm**
for Pot stove gas (ZANUSSI) - Series N900

ZANUSSI 0C1985

ZANUSSI

Suitable for:

3185064 GRILL 320X530 mm

ZANUSSI 004976

Suitable for:

3185066 PAN SUPPORT GRID 345x285 mm
for Pot stove (ZANUSSI) - Series HD700
Series H700 - Series PR700 - Series R701

ZANUSSI 002436 ZANUSSI 004245 ZANUSSI 055064
ZANUSSI 058558

3185087 PAN SUPPORT GRID 380x370 mm
for Pot stove (ZANUSSI) - Series N900

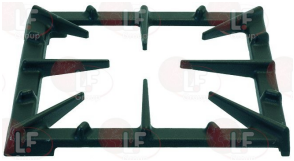

ZANUSSI 0C0132

3185057 PAN SUPPORT GRID 390x350 mm
for Pot stove (ZANUSSI) - Series HD900

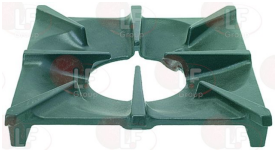

ZANUSSI 002437

3185001 PAN SUPPORT GRID 400x345 mm
for Pot stove (ZANUSSI) - Series H900
Series P1000

ZANUSSI 0HB155 ZANUSSI 0KE860 ZANUSSI 020981
ZANUSSI 025861 ZANUSSI 058179

3185080 PAN SUPPORT GRID 595x340 mm
for Pot stove (ZANUSSI) - Series HD700
Series H700

ZANUSSI 002446

3185099 S/STEEL PAN SUPPORT GRID 370x395 mm
for Pot stove (ZANUSSI) - Series N900

ZANUSSI 0C0130

Grids for oven

3185054 CHROME PLATED GRID GN 1/1 530x325 mm

ZANUSSI 057468

3185055 CHROME PLATED GRID GN 2/1 650x530 mm

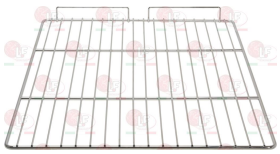

ZANUSSI 025020 ZANUSSI 081883

3185053 **STAINLESS STEEL GRID GN 2/1 650x530 mm**

ZANUSSI 003189

Guides

3391036 **DOOR SLIDEWAY 35x15 mm**
for TABLE-CUPBOARD

ZANUSSI 031060

3053223 **DOOR SLIDEWAY 40x14 mm**
for Hot cupboard (ZANUSSI)

ZANUSSI 032928

3063031 **DOOR SLIDEWAY 45x20 mm**
distance between holes 25 mm - h 14 mm
for Self service counter (ZANUSSI)

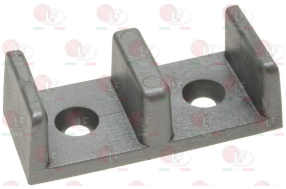

ZANUSSI 031902

Handles

3242221 **CHROME-PLATED ADJUSTABLE DOOR STRIKE**
base length 38x18x31 mm
fixing distance 26 mm
RAHRBACH

ZANUSSI 056581

4037804 **HANDLE PLASTIC 200 mm GREY**
distance between holes 170/80 mm
for Hot cupboard (ZANUSSI)
for Warm table (ZANUSSI)
for Warm table (ZANUSSI) TC2000STD

ZANUSSI 032933 ZANUSSI 037804

3242579 **LH-RH CATCH WITHOUT LOCK 570 CR**
straight handgrip
base length 150x23x30h mm
mounting distance 110 mm
catch height 16.5 mm

ZANUSSI 032156

3242922 **STRIKE FOR DOOR CATCH**
fitting height 16.5 mm

ZANUSSI

Suitable for:

3242185 **LOCKING HANDLE RH/LH W/OUT KEY LOCK**
straight handle
base length 147x32 mm
mounting distance 118-134 mm
adjustable catch

ZANUSSI 093081

Suitable for:

3398021 **OVEN DOOR CATCH**
distance between holes 47 mm
catch distance 27 mm

ZANUSSI 057414

3242735 **OVEN DOOR HANDLE**
distance between mounting holes 180 mm

ZANUSSI 003010 ZANUSSI 053990

3242337 **OVEN DOOR HANDLE ø 26x80 mm M10**

ZANUSSI 0KQ193 ZANUSSI 004148

3242343 **HAND GUARD WASHER**

ZANUSSI 004195

3242336 **OVEN DOOR HANDLE ø 28x90 mm M10**

ZANUSSI 004107

Heating elements

3755830 **CERAMIC HEATING ELEMENT 1000W 230V**
length 240 mm - width 60 mm

ZANUSSI 0A2843

3355826 **CERAMIC HEATING ELEMENT 400W 230V**
length 245 mm - width 60 mm
for Potato heater electric (ZANUSSI) QME300I
QME600I

ZANUSSI 058144

ZANUSSI

Suitable for:

3310016 **CERAMIC HEATING ELEMENT 500W 230V**
length 245 mm - width 60 mm

ZANUSSI

Suitable for:

3355829 **CERAMIC HEATING ELEMENT 650W 230V**
length 245 mm - width 60 mm
for Potato heater electric (ZANUSSI) SCCE350

ZANUSSI 004898

4065560 **COVER FOR HEATING ELEMENT**
ø 55 mm - height 60 mm
distance between fastening holes 60 mm

ZANUSSI 065560

3355339 **HEAT.ELEM.F/TANK 1450W 220V**
length 510 mm - width 55 mm
flange 60x28 mm
for Pasta cooker electric (ZANUSSI)

ZANUSSI 056906

40C5347 **HEATING ELEMENT FOR BOILER 3000W 220V**
immersed length 255 mm
flange ø external 63 mm
complete with O-ring ø 58 mm (3186013)
for Pasta cooker electric (ZANUSSI) HCP/E400
HCP/E401 - HCP/E800 - HCP/E801 - RCP/E700
for Pasta cooker gas (ZANUSSI) HCP/G400 - HCP/G401
HCP/G800 - HCP/G801 - RCP/G700

ZANUSSI 0C5347 ZANUSSI 047505

4088274 **HEATING ELEMENT SILICONEE 1000W 230V**
length 400 mm - width 290 mm
with thermostat 200°C with automatic reset
with cables
operating ambient: dry
for Bain-marie electric (ZANUSSI)
for Self service counter electric (ZANUSSI)

ZANUSSI 088274

3355336 **HEATING ELEMENT SILICONEE 1000W 240V**
length 400 mm - width 290 mm
with thermostat 150°C with automatic reset
with cables
operating ambient: dry
for Bain-marie electric (ZANUSSI)

ZANUSSI 032094

3755940 **SILICONE HEATING ELEMENT 1000W 230V**
length 400 mm - width 290 mm
with thermostat 145°C with automatic reset
with cables
operating ambient: dry

ZANUSSI

Suitable for:

3355332 **HEATING ELEMENT SILICONEE 500W 240V**
length 290 mm - width 175 mm
with thermostat 150°C with automatic reset
with cables
operating ambient: dry
for Bain-marie electric (ZANUSSI) DL07/C - DL14/C
DL21/C - MDBM21 - MDBM22 - MDBM31 - MDBM33

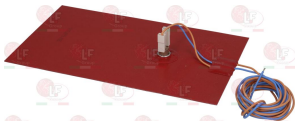

ZANUSSI 032086

Suitable for:

3355044 **HEATING ELEMENT 1000W 220V**
length 410 mm - width 45 mm
height 90 mm
for Boiling pan electric (ZANUSSI) - Series H900

ZANUSSI 051855

3355720 **HEATING ELEMENT 1000W 220V**
immersed length 225 mm - width 60 mm
flange 80x28 mm - with receptacle hole

ZANUSSI 0H6199

3755570 **HEATING ELEMENT 1000W 220V**
length 600 mm - width 55 mm
height 80 mm
for Fry top electric (ZANUSSI) HRS/E401 - HRS/E411
HRS/E801 - HRS/E811

ZANUSSI 052919 ZANUSSI 052920

3355850 **HEATING ELEMENT 1000W 230V**
length 220 mm - width 95 mm
flange 107x33 mm

ZANUSSI 003014

3755205 **HEATING ELEMENT 1000W 230V**
length 250 mm - height 285 mm
for Pasta cooker electric (ZANUSSI) PCP/E1S
PCP/E2D

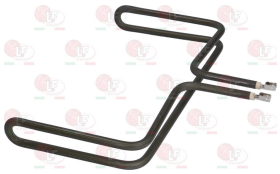

ZANUSSI 0A5492

3755595 **HEATING ELEMENT 1050W 230V**
length 425 mm - width 40 mm
height 95 mm
for Boiling pan electric (ZANUSSI) - Series HD900

ZANUSSI 059680

ZANUSSI

Suitable for:

3755539 **HEATING ELEMENT 10750W 230V**
immersed length 540 mm
eternal flange ø 63 mm
complete with O-ring
for Boiling pan electric (ZANUSSI) - Series N900
WPI/E15

ZANUSSI 0C0715

Suitable for:

3186013 **O-RING 06187 EPDM ø 58 mm**
ring thickness 5.34 mm - internal ø 47.00 mm

ZANUSSI 0L2765
ZANUSSI 046213
ZANUSSI 067620
ZANUSSI 069456

3355036 **HEATING ELEMENT 1100W 220V**
length 365 mm - width 230 mm
upon request nut and washer
operating ambient: dry
for Bain-marie electric (ZANUSSI)
for Hot cupboard electric (ZANUSSI)

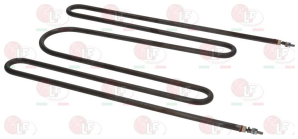

ZANUSSI 050233

3528238 **FLAT WASHER M4**
internal/external ø 4.3/9 mm - thickness 0.8 mm
stainless steel - UNI 6592 - DIN 125 A - ISO 7089

ZANUSSI 067930

3528232 **HEXAGONAL NUT MEDIUM SIZE M4**
brass - UNI 5588 - DIN 934 - ISO 4032

3755287 **HEATING ELEMENT 1100W 380V**
length 540 mm - height 62 mm
with cables
for Fry top electric (ZANUSSI)

ZANUSSI 0H6155

3755314 **HEATING ELEMENT 1160W 400V**
length 295 mm - width 245 mm
total height 103 mm
for BAINMARIE ELECTRIC HLE249/259

ZANUSSI 0K4815

ZANUSSI

Suitable for:

3755263 **HEATING ELEMENT 1250W 230V**
length 475 mm - width 55 mm
height 60 mm
for Fry top electric (ZANUSSI) - Series PR700

ZANUSSI 004649

Suitable for:

3755522 **HEATING ELEMENT 1250W 230V**
length 470 mm - width 55 mm
height 40 mm
for Fry top electric (ZANUSSI) - Series H700
Series R701

ZANUSSI 053393

3755596 **HEATING ELEMENT 1250W 230V**
length 480 mm - width 45 mm
height 95 mm
for Boiling pan electric (ZANUSSI) - Series HD900

ZANUSSI 059679

3755267 **HEATING ELEMENT 1250W 240V**
length 480 mm - width 50 mm
height 60 mm
for Fry top electric (ZANUSSI) - Series HD700
Series R701

ZANUSSI 053614

3355337 **HEATING ELEMENT 1300W 220V**
length 535 mm - width 80 mm
height 105 mm
complete with cables
for Bratt pan electric (ZANUSSI) - Series HD900
Series H900

ZANUSSI 051355 ZANUSSI 051356 ZANUSSI 051358

3355824 **HEATING ELEMENT 1300W 230V**
length 330 mm - width 200 mm
2 flanges 40x18 mm
operating ambient: dry
for Bain-marie electric (ZANUSSI) BM35E6U - SME350
SME700

ZANUSSI 004910

3355836 **HEATING ELEMENT 1300W 230V**
length 475 mm - width 80 mm
height 50 mm
for Fry top electric (ZANUSSI) SRE350 - SRE360
SRE370 - SRE700 - SRE710 - SRE720

ZANUSSI 004918

3755313 **HEATING ELEMENT 1335W 400V**
length 327 mm - width 270 mm
total length 97 mm
for BAINMARIE ELECTRIC HLE249/259

ZANUSSI 0K4814

ZANUSSI

Suitable for:

3755508 **HEATING ELEMENT 1350W 230V**
length 395 mm - width 60 mm
height 35 mm - fittings ø 1/4"
for Grill electric (ZANUSSI) GR35E6U - SGE350

ZANUSSI 004907

Suitable for:

40K5116 **HEATING ELEMENT 1400W 230V**
length 530 mm - width 60 mm
flange 60x28 mm
for Pasta cooker electric (ZANUSSI)

ZANUSSI 0K5116

3355042 **HEATING ELEMENT 1500W 220/380V**
fitting ø 2"
complete with gasket
nut upon request
for Self service counter electric (ZANUSSI)

ZANUSSI 026044

3186012 **ASBESTOS FREE FLAT GASKET ø 80x60x2 mm**
gasket 2"

3316052 **NUT FOR HEATING ELEMENT 2"**

3355038 **HEATING ELEMENT 1500W 220V**
length 395 mm - width 205 mm
operating ambient: dry
for Bain-marie electric (ZANUSSI) - Series N700
Series PR700 - Series R700 - Series R701

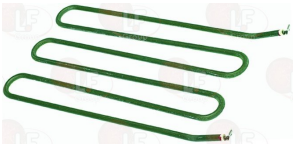

ZANUSSI 050933 ZANUSSI 050934

4091099 **CONNECTOR COVERING GASKET OF RUBBER**
internal ø 7/3,5 mm - external ø 11/8 mm
length 64 mm

ZANUSSI 091099

3355061 **HEATING ELEMENT 1500W 220V**
length 385 mm - width 205 mm
flange 245x20 mm
operating ambient: dry
for Bain-marie electric (ZANUSSI)
for Hot cupboard electric (ZANUSSI)

ZANUSSI 053174 ZANUSSI 053577

3355338 **HEATING ELEMENT 1500W 220V**
length 535 mm - width 80 mm
height 105 mm
complete with cables
for Bratt pan electric (ZANUSSI) - Series H900

ZANUSSI 051356

ZANUSSI

Suitable for:

3455279 **HEATING ELEMENT 1500W 220V**
length 370 mm - width 75 mm
height 75 mm
for Bratt pan electric (ZANUSSI) CBR/E700
MBR/E700 - MBR/E700UK - MBR/E706 - MBR/E710D
MBR/E716 - M70EBP - RBR/E700UK - RBR/E706
RBR/E716 - XBR/E706 - XBR/E710 - XBR/E710D
XBR/E716 - 7BRE60X - 7BRE60XN

ZANUSSI 002559

Suitable for:

3755601 **HEATING ELEMENT 1500W 220V**
length 380 mm - width 25 mm
height 260 mm - flange 33x40 mm
for Fryer electric (ZANUSSI) - Series H700

ZANUSSI 054951 ZANUSSI 058612

3755133 **HEATING ELEMENT 1500W 230V**
length 395 mm - width 200 mm
2 flanges 30x16 mm
operating ambient: dry

ZANUSSI 0G2290

3755202 **HEATING ELEMENT 1500W 230V**
length 530 mm - width 140 mm
flange 162x18 mm
for Oven under cooktop electric (ZANUSSI)
Series N700 - Series N900

ZANUSSI 0C0310

3755569 **HEATING ELEMENT 1500W 230V**
length 330 mm - width 25 mm
height 220 mm -flange 33x31 mm
for Fryer electric (ZANUSSI) MF/E1D05 - RF/E1D05

ZANUSSI 004752

3755588 **HEATING ELEMENT 1500W 230V**
length 480 mm - width 90 mm
height 60 mm
for Fry top electric (ZANUSSI) RR/E1CL - RR/E2CL

ZANUSSI 004671

3455280 **HEATING ELEMENT 1500W 400V**
length 535 mm width 150 mm
flange 162x18 mm
for Oven under cooktop electric (ZANUSSI)
Series N700 - Series N900

ZANUSSI 0C0269 ZANUSSI 0C2813

3755312 **HEATING ELEMENT 1505W 400V**
length 350 mm - width 305 mm
total length 83 mm
for Fry top electric (ZANUSSI)

ZANUSSI 0K4813

ZANUSSI

Suitable for:

Suitable for:

3755268 **HEATING ELEMENT 1550W 220V**
length 530 mm - width 50 mm
flange 60x28 mm
for Pasta cooker electric (ZANUSSI) - Series HD900
Series H900

ZANUSSI 059066

3355127 **HEATING ELEMENT 1600W 220V**
ø external 190 mm - internal ø 178 mm
total height 65 mm
flange 70x22 mm
operating ambient: dry
for Hot cupboard electric (ZANUSSI)
for Oven under cooktop electric (ZANUSSI)

ZANUSSI 0A2017 ZANUSSI 037611

3186098 **HEATING ELEMENT GASKET**
external dimensions 71x23 mm

ZANUSSI 057534

3755599 **HEATING ELEMENT 1600W 230V**
length 365 mm - width 75 mm
total height 195 mm
for Pasta cooker electric (ZANUSSI) SCPE350

ZANUSSI 005816

3755269 **HEATING ELEMENT 1650W 230V**
length 540 mm - width 150 mm
couplings M10x1,5 mm
for Oven under cooktop electric (ZANUSSI)
Series HD700 - Series PR700 - Series R701

ZANUSSI 054147

3755562 **HEATING ELEMENT 1650W 230V**
length 550 mm - width 60 mm
flange 60x28 mm
for Pasta cooker electric (ZANUSSI) KCP/E2
MCP/E1SH - MCP/E2SH

ZANUSSI 006853

ZANUSSI

Suitable for:

3755556 **HEATING ELEMENT 1750W 220V**
external ø 200 mm - total height 70 mm
flange 70x22 mm

ZANUSSI 0H6212

Suitable for:

3186098 **HEATING ELEMENT GASKET**
external dimensions 71x23 mm

ZANUSSI 057534

3755178 **HEATING ELEMENT 1800W 230V**
length 550 mm - width 95 mm
for Bratt pan electric (ZANUSSI)

ZANUSSI 0H6707

3755589 **HEATING ELEMENT 1800W 230V**
length 620 mm - width 90 mm
flange 60x30 mm
for Grill electric (ZANUSSI) HG/E400 - HG/E800
ZG/E400 - ZG/E800

ZANUSSI 002403

3755013 **HEATING ELEMENT 1900W 220V**
length 245 mm - width 225 mm
for Salamander electric (ZANUSSI) SL/E851
SL/E901

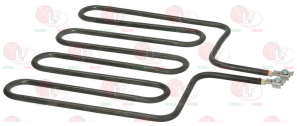

ZANUSSI 056783

3355048 **HEATING ELEMENT 2000W 220V**
length 570 mm - width 90 mm
height 50 mm
for Fry top electric (ZANUSSI) - Series R700

ZANUSSI 026944

3355849 **HEATING ELEMENT 2000W 220V**
length 230 mm - width 230 mm
flange 107x33 mm

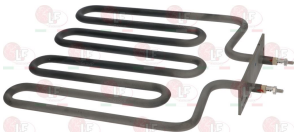

ZANUSSI 003012

3755598 **HEATING ELEMENT 2000W 220V**
length 595 mm - width 90 mm
height 50 mm
for Fry top electric (ZANUSSI) HRS/G802 - HRS/G812

ZANUSSI 055998

3355285 **HEATING ELEMENT 2000W 230V**
length 255 mm - width 45 mm
height 200 mm - fittings ø 1/4"
for Fryer electric (ZANUSSI) SFRE350 - SFRE700

ZANUSSI 004926

3355363 **HEATING ELEMENT 2000W 230V**
length 200 mm - width 35 mm
for 180 mm tangential fan

ZANUSSI 0K4812

ZANUSSI

Suitable for:

3355847 **HEATING ELEMENT 2000W 230V**
length 230 mm - width 280 mm
flange 107x33 mm

ZANUSSI 003016

Suitable for:

3355848 **HEATING ELEMENT 2000W 230V**
length 230 mm - width 255 mm
flange 70x22 mm

ZANUSSI 0C7090

3355080 **HEATING ELEMENT 2200W 220V**
length 565 mm - width 90 mm
height 97 mm
for Bratt pan electric (ZANUSSI) - Series HD900
for Fry top electric (ZANUSSI) - Series HD900

ZANUSSI 059401

3355037 **HEATING ELEMENT 2200W 230V**
length 675 mm - width 180 mm
2 flange 40x18 mm
for Bain-marie electric (ZANUSSI) - Series H900
Series N900

ZANUSSI 051998

3755315 **HEATING ELEMENT 2400W 400V**
length 610 mm - width 315 mm
couplings M14x1.5 mm
operating ambient: dry

ZANUSSI 0K4984

40C5383 **HEATING ELEMENT 24000W 400V SET**
for boiler
immersed length 570 mm
flange external 72 mm
with bulb sheath
complete with O-ring
for Kitchen electric (ZANUSSI) CL121

ZANUSSI 0C5383 ZANUSSI 007101

3186014 **O-RING 06225 EPDM ø 67 mm**
ring thickness 5.34 mm - internal ø 56.52 mm

ZANUSSI 0E5037 ZANUSSI 007029 ZANUSSI 047156
ZANUSSI 049909

ZANUSSI

Suitable for:

3355055 **HEATING ELEMENT 2500W 220V**
external ø 190 mm - internal ø 178 mm
total height 93 mm
flange 70x22 mm
for Oven under cooktop electric (ZANUSSI)

ZANUSSI 054317 ZANUSSI 054843

Suitable for:

3186098 **HEATING ELEMENT GASKET**
external dimensions 71x23 mm

ZANUSSI 057534

3355889 **HEATING ELEMENT 2500W 230V**
external ø 190 mm - internal ø 178 mm
total height 70 mm
flange 70x22 mm

ZANUSSI 004934

3186098 **HEATING ELEMENT GASKET**
external dimensions 71x23 mm

ZANUSSI 057534

3755288 **HEATING ELEMENT 2500W 230V**
length 285 mm - width 70 mm
height 240 mm - fittings M12x1 mm
for Fryer electric (ZANUSSI)

ZANUSSI 0K0569

3755482 **HEATING ELEMENT 2500W 230V**
external ø 193 mm - total height 75 mm
flange 70x22 mm

ZANUSSI 005217

3186098 **HEATING ELEMENT GASKET**
external dimensions 71x23 mm

ZANUSSI 057534

3755571 **HEATING ELEMENT 2500W 230V**
length 540 mm - width 80 mm
flange 70x22 mm
for Bratt pan electric (ZANUSSI) KBR/E2C - KBR/E2F
KBR/E3C - KBR/E3F

ZANUSSI 0C0686 ZANUSSI 270686

3355057 **HEATING ELEMENT 2500W 240V**
external ø 200 mm - total height 64 mm
flange 100x22 mm
for Warm table electric (ZANUSSI)

ZANUSSI 031064 ZANUSSI 031483 ZANUSSI 031485

ZANUSSI

Suitable for:

3455348 **HEATING ELEMENT 2500W 400V**
length 620 mm - width 87 mm
flange 60x30 mm
for Grill electric (ZANUSSI) KGR/E1 - KGR/E2
QGR/E1 - QGR/E2

ZANUSSI 0C0495

Suitable for:

3755566 **HEATING ELEMENT 2500W 400V**
length 540 mm - width 80 mm
flange 70x22 mm
for Bratt pan electric (ZANUSSI) KBR/E2C - KBR/E2F
KBR/E3C - KBR/E3F - WBR/E2F

ZANUSSI 0C0685

3755591 **HEATING ELEMENT 2500W 400V**
length 570 mm - width 90 mm
height 90 mm
for Fry top electric (ZANUSSI) HR/E413W - HR/E433W
HR/E813 - HR/E833W

ZANUSSI 006681

3755723 **HEATING ELEMENT 2600W 230V**
ø external 200 mm - total height 65 mm
flange 70x22 mm
for Oven under cooktop electric (ZANUSSI)

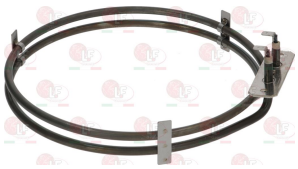

ZANUSSI 0H6157

3186098 **HEATING ELEMENT GASKET**
external dimensions 71x23 mm

ZANUSSI 057534

3755587 **HEATING ELEMENT 2900W 230V**
length 305 mm - width 60 mm
height 200 mm - flange 65x31.5 mm
for Fryer electric (ZANUSSI) MF/E1S12 - MF/E2D12
RF/E1S12 - RF/E2D12

ZANUSSI 005964

3755592 **HEATING ELEMENT 2900W 230V**
length 285 mm - width 80 mm
height 250 mm - flange 85x30 mm
for Fryer electric (ZANUSSI) MFR/E2S40 - RFR/E2S40

ZANUSSI 004767

ZANUSSI

Suitable for:

40C2616 **HEATING ELEMENT 2900W 230V**
length 260 mm - width 60 mm
height 245 mm - flange 67x31.5 mm
for Fryer electric (ZANUSSI) MF/E1S12
Series N700 - RF/E1S12 - RF/E2D12

ZANUSSI 0A5565 ZANUSSI 0C2616

Suitable for:

3355817 **HEATING ELEMENT 3000W 220V**
length 358 mm - width 230 mm
flange 70x22 mm
for Salamander electric (ZANUSSI) SALE08 - SL/E802
SLE802UK

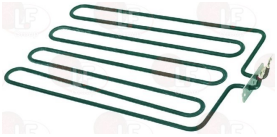

ZANUSSI 052836

3755204 **HEATING ELEMENT 3000W 230V**
length 490 mm - width 130 mm
total height 60 mm
for Grill electric (ZANUSSI) - Series HD700
Series R701

ZANUSSI 053451 ZANUSSI 053613

3755517 **HEATING ELEMENT 3000W 230V**
length 320 mm - width 50 mm
height 260 mm - flange 68x40 mm
for Fryer electric (ZANUSSI) - Series H700

ZANUSSI 054962 ZANUSSI 058615

3755602 **HEATING ELEMENT 3000W 230V**
length 125 mm - width 525 mm
height 50 mm - flange 70x22 mm
for Bratt pan electric (ZANUSSI) RBR/E2FM
RBR/E2IM

ZANUSSI 004469

3186098 **HEATING ELEMENT GASKET**
external dimensions 71x23 mm

ZANUSSI 057534

40K4745 **HEATING ELEMENT 3000W 230V**
length 500 mm - width 160 mm
height 45 mm - complete with cables
for Bratt pan electric (ZANUSSI)

ZANUSSI 0K4745

4058802 **HEATING ELEMENT 3000W 240V**
length 400 mm - width 60 mm
height 265 mm - flange 67x41 mm
for Fryer electric (ZANUSSI) - Series VECCHISSIMA

ZANUSSI 055553 ZANUSSI 058802

ZANUSSI

Suitable for:

3755172 **HEATING ELEMENT 3500W 230V**
length 240 mm - width 380 mm
2 flanges 70x22 mm

ZANUSSI 0H6213

Suitable for:

7107061 **HEATING ELEMENT 3500W 230V**
length 130 mm - width 625 mm
height 50 mm - flange 70x22 mm
for Bratt pan electric (ZANUSSI) - Series N700

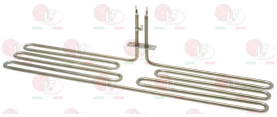

ZANUSSI 0C2613

3455301 **HEATING ELEMENT 4000W 220V**
length 410 mm - width 90 mm
height 330 mm - fittings ø 1/4"
for Fryer electric (ZANUSSI) - Series H900

ZANUSSI 052326

3355033 **HEATING ELEMENT 4200W 220/380V**
for tank and boiler
immersed length 335 mm
flange external ø 63 mm - with probe receptacle
complete with O-ring ø 58 mm (3186013)

ZANUSSI 046622 ZANUSSI 046623

3528238 **FLAT WASHER M4**
internal/external ø 4.3/9 mm - thickness 0.8 mm
stainless steel - UNI 6592 - DIN 125 A - ISO 7089

ZANUSSI 067930

3528232 **HEXAGONAL NUT MEDIUM SIZE M4**
brass - UNI 5588 - DIN 934 - ISO 4032

3186013 **O-RING 06187 EPDM ø 58 mm**
ring thickness 5.34 mm - internal ø 47.00 mm

ZANUSSI 0L2765 ZANUSSI 046213 ZANUSSI 067620
ZANUSSI 069456

3755211 **HEATING ELEMENT 4500W 230V**
immersed length 320 mm
flange external ø 63 mm - with probe receptacle
complete with O-ring ø 58 mm (3186013)

ZANUSSI 046627

3186013 **O-RING 06187 EPDM ø 58 mm**
ring thickness 5.34 mm - internal ø 47.00 mm

ZANUSSI 0L2765 ZANUSSI 046213 ZANUSSI 067620
ZANUSSI 069456

ZANUSSI

Suitable for:

40K4734 **HEATING ELEMENT 4500W 230V**
immersion depth 330 mm
external flange ø 63 mm
with bulb holder sheathing
for Boiling pan electric (ZANUSSI)

ZANUSSI 0K4734

Suitable for:

40K8600 **HEATING ELEMENT 5000W 230V**
external ø 80 mm - overall height 160 mm
fittings M14x1.5 mm
for Boiling pan electric (ZANUSSI)

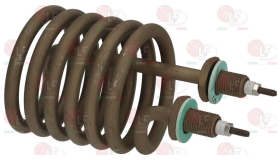

ZANUSSI 0K8600

3355125 **HEATING ELEMENT 550W 220V**
length 430 mm - width 45 mm
flange 60x40 mm
operating ambient: dry
for Bain-marie electric (ZANUSSI)

ZANUSSI 0A2197

3355510 **HEATING ELEMENT 5500W 230V**
length 325 mm - width 100 mm
height 275 mm - flange 60x30 mm
for Fryer electric (ZANUSSI) - Series HD900

ZANUSSI 059563

3755593 **HEATING ELEMENT 5500W 400V**
length 310 mm - width 80 mm
height 250 mm - flange 60x30 mm
for Fryer electric (ZANUSSI) HFR/E431 - HFR/E831
ZFR/E421 - ZFR/E83

ZANUSSI 006571

3355046 **HEATING ELEMENT 6000W 220/380V**
immersed length 490 mm
flange ø external 63 mm - with probe receptacle
complete with O-ring ø 58 mm (3186013)
for Boiling pan electric (ZANUSSI) - Series HD900
Series H900
for Pasta cooker electric (ZANUSSI) - Series H900
Series 900

ZANUSSI 051632

3186013 **O-RING 06187 EPDM ø 58 mm**
ring thickness 5.34 mm - internal ø 47.00 mm

ZANUSSI 0L2765 ZANUSSI 046213 ZANUSSI 067620
ZANUSSI 069456

ZANUSSI

Suitable for:

3355034 **HEATING ELEMENT 700W 220V**
length 320 mm - width 140 mm
flange 175x20 mm
operating ambient: dry
for Bain-marie electric (ZANUSSI)
for Self service counter electric (ZANUSSI)

ZANUSSI 050232

Suitable for:

3755290 **HEATING ELEMENT 750W 230V**
length 470 mm - width 28 mm
flange 44x20 mm

ZANUSSI 0H6183

3755594 **HEATING ELEMENT 750W 230V**
length 315 mm - width 45 mm
height 100 mm
for Boiling pan electric (ZANUSSI) - Series HD900

ZANUSSI 059681

3755203 **HEATING ELEMENT 7500W 220V**
immersed length 560 mm
flange external ø 63 mm
with thermostat probe receptacle
with O-ring
for Boiling pan electric (ZANUSSI) - Series HD900
for Pasta cooker electric (ZANUSSI) CR20EI - CR20V

ZANUSSI 059665

3186013 **O-RING 06187 EPDM ø 58 mm**
ring thickness 5.34 mm - internal ø 47.00 mm

ZANUSSI 0L2765
ZANUSSI 069456
ZANUSSI 046213
ZANUSSI 067620

3755549 **HEATING ELEMENT 765W 230V**
length 330 mm - width 150 mm
operating ambient: dry
for Bain-marie electric (ZANUSSI) DB/A21 - DB/A22
DB/A31 - DB/A32 - DB/G21 - DB/G22 - DB/G31
DB/G32

ZANUSSI 032759

3355039 **HEATING ELEMENT 800W 220V**
overall length 545 mm
length of winged part 400 mm - ø 28 mm
for Food-service trolley electric (ZANUSSI)

ZANUSSI 026710

ZANUSSI

Suitable for:

3355126 **HEATING ELEMENT 800W 220V**
length 655 mm - width 45 mm
flange 60x40 mm
operating ambient: dry
for Bain-marie electric (ZANUSSI) - Series 900

ZANUSSI 0A2137

Suitable for:

3355506 **HEATING ELEMENT 810W 240V**
length 260 mm - width 60 mm
fittings M12x1 mm
operating ambient: dry
for Bain-marie electric (ZANUSSI) DL14/C - DL21/C
SM08C - SM15C - SM15CP - SM21C

ZANUSSI 032072

3355508 **HEATING ELEMENT 950W 220V**
length 550 mm - width 70 mm
flange 90x25 mm
for Oven under cooktop electric (ZANUSSI)
Series HD900

ZANUSSI 059237

40L1877 **KIT HEATING ELEMENT 6000W 230V**
immersed length 490 mm
flange external ø63 mm - with probe receptable
complete with O-ring ø 58 mm (3186013)
latches and contact protections included
for Boiling pan electric (ZANUSSI)
Series VECCHISSIMA
for Pasta cooker electric (ZANUSSI) - Series H900

ZANUSSI 0L1877 ZANUSSI 003410

4065560 **COVER FOR HEATING ELEMENT**
ø 55 mm - height 60 mm
distance between fastening holes 60 mm

ZANUSSI 065560

3755981 **QUARTZ HEATING ELEMENT 500W 112.5V**
length 370 mm - ø 12 mm

ZANUSSI KRS0105A

3755311 **RESISTENZA 2100W 400V**
length 260 mm - width 220 mm
height 25 mm - couplings M14x1.5 mm

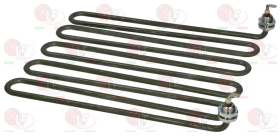

ZANUSSI 0K4777

Suitable for:

Suitable for:

4054723 **RESISTENZA 5000W 220V**
immersed depth 470 mm
fitting ø 2"
complete with cap
for Fryer electric (ZANUSSI) - Series H900
for Pasta cooker electric (ZANUSSI) - Series H900
for Pasta cooker steam (ZANUSSI) - Series H900

ZANUSSI 054723

Hinges, catches and accessories

4002983 **BLOCK HINGE ø 47x77 mm**
for Boiling pan electric (ZANUSSI) - Series HD900
Series N900
for Boiling pan gas (ZANUSSI) - Series N900

ZANUSSI 002983

4006925 **BRACKET REINFORCED HINGE 180x20 mm**
height 18 mm
for Boiling pan electric (ZANUSSI) - Series HD900
Series N900
for Boiling pan gas (ZANUSSI) - Series HD900
Series N900

ZANUSSI 006925

4006926 **COVER REINFORCED FOR LID SUPPORT**
length 170 mm - width 40 mm
for Boiling pan electric (ZANUSSI) - Series HD900
Series N900
for Boiling pan gas (ZANUSSI) - Series HD900
Series N900

ZANUSSI 006926

3053225 **DOOR HINGE**
for Pasta cooker electric (ZANUSSI) CR40E - CR40V
CR42E - CR42V
for Pasta cooker gas (ZANUSSI) CR40G - CR41G
CR42G

ZANUSSI 005980

3053003 **DOOR HINGE ROLL HOLDER**
mounting distance 95 mm - overall length 118
height 23 mm

ZANUSSI 053096 ZANUSSI 059227

3053019 **DOOR HINGE ROLL HOLDER**
mounting distance 95 mm - overall length 110 mm
height 25 mm

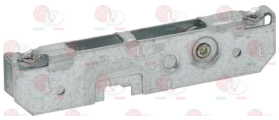

ZANUSSI 037595 ZANUSSI 037596

ZANUSSI

Suitable for:

3053277 **HINGE BLOCK ø 47x57 mm**
for Boiling pan (ZANUSSI) - Series HD900

ZANUSSI 059864

Suitable for:

3053276 **HINGE BLOCK ø 47x77 mm**
for Boiling pan (ZANUSSI) - Series HD900

ZANUSSI 059865

3053221 **HINGE COVER**
mounting distance 95 mm - dimensions 122x20 mm

ZANUSSI 052725

40C0138 **HINGE FOR UPPER DOOR LH-LOWER RH**
external dimensions 60x45x27 mm

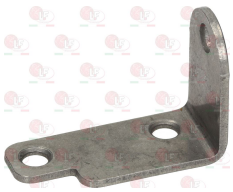

ZANUSSI 0C0138

40C0139 **HINGE FOR UPPER DOOR RH-LOWER LH**
external dimensions 60x45x27 mm

ZANUSSI 0C0139

3053226 **HINGE LOCK ø 45x50 mm**
for Boiling pan (ZANUSSI) - Series H900
for Bratt pan (ZANUSSI) - Series H900

ZANUSSI 051266

3053278 **HINGE LOCK ø 47x40 mm**
for Boiling pan (ZANUSSI) - Series HD900

ZANUSSI 059863

4002982 **HINGE LOCK ø 47x40 mm**
for Boiling pan (ZANUSSI) - Series HD900
Series N900

ZANUSSI 002982

3053227 **HINGE RETAINER ø 50x65 mm**
for Boiling pan (ZANUSSI) - Series H900
for Bratt pan (ZANUSSI) - Series H900

ZANUSSI 051267

3053224 **HINGE SUPPORT ø 50x72 mm**
for Boiling pan (ZANUSSI) - Series H900
for Bratt pan (ZANUSSI) - Series H900

ZANUSSI 002107 ZANUSSI 051260

ZANUSSI

Suitable for:

3053229 **HINGE SUPPORT ø 50x72 mm**
for Boiling pan (ZANUSSI) - Series H900
for Bratt pan (ZANUSSI) - Series H900

ZANUSSI 002106

Suitable for:

3053280 **HINGE SUPPORT 130x60x30 mm**
for Boiling pan (ZANUSSI) - Series HD900

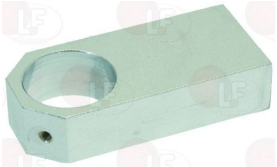

ZANUSSI 002944

40A2612 **HOOK SUPPORT FOR HANDLE PIN**
external dimensions ø 10x20 mm

ZANUSSI 0A2612

3053344 **LEFT HINGE FOR OVEN**
mounting distance 120 mm - overall length 155 mm
height 150 mm

ZANUSSI 006087

3053019 **DOOR HINGE ROLL HOLDER**
mounting distance 95 mm - overall length 110 mm
height 25 mm

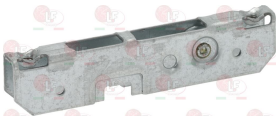

ZANUSSI 037595 ZANUSSI 037596

3053007 **LEFTHAND DOOR HINGE FOR OVEN**
mounting distance 175 mm - overall length 205
height 160 mm

ZANUSSI 0A2004

3053003 **DOOR HINGE ROLL HOLDER**
mounting distance 95 mm - overall length 118
height 23 mm

ZANUSSI 053096 ZANUSSI 059227

3053234 **HINGE COVER**
mounting distance 95 mm - dimensions 124x20 mm

3053299 **HINGE COVER**
mounting distance 77 mm - dimensions 129x26 mm

ZANUSSI

Suitable for:

3053034 **LID HINGE RADIUS 320 mm**
for lid ø 640 mm
for BOILING KETTLE with round lid

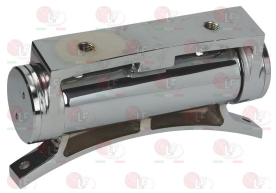

ZANUSSI

3053110 **SPRING RH ø 4 mm**
for hinges with radius 320-395 mm
for Boiling pan (ZANUSSI) PV201 - 275004

ZANUSSI 008010

Suitable for:

3053111 **SPRING LH ø 4 mm**
for hinges with radius 320-395 mm

ZANUSSI 008011

3053311 **SPRINGS RH-LH ø 4 mm**
for hinges

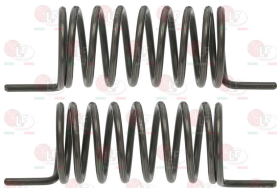

3053036 **LID HINGE RADIUS 395 mm**
for lid ø 790 mm
for BOILING KETTLE with round lid

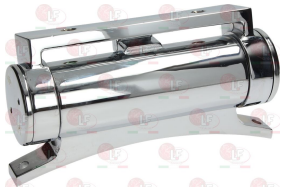

ZANUSSI

3053111 **SPRING LH ø 4 mm**
for hinges with radius 320-395 mm

ZANUSSI 008011

3053110 **SPRING RH ø 4 mm**
for hinges with radius 320-395 mm
for Boiling pan (ZANUSSI) PV201 - 275004

ZANUSSI 008010

3053555 **LID SHAFT ø 20x334 mm**
for Boiling pan (ZANUSSI) - Series H900
for Bratt pan (ZANUSSI) - Series H900

ZANUSSI 051278

3053226 **HINGE LOCK ø 45x50 mm**
for Boiling pan (ZANUSSI) - Series H900
for Bratt pan (ZANUSSI) - Series H900

ZANUSSI 051266

ZANUSSI

Suitable for:

3053227 **HINGE RETAINER ø 50x65 mm**
for Boiling pan (ZANUSSI) - Series H900
for Bratt pan (ZANUSSI) - Series H900

ZANUSSI 051267

Suitable for:

3053224 **HINGE SUPPORT ø 50x72 mm**
for Boiling pan (ZANUSSI) - Series H900
for Bratt pan (ZANUSSI) - Series H900

ZANUSSI 002107 ZANUSSI 051260

3053229 **HINGE SUPPORT ø 50x72 mm**
for Boiling pan (ZANUSSI) - Series H900
for Bratt pan (ZANUSSI) - Series H900

ZANUSSI 002106

3250026 **LID SPRING ø 40x300 mm**
for BRATT PAN series HD900
for BOILING PAN H900/HD900
for PASTA COOKER CR40G-CR41G-CR42G-CR42E/V-CR40E/

ZANUSSI 051268

3053228 **SUPPORT SCREW ø 12x19 mm**
for Boiling pan (ZANUSSI) - Series H900
for Bratt pan (ZANUSSI) - Series H900

ZANUSSI 051393

40SI003 **LIFTING PIN ø 12x243 mm**

ZANUSSI 0SI003

3053345 **RIGHT HINGE FOR OVEN**
mounting distance 120 mm - overall length 155 mm
height 150 mm

ZANUSSI 0K3592 ZANUSSI 006090

3053019 **DOOR HINGE ROLL HOLDER**
mounting distance 95 mm - overall length 110 mm
height 25 mm

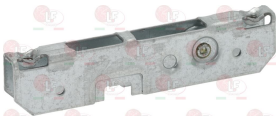

ZANUSSI 037595 ZANUSSI 037596

ZANUSSI

Suitable for:

3053008 **RIGHT-LEFTHAND DOOR HINGE FOR OVEN**
mounting distance 175 mm - overall length 205
height 156 mm
for Oven under cooktop (ZANUSSI) - Series HD900
Series H900

ZANUSSI 0C0203 ZANUSSI 050766 ZANUSSI 059227

3053221 **HINGE COVER**
mounting distance 95 mm - dimensions 122x20 mm

ZANUSSI 052725

Suitable for:

3053003 **DOOR HINGE ROLL HOLDER**
mounting distance 95 mm - overall length 118
height 23 mm

ZANUSSI 053096 ZANUSSI 059227

3053006 **RIGHTHAND DOOR HINGE FOR OVEN**
mounting distance 175 mm - overall length 205
height 160 mm

ZANUSSI 0A2005

3053003 **DOOR HINGE ROLL HOLDER**
mounting distance 95 mm - overall length 118
height 23 mm

ZANUSSI 053096 ZANUSSI 059227

3053234 **HINGE COVER**
mounting distance 95 mm - dimensions 124x20 mm

3053299 **HINGE COVER**
mounting distance 77 mm - dimensions 129x26 mm

3053279 **SHAFT ø 16x437 mm**
for Boiling pan (ZANUSSI) - Series HD900

ZANUSSI 059862

4002983 **BLOCK HINGE ø 47x77 mm**
for Boiling pan electric (ZANUSSI) - Series HD900
Series N900
for Boiling pan gas (ZANUSSI) - Series N900

ZANUSSI 002983

ZANUSSI

Suitable for:

4006925 **BRACKET REINFORCED HINGE 180x20 mm**
height 18 mm
for Boiling pan electric (ZANUSSI) - Series HD900
Series N900
for Boiling pan gas (ZANUSSI) - Series HD900
Series N900

ZANUSSI 006925

Suitable for:

4006926 **COVER REINFORCED FOR LID SUPPORT**
length 170 mm - width 40 mm
for Boiling pan electric (ZANUSSI) - Series HD900
Series N900
for Boiling pan gas (ZANUSSI) - Series HD900
Series N900

ZANUSSI 006926

3053277 **HINGE BLOCK ø 47x57 mm**
for Boiling pan (ZANUSSI) - Series HD900

ZANUSSI 059864

3053276 **HINGE BLOCK ø 47x77 mm**
for Boiling pan (ZANUSSI) - Series HD900

ZANUSSI 059865

3053278 **HINGE LOCK ø 47x40 mm**
for Boiling pan (ZANUSSI) - Series HD900

ZANUSSI 059863

4002982 **HINGE LOCK ø 47x40 mm**
for Boiling pan (ZANUSSI) - Series HD900
Series N900

ZANUSSI 002982

3053280 **HINGE SUPPORT 130x60x30 mm**
for Boiling pan (ZANUSSI) - Series HD900

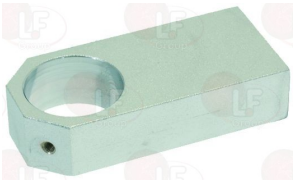

ZANUSSI 002944

3528016 **SCREW M6**

ZANUSSI 059859

3528014 **SLOTTED SCREW M6x16 mm**

ZANUSSI 059860

ZANUSSI

Suitable for:

3053111 **SPRING LH ø 4 mm**
for hinges with radius 320-395 mm

ZANUSSI 008011

Suitable for:

3053110 **SPRING RH ø 4 mm**
for hinges with radius 320-395 mm
for Boiling pan (ZANUSSI) PV201 - 275004

ZANUSSI 008010

3053228 **SUPPORT SCREW ø 12x19 mm**
for Boiling pan (ZANUSSI) - Series H900
for Bratt pan (ZANUSSI) - Series H900

ZANUSSI 051393

Hood filters

3160203 **HOOD LABYRINTH FILTER 500x400x25 mm**
in AISI 304 stainless steel

ZANUSSI 032269

3242590 **FILTER HANDLE**
distance between mounting holes 50 mm

3160023 **HOOD SCREEN FILTER 400x250x20 mm**
5 coats in STAINLESS steel:
3 crossed internal coats (2 smooth, 1 rolled)
2 external containing coats with wide-meshed net

ZANUSSI 0S0052

3160019 **HOOD SCREEN FILTER 500x400x20 mm**
5 coats in STAINLESS steel:
3 crossed internal coats (2 smooth, 1 rolled)
2 external containing coats with wide-meshed net

ZANUSSI 0S0049

ZANUSSI

Suitable for:

Suitable for:

Hose reels

3359553 **WASHING UNIT MINIREEL**
stainless steel case aisi 304
with automatic retractor
EPDM hose ø 13 mm
pull-out hose length 1.6 meters
complete with shower ECO/F
for fixing to any equipment

ZANUSSI 0T1747 ZANUSSI 006696

3359610 **BLACK SHOWER HEAD ECO ø 1/2"M**
with coupling 3/8"Mx1/2"M

ZANUSSI 003175

3359611 **SPRAY CUP WITH FILTER**

Hot plates

3312005 **COOKING PLATE - DISK ø 225 mm**
made of cast iron
for Solid top range (ZANUSSI) - Series HD900
Series H900 - Series N900 - Series P1000
for Solid top range gas (ZANUSSI) ZHTF/G121

ZANUSSI 026953

3312048 **COOKING PLATE RIBBED 330x300x15 mm**
made of cast iron
for Pot stove (ZANUSSI) - Series PR700

ZANUSSI 002815

3312065 **COOKING PLATE RIBBED 350x400x30 mm**
made of cast iron
for Pot stove (ZANUSSI) - Series HD900
Series N900

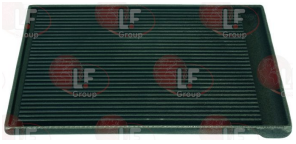

ZANUSSI 002011

4206172 **COOKING PLATE RIBBED 390x350 mm**
made of cast iron

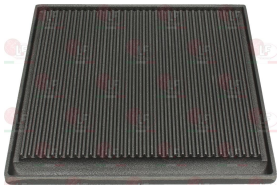

ZANUSSI 206055 ZANUSSI 206172

ZANUSSI

Suitable for:

3312063 **COOKING PLATE SMOOTH 350x350x30 mm**
made of cast iron
for Pot stove (ZANUSSI) - Series HD900
Series N900

ZANUSSI 002009

Suitable for:

3312064 **COOKING PLATE SMOOTH 350x400x30 mm**
made of cast iron
for Pot stove (ZANUSSI) - Series HD900
Series N900

ZANUSSI 002010

4050803 **DISC PLATE ø 197 mm**
made of cast iron

ZANUSSI 0CA587 ZANUSSI 050803

40C2939 **PLATE 485x90x40 mm**

ZANUSSI 0C2939

3312059 **RIBBED PLATE 330x320x8.5 mm**
made of cast iron - for burner ø 70 mm
for Pot stove (ZANUSSI) - Series M700

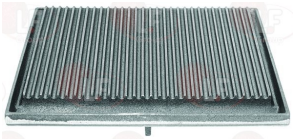

ZANUSSI 055556

3312060 **RIBBED PLATE 695x395x55 mm**
made of cast iron - for burners ø 84-103 mm
for Pot stove (ZANUSSI) - Series H900

ZANUSSI 059274

3312055 **SMOOTH PLATE 395x345x30 mm**
made of cast iron - for burner ø 84 mm
for Pot stove (ZANUSSI) - Series H900

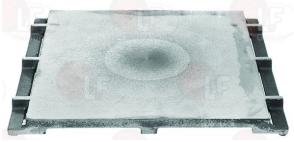

ZANUSSI 054653

3312057 **SMOOTH PLATE 695x395x55 mm**
made of cast iron - for burners ø 84-103 mm
for Pot stove (ZANUSSI) - Series H900

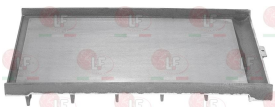

ZANUSSI 026440

Hydraulic piping

40C7133 **HOSE RUBBER CANVAS ø 30/40 mm 550 mm**
internal ø 30 mm - external ø 40 mm
for Pasta cooker electric (ZANUSSI)
Series E900XP

ZANUSSI 0C7133

4059543 **HOSE RUBBER CANVAS ø 30/40 mm 670 mm**
internal ø 30 mm - external ø 40 mm
for Pasta cooker gas (ZANUSSI) - Series HD900

ZANUSSI 059543

ZANUSSI

Suitable for:

3450152 **HOSE RUBBER REINFORCED ø 13/19 mm**
internal ø 13 mm - external ø 19 mm
temperature -40+100°C
sold per meter
for Pasta cooker (ZANUSSI)

ZANUSSI 055445

Suitable for:

40C0723 **HOSE SILICONE 243 mm**
internal ø 4/10 mm - external ø 10/16 mm
for Pasta cooker electric (ZANUSSI) - Series N700
for Pasta cooker gas (ZANUSSI) - Series N900

ZANUSSI 0C0723

Ignitors

3001014 **CAP WATERTIGHT PIEZO**
made of silicone rubber
with ring : ø external 29 mm - ø internal 18 mm

ZANUSSI 0C9409 ZANUSSI 002816

3001013 **IGNITER PIEZO WITH CAP**
a ø 18 mm hole is required for the assembly
faston M ø 2.4 mm

ZANUSSI 0C9240 ZANUSSI 002605

3001014 **CAP WATERTIGHT PIEZO**
made of silicone rubber
with ring : ø external 29 mm - ø internal 18 mm

ZANUSSI 0C9409 ZANUSSI 002816

3528073 **WASHER ø 32x18.5x4.5 mm**

5071589 **WATERTIGHT PIEZO CAP**
made of silicone rubber

40KI332 **IGNITION PIEZO**
D-shaped pin ø 6x4.6 mm
for Pot stove (ZANUSSI)

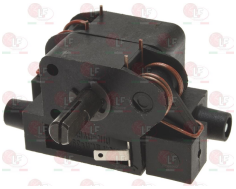

ZANUSSI 0G6821 ZANUSSI 0KI332

3001007 **PIEZO IGNITER**
a ø 22 mm hole is needed for the assembly
faston M ø 2.4 mm

ZANUSSI 0H6070 ZANUSSI 058100 ZANUSSI 058497

ZANUSSI

Suitable for:

3001020 **PIEZO IGNITER**
a ø 18 mm hole is required for the assembly
faston M ø 2.4 mm

ZANUSSI 0A2127 ZANUSSI 059251

5071589 **WATERTIGHT PIEZO CAP**
made of silicone rubber

Suitable for:

5035512 **WATERTIGHT PIEZO CAP**
of silicone rubber

3001029 **PIEZO IGNITER**
a ø 22 mm hole is needed for the assembly
faston M ø 2.4 mm
for SNACK SERIES

ZANUSSI 004944

3001009 **PIEZO IGNITER JUNKERS**
with faston 6.35x0.8 mm

ZANUSSI 0K0210 ZANUSSI 052539 ZANUSSI 058225

3001071 **PIEZO IGNITER MINISIT WITH COVER**
M faston 2.4 mm

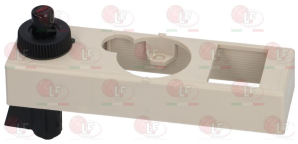

ZANUSSI 0C8410 ZANUSSI 051567 ZANUSSI 054269

Incandescent lamps and neon lamps

3221639 **HALOGEN LAMP NEUT. OSRAM G4 10W 12V**
max. temperature 300°C

ZANUSSI 0C4396

3221250 **HALOGEN LAMP NEUTRAL G4 10W 12V**
max. temperature 250°C

ZANUSSI 0C2803 ZANUSSI 0C9877 ZANUSSI 0H7038
ZANUSSI 002956

ZANUSSI

Suitable for:

3221330 **HALOGEN LAMP OSRAM 1000W 230V**
halogen lamp infrared
overall length 480 mm
glass length 338 mm

ZANUSSI 0K3359

Suitable for:

2102048 **HALOGEN LAMP R7s 160W 230V**
length 118 mm

ZANUSSI 093041

3221041 **LAMP E14 15W 230V**
max temperature 300°C - ø 22x50 mm

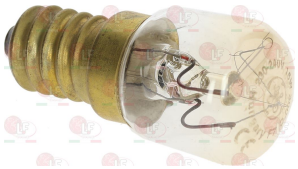

ZANUSSI 0H7035

3221061 **LAMP E14 25W 230V**
max temperature 300°C - ø 26x57 mm

ZANUSSI 054319 ZANUSSI 054840

3221105 **NEUTRAL HALOGEN LAMP G4 20W 12V**
max. temperature 250°C

ZANUSSI 007056

3221140 **OVEN LAMP E14 40W 230V**
max temperature 300°C

ZANUSSI 081696

Indicator lights

3221008 **GREEN LAMP RECEPTACLE**
head ø 15 mm - hole ø 12 mm
universal application

ZANUSSI 075096

3221097 **INDICATOR LIGHT NEUTRAL 220V**
head ø 8 mm - 120°C

ZANUSSI 004895 ZANUSSI 046241 ZANUSSI 048488
ZANUSSI 048832

3221126 **INDICATOR LIGHT NEUTRAL 24V**
head ø 8 mm - 120°C

ZANUSSI 075110

ZANUSSI

Suitable for:

3221162 **GREEN LAMP RECEPTACLE**
head ø 14.5 mm - hole ø 10 mm

ZANUSSI 0KI364 ZANUSSI 004896

Suitable for:

3221032 **INDICATOR LIGHT GREEN 230V**
head ø 13.5 mm - hole ø 10 mm - 120°C
universal application

ZANUSSI 0A2224 ZANUSSI 058544

3221085 **INDICATOR LIGHT GREEN 230V**
ø head 18 mm - ø hole 12 mm - 120°C

ZANUSSI 003531

3221084 **INDICATOR LIGHT RED 230V**
ø head 18 mm - ø hole 12 mm - 120°C

3221132 **INDICATOR LIGHT GREEN 230V**
head ø 13.5 mm - hole ø 10 mm - 120°C
universal application

ZANUSSI 004169 ZANUSSI 058544

3221164 **INDICATOR LIGHT GREEN 230V**
head ø 7 mm - hole ø 6 mm - 120°C
dashboard mounting

ZANUSSI 054150 ZANUSSI 054150+054151 ZANUSSI 054151

3221045 **LAMP CAP TAPERED CONICAL GREEN SU3**
mounting hole ø 6 mm - head ø 7 mm

ZANUSSI 054151

3221329 **INDICATOR LIGHT GREEN 230V**
ø head 16 mm - ø hole 10 mm - 150°C

ZANUSSI 0M0755

ZANUSSI

Suitable for:

3221207 INDICATOR LIGHT GREEN 250V

ø head 15 mm - ø hole 13 mm - 150°C
for Fry top (ZANUSSI)
for Fryer (ZANUSSI)
for Kitchen (ZANUSSI)
for Pasta cooker (ZANUSSI)
for Hot plate (ZANUSSI) 210108 QC/E2

ZANUSSI 005010 ZANUSSI 058658

Suitable for:

3221301 INDICATOR LIGHT RED 240V

head ø 16 mm - hole ø 13 mm - 150°C

ZANUSSI 0C0687

3221005 INDICATOR LIGHT GREEN 400V

head 16x16 mm - hole ø 12 mm - 120°C
universal application

ZANUSSI 026456 ZANUSSI 053148 ZANUSSI 053154

3221034 INDICATOR LIGHT GREEN 400V

head ø 13.5 mm - hole ø 10 mm - 120°C
universal application

ZANUSSI 004157

3221035 INDICATOR LIGHT RED 400V

head ø 13.5 mm - hole ø 10 mm - 120°C
universal application

3221430 INDICATOR LIGHT ORANGE 400V

head ø 14 mm - hole ø 10 mm
universal application

3221097 INDICATOR LIGHT NEUTRAL 220V

head ø 8 mm - 120°C

ZANUSSI 004895 ZANUSSI 046241 ZANUSSI 048488
ZANUSSI 048832

3221014 INDICATOR LIGHT ORANGE 220V

mounting hole 22x30 mm - 105°C
universal application

ZANUSSI 0KM981

ZANUSSI

Suitable for:

3221112 **INDICATOR LIGHT ORANGE 220V**
head ø 7 mm - hole ø 6 mm - 120°C
application to the board

ZANUSSI 053811 ZANUSSI 053811+053812 ZANUSSI 053812

Suitable for:

5037049 **LAMP CAP TAPERED CONICAL ORANGE SU3**
mounting hole ø 6 mm - head ø 7 mm

3221011 **INDICATOR LIGHT ORANGE 230V**
head ø 13.5 mm - hole ø 10 mm - 120°C
universal application

ZANUSSI 0A2225

3221032 **INDICATOR LIGHT GREEN 230V**
head ø 13.5 mm - hole ø 10 mm - 120°C
universal application

ZANUSSI 0A2224 ZANUSSI 058544

3221033 **INDICATOR LIGHT RED 230V**
head ø 13.5 mm - hole ø 10 mm - 120°C
universal application

ZANUSSI 0A2408

3221094 **INDICATOR LIGHT ORANGE 230V**
ø head 14 mm - ø hole 11. 5 mm - 120°C

ZANUSSI 0H6618

3221095 **INDICATOR LIGHT ORANGE 230V**
head ø 13.5 mm - hole ø 10 mm - 120°C
universal application

ZANUSSI 005215 ZANUSSI 058522

3221208 **INDICATOR LIGHT ORANGE 250V**
ø head 15 mm - ø hole 13 mm - 150°C
for Fry top (ZANUSSI)
for Fryer (ZANUSSI)
for Kitchen (ZANUSSI)
for Pasta cooker (ZANUSSI)
for Hot plate (ZANUSSI) 210108 QC/E2

ZANUSSI 005011 ZANUSSI 058631 ZANUSSI 058659

3221006 **INDICATOR LIGHT ORANGE 400V**
head 16x16 mm - hole ø 12 mm - 120°C
universal application

ZANUSSI 045272 ZANUSSI 053149 ZANUSSI 053155

ZANUSSI

Suitable for:

3221009 **INDICATOR LIGHT RED 220V**
head 17x17 mm - ø hole 13 mm - 120°C
universal application

ZANUSSI 057294

Suitable for:

3221033 **INDICATOR LIGHT RED 230V**
head ø 13.5 mm - hole ø 10 mm - 120°C
universal application

ZANUSSI 0A2408

3221301 **INDICATOR LIGHT RED 240V**
head ø 16 mm - hole ø 13 mm - 150°C

ZANUSSI 0C0687

3221298 **INDICATOR LIGHT RED 250V**
head ø 15 mm - hole ø 13 mm - 150°C

ZANUSSI 005012 ZANUSSI 058712

3221004 **INDICATOR LIGHT RED 400V**
head 16x16 mm - hole ø 12 mm - 120°C
universal application

ZANUSSI 053153

3221005 **INDICATOR LIGHT GREEN 400V**
head 16x16 mm - hole ø 12 mm - 120°C
universal application

ZANUSSI 026456 ZANUSSI 053148 ZANUSSI 053154

3221006 **INDICATOR LIGHT ORANGE 400V**
head 16x16 mm - hole ø 12 mm - 120°C
universal application

ZANUSSI 045272 ZANUSSI 053149 ZANUSSI 053155

3221593 **INDICATOR LIGHT WHITE 24V**
ø hole 12 mm - ø head 15 mm

ZANUSSI 0E5134

3221605 **INDICATOR LIGHT YELLOW 24V**
ø hole 12 mm - ø head 15 mm

ZANUSSI 0E5195

ZANUSSI

Suitable for:

3221045 **LAMP CAP TAPERED CONICAL GREEN SU3**
mounting hole ø 6 mm - head ø 7 mm

ZANUSSI 054151

Suitable for:

3221358 **LAMP RECEPTACLE CLEAR**
head ø 16 mm - hole ø 13 mm

ZANUSSI 046289

3221007 **LAMP RECEPTACLE ORANGE**
head ø 15 mm - hole ø 12 mm
universal application

ZANUSSI 075095

3221097 **INDICATOR LIGHT NEUTRAL 220V**
head ø 8 mm - 120°C

ZANUSSI 004895
ZANUSSI 046241
ZANUSSI 048488
ZANUSSI 048832

3221126 **INDICATOR LIGHT NEUTRAL 24V**
head ø 8 mm - 120°C

ZANUSSI 075110

3221098 **LIGHT RECEPTACLE GREEN**
ø hole 10 mm - head 12x12 mm

ZANUSSI 0HA054

3221163 **ORANGE LAMP RECEPTACLE**
head ø 15 mm - hole ø 10 mm

ZANUSSI 004928

Induction coils

40D7220 **INDUCTION GENERATOR KIT DOUBLE ZONE**
3000W 230V
complete with cable

ZANUSSI 0D7220

ZANUSSI

Suitable for: Suitable for:

Insulators

5078074 **GLASS PROTECTION PANEL 250x248 mm**
for GLASS-CERAMIC PLATE

ZANUSSI 0D4024 ZANUSSI 653527

Interference suppression filters

3160233 **INTERFERENCE SUP.FILTER PROCOND411135901**
250V 50Hz
for Fryer (ZANUSSI) - Series PR700
for Pasta cooker (ZANUSSI) - Series PR700
for Pot stove (ZANUSSI) - Series PR700

ZANUSSI 049303

3160099 **INTERFERENCE SUPPRES. FILTER F3CF71112F**
0.47µF

ZANUSSI 046217

Ironmongery (screws,nuts,washers)

1528013 **BLIND HEXAGONAL NUT M6**
stainl. steel -height 16 mm -UNI 5721 - DIN 1587

ZANUSSI 0KI297

3242451 **CLASP ø 3x16 mm**
stainless steel C70 - UNI 6873 - DIN 1481-ISO 8752

ZANUSSI 0H6043 ZANUSSI 052061 ZANUSSI 060920

3053049 **CLASP ø 4.5x24 mm**
stainless steel - UNI 6873 - DIN 1481 - ISO 8752

ZANUSSI 045446

40C2170 **CLASP ø 4x36 mm**

ZANUSSI 0C2170

1528031 **COUNTERSUNK FLAT HEAD SCREWS M5x12**
slotted - stainless steel
UNI 6109 - DIN 963 - ISO 2009

ZANUSSI 0KM408

3528087 **COUNTERSUNK FLAT HEAD SCREWS M6x50**
cross recessed - stainless steel
UNI 7688 - DIN 965 - ISO 7046

ZANUSSI 0D0658

ZANUSSI

Suitable for:

40D6099 **CYLINDER HEAD SCREW M10x40**
stainless steel - with hexagon socket
UNI 5931 - DIN 912 - ISO 4762

ZANUSSI 0D6099

Suitable for:

3528206 **CYLINDER HEAD SCREW M5x20**
stainless steel - with hexagon socket
UNI 5931 - DIN 912 - ISO 4762

ZANUSSI 0D0502

3528207 **CYLINDER HEAD SCREW M6x25**
stainless steel - with hexagon socket
UNI 5931 - DIN 912 - ISO 4762

ZANUSSI 0D2248

5008617 **EXTERNAL TOOTHED WASHER M5**
internal/external ø5.3/10 mm - thickness 0.6 mm
stainless steel - UNI 8842 A - DIN 6798 A

ZANUSSI 0KQ491

9742006 **FEATHER KEY ST. STEEL C40 6x6x25 mm**
UNI 6604/A - DIN 6685/A

ZANUSSI 0E5048 ZANUSSI 0K8973

3528238 **FLAT WASHER M4**
internal/external ø 4.3/9 mm - thickness 0.8 mm
stainless steel - UNI 6592 - DIN 125 A - ISO 7089

ZANUSSI 067930

1186192 **FLAT WASHER M5**
internal/external ø 5.3/10 mm - thickness 1 mm
stainless steel - UNI 6592 - DIN 125 A - ISO 7089

ZANUSSI 0E1119

3528010 **FLAT WASHER M6**
ø internal/external 6.4/12 mm - thickness 1.6 mm
st./steel - UNI 6592 - DIN 125 A - ISO 7089

ZANUSSI 0U2043

3743145 **FLAT WASHER M8**
internal/external ø 8.4/16 mm - thickness 1.6 mm
stainless steel - UNI 6592 - DIN 125 A - ISO 7089

ZANUSSI 0KM405

5042380 **HEXAGON HEAD SCREW M6x20**
stainless steel- UNI 5739 - DIN 933 - ISO 4017

ZANUSSI 0G1698

ZANUSSI

Suitable for:

1528622 **HEXAGON HEAD SCREW M8x16**
stainless steel - UNI 5739 - DIN 933 - ISO 4017

ZANUSSI 0K8919

Suitable for:

3528106 **HEXAGONAL HEAD SCREW M5x16**
st./steel - UNI 5739 - DIN 933 - ISO 4017

ZANUSSI 0D0506

3528094 **HEXAGONAL HEAD SCREW M8x12**
st./steel - UNI 5739 - DIN 933 - ISO 4017

ZANUSSI 0KE147

3060069 **HEXAGONAL NUT M8 MEDIUM**
stainless steel - UNI 5588 - DIN 934 - ISO 4032

ZANUSSI 027019

3528128 **LARGE PAN HEAD SCREW M6x20**
stainless steel - slotted

ZANUSSI 0U0237

1528030 **MID HEXAGONAL NUT M6**
stainless steel - UNI 5588 - DIN 934 - ISO 4032

ZANUSSI 0K4516

3528016 **SCREW M6**

ZANUSSI 059859

3241201 **SCREW NO HEAD WITH HEXAGON SOCKET M4X6**
stainless steel - cone end
UNI 5927 - DIN 914 - ISO 4027

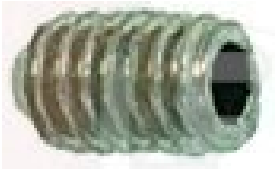

ZANUSSI 046258 ZANUSSI 047846

7105783 **SCREWS NO HEAD WITH HEX. SOCKET M5x6**
10 pcs package
stainless steel - flat end
UNI 5923 - DIN 913 - ISO 4026

ZANUSSI 0D0605

5017493 **SCREWS WITH HEXAGON SOCKET M8x12**
stainless steel - conical edge
UNI 5927 - DIN 914 - ISO 4027

ZANUSSI 0G4248

ZANUSSI

Suitable for:

3528140 **SELF-LOCKING HEXAGON NUT M6**
stainless steel - with nylon built-in ring
UNI 7474 - DIN 985 - ISO 10511

ZANUSSI 049372

Suitable for:

3528002 **SELF-LOCKING HEXAGON NUT M10**
in zinc plated iron alloy
with builit-in nylon ring
UNI 7473 - DIN 982 - ISO 7040

ZANUSSI 0U0651

3528014 **SLOTTED SCREW M6x16 mm**

ZANUSSI 059860

1186504 **WASHER FLAT M10**
internal/external ø 10.5/20 mm - thickness 2 mm
stainless steel - UNI 6592 - DIN 125 A - ISO 7089

ZANUSSI 0D0622

Knobs

3241709 **ADAPTER FOR KNOB ø 27 mm**
D-shaped hole 8x6.5 mm

ZANUSSI 0C5400

3241429 **BLACK KNOB ø 30 mm SILK-SCREEN PRINTED**

ZANUSSI 003704 ZANUSSI 056452

3241189 **BLACK KNOB ø 32 mm**
fixing hole ø 27 mm
for Oven under cooktop gas (ZANUSSI) - Series N700
Series N900
for Pot stove gas (ZANUSSI) - Series N700
Series N900

ZANUSSI 0C0190

3241190 **BLACK KNOB RING NUT 110-270°C**
for Pot stove gas (ZANUSSI) - Series N700
Series N900

ZANUSSI 0C0194

3241243 **BLACK KNOB ø 39 mm**
silk-screen printing 1-2-3-4-5-6-7-8-9-10
D-shaped hole 6x4.6 mm

ZANUSSI 003029

3241117 **BLACK KNOB ø 50 mm SILK-SCREEN PRINTED**
D-shaped hole 10x8 mm
for Solid top range (ZANUSSI) - Series 701

ZANUSSI 052604

ZANUSSI

Suitable for:

Suitable for:

3241118 **BLACK KNOB ø 50 mm SILK-SCREEN PRINTED**
D-shaped hole 8x6.5 mm
for Solid top range gas (ZANUSSI) - Series 701

ZANUSSI 054105

3241817 **BLACK KNOB ø 55 mm**
D-shaped hole 6x4.6 mm
for Bratt pan (ZANUSSI) - Series N700
Series N900
for Fryer (ZANUSSI) - Series N700 - Series N900
for Pasta cooker (ZANUSSI) - Series N700
Series N900
for Pot stove (ZANUSSI) - Series N700

ZANUSSI 0A5621

3241801 **FASTENING RING - 10 PCS**

ZANUSSI 0C6288 ZANUSSI 069567

3241055 **FIXING CLIP**
for knob with ø 8 mm hole

ZANUSSI 025245

3186342 **GASKET FOR OVEN**
soft - external ø 13,5 mm

ZANUSSI 053816

3241424 **KNOB RING NUT ø 84 mm 1-2-3-4-5-6-7-8**
for Boiling pan (ZANUSSI) - Series N900
for Pasta cooker (ZANUSSI) - Series N700
for Pot stove (ZANUSSI) - Series N700

ZANUSSI 0C0317 ZANUSSI 0C3017

3241469 **KNOB RING NUT ø 84 mm 1-2-3-4-5-6-7-8**
for Pasta cooker electric (ZANUSSI) PCP/E1SH
PCP/E2SH

ZANUSSI 0C0318 ZANUSSI 0C03187

3241478 **KNOB RING NUT ø 84 mm 100-300°C**
for Oven under cooktop (ZANUSSI) PCF/M2 - PCF/M3

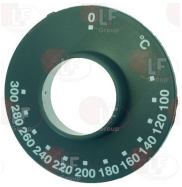

ZANUSSI 0C0258

ZANUSSI

Suitable for:

3241881 **BLACK KNOB ø 55 mm**
D-shaped hole 8x6.5 mm
for Pasta cooker (ZANUSSI) OC/G1 - OC/G2 - OCP/G1S
OCP/G2D - OR/G1CL - OR/G1FL - OR/G1FR
OR/G2FL - WS/G2 - WSF/G2

ZANUSSI 0C1007

Suitable for:

40C1233 **BLACK KNOB ø 55 mm**
for Bain-marie (ZANUSSI) - Series N900
for Bratt pan (ZANUSSI) - Series N700
for Fry top (ZANUSSI) - Series N900
for Fryer (ZANUSSI) - Series N700 - Series N900
for Pot stove (ZANUSSI) - Series N700
Series N900
for Solid top range (ZANUSSI) - Series N700
Series N900

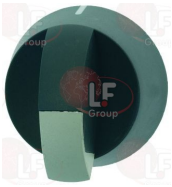

ZANUSSI 0C1233

3241043 **BLACK KNOB ø 55 mm SILK-SCREEN PRINTED**
D-shaped hole 8x6.5 mm
for Pot stove gas (ZANUSSI) - Series 700

ZANUSSI 0A2126

3241044 **BLACK KNOB ø 55 mm SILK-SCREEN PRINTED**
D-shaped hole 10x8 mm
for Boiling pan gas (ZANUSSI)
for Fry top gas (ZANUSSI)
for Pot stove gas (ZANUSSI)
for Solid top range gas (ZANUSSI)

ZANUSSI 0A2260

3241443 **BLACK KNOB ø 55 mm SILK-SCREEN PRINTED**
D-shaped hole 6x4.6 mm
for Pot stove (ZANUSSI) HCF/GE810 - ZCF/GE810

ZANUSSI 059850

3241866 **BLACK KNOB ø 55 mm 0-300°C**
D-shaped hole 6x4.6 mm
for Bratt pan (ZANUSSI) - Series HD900

ZANUSSI 0A5143

3241267 **BLACK KNOB ø 55 mm 1-2-3-4-5-6-7**
D-shaped hole 6x4.6 mm
for Bratt pan (ZANUSSI) - Series HD900

ZANUSSI 059469

3241413 **BLACK KNOB ø 55 mm 100-280°C**
D-shaped hole 8x6 mm
for Fry top (ZANUSSI) MR/G1070 - MR/G1071
MR/G720 - MR/G721

ZANUSSI 058776

ZANUSSI

Suitable for:

3241430 **BLACK KNOB ø 55 mm 105-185°C**
D-shaped hole 6x4.6 mm
for Fryer (ZANUSSI) FR/E2D08 - MF/E1S08 - RF/E1S08

ZANUSSI 004783

Suitable for:

3241408 **BLACK KNOB ø 55 mm 110-350°C**
D-shaped hole 6x4.6 mm
for Pot stove (ZANUSSI) - Series HD900

ZANUSSI 059236

3241417 **BLACK KNOB ø 55 mm 120-300°C**
D-shaped hole 6x4.6 mm
for Bratt pan (ZANUSSI) - Series HD900

ZANUSSI 059468

3241440 **BLACK KNOB ø 55 mm 120-330°C**
D-shaped hole 8x6 mm
for Oven under cooktop gas (ZANUSSI) HCF/G1210
HCF/G1610 - HCF/G810 - ZCF/G1210 - ZCF/G1610
ZCF/G810

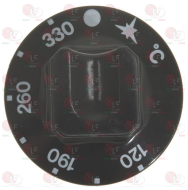

ZANUSSI 059220

3241869 **BLACK KNOB ø 55 mm 120-330°C**
D-shaped hole 8x6.5 mm
for Pot stove gas (ZANUSSI) - Series HD900
for Solid top range gas (ZANUSSI) - Series HD900

ZANUSSI 0A9065

3241066 **BLACK KNOB ø 60 mm SILK-SCREEN PRINTED**
D-shaped hole 10x8 mm
for Bain-marie gas (ZANUSSI)
for Fry top gas (ZANUSSI)
for Hot cupboard gas (ZANUSSI)
for Pot stove gas (ZANUSSI)
for Solid top range gas (ZANUSSI)

ZANUSSI 052138

3241260 **BLACK KNOB ø 60 mm SILK-SCREEN PRINTED**
D-shaped hole 8x6.5 mm

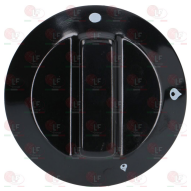

ZANUSSI 004957

3241064 **BLACK KNOB ø 60 mm 0-1-0-1**
D-shaped hole 6x4.6 mm
for Boiling pan electric (ZANUSSI)
for Fryer electric (ZANUSSI)

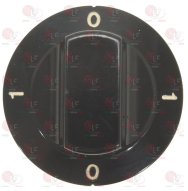

ZANUSSI 050341

ZANUSSI

Suitable for:

3241414 **BLACK KNOB ø 60 mm 0-1-2-3-4-5-6**
D-shaped hole 6x4.6 mm
for Pot stove electric (ZANUSSI) SCE350 - SCE700

ZANUSSI 004913

Suitable for:

3241062 **BLACK KNOB ø 60 mm 1-2-3-4-5**
D-shaped hole 6x4.6 mm
for Boiling pan electric (ZANUSSI)

ZANUSSI 051552

3241244 **BLACK KNOB ø 60 mm 1-2-3-4-5-6**
D-shaped hole 6x4.6 mm

ZANUSSI 004897

3241067 **BLACK KNOB ø 60 mm 1-2-3-4-5-6-7-8**
D-shaped hole 6x4.6 mm
for Bain-marie electric (ZANUSSI)
for Bratt pan electric (ZANUSSI)
for Fry top electric (ZANUSSI)
for Fryer electric (ZANUSSI)
for Hot cupboard electric (ZANUSSI)
for Oven under cooktop electric (ZANUSSI)

ZANUSSI 026915

3241246 **BLACK KNOB ø 60 mm 100-190°C**
D-shaped hole 6x4.6 mm

ZANUSSI 004924

3241248 **BLACK KNOB ø 60 mm 100-300°C**
D-shaped hole 6x4.6 mm

ZANUSSI 004916

3241245 **BLACK KNOB ø 60 mm 30-90°C**
D-shaped hole 6x4.6 mm

ZANUSSI 004909

3241421 **BLACK KNOB ø 60 mm 90-250°C**
hole for mertik gas valve knob
for Pot stove gas (ZANUSSI) MMV/G1C - MMV/G2C
RMV/G1C - RMV/G2C

ZANUSSI 0A5586 ZANUSSI 006464

3241419 **BLACK KNOB ø 70 mm HOT WATER**
D-shaped hole 10x8 mm
for Boiling pan (ZANUSSI) - Series HD900
for Solid top range (ZANUSSI) - Series HD900

ZANUSSI 0G2258 ZANUSSI 059538

3241438 **BLACK KNOB ø 70 mm HOT WATER**
D-shaped hole 10x8 mm
for Boiling pan (ZANUSSI) - Series HD900
Series H900

ZANUSSI 059516

ZANUSSI

Suitable for:

3241140 **BLACK KNOB ø 70 mm SILK-SCREEN PRINTED**
D-shaped hole 10x8 mm
for Bratt pan (ZANUSSI) - Series HD900
for Fryer (ZANUSSI) - Series PR700

ZANUSSI 059304

Suitable for:

3241141 **EXTENSION FOR 820 NOVA VALVE**
D-shaped pin 10x8 mm

ZANUSSI 059305

3241142 **KNOB GASKET ø 44 mm**

ZANUSSI 059326

3241262 **BLACK KNOB ø 70 mm SILK-SCREEN PRINTED**
D-shaped hole 8x6.5 mm
for Pot stove (ZANUSSI) - Series HD900

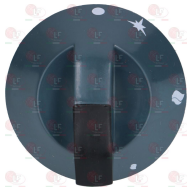

ZANUSSI 059265

3241268 **BLACK KNOB ø 70 mm SILK-SCREEN PRINTED**
D-shaped hole 10x8 mm
for Bain-marie (ZANUSSI) - Series PR700
for Pasta cooker (ZANUSSI) - Series PR700

ZANUSSI 004483

3241313 **BLACK KNOB ø 70 mm SILK-SCREEN PRINTED**
D-shaped hole 10x8 mm
for Boiling pan (ZANUSSI) - Series HD700
for Fry top (ZANUSSI) - Series HD700
for Solid top range (ZANUSSI) - Series HD700

ZANUSSI 058597

3241314 **BLACK KNOB ø 70 mm SILK-SCREEN PRINTED**
D-shaped hole 8x6.5 mm
for Pot stove gas (ZANUSSI) - Series HD900

ZANUSSI 059206

3241315 **BLACK KNOB ø 70 mm SILK-SCREEN PRINTED**
D-shaped hole 10x8 mm
for Pasta cooker (ZANUSSI) - Series HD900

ZANUSSI 002308 ZANUSSI 059378

3241410 **BLACK KNOB ø 70 mm SILK-SCREEN PRINTED**
D-shaped hole 6x4.6 mm
for Kitchen gas (ZANUSSI) MCF/GE1050 - MCF/GE700
RCF/GE1051

ZANUSSI 058541

ZANUSSI

Suitable for: Suitable for:

3241416 **BLACK KNOB ø 70 mm SILK-SCREEN PRINTED**
D-shaped hole 10x8 mm
for Boiling pan (ZANUSSI) - Series HD700
Series HD900

ZANUSSI 0A5002 ZANUSSI 0A5034

3241418 **BLACK KNOB ø 70 mm SILK-SCREEN PRINTED**
D-shaped hole 8x6.5 mm
for Pot stove (ZANUSSI) - Series PR700
for Solid top range (ZANUSSI) - Series PR700

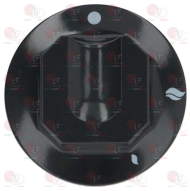

ZANUSSI 004329

3241444 **BLACK KNOB POINER**
for Pot stove (ZANUSSI)

ZANUSSI 059207

3241420 **BLACK KNOB ø 70 mm SILK-SCREEN PRINTED**
D-shaped hole 8x6.5 mm
for Pot stove (ZANUSSI) - Series HD700

ZANUSSI 0A2958

3241622 **BLACK KNOB ø 70 mm SILK-SCREEN PRINTED**
D-shaped hole 10x8 mm
for Boiling pan gas (ZANUSSI) - Series 700
for Pasta cooker gas (ZANUSSI) - Series 700
for Pot stove gas (ZANUSSI) - Series 700
for Solid top range gas (ZANUSSI) - Series 700

ZANUSSI 0A2986

3241815 **BLACK KNOB ø 70 mm SILK-SCREEN PRINTED**
D-shaped hole 10x8 mm
for Bratt pan (ZANUSSI) BR/G810
for Bratt pan gas (ZANUSSI) BR/G800 - M40GBP90
for Fryer (ZANUSSI) AFR/G410 - AFR/G410D
AFR/G810 - AFR/G810D - AFR/G810NL - AFR/410NL
AFR/412 - CFR/G351 - CFR/G741 - M20GFR90
M40GFR90 - OFR/G810 - S20GFR90 - XFR/G351

ZANUSSI 0A5188

3526269 **VALVE 820 NOVA EXTENSION**
D shaft ø 10x8 mm
for Bratt pan gas (ZANUSSI) ABR/G800 - ABR/G805
ABR/G810 - ABR/G811 - ABR/G815 - ABR/G816
ABR/G820 - ABR/G825 - OBR/G800UK

ZANUSSI 002790

ZANUSSI

Suitable for:

3241818 **BLACK KNOB ø 70 mm SILK-SCREEN PRINTED**
D-shaped hole 8x6.5 mm
for Pot stove (ZANUSSI) - Series PR700

ZANUSSI 004291

Suitable for:

3241444 **BLACK KNOB POINER**
for Pot stove (ZANUSSI)

ZANUSSI 059207

3241820 **BLACK KNOB ø 70 mm SILK-SCREEN PRINTED**
D-shaped hole 8x6.5 mm
for Solid top range (ZANUSSI) - Series PR700

ZANUSSI 004304

3241444 **BLACK KNOB POINER**
for Pot stove (ZANUSSI)

ZANUSSI 059207

3241868 **BLACK KNOB ø 70 mm SILK-SCREEN PRINTED**
D-shaped hole 10x8 mm
for Bain-marie (ZANUSSI) - Series PR700
for Boiling pan (ZANUSSI) - Series PR700
for Bratt pan (ZANUSSI) - Series PR700
for Pasta cooker (ZANUSSI) - Series PR700

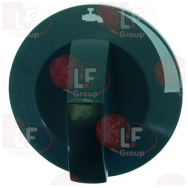

ZANUSSI 0A5421

3525019 **EXTENSION FOR BALLCOCK VALVE ø 10x8 mm**
for Bain-marie (ZANUSSI) - Series PR700
for Boiling pan (ZANUSSI) - Series HD900
for Bratt pan (ZANUSSI) - Series HD700
Series N700 - Series PR700
for Pasta cooker (ZANUSSI) - Series PR700

ZANUSSI 0A2135

3241879 **BLACK KNOB ø 70 mm SILK-SCREEN PRINTED**
D-shaped hole 10x8 mm
for Lava rock grill gas (ZANUSSI) HG/G400
HG/G800
for Pot stove (ZANUSSI) HCP/G400 - HCP/G800
HPN/GI805 - HPN/GI806 - HT/G800 - HTF/G1210
HTF/G810

ZANUSSI 059386

3241880 **BLACK KNOB ø 70 mm SILK-SCREEN PRINTED**
D-shaped hole 10x8 mm
for Bratt pan gas (ZANUSSI) HBR/G800 - HBR/G805
HBR/G810
for Pot stove (ZANUSSI) HFR/G410 - HFR/G411
HFR/G412 - HFR/G430 - HFR/G810

ZANUSSI 059348

3241400 **BLACK KNOB ø 70 mm UNIVERSAL**
D-shaped hole 10x8 mm

ZANUSSI 059062

3241464 **SELF-STICK DISK MIN/MAX**
external ø 63 mm

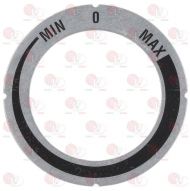

ZANUSSI

Suitable for:

3241463 SELF-STICK DISK WITH ARROW SYMBOL
external ø 63 mm

3241465 SELF-STICK DISK 0-1-0-1
external ø 63 mm

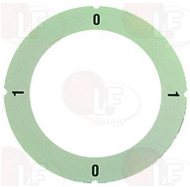

3241467 SELF-STICK DISK 0-1-2-3-4-5-6
external ø 63 mm

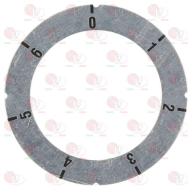

3241453 SELF-STICK DISK 1-2-3-4-5-6-7-8
external ø 63 mm
for thermostatic gas taps EGA

3241456 SELF-STICK DISK 30-110°C
external ø 63 mm

3241454 SELF-STICK DISK 30-90°C
external ø 63 mm

Suitable for:

3241451 SELF-STICK DISK WITHOUT PILOT SYMBOL
external ø 63 mm
for gas taps without pilot

3241466 SELF-STICK DISK 0-1-2-3
external ø 63 mm

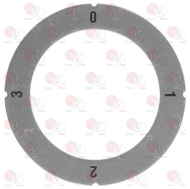

3241452 SELF-STICK DISK 1-2-3-4-5-6-7-8
external ø 63 mm
for thermostatic gas taps PEL

3241458 SELF-STICK DISK 100-180°C
external ø 63 mm

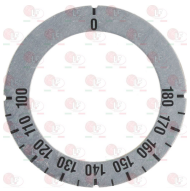

3241457 SELF-STICK DISK 30-110°C
external ø 63 mm

3241455 SELF-STICK DISK 30-90°C
external ø 63 mm

ZANUSSI

Suitable for:

3241459 **SELF-STICK DISK 50-250°C**
external ø 63 mm

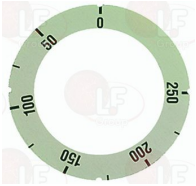

Suitable for:

3241460 **SELF-STICK DISK 50-300°C**
external ø 63 mm

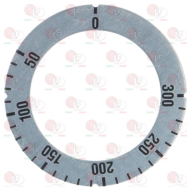

3241461 **SELF-STICK DISK 50-300°C**
external ø 63 mm

3241462 **SELF-STICK DISK 50-320°C**
external ø 63 mm

3241450 **SELF-STICKING DISK WITH PILOT SYMBOL**
external ø 63 mm
for gas taps with pilot

3241448 **BLACK KNOB ø 70 mm 0-1-0-1**
D-shaped hole 6x4.6 mm
for Grill electric (ZANUSSI) HG/E400 - HG/E800
ZG/E400 - ZG/E800

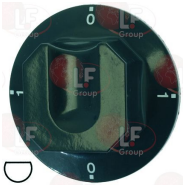

ZANUSSI 059333

3241316 **BLACK KNOB ø 70 mm 0-1-2-3-4-5-6**
D-shaped hole 6x4.6 mm
for Pot stove electric (ZANUSSI) - Series HD700
Series HD900

ZANUSSI 059230

3241269 **BLACK KNOB ø 70 mm 1-2-3-4-5-6-7-8**
D-shaped hole 6x4.6 mm
for Boiling pan (ZANUSSI) - Series PR700
for Pasta cooker (ZANUSSI) - Series PR700

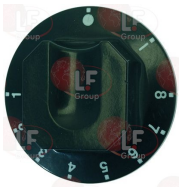

ZANUSSI 059779

3241270 **BLACK KNOB ø 70 mm 1-2-3-4-5-6-7-8**
D-shaped hole 6x4.6 mm
for Pasta cooker (ZANUSSI) - Series HD900
for Pot stove (ZANUSSI) - Series HD900

ZANUSSI 059554

ZANUSSI

Suitable for:

3241428 **BLACK KNOB ø 70 mm 100-280°C**
D-shaped hole 8x6.5 mm
for Fry top gas (ZANUSSI) HR/G420 - HR/G820
HR/G821 - ZR/G420 - ZR/G820

ZANUSSI 059422

Suitable for:

3241506 **BLACK KNOB ø 70 mm 105-185°C**
D-shaped hole 6x4.6 mm
for Fryer (ZANUSSI) - Series N900 - Series PR700

ZANUSSI 059303

3241832 **BLACK KNOB ø 70 mm 105-185°C**
D-shaped hole 8x6.5 mm
for Fryer (ZANUSSI) - Series 700

ZANUSSI 058591

3241411 **BLACK KNOB ø 70 mm 120-280°C**
D-shaped hole 6x4.6 mm
for Bratt pan (ZANUSSI) MBK/E2FM - RBK/E2FM
for Bratt pan electric (ZANUSSI) RBR/E2FM
RBR/E2IM

ZANUSSI 059403

3241816 **BLACK KNOB ø 70 mm 120-300°C**
D-shaped hole 6x4.6 mm
for Bratt pan (ZANUSSI) M40EBP90
for Bratt pan gas (ZANUSSI) M40GBP90

ZANUSSI 0A5279

3241055 **FIXING CLIP**
for knob with ø 8 mm hole

ZANUSSI 025245

3186342 **GASKET FOR OVEN**
soft - external ø 13,5 mm

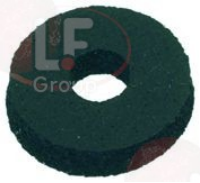

ZANUSSI 053816

3241317 **BLACK KNOB ø 70 mm 140-300°C**
D-shaped hole 8x6.5 mm
for Oven under cooktop (ZANUSSI) - Series 700

ZANUSSI 058537

3241441 **BLACK KNOB ø 70 mm 140-300°C**
D-shaped hole 8x6.5 mm
for Pot stove (ZANUSSI) - Series HD700
for Solid top range (ZANUSSI) - Series HD700

ZANUSSI 0A2965

ZANUSSI

Suitable for:

3241415 **BLACK KNOB ø 70 mm 140-320°C**
D-shaped hole 6x4.6 mm
for Pot stove (ZANUSSI) MCF/M2 - MCF/M3 - RCF/M2
RCF/M3

ZANUSSI 004330

Suitable for:

3241446 **BLACK KNOB ø 70 mm 140-320°C**
D-shaped hole 6x4.6 mm
for Kitchen gas (ZANUSSI) MCF/GE1050 - MCF/GE700
RCF/GE1051

ZANUSSI 058542

3241477 **BLACK KNOB ø 70 mm 150-290°C**
D-shaped hole 8x6.5 mm
for Pot stove gas (ZANUSSI) MCF/G2 - RCF/G2

ZANUSSI 004336

3241447 **BLACK KNOB ø 70 mm 150-310°C**
D-shaped hole 6x4.6 mm
for Fry top electric (ZANUSSI) RR/E1FL - RR/E1FR
RR/E2FL - RR/E2FM

ZANUSSI 004710

3241412 **BLACK KNOB ø 70 mm 180-300°C**
D-shaped hole 8x6 mm
for Fry top (ZANUSSI) HR/G403 - HR/G803 - HR/G814

ZANUSSI 059413

3241444 **BLACK KNOB POINER**
for Pot stove (ZANUSSI)

ZANUSSI 059207

3241190 **BLACK KNOB RING NUT 110-270°C**
for Pot stove gas (ZANUSSI) - Series N700
Series N900

ZANUSSI 0C0194

3241425 **BLACK KNOB RING NUT 110-270°C**
for Bratt pan (ZANUSSI) - Series N700
for Fry top (ZANUSSI) - Series N900

ZANUSSI 0C0597

3241442 **BLACK KNOB RING NUT 120-190°C**
for Fryer gas (ZANUSSI) - Series N700
Series N900

ZANUSSI 0C0623

3241422 **BLACK KNOB RING NUT 30-90°C**
for Bain-marie gas (ZANUSSI) PBV/G2

ZANUSSI 0C0503

ZANUSSI

Suitable for:

3241197 **BLACK KNOB 46x51 mm**
D-shaped hole 8x6.5 mm
for Pot stove (ZANUSSI) - Series N700
Series N900

ZANUSSI 0C0191

Suitable for:

3241801 **FASTENING RING - 10 PCS**

ZANUSSI 0C6288 ZANUSSI 069567

3241195 **KNOB RING NUT ø 84 mm SILK-SCREEN PRINTE**
for Fry top (ZANUSSI) - Series N700 - Series N900
for Lava rock grill (ZANUSSI) - Series N700
for Pasta cooker (ZANUSSI) - Series N900
for Pot stove (ZANUSSI) - Series N700
for Solid top range (ZANUSSI) - Series N700
Series N900

ZANUSSI 0C0193

3241196 **KNOB RING NUT ø 84 mm SILK-SCREEN PRINTE**
for Grill electric (ZANUSSI) - Series N900
for Grill gas (ZANUSSI) - Series N700
Series N900
for Pot stove gas (ZANUSSI) - Series N700
Series N900
for Solid top range gas (ZANUSSI) - Series N700
Series N900

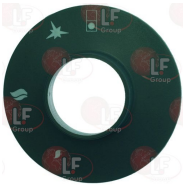

ZANUSSI 0C0192

3241266 **BLACK KNOB 46x51 mm**
D-shaped pin ø 6x4.6 mm
for Pot stove (ZANUSSI) - Series N700
Series N900

ZANUSSI 0C0257

3241439 **KNOB RING NUT ø 84 mm SCREEN-PRINTED**
for Pot stove (ZANUSSI) - Series N700
Series N900

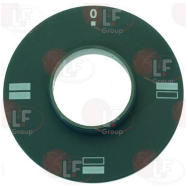

ZANUSSI 0C0259

3241445 **KNOB RING NUT ø 84 mm SILK-SCREEN PRINTE**
for Boiling pan (ZANUSSI) - Series N700
Series N900

ZANUSSI 0C0711

3241449 **KNOB RING NUT ø 84 mm 0-1-0-1**
for Bain-marie (ZANUSSI) - Series N700
Series N900

ZANUSSI 0C0518

ZANUSSI

Suitable for:

3241479 **KNOB RING NUT ø 84 mm 0-1-2-3**
for Pasta cooker electric (ZANUSSI) PCP/E1SH
PCP/E2SH

ZANUSSI 0C0560

3241507 **KNOB RING NUT ø 84 mm 1-2-3-4-5-6**
for Pot stove (ZANUSSI) - Series N700
Series N900

ZANUSSI 0C0304

3241469 **KNOB RING NUT ø 84 mm 1-2-3-4-5-6-7-8**
for Pasta cooker electric (ZANUSSI) PCP/E1SH
PCP/E2SH

ZANUSSI 0C0318 ZANUSSI 0C03187

3241436 **KNOB RING NUT ø 84 mm 105-185°C**
for Fryer (ZANUSSI) - Series N700

ZANUSSI 0C0615

3241427 **KNOB RING NUT ø 84 mm 30-90°C**
for Bain-marie (ZANUSSI) - Series N700
Series N900

ZANUSSI 0C0515

Suitable for:

3241468 **KNOB RING NUT ø 84 mm 1-2-3-4-5-6**
for Pasta cooker (ZANUSSI) - Series N700
for Pot stove (ZANUSSI) - Series N700
Series N900

ZANUSSI 0C0307

3241424 **KNOB RING NUT ø 84 mm 1-2-3-4-5-6-7-8**
for Boiling pan (ZANUSSI) - Series N900
for Pasta cooker (ZANUSSI) - Series N700
for Pot stove (ZANUSSI) - Series N700

ZANUSSI 0C0317 ZANUSSI 0C3017

3241478 **KNOB RING NUT ø 84 mm 100-300°C**
for Oven under cooktop (ZANUSSI) PCF/M2 - PCF/M3

ZANUSSI 0C0258

3241426 **KNOB RING NUT ø 84 mm 120-280°C**
for Fry top (ZANUSSI) PR/E1FL - PR/E1FR - PR/E2FL

ZANUSSI 0C0466

ZANUSSI

Suitable for:

3241437 **BLACK KNOB 46x51 mm**
D-shaped hole 10x8 mm
for Bratt pan (ZANUSSI) - Series N700
Series N900
for Fry top (ZANUSSI) - Series N700 - Series N900
for Grill (ZANUSSI) - Series N700 - Series N900
for Pasta cooker (ZANUSSI) - Series N700
Series N900

ZANUSSI 0C0465

Suitable for:

3241196 **KNOB RING NUT ø 84 mm SILK-SCREEN PRINTE**
for Grill electric (ZANUSSI) - Series N900
for Grill gas (ZANUSSI) - Series N700
Series N900
for Pot stove gas (ZANUSSI) - Series N700
Series N900
for Solid top range gas (ZANUSSI) - Series N700
Series N900

ZANUSSI 0C0192

3241708 **BLACK KNOB 46x51 mm**
new type
D-shaped hole 8x6.5 mm
for Bratt pan (ZANUSSI) - Series N700
Series N900
for Fry top (ZANUSSI) - Series N700 - Series N900
for Fryer (ZANUSSI) - Series N700 - Series N900

ZANUSSI 0C5251

40C5254 **BLUE KNOB ø 60 mm 110-190°C**
D-shaped hole 8x6.5 mm
for Fryer (ZANUSSI)

ZANUSSI 0C5254

3241801 **FASTENING RING - 10 PCS**

ZANUSSI 0C6288 ZANUSSI 069567

3241055 **FIXING CLIP**
for knob with ø 8 mm hole

ZANUSSI 025245

3241119 **GASKET FOR KNOB**
for Solid top range gas (ZANUSSI) - Series 701

ZANUSSI 054108

ZANUSSI

Suitable for:

3241069 **GREY KNOB ø 55 mm 0-120°C**
D-shaped hole 6x4.6 mm
for Food-service trolley electric (ZANUSSI)
for Warm table electric (ZANUSSI)

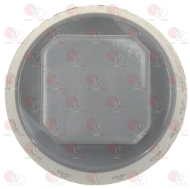

ZANUSSI 0C3022 ZANUSSI 003844 ZANUSSI 075543

Suitable for:

3186342 **GASKET FOR OVEN**
soft - external ø 13,5 mm

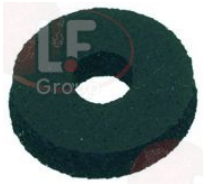

ZANUSSI 053816

3241104 **GREY KNOB ø 55 mm 120-330°C**
D-shaped hole 8x6.5 mm
for Oven under cooktop (ZANUSSI) NUOVA SERIE 700

ZANUSSI 059249

3241247 **KNOB BLACK ø 16x25 mm**
round hole ø 6 mm

ZANUSSI 004906

4050183 **KNOB BLACK ø 50 mm 1-2-3-4-5-6-7-8**
D-shaped hole 6x4.6 mm
for Bain-marie electric (ZANUSSI)
Series VECCHISSIMA
for Self service counter electric (ZANUSSI)
Series VECCHISSIMA

ZANUSSI 050183

4004802 **KNOB BLACK ø 55 mm SCREEN PRINTED**
D-shaped hole 8x6.5 mm
for Grill gas (ZANUSSI) - Series PR700

ZANUSSI 004802

4059481 **KNOB BLACK ø 55 mm 1-2-3-4-5-6-7**
D-shaped hole 6x4.6 mm
for Bratt pan electric (ZANUSSI) - Series HD900
for Bratt pan gas (ZANUSSI) - Series HD900

ZANUSSI 059481

4004601 **KNOB BLACK ø 55 mm 100-280°C**
D-shaped hole 10x8 mm
for Fry top gas (ZANUSSI) - Series PR700

ZANUSSI 004601

4006570 **KNOB BLACK ø 60 mm 110-190°C**
for Fryer gas (ZANUSSI) - Series HD900

ZANUSSI 006570

3241199 **KNOB BLACK ø 70 mm COLD WATER**
D-shaped hole 10x8 mm
for Boiling pan (ZANUSSI) - Series HD900
for Pasta cooker (ZANUSSI) - Series HD900

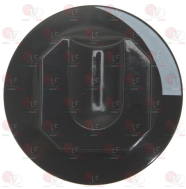

ZANUSSI 059531

ZANUSSI

Suitable for:

4004246 **KNOB BLACK ø 70 mm SILK-SCREEN PRINTED**
D-shaped hole 8x6.5 mm
for Pot stove gas (ZANUSSI) - Series PR700
for Solid top range gas (ZANUSSI) - Series PR700

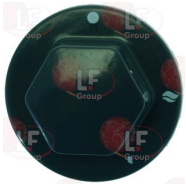

ZANUSSI 004246

Suitable for:

3241103 **KNOB BLACK ø 70 mm SILKSCREEN-PRINTED**
D-shaped hole 8x6.5 mm
for Pot stove gas (ZANUSSI) - Series HD900

ZANUSSI 059244

3241109 **KNOB BLACK ø 70 mm SILKSCREEN-PRINTED**
D-shaped hole 8x6.5 mm
for Pot stove gas (ZANUSSI) - Series HD700

ZANUSSI 058534

3241110 **KNOB BLACK ø 70 mm SILKSCREEN-PRINTED**
D-shaped hole 8x6.5 mm
for Pot stove gas (ZANUSSI) - Series NUOVA 700

ZANUSSI 058561

3241198 **KNOB BLACK ø 70 mm 0-1-2-3**
D-shaped hole 6x4.6 mm
for Pasta cooker electric (ZANUSSI) - Series PR700

ZANUSSI 059546

3241113 **KNOB BLACK ø 70 mm 110-190°C**
D-shaped hole 10x8 mm
for Fryer (ZANUSSI) - Series HD700

ZANUSSI 003392

4004356 **KNOB BLACK ø 70 mm 110-190°C**
D-shaped hole 10x8 mm
for Bratt pan gas (ZANUSSI) - Series PR700
for Fryer gas (ZANUSSI) - Series PR700

ZANUSSI 004356

4004484 **KNOB BLACK ø 70 mm 110-190°C**
D-shaped hole 10x8 mm
for Fryer gas (ZANUSSI) - Series PR700

ZANUSSI 004484

3241210 **KNOB BLACK ø 70 mm 120-300°C**
D-shaped hole 6x4.6 mm
for Bratt pan gas (ZANUSSI) - Series HD900

ZANUSSI 002104

ZANUSSI

Suitable for:

3241193 **KNOB BLACK 46x51 mm**
for Pot stove (ZANUSSI) - Series N700
Series N900

ZANUSSI 0C0189

3241425 **BLACK KNOB RING NUT 110-270°C**
for Bratt pan (ZANUSSI) - Series N700
for Fry top (ZANUSSI) - Series N900

ZANUSSI 0C0597

3241422 **BLACK KNOB RING NUT 30-90°C**
for Bain-marie gas (ZANUSSI) PBV/G2

ZANUSSI 0C0503

Suitable for:

3241190 **BLACK KNOB RING NUT 110-270°C**
for Pot stove gas (ZANUSSI) - Series N700
Series N900

ZANUSSI 0C0194

3241442 **BLACK KNOB RING NUT 120-190°C**
for Fryer gas (ZANUSSI) - Series N700
Series N900

ZANUSSI 0C0623

40C2021 **KNOB BLUE ø 32 mm**
for Bain-marie gas (ZANUSSI) - Series N700
Series N900
for Bratt pan gas (ZANUSSI) - Series N700
for Fry top gas (ZANUSSI) - Series N900
for Fryer gas (ZANUSSI) - Series N700
Series N900
for Kitchen gas (ZANUSSI) - Series N700
Series N900
for Solid top range gas (ZANUSSI) - Series N700
Series N900

ZANUSSI 0C2021

40G3648 **KNOB BLUE ø 60 mm**
D-shaped hole 6x4.6 mm
for Boiling pan electric (ZANUSSI)
for Bratt pan electric (ZANUSSI)

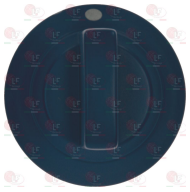

ZANUSSI 0G3648

ZANUSSI

Suitable for:

40C2234 **KNOB BLUE ø 60 mm SCREEN PRINTED**
D-shaped hole 10x8 mm
for Bain-marie electric (ZANUSSI) - Series N700
for Bain-marie gas (ZANUSSI) - Series N700
for Boiling pan electric (ZANUSSI) - Series N900
for Boiling pan gas (ZANUSSI) - Series N900
for Bratt pan electric (ZANUSSI) - Series N700
for Bratt pan gas (ZANUSSI) - Series N700
for Pasta cooker electric (ZANUSSI) - Series N700
for Pasta cooker gas (ZANUSSI) - Series N900

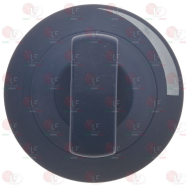

ZANUSSI 0C2234

Suitable for:

40C2009 **KNOB BLUE ø 60 mm SILK-SCREEN PRINTED**
D-shaped hole 8x6.5 mm
for Fry top gas (ZANUSSI) - Series N700
for Grill gas (ZANUSSI) - Series N700
for Kitchen gas (ZANUSSI) - Series N700
Series N900
for Lava rock grill (ZANUSSI) - Series N700
for Pasta cooker gas (ZANUSSI) - Series N900
for Solid top range gas (ZANUSSI) - Series N700
Series N900

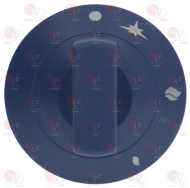

ZANUSSI 0C2009

40C2014 **KNOB BLUE ø 60 mm SILK-SCREEN PRINTED**
D-shaped hole 8x6.5 mm
for Fry top electric (ZANUSSI) - Series N900
for Kitchen electric (ZANUSSI) - Series N700
Series N900
for Pot stove glass-ceramics (ZANUSSI)
Series N700

ZANUSSI 0C2014

40C2124 **KNOB BLUE ø 60 mm SILK-SCREEN PRINTED**
D-shaped hole 10x8 mm
for Bratt pan gas (ZANUSSI) - Series N900
for Fryer gas (ZANUSSI) - Series N700
for Pasta cooker gas (ZANUSSI) CRN15G - CRN20G
CR40G - CR42G

ZANUSSI 0C2124

40KI391 **KNOB BLUE ø 60 mm SILK-SCREEN PRINTED**
D-shaped hole 6x4.6 mm
for Kitchen gas (ZANUSSI)

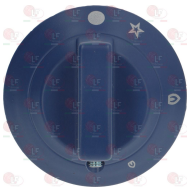

ZANUSSI 0KI391

40C2012 **KNOB BLUE ø 60 mm 0-1-2-3-4-5-6**
D-shaped hole 6x4.6 mm
for Pasta cooker electric (ZANUSSI) - Series N700
for Pot stove electric (ZANUSSI) - Series N700
Series N900

ZANUSSI 0C2012

40G3715 **KNOB BLUE ø 60 mm 0-12**
D-shaped hole 6x4.6 mm

ZANUSSI 0G3715

40G5268 **KNOB BLUE ø 60 mm 1-2-3-4-5-6-7**
D-shaped hole 8x6.5 mm
for Fryer gas (ZANUSSI)

ZANUSSI 0G5268

ZANUSSI

Suitable for:

40C2020 **KNOB BLUE ø 60 mm 100-270°C**

ZANUSSI 0C2020

Suitable for:

40C2023 **KNOB BLUE ø 60 mm 100-270°C**
for Bratt pan gas (ZANUSSI) - Series N700
for Kitchen gas (ZANUSSI) - Series N700
Series N900
for Solid top range gas (ZANUSSI) - Series N700

ZANUSSI 0C2023

40C5253 **KNOB BLUE ø 60 mm 100-270°C**
D-shaped hole 8x6.5 mm
for Fry top gas (ZANUSSI) - Series N900

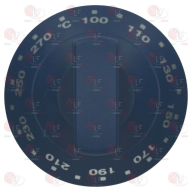

ZANUSSI 0C5253

40C5256 **KNOB BLUE ø 60 mm 100-270°C**
D-shaped hole 8x6.5 mm
for Fry top gas (ZANUSSI) - Series N900
for Kitchen gas (ZANUSSI) - Series N700

ZANUSSI 0C5256

40C2015 **KNOB BLUE ø 60 mm 100-300°C**
D-shaped hole 6x4.6 mm
for Bratt pan electric (ZANUSSI) - Series N700
Series N900
for Fry top electric (ZANUSSI) - Series N900
for Kitchen electric (ZANUSSI) - Series N700
for Kitchen gas (ZANUSSI) - Series N700
for Pot stove electric (ZANUSSI) - Series N700
Series N900
for Pot stove glass-ceramics (ZANUSSI)
Series N700

ZANUSSI 0C2015

40C2232 **KNOB BLUE ø 60 mm 105-185°C**
D-shaped hole 6x4.6 mm
for Fryer gas (ZANUSSI) - Series N700
Series N900

ZANUSSI 0C2232

ZANUSSI

Suitable for:

40C2231 **KNOB BLUE ø 60 mm 110-190°C**
for Fryer gas (ZANUSSI) - Series N700
Series N900

ZANUSSI 0C2231

Suitable for:

40C2011 **KNOB BLUE Ø 60 MM 1-2-3-4-5-6-7-8**
D-shaped hole 6x4.6 mm
for Boiling pan electric (ZANUSSI) - Series N700
Series N900
for Boiling pan gas (ZANUSSI) - Series N700
Series N900
for Bratt pan electric (ZANUSSI) - Series N900
for Grill electric (ZANUSSI) - Series N900
for Grill gas (ZANUSSI) - Series N900
for Pasta cooker electric (ZANUSSI) - Series N700
Series N900
for Pasta cooker gas (ZANUSSI) - Series N900
for Pot stove glass-ceramics (ZANUSSI)
Series N700 - Series N900

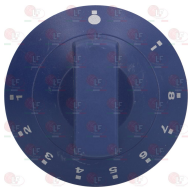

ZANUSSI 0C2011

40K5583 **KNOB BLUE CONTROL PANEL ø 20 mm**
D-shaped hole 6x4.6 mm
for Boiling pan (ZANUSSI)
for Bratt pan (ZANUSSI)

ZANUSSI 0K5583 ZANUSSI 0K5591

3241108 **KNOB CAP**

ZANUSSI 025255 ZANUSSI 054367

3241142 **KNOB GASKET ø 44 mm**

ZANUSSI 059326

4031320 **KNOB GREY ø 55 mm 0-10**
D-shaped hole 6x4.6 mm
for Bain-marie electric (ZANUSSI)
Series VECCHISSIMA
for Salamander electric (ZANUSSI)
Series VECCHISSIMA
for Self service counter electric (ZANUSSI)
Series VECCHISSIMA
for Warm table electric (ZANUSSI)
Series VECCHISSIMA

ZANUSSI 031320

ZANUSSI

Suitable for:

3241439 **KNOB RING NUT ø 84 mm SCREEN-PRINTED**
for Pot stove (ZANUSSI) - Series N700
Series N900

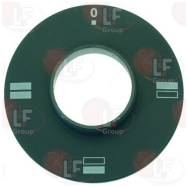

ZANUSSI 0C0259

Suitable for:

3241195 **KNOB RING NUT ø 84 mm SILK-SCREEN PRINTE**
for Fry top (ZANUSSI) - Series N700 - Series N900
for Lava rock grill (ZANUSSI) - Series N700
for Pasta cooker (ZANUSSI) - Series N900
for Pot stove (ZANUSSI) - Series N700
for Solid top range (ZANUSSI) - Series N700
Series N900

ZANUSSI 0C0193

3241196 **KNOB RING NUT ø 84 mm SILK-SCREEN PRINTE**
for Grill electric (ZANUSSI) - Series N900
for Grill gas (ZANUSSI) - Series N700
Series N900
for Pot stove gas (ZANUSSI) - Series N700
Series N900
for Solid top range gas (ZANUSSI) - Series N700
Series N900

ZANUSSI 0C0192

3241445 **KNOB RING NUT ø 84 mm SILK-SCREEN PRINTE**
for Boiling pan (ZANUSSI) - Series N700
Series N900

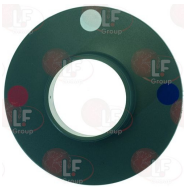

ZANUSSI 0C0711

3241449 **KNOB RING NUT ø 84 mm 0-1-0-1**
for Bain-marie (ZANUSSI) - Series N700
Series N900

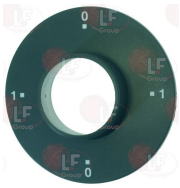

ZANUSSI 0C0518

3241479 **KNOB RING NUT ø 84 mm 0-1-2-3**
for Pasta cooker electric (ZANUSSI) PCP/E1SH
PCP/E2SH

ZANUSSI 0C0560

3241468 **KNOB RING NUT ø 84 mm 1-2-3-4-5-6**
for Pasta cooker (ZANUSSI) - Series N700
for Pot stove (ZANUSSI) - Series N700
Series N900

ZANUSSI 0C0307

3241507 **KNOB RING NUT ø 84 mm 1-2-3-4-5-6**
for Pot stove (ZANUSSI) - Series N700
Series N900

ZANUSSI 0C0304

ZANUSSI

Suitable for:

3241424 **KNOB RING NUT ø 84 mm 1-2-3-4-5-6-7-8**
for Boiling pan (ZANUSSI) - Series N900
for Pasta cooker (ZANUSSI) - Series N700
for Pot stove (ZANUSSI) - Series N700

ZANUSSI 0C0317 ZANUSSI 0C3017

Suitable for:

3241469 **KNOB RING NUT ø 84 mm 1-2-3-4-5-6-7-8**
for Pasta cooker electric (ZANUSSI) PCP/E1SH
PCP/E2SH

ZANUSSI 0C0318 ZANUSSI 0C03187

3241478 **KNOB RING NUT ø 84 mm 100-300°C**
for Oven under cooktop (ZANUSSI) PCF/M2 - PCF/M3

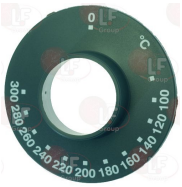

ZANUSSI 0C0258

3241436 **KNOB RING NUT ø 84 mm 105-185°C**
for Fryer (ZANUSSI) - Series N700

ZANUSSI 0C0615

3241426 **KNOB RING NUT ø 84 mm 120-280°C**
for Fry top (ZANUSSI) PR/E1FL - PR/E1FR - PR/E2FL

ZANUSSI 0C0466

3241427 **KNOB RING NUT ø 84 mm 30-90°C**
for Bain-marie (ZANUSSI) - Series N700
Series N900

ZANUSSI 0C0515

40C2006 **RING NUT BLUE SCREEN PRINTED FOR KNOB**
external dimensions 122x87 mm
for Bain-marie gas (ZANUSSI) - Series N700
for Bratt pan gas (ZANUSSI) - Series N700
for Fry top gas (ZANUSSI) - Series N700
for Fryer gas (ZANUSSI) - Series N700
Series N900
for Kitchen gas (ZANUSSI) - Series N700
Series N900
for Solid top range gas (ZANUSSI) - Series N700
Series N900

ZANUSSI 0C2006

40C2008 **RING NUT BLUE SCREEN PRINTED FOR KNOB**
external dimensions 86x68 mm
for Fry top electric (ZANUSSI) - Series N700
for Fry top gas (ZANUSSI) - Series N700
for Kitchen gas (ZANUSSI) - Series N700
Series N900
for Solid top range gas (ZANUSSI) - Series N700
Series N900

ZANUSSI 0C2008

ZANUSSI

Suitable for:

40C2007 **RINGNUT BLUE SCREEN PRINTED FOR KNOB**
external dimensions 86x68 mm
for Bain-marie electric (ZANUSSI) - Series N700
for Bain-marie gas (ZANUSSI) - Series N700
for Boiling pan gas (ZANUSSI) - Series N900
for Bratt pan electric (ZANUSSI) - Series N700
for Bratt pan gas (ZANUSSI) - Series N700
Series N900
for Fryer gas (ZANUSSI) - Series N700
for Grill electric (ZANUSSI) - Series N700
Series N900
for Grill gas (ZANUSSI) - Series N700
Series N900
for Kitchen gas (ZANUSSI) - Series N700
Series N900
for Lava rock grill (ZANUSSI) - Series N700

ZANUSSI 0C2007

Suitable for:

40C2017 **RINGNUT BLUE SCREEN PRINTED FOR KNOB**
external dimensions 86x68 mm
for Bain-marie electric (ZANUSSI) - Series N900
for Boiling pan electric (ZANUSSI) - Series N900
for Bratt pan electric (ZANUSSI) - Series N900
for Bratt pan gas (ZANUSSI) - Series N900
for Fry top electric (ZANUSSI) - Series N700
Series N900
for Fryer electric (ZANUSSI) - Series N700
Series N900
for Grill electric (ZANUSSI) - Series N700
Series N900
for Kitchen electric (ZANUSSI) - Series N700
Series N900
for Kitchen gas (ZANUSSI) - Series N700
for Kitchen glass-ceramics (ZANUSSI) - Series N700

ZANUSSI 0C2017

40KL289 **RINGNUT BLUE SCREEN PRINTED FOR KNOB**
external dimensions 86x68 mm

ZANUSSI 0KL289

3241107 **TAP KNOB - BLACK ø 50 mm**
square hole 7x7 mm
for Pasta cooker (ZANUSSI) - Series H900

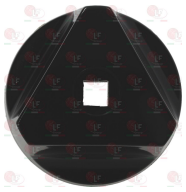

ZANUSSI 025260 ZANUSSI 054254

Labels for control panels

5056458 **ADHESIVE CONTROL PLATE DX 590x95 mm**

ZANUSSI 0KG239

4088441 **ADHESIVE CONTROL PLATE 238x75 mm**
for Self service counter warm (ZANUSSI)

ZANUSSI 088441

5060178 **ADHESIVE CONTROL PLATE 238x75 mm**

ZANUSSI 088438

3399137 **ADHESIVE CONTROL PLATE 265x85 mm**
for Hot plate electric (ZANUSSI) DZ/LCE

ZANUSSI 0C2330

ZANUSSI

Suitable for:

3399138 **ADHESIVE CONTROL PLATE 265x85 mm**
for Hot plate electric (ZANUSSI) DW/H1CE - DWH1G
DZ/D2CE - DZ/H1CE - DZ/L2CE - DZC2G - DZH1G
DZL2G

ZANUSSI 0D6267

Suitable for:

40D7225 **ADHESIVE CONTROL PLATE 265x85 mm**

ZANUSSI 0D7225

40KG240 **ADHESIVE CONTROL PLATE 590x95 mm**

ZANUSSI 0KG240

4032674 **CONTROL PANEL 330x210x82 mm**

ZANUSSI 032674

Lamp receptacles and spare parts

3520022 **FLAME FOR OVEN GLASS ø 76 mm**

ZANUSSI 002628

3221257 **GASKET F. OVEN LAMP RECEPTACLE SILICONE**
external dimensions 140x75 mm

ZANUSSI 0H2410 ZANUSSI 055022

3221053 **GASKET FOR OVEN LAMP RECEPTACLE**
dimensions ø 48x38x5 mm
for OVEN

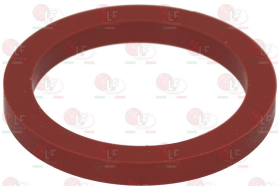

ZANUSSI

3186422 **GASKET FOR OVEN LAMP RECEPTACLE GLASS**

ZANUSSI 002626

3221349 **GLASS F.OVEN RECEPTACLE LAMP ø 73 mm**
thread ø 63 mm - overall height 45 mm

ZANUSSI 003451 ZANUSSI 004163

3221256 **GLASS FOR OVEN LAMP RECEPTACLE**
external dimensions 112x65 mm
max temperature 500°C

ZANUSSI 0H6989

ZANUSSI

Suitable for:

Suitable for:

3520021 GLASS FOR OVEN LAMP RECEPTACLE ø 44 mm

ZANUSSI 002627

3221404 HALOGEN LAMP RECEPTACLE G4 20W 12V
wire connection length 370 mm
mounting hole ø 42 mm

ZANUSSI 0C1555 ZANUSSI 006106

3520022 FLAME FOR OVEN GLASS ø 76 mm

ZANUSSI 002628

3186422 GASKET FOR OVEN LAMP RECEPTACLE GLASS

ZANUSSI 002626

3520021 GLASS FOR OVEN LAMP RECEPTACLE ø 44 mm

ZANUSSI 002627

3221638 HALOGEN LAMP NEUT. OSRAM G4 20W 12V
max. temperature 300°C

3221105 NEUTRAL HALOGEN LAMP G4 20W 12V
max. temperature 250°C

ZANUSSI 007056

40C4459 LAMP CAP OVEN ø 40 mm
internal ø 13 mm

ZANUSSI 0C4459

5013466 LAMP HOLDER WITH LAMP E14 25W 230V
extern size 140x72 mm
maximal temperature 300°C

ZANUSSI 0H6617 ZANUSSI 0K7521 ZANUSSI 054991

3221255 FRAME FOR OVEN LAMP RECEPTACLE
external dimensions 140x72 mm

ZANUSSI

Suitable for:

3221257 **GASKET F. OVEN LAMP RECEPTACLE SILICONE**
external dimensions 140x75 mm

ZANUSSI 0H2410 ZANUSSI 055022

3221061 **LAMP E14 25W 230V**
max temperature 300°C - ø 26x57 mm

ZANUSSI 054319 ZANUSSI 054840

D421016 **OVEN LAMP DR FISCHER E14 25W 230V**
ø 25x57 mm - max temperature 300°C

Suitable for:

3221256 **GLASS FOR OVEN LAMP RECEPTACLE**
external dimensions 112x65 mm
max temperature 500°C

ZANUSSI 0H6989

3221120 **LAMP RECEPTACLE FOR LAMP E14 25W 230V**
dimensioni esterne 106x65 mm

3221399 **LAMP RECEPTACLE E14 25W 230V**
max temperature 300°C

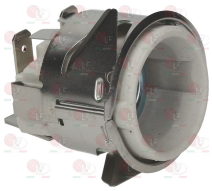

ZANUSSI 002625

3186422 **GASKET FOR OVEN LAMP RECEPTACLE GLASS**

ZANUSSI 002626

3221061 **LAMP E14 25W 230V**
max temperature 300°C - ø 26x57 mm

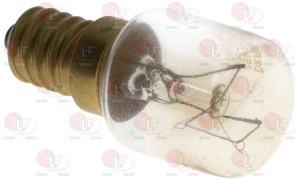

ZANUSSI 054319 ZANUSSI 054840

3520022 **FLAME FOR OVEN GLASS ø 76 mm**

ZANUSSI 002628

3520021 **GLASS FOR OVEN LAMP RECEPTACLE ø 44 mm**

ZANUSSI 002627

D421016 **OVEN LAMP DR FISCHER E14 25W 230V**
ø 25x57 mm - max temperature 300°C

ZANUSSI

Suitable for:

2101372 **LAMP RECEPTACLE FOR LAMP E14 15-25W 230V**
mounting hole ø 38 mm
max temperature 300°C

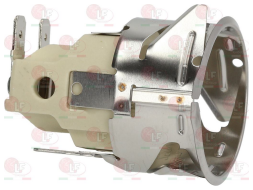

ZANUSSI 0C5508

Suitable for:

3221649 **LAMP RECEPTACLE WITH GLASS E14**
WITHOUT BULB
lamp glass ø 72 mm
mounting hole ø 68 mm
max temperature 300°C

ZANUSSI 004160

D221007 **LAMP RECEPTACLE WITH LAMP E14 15W 230V**
lamp glass ø 46 mm
max. temperature 300°C

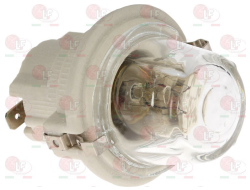

ZANUSSI 054318 ZANUSSI 054320

3221041 **LAMP E14 15W 230V**
max temperature 300°C - ø 22x50 mm

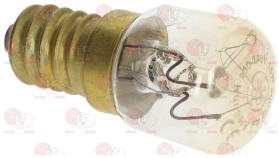

ZANUSSI 0H7035

D421015 **OVEN LAMP DR FISCHER E14 15W 230V**
ø 22x49 mm - max temperature 300°C

3221062 **LAMP RECEPTACLE WITH LAMP E14 15W 230V**
lamp glass ø 57 mm
mounting hole ø 42 mm
max temperature 300°C
for OVEN

ZANUSSI

3221053 **GASKET FOR OVEN LAMP RECEPTACLE**
dimensions ø 48x38x5 mm
for OVEN

ZANUSSI

3221052 **GLASS FOR OVEN LAMP RECEPTACLE ø 57 mm**
thread ø 33.5 mm - overall height 34 mm

3221041 **LAMP E14 15W 230V**
max temperature 300°C - ø 22x50 mm

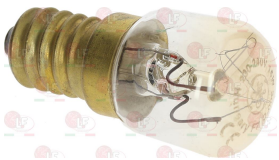

ZANUSSI 0H7035

ZANUSSI

Suitable for:

2101372 **LAMP RECEPTACLE FOR LAMP E14 15-25W 230V**
mounting hole ø 38 mm
max temperature 300°C

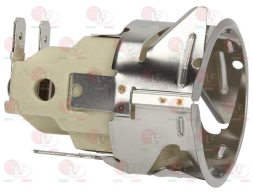

ZANUSSI 0C5508

Suitable for:

D421015 **OVEN LAMP DR FISCHER E14 15W 230V**
ø 22x49 mm - max temperature 300°C

3221040 **LAMP RECEPTACLE WITH LAMP E14 25W 230V**
lamp glass ø 54 mm
mounting hole ø 45 mm
max temperature 300°C

ZANUSSI 056708

3221061 **LAMP E14 25W 230V**
max temperature 300°C - ø 26x57 mm

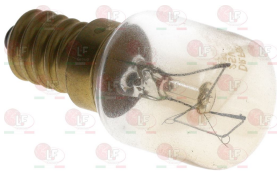

ZANUSSI 054319 ZANUSSI 054840

D421016 **OVEN LAMP DR FISCHER E14 25W 230V**
ø 25x57 mm - max temperature 300°C

3621011 **OVEN LAMP RECEPTACLE GLASS ø 54 mm**
thread ø 44 mm - total height 42.6 mm

3221320 **LAMP RECEPTACLE WITH LAMP E14 25W 230V**
ceramic foot ø 30 mm
external dimensions 80x65 mm
max. temperature 300°C

ZANUSSI 0K3363

5064670 **GLASS FOR LIGHT RECEPTACLE OVEN**
external dimensions 80x65 mm

3221061 **LAMP E14 25W 230V**
max temperature 300°C - ø 26x57 mm

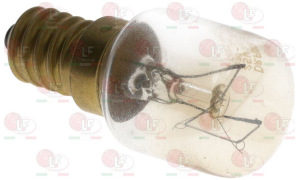

ZANUSSI 054319 ZANUSSI 054840

D421016 **OVEN LAMP DR FISCHER E14 25W 230V**
ø 25x57 mm - max temperature 300°C

ZANUSSI

Suitable for:

5072410 **LAMP RECEPTACLE WITH LAMP E14 25W 230V**
ceramic base ø 30 mm
external dimensions 75x60 mm
max. temperature 300°C

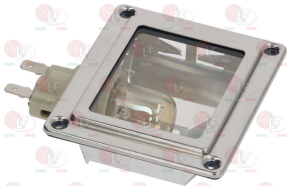

ZANUSSI 003956

3186173 **GASKET FOR OVEN LAMP RECEPTACLE**
external dimensions 93x79 mm

3221061 **LAMP E14 25W 230V**
max temperature 300°C - ø 26x57 mm

ZANUSSI 054319 ZANUSSI 054840

Suitable for:

3221172 **FRAME FOR OVEN LAMP RECEPTACLE**
external dimensions 96x80 mm

3221173 **GLASS FOR OVEN LAMP RECEPTACLE**
external dimensions 73x58 mm

D421016 **OVEN LAMP DR FISCHER E14 25W 230V**
ø 25x57 mm - max temperature 300°C

3221050 **LAMP RECEPTACLE WITH LAMP E14 40W 240V**
lamp glass ø 72 mm
mounting hole ø 68 mm
max temperature 300°C

ZANUSSI 004160 ZANUSSI 054840

3221349 **GLASS F.OVEN RECEPTACLE LAMP ø 73 mm**
thread ø 63 mm - overall height 45 mm

ZANUSSI 003451 ZANUSSI 004163

3221351 **GASKET FOR LAMP RECEPTACLE ø 79.5 mm**

ZANUSSI 005875

5026552 **HALOGEN LAMP OSRAM E14 40W 230V**
dimensions 80x26 mm
max temperature 300°C

ZANUSSI

Suitable for:

D421020 **HOOD LAMP DR FISCHER E14 40W 230V**
ø 25x86 mm

3221649 **LAMP RECEPTACLE WITH GLASS E14**
WITHOUT BULB
lamp glass ø 72 mm
mounting hole ø 68 mm
max temperature 300°C

ZANUSSI 004160

3221140 **OVEN LAMP E14 40W 230V**
max temperature 300°C

ZANUSSI 081696

Suitable for:

5059251 **LAMP FOR OVEN E14 40W 220/230V**
max. temperature 500°C
dimensions ø 67x25 mm

D421019 **OVEN LAMP DR FISCHER E14 40W 230V**
ø 45x78 mm - max temperature 300°C

4007055 **RECEPTACLE F/HALOGEN LAMP G4 20W 12V**
wire connection length 2400 mm
mounting hole ø 35 mm

ZANUSSI 007055

3186422 **GASKET FOR OVEN LAMP RECEPTACLE GLASS**

ZANUSSI 002626

3520022 **FLAME FOR OVEN GLASS ø 76 mm**

ZANUSSI 002628

3520021 **GLASS FOR OVEN LAMP RECEPTACLE ø 44 mm**

ZANUSSI 002627

ZANUSSI

Suitable for:

3221638 **HALOGEN LAMP NEUT. OSRAM G4 20W 12V**
max. temperature 300°C

3221105 **NEUTRAL HALOGEN LAMP G4 20W 12V**
max. temperature 250°C

ZANUSSI 007056

Suitable for:

40C4459 **LAMP CAP OVEN ø 40 mm**
internal ø 13 mm

ZANUSSI 0C4459

40E3681 **RECEPTACLE WITH LAMP E14 15W 230V**
glass for lamp ø 42 mm
mounting hole ø 38 mm
maximum temperature 300°C

ZANUSSI 0E3681

3221233 **GLASS FOR OVEN LAMP RECEPTACLE ø 42 mm**
thread ø 33 mm - overall height 26 mm

3221041 **LAMP E14 15W 230V**
max temperature 300°C - ø 22x50 mm

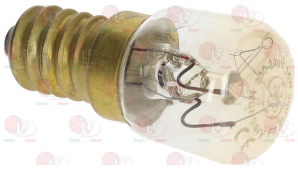

ZANUSSI 0H7035

D421015 **OVEN LAMP DR FISCHER E14 15W 230V**
ø 22x49 mm - max temperature 300°C

Lava stone

3310008 **LAVA ROCK MEDIUM-LARGE Kg 5**
medium-large size

ZANUSSI 050859

ZANUSSI

Suitable for:

Suitable for:

Lava stone grids

40C2571 **CAST IRON GRID 478x175 mm**

ZANUSSI 0C2571

40C0450 **CAST IRON SUPPORT GRID 640x160x50 mm**
for Grill electric (ZANUSSI) - Series N900
for Grill gas (ZANUSSI) - Series N900

ZANUSSI 0C0450

3312068 **COOKING GRID 640x175 mm**
for Grill electric (ZANUSSI) KGR/E1 - KGR/E2
for Grill gas (ZANUSSI) KGR/G1 - KGR/G2

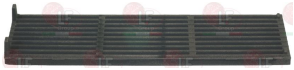

ZANUSSI 0C0424

3312039 **KIT COOKING GRID 540x340 mm**
for Lava rock grill (ZANUSSI) - Series N700
Series PR700 - Series R701

ZANUSSI 0C6879 ZANUSSI 0C9059 ZANUSSI 053693

3185051 **STAINLESS STEEL GRILL 440x290x20 mm**
for Lava rock grill gas (ZANUSSI) - Series HD700
Series R701

ZANUSSI 056657

3185103 **STAINLESS STEEL GRILL 445x285x20 mm**
for Lava rock grill gas (ZANUSSI) MG/G1 - MG/G2
RG/G1 - RG/G2

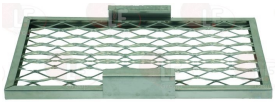

ZANUSSI 006205

3185059 **STAINLESS STEEL GRILL 600x345x20 mm**
for new series
for Lava rock grill gas (ZANUSSI) - Series HD900

ZANUSSI 002385

3185079 **STAINLESS STEEL GRILL 635x445x20 mm**
for Lava rock grill gas (ZANUSSI) - Series PR700

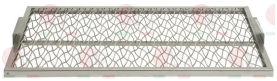

ZANUSSI 006206

3185078 **STAINLESS STEEL GRILL 715x600x20 mm**
for Lava rock grill gas (ZANUSSI) - Series HD900

ZANUSSI 002395

Leak detectors for gas

3394009 **LEAK DETECTOR FOR GAS SE151NM**
for natural gas and lpg leaks finding.
standard 4 batteries 1.5V power supply
battery life 7 hours of continuous working
with imitation leather case
calibration is reached through sensitivity adjustm
in no polluting gas air so that
the buzzer gives one pulse every second.
As soon as the sensor is in a polluted
environment the pulses frequency
increases.

ZANUSSI 0S2023

Level gauges

3201004 **LEVEL GLASS ø 10x167 mm**
for PAN

ZANUSSI 0C5352 ZANUSSI 059856

3186340 **O-RING 03037 EPDM**
ring thickness 2.62 mm - internal ø 9.19 mm

ZANUSSI 002923 ZANUSSI 069550

4002986 **LEVEL GLASS ø 10x77 mm**

ZANUSSI 002986

Level regulators

3341000 **LEVEL REGULATOR RL30/3ES/F/G**
230V 50/60Hz

ZANUSSI 0C0937 ZANUSSI 055458

3341003 **LEVEL PROBE ø 1/4"M-110 mm**

ZANUSSI 056449

ZANUSSI

Suitable for:

3341002 **LEVEL PROBE ø 1/4"M-114.5 mm**

ZANUSSI 0C1086 ZANUSSI 055346

Suitable for:

3341001 **LEVEL PROBE ø 1/4"M-155 mm**

ZANUSSI 0C1055 ZANUSSI 0C1105 ZANUSSI 053909

3391037 **LEVEL PROBE SPACER**
external ø 8 mm
internal ø 2.5 mm
overall length 11.5 mm

ZANUSSI 055347

3391038 **LEVEL PROBE SPACER**
external ø 8 mm - 7.5 mm height

ZANUSSI 055435

3341038 **LEVEL REGULATOR RL30/3ES/11**
24V 50/60Hz
for Pasta cooker electric (ZANUSSI) CR40E

ZANUSSI 053913

Lubricants

3180002 **GREASE STABURAGS N32 50 g**
high quality grease for high temperatures
to lubricate gas taps

ZANUSSI 0S0001 ZANUSSI 0S0002 ZANUSSI 0S0183
ZANUSSI 0S0245

Magnet groups

3182018 **MAGNETIC UNIT MINISIT**
head ø 25 mm - end piece ø 17 mm - length 56 mm
thermocouple connection M10x1

ZANUSSI 0K0669

3182009 **MAGNETIC UNIT PEL BIG HEAD**
head ø 15.5 mm - end piece ø 14 mm - length 44 mm
for PEL tap model 22-24

ZANUSSI 056594

ZANUSSI

Suitable for:

3182011 **MAGNETIC UNIT PEL SMALL HEAD**
head ø 15 mm - end piece ø 11 mm - length 44 mm
for PEL tap models 20-21
for EGA tap model 25213
for JUNKERS tap model CH110

ZANUSSI 056595

Suitable for:

3182003 **MAGNETIC UNIT SIT**
head ø 25 mm - end piece ø 17 mm - length 56 mm
for valve SIT AC2 - VR8-MINISIT

ZANUSSI 056587

3182005 **MAGNETIC UNIT SIT**
head ø 19 mm - end piece ø 14.5 mm - length 47 mm
for valve SIT B3-BABYSIT-SIMPLOSIT-COMPOSIT

ZANUSSI 056588

3182008 **MAGNETIC UNIT SIT**
head ø 35 mm - end piece ø 20 mm - length 47 mm
for valve SIT NOVASIT 820

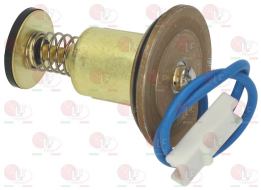

ZANUSSI 056589

3182020 **PEL MAGNETIC GROUP**
head ø 24 mm - end ø 18 mm - length 59 mm
thermocouple fitting M9x1
for tap PEL model 23S

ZANUSSI 056596

Magnets

3242112 **DOOR LOCK MAGNET**
distance between magnetic part holes 37 mm
distance between holes of strike plate 31 mm
for Fryer (ZANUSSI) - Series PR700
for Oven under cooktop (ZANUSSI) - Series PR700
for Pasta cooker (ZANUSSI) - Series PR700
for Solid top range (ZANUSSI) - Series PR700

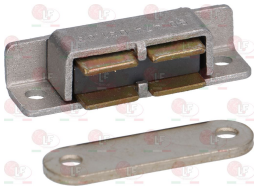

ZANUSSI 004266

3242115 **DOOR LOCK MAGNET ø 33 mm**
for Fryer (ZANUSSI) - Series HD700 - Series HD900
Series H700 - Series N900
for Pasta cooker (ZANUSSI) - Series HD700
Series HD900 - Series H700

ZANUSSI 059902

Suitable for:

Suitable for:

5009179 **MAGNET DOOR LOCKING ø 32 mm**
thread M5x15 mm
for Fryer electric (ZANUSSI) - Series N700
for Fryer gas (ZANUSSI) - Series N700
for Kitchen electric (ZANUSSI) - Series N700
for Kitchen gas (ZANUSSI) - Series N700
Series N900
for Pasta cooker electric (ZANUSSI) - Series N700
for Pasta cooker gas (ZANUSSI) - Series N900
for Solid top range gas (ZANUSSI) - Series N700

ZANUSSI 0C0201

Measuring tools

3394952 **DIGITAL THERMOMETER -50+150°C/-58+300°F**
watertight and shockproof
battery powered and auto power off
measurement unit selectable in degrees °C/°F
resolution 0.1°C - accuracy ±1°C/±2°F
memory button - ON/OFF button
complete with case

ZANUSSI 0S2040

3394207 **DIGITAL THERMOMETER -50+70°C BLACK**
battery powered
front battery
working temperature 0+50°C
accuracy ±1°C
resolution 0.1°C
dimensions 62.5x29.5x19 mm
remote probe 1600 mm

ZANUSSI 099993

Microswitches, magnetic

9100050 **MAGNETIC MICROSWITCH PSA60010**
2A 240Vac - contact NO - head 52x16x7 mm
with cable length 350 mm

ZANUSSI 0D6673 ZANUSSI 0KJ006 ZANUSSI 032634

Microswitches, mechanical

3240605 **DOOR MICROSWITCH M1AX20 10A 250V**

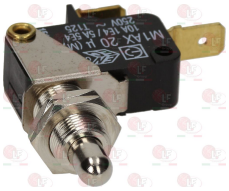

ZANUSSI 002785 ZANUSSI 046063

3240144 **MICROSWITCH BITRON TYPE S16**
16A 250V

ZANUSSI 0W2466

ZANUSSI

Suitable for:

3240282 **MICROSWITCH BITRON TYPE 209**
0.5A 250V
for Pot stove (ZANUSSI) - Series PR700
for Solid top range (ZANUSSI) - Series PR700

ZANUSSI 004241

Suitable for:

3240584 **MICROSWITCH BITRON TYPE 209**
0.5A 250V
for Solid top range gas (ZANUSSI) - Series PR700

ZANUSSI 004288

4059565 **MICROSWITCH CHERRY DC1**
6A 250V - head 20x15x6 mm
with cable length 1400 mm
for Fryer electric (ZANUSSI) - Series HD900

ZANUSSI 059565

3240820 **MICROSWITCH ELECTRICA NR48W5**
1NO + 1NC 16A 250V

ZANUSSI 0E0209
ZANUSSI 046286
ZANUSSI 0KB678
ZANUSSI 047485
ZANUSSI 004904
ZANUSSI 053671

3240152 **BUSHING FOR MICROSWITCH**

ZANUSSI 047487

3240473 **GASKET FOR BUSHING**

ZANUSSI 047490

5035454 **MICRO SUPPORT**
for WASHING MACHINE LF25

3240166 **MOUNTING PLATE FOR MICROSWITCH**
external dimensions 46x26 mm

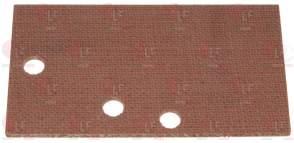

ZANUSSI 045404
ZANUSSI 45404

3240153 **ROD FOR MICROSWITCH**

ZANUSSI 047488

ZANUSSI

Suitable for:

3240154 SPRING FOR MICROSWITCH ROD

ZANUSSI 047489

Suitable for:

3240407 MICROSWITCH KIT 16A 250V

2 locking positions
the kit includes 5 levers:
lever 75 mm - lever 27 mm - lever 15 mm
lever 15 mm with wheel - lever 27 mm with wheel

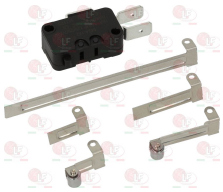

ZANUSSI 069484

3240568 MICROSWITCH CROUZET EF83161.3

1NO+NC 16A 250V
complete with roll lever 28 mm

3240241 MICROSWITCH OMRON V-166-1C5

1NO + 1NC 16A 250V
with roll lever 28 mm

ZANUSSI LF-3240927

9240007 MICROSWITCH PIZZATO MKV11D30

16A 250V

ZANUSSI 004175

3240406 MICROSWITCH SAIA-BURGESS

model XGK2-88-S20Z1
10(4)A 250V

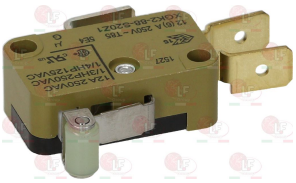

ZANUSSI 0H6597

9240002 MICROSWITCH SAIA-BURGESS XP52-Z51

16A 250V

ZANUSSI 0E1685

3240439 MICROSWITCH SAIA-BURGESS XTD22JZ1

16A 400V
for Fryer electric (ZANUSSI)

ZANUSSI 004927

3803126 MICROSWITCH SAIA-BURGESS 250V

with bracket 100x35 mm
head 20x15x6 mm - with cable length 800 mm

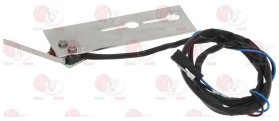

ZANUSSI 0G6381 ZANUSSI 0K5144

ZANUSSI

Suitable for:

3240410 MICROSWITCH 16(4)A 250V

ZANUSSI

3240236 LIMIT SWITCH CONTROL

3240233 MICROSWITCH FITTING M16x1.5 mm

3240235 RING NUT M16x1.5 mm

Suitable for:

3240203 BUSHING DOOR MICROSWITCH
external ø 10x15 mm

3240234 LIMIT SWITCH PIN

3250071 MICROSWITCH SPRING ø 13x25 mm

Motor fans for hoods

3526202 SPEED REGULATOR 2500W
power supply 230V 50Hz
rated power 2500W
operating direct current 12A
max current 18A
sizes 105x82x170 mm
Technical note:
It starts and changes its speed gradually
in order to avoid harmful
motor hammers

ZANUSSI 032986

ZANUSSI

Suitable for:

Suitable for:

Motors

3528013 **BLIND HEXAGONAL NUT M6**
for motor fan

ZANUSSI 0C3061

3240000 **MOTOR WITH FAN 45W 220V 50/60Hz**
fan ø 150 mm
for Hot cupboard (ZANUSSI) TC1210 131203

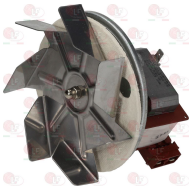

ZANUSSI 0A2010
ZANUSSI 004933
ZANUSSI 031484
ZANUSSI 054314

Nozzles

3500274 **GAS JET ø 0.80 mm**

ZANUSSI 050675

3500019 **GAS JET M10x1 ø 1.45 mm**

ZANUSSI 056470

3500346 **GAS JET ø M10x1 ø 2.45 mm**

ZANUSSI 002267

3500150 **GAS JET ø 0.70 mm**

ZANUSSI 050679

3500151 **GAS JET ø 0.85 mm**

ZANUSSI 025983

3500281 **GAS JET ø 0.90 mm**

ZANUSSI 051121

3500152 **GAS JET ø 0.95 mm**

ZANUSSI 026717

3500153 **GAS JET ø 1.00 mm**

ZANUSSI 026212
ZANUSSI 050501

ZANUSSI

Suitable for:

3500154 GAS JET ø 1.10 mm

ZANUSSI 025865

Suitable for:

3500155 GAS JET ø 1.15 mm

ZANUSSI 026785

3500302 GAS JET ø 1.20 mm

ZANUSSI 026213

3500156 GAS JET ø 1.25 mm

ZANUSSI 026788

3500157 GAS JET ø 1.30 mm

ZANUSSI 026718

3500158 GAS JET ø 1.35 mm

ZANUSSI 025866

3500159 GAS JET ø 1.40 mm

ZANUSSI 026786

3500160 GAS JET ø 1.45 mm

ZANUSSI 045676

3500161 GAS JET ø 1.50 mm

ZANUSSI 025954

3500162 GAS JET ø 1.55 mm

ZANUSSI 050515

3500163 GAS JET ø 1.60 mm

ZANUSSI 026000 ZANUSSI 026622 ZANUSSI 026954

3500165 GAS JET ø 1.80 mm

ZANUSSI 025867 ZANUSSI 051872

ZANUSSI

Suitable for:

3500166 GAS JET ø 1.90 mm

ZANUSSI 025953

Suitable for:

3500167 GAS JET ø 2.00 mm

ZANUSSI 026720

3500168 GAS JET ø 2.10 mm

ZANUSSI 026787

3500169 GAS JET ø 2.20 mm

ZANUSSI 026214

3500170 GAS JET ø 2.40 mm

ZANUSSI 050807

3500171 GAS JET ø 2.50 mm

ZANUSSI 051072

3500021 GAS JET M10x1 ø 0.95 mm

ZANUSSI 0A2088

3500022 GAS JET M10x1 ø 1.00 mm

ZANUSSI 059342

3500023 GAS JET M10x1 ø 1.10 mm

ZANUSSI 0A2076

5015539 GAS JET M10x1 ø 1.15 mm

ZANUSSI 005935

3500025 GAS JET M10x1 ø 1.20 mm

ZANUSSI 0A2650

3500026 GAS JET M10x1 ø 1.25 mm

ZANUSSI 0A2101

ZANUSSI

Suitable for:

3500027 GAS JET M10x1 ø 1.30 mm

ZANUSSI 002393

Suitable for:

5015401 GAS JET M10x1 ø 1.30 mm

ZANUSSI 059364

3500338 GAS JET M10x1 ø 1.35 mm

ZANUSSI 004732

3500028 GAS JET M10x1 ø 1.45 mm

ZANUSSI 0A2082 ZANUSSI 0A2091

3500029 GAS JET M10x1 ø 1.50 mm

ZANUSSI 0A2103

5015576 GAS JET M10x1 ø 1.50 mm

ZANUSSI 002862

3500030 GAS JET M10x1 ø 1.60 mm

ZANUSSI 0A2089

5021506 GAS JET M10x1 ø 1.60 mm

ZANUSSI 002905

3500070 GAS JET M10x1 ø 1.70 mm

ZANUSSI 059336

3500083 GAS JET M10x1 ø 1.70 mm

ZANUSSI 054083

5005166 GAS JET M10x1 ø 1.75 mm

ZANUSSI 003723

3500031 GAS JET M10x1 ø 1.90 mm

ZANUSSI 0A2077 ZANUSSI 056793

ZANUSSI

Suitable for:

3500082 GAS JET M10x1 ø 1.90 mm

ZANUSSI 054033

Suitable for:

5015530 GAS JET M10x1 ø 1.90 mm

ZANUSSI 0A2301 ZANUSSI 0C0141

5061895 GAS JET M10x1 ø 1.95 mm

ZANUSSI 003514

3500032 GAS JET M10x1 ø 2.00 mm

ZANUSSI 0A2102

3500081 GAS JET M10x1 ø 2.10 mm

ZANUSSI 056147

3500033 GAS JET M10x1 ø 2.20 mm

ZANUSSI 0A2083 ZANUSSI 0C0143

3500284 GAS JET M10x1 ø 2.25 mm

ZANUSSI 0A2475

3500034 GAS JET M10x1 ø 2.30 mm

ZANUSSI 0A2081 ZANUSSI 0A2104

3500035 GAS JET M10x1 ø 2.50 mm

ZANUSSI 0A2302 ZANUSSI 059382

5012517 GAS JET M10x1 ø 2.90 mm

ZANUSSI 006419

3500084 GAS JET M10x1 ø 3.30 mm

ZANUSSI 055388

3500085 GAS JET M10x1 ø 3.40 mm

ZANUSSI 054128

ZANUSSI

Suitable for:

3500062 GAS JET M7x1 ø 0.85 mm

ZANUSSI 055112

Suitable for:

3500066 GAS JET M7x1 ø 1.35 mm

ZANUSSI 055113

3500051 GAS JET M9x1 ø 1.90 mm

ZANUSSI 058375

4026955 NOZZLE GAS ø 2.60 mm

ZANUSSI 026955

4002906 NOZZLE GAS M10x1 ø 1.05 mm

ZANUSSI 002906

4054082 NOZZLE GAS M10x1 ø 1.10 mm

ZANUSSI 054082

40A2141 NOZZLE GAS M10x1 ø 1.65 mm

ZANUSSI 0A2141

4055459 NOZZLE GAS M10x1 ø 2.15 mm

ZANUSSI 055459

4056471 NOZZLE GAS M10x1 ø 2.25 mm

ZANUSSI 056471

40C0144 NOZZLE GAS M10x1 ø 2.60 mm

ZANUSSI 0C0144

4059383 NOZZLE GAS M10x1 ø 2.80 mm

ZANUSSI 059383

4054034 NOZZLE GAS M10x1 ø 3.00 mm

ZANUSSI 054034

Suitable for:

Suitable for:

40G2372 **NOZZLE GAS M5x0.75 ø 0.19 mm**

ZANUSSI 0G2372

O-Ring and ORM gaskets

3243069 **O-RING OR 02068 EPDM**
ring thickness 1.78 mm - internal ø 17.17 mm

ZANUSSI 047987

3061011 **O-RING SEAL 04375 EPDM**
ring thickness 3.53 mm - internal ø 94.84 mm

ZANUSSI 047458

3243009 **O-RING 0106 EPDM**
ring thickness 1.78 mm - internal ø 6.75 mm

ZANUSSI 0C1935

1186422 **O-RING 0108 EPDM**
ring thickness 1.78 mm - internal ø 8.73 mm

ZANUSSI 0L0555 ZANUSSI 0L2341 ZANUSSI 0Q0002
ZANUSSI 058904

1186255 **O-RING 0109 EPDM**
ring thickness 2.62 mm - internal ø 9.13 mm

ZANUSSI 068573

1186626 **O-RING 0114 EPDM**
ring thickness 1.78 mm - internal ø 11.11 mm

ZANUSSI 0E2836 ZANUSSI 0E5360

1186805 **O-RING 0115 EPDM**
ring thickness 2.62 mm - internal ø 11.91 mm

ZANUSSI 067292

3186606 **O-RING 0144 EPDM**
ring thickness 3.53 mm - internal ø 39.69 mm

ZANUSSI 047192

ZANUSSI

Suitable for:

3186184 **O-RING 0147 EPDM**
ring thickness 3.53 mm - internal ø 42.86 mm

ZANUSSI 065506

Suitable for:

3786181 **O-RING 0150 EPDM**
ring thickness 3.53 mm - internal ø 46.04 mm

ZANUSSI 048229

3316031 **O-RING 0155 EPDM**
ring thickness 3.53 mm - internal ø 50.80 mm
connection ø 1"1/2

ZANUSSI 075647

1186230 **O-RING 0164 EPDM**
ring thickness 3.53 mm - internal ø 60.33 mm

ZANUSSI 068799

1186641 **O-RING 0176 EPDM**
ring thickness 3.53 mm - internal ø 73.03 mm

ZANUSSI 046366

1186014 **O-RING 02015 EPDM**
ring thickness 1.78 mm - internal ø 3.69 mm

ZANUSSI 059293

3243139 **O-RING 02025 EPDM**
ring thickness 1.78 mm - internal ø 6.07 mm

ZANUSSI 067898 ZANUSSI 086109

1186803 **O-RING 02037 EPDM**
ring thickness 1.78 mm - internal ø 9.25 mm

ZANUSSI 046376

1786087 **O-RING 02037 RED SILICONE**
ring thickness 1.78 mm - internal ø 9.25 mm

ZANUSSI 0L2303

1186346 **O-RING 02043 EPDM**
ring thickness 1.78 mm - internal ø 10.82 mm

ZANUSSI 0U1041

ZANUSSI

Suitable for:

1186352 **O-RING 02050 EPDM**
ring thickness 1.78 mm - internal ø 12.42 mm

ZANUSSI 047986

Suitable for:

1186223 **O-RING 02056 EPDM**
ring thickness 1.78 mm - internal ø 14.00 mm

ZANUSSI 046223 ZANUSSI 047473 ZANUSSI 070346

1186424 **O-RING 02062 EPDM**
ring thickness 1.78 mm - internal ø 15.60 mm

ZANUSSI 070347

3243266 **O-RING 02081 EPDM**
ring thickness 1.78 mm - internal ø 20.35 mm

ZANUSSI 052779

3186343 **O-RING 02106 EPDM**
ring thickness 1.78 mm - internal ø 26.70 mm

ZANUSSI 033462

3243191 **O-RING 02125 EPDM**
ring thickness 1.78 mm - internal ø 31.47 mm

ZANUSSI 046861

3186317 **O-RING 02131 RED SILICONE**
ring thickness 1.78 mm - internal ø 33.05 mm
for pod punch

ZANUSSI 0C0188

3243189 **O-RING 02137 EPDM**
ring thickness 1.78 mm - internal ø 34.65 mm

ZANUSSI 046868

6456074 **O-RING 02325 EPDM**
ring thickness 1.78 mm - internal ø 82.27 mm
for pump housing

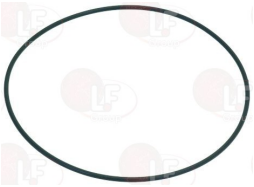

ZANUSSI 0KM820

3186340 **O-RING 03037 EPDM**
ring thickness 2.62 mm - internal ø 9.19 mm

ZANUSSI 002923 ZANUSSI 069550

ZANUSSI

Suitable for:

1186318 **O-RING 03043 EPDM**
ring thickness 2.62 mm - internal ø 10.78 mm

ZANUSSI 069644

Suitable for:

3186860 **O-RING 03056 EPDM**
ring thickness 2.62 mm - internal ø 13.95 mm
EX OR 0118

ZANUSSI 0KK400 ZANUSSI 068642

3186181 **O-RING 03068 EPDM**
ring thickness 2.62 mm - internal ø 17.13 mm

ZANUSSI 0E5118 ZANUSSI 0KM727 ZANUSSI 0KQ575

1186356 **O-RING 03075 EPDM**
ring thickness 2.62 mm - internal ø 18.72 mm

ZANUSSI 049036

1186327 **O-RING 03081 EPDM**
ring thickness 2.62 mm - internal ø 20.24 mm

ZANUSSI 069527

1186833 **O-RING 03100 EPDM**
ring thickness 2.62 mm - internal ø 25.07 mm

ZANUSSI 046799 ZANUSSI 086280

1186759 **O-RING 03106 EPDM**
ring thickness 2.62 mm - internal ø 26.65 mm

ZANUSSI 0L0922

3186247 **O-RING 03112 EPDM**
ring thickness 2.62 mm - internal ø 28.25 mm

ZANUSSI 0E5062 ZANUSSI 0K7516

3186458 **O-RING 03118 EPDM**
ring thickness 2.62 mm - internal ø 29.82 mm
for whipper base

ZANUSSI 067768

3243389 **O-RING 03162 EPDM**
ring thickness 2.62 mm - internal ø 40.95 mm

ZANUSSI 089919

ZANUSSI

Suitable for:

3160040 **O-RING 03168 EPDM**
ring thickness 2.62 mm - internal ø 42.52 mm

ZANUSSI 052903

Suitable for:

3160044 **O-RING 03187 EPDM**
ring thickness 2.62 mm - internal ø 47.30 mm

ZANUSSI 053809

3186245 **O-RING 03200 EPDM**
ring thickness 2.62 mm - internal ø 50.47 mm

ZANUSSI 0KQ652

4052206 **O-RING 03206 EPDM**
ring thickness 2.62 mm - internal ø 52.07 mm

ZANUSSI 052206

3060038 **O-RING 03212 EPDM**
ring thickness 2.62 mm - internal ø 53.65 mm

ZANUSSI 049460

3243166 **O-RING 03237 EPDM**
ring thickness 2.62 mm - internal ø 60.00 mm

ZANUSSI 047462

1186625 **O-RING 03281 EPDM**
ring thickness 2.62 mm - internal ø 71.12 mm

ZANUSSI 0KM818

3786202 **O-RING 03850 EPDM**
ring thickness 2.62 mm - internal ø 215.57 mm

ZANUSSI 0KV753

1186238 **O-RING 04081 EPDM**
ring thickness 3.53 mm - internal ø 20.22 mm

ZANUSSI 0A5182

4059475 **O-RING 04087 VITON**
ring thickness 3.53 mm - internal ø 21.82 mm

ZANUSSI 059475

3186143 **O-RING 04093 EPDM**
ring thickness 3.53 mm - internal ø 23.40 mm

ZANUSSI 050292 ZANUSSI 086551

1186231 **O-RING 04106 EPDM**
ring thickness 3.53 mm - internal ø 26.58 mm

ZANUSSI 0L1277 ZANUSSI 0PR729 ZANUSSI 027300

ZANUSSI

Suitable for:

3786008 **O-RING 04112 BROWN VITON**
ring thickness 3.53 mm - internal ø 28.17 mm
for coffee group upper piston

ZANUSSI 002873

Suitable for:

3243142 **O-RING 04118 EPDM**
ring thickness 3.53 mm - internal ø 29.75 mm

ZANUSSI 027301

1186506 **O-RING 04125 EPDM**
ring thickness 3.53 mm - internal ø 31.34 mm

ZANUSSI 002874

1786210 **O-RING 04131 RED SILICONE**
ring thickness 3.53 mm - internal ø 32.93 mm

ZANUSSI 0C6800

3061040 **O-RING 04137 EPDM**
ring thickness 3.53 mm - internal ø 34.52 mm

ZANUSSI 0KM725

1186990 **O-RING 04137 RED SILICONE**
ring thickness 3.53 mm - internal ø 34.52 mm

ZANUSSI

3186290 **O-RING 04187 EPDM**
ring thickness 3.53 mm - internal ø 47.22 mm

ZANUSSI 0HA075

4006406 **O-RING 04200 RED SILICONE**
ring thickness 3.53 mm - internal ø 50.39 mm
for BRATT-PAN RMV E1C/E2C-MMV E1C/E2C

ZANUSSI 006406

3186271 **O-RING 04312 EPDM**
ring thickness 3.53 mm - internal ø 78.97 mm

ZANUSSI 089098

1186693 **O-RING 04325 EPDM**
ring thickness 3.53 mm - internal ø 82.14 mm

ZANUSSI 0KM726

ZANUSSI

Suitable for:

3061007 **O-RING 04362 EPDM**
ring thickness 3.53 mm - internal ø 91.67 mm

ZANUSSI 045462

3061016 **O-RING 04437 EPDM**
ring thickness 3.53 mm - internal ø 110.70 mm

ZANUSSI 048327

5018795 **O-RING 06150 VITON**
ring thickness 5.34 mm - internal ø 37.47 mm

ZANUSSI 055323

3186013 **O-RING 06187 EPDM ø 58 mm**
ring thickness 5.34 mm - internal ø 47.00 mm

ZANUSSI 0L2765 ZANUSSI 046213 ZANUSSI 067620
ZANUSSI 069456

3186241 **O-RING 06212 VITON**
ring thickness 5.34 mm - internal ø 53.34 mm
for DRAIN TAP ø 2" OLD MODEL AND
TECNO NEW MODEL

ZANUSSI 0S0286

Suitable for:

3160607 **O-RING 04400 EPDM**
ring thickness 3.53 mm - internal ø 101.20 mm

ZANUSSI 0KM724 ZANUSSI 069531

3186466 **O-RING 04475 EPDM**
ring thickness 3.53 mm - internal ø 120.20 mm

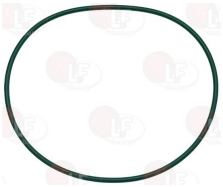

ZANUSSI 049033

3186339 **O-RING 06175 EPDM**
ring thickness 5.34 mm - internal ø 43.82 mm

ZANUSSI 0E0010

3186333 **O-RING 06200 EPDM**
ring thickness 5.34 mm - internal ø 50.16 mm

ZANUSSI 003928

3186014 **O-RING 06225 EPDM ø 67 mm**
ring thickness 5.34 mm - internal ø 56.52 mm

ZANUSSI 0E5037 ZANUSSI 007029 ZANUSSI 047156
ZANUSSI 049909

ZANUSSI

Suitable for:

3186314 **O-RING 06225 SILICONE ø 67 mm**
ring thickness 5.34 mm - internal ø 56.52 mm

ZANUSSI 0L2304

Suitable for:

3786685 **O-RING 06287 EPDM**
ring thickness 5.34 mm - internal ø 72.39 mm

ZANUSSI 049593

Outlet siphons

5077056 **KIT WATER OUTLET MANIFOLD**
omplete with ball valve
thread ø 1"M - hose ø 15 e 30 mm
Hole-in connection for hose ø 30 mm
for Pasta cooker (ZANUSSI)

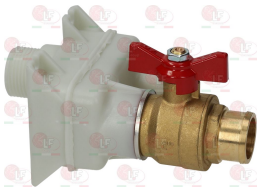

ZANUSSI 0CA490
ZANUSSI 0CA570
ZANUSSI 0C6907
ZANUSSI 0C6953
ZANUSSI 0C9660

40CA279 **MANIFOLD FOR DRAIN TAP**
1 upper fitting ø 32 mm - 1 upper fitting ø 1"F
1 lower fitting ø 1"M
width 115 mm - total height 104 mm
distance between holes 90 mm

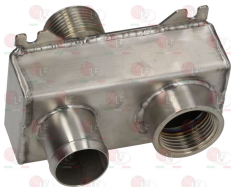

ZANUSSI 0CA279

3395026 **PIPE SIPHON ø 1"1/2**
fitting for 1 assembly ø 1"1/2
made of thermoplastic material

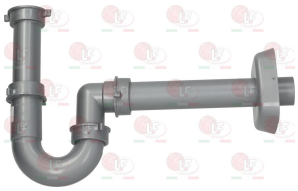

ZANUSSI 069404

Pilot burners and accessories

3020101 **BRACKET CLAMP 2 POSITIONS**

ZANUSSI 052246

3020100 **BRACKET 2 POSITIONS**

ZANUSSI 052256

3020103 **BRACKET 3 POSITIONS**

ZANUSSI 005618

ZANUSSI

Suitable for:

3020005 BURNER PILOT 2-FLAME GASCO
multigas with jet ø 0.20 mm
with 3 position bracket

ZANUSSI 004946

3020103 BRACKET 3 POSITIONS

ZANUSSI 005618

3020083 FITTING AND OLIVE ø 4 mm

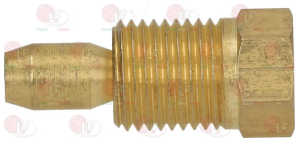

ZANUSSI 052833

3020102 HEXAGON HEAD SCREW 3/16"x18 mm

3020060 IGNITION PLUG ROUND ø 7x44 mm
M faston M 4x1 mm
overall length 82 mm
model CB505/021 Junkers
for model P502F

ZANUSSI 0A2473 ZANUSSI 052610 ZANUSSI 056720
ZANUSSI 057410 ZANUSSI 059380 ZANUSSI 059988

Suitable for:

3020104 BRACKET CLAMP 3 POSITIONS

3020109 DEFLECTOR 2 FLAMES

3020084 FITTING AND OLIVE ø 6 mm

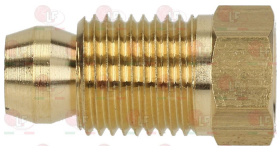

ZANUSSI 052834

3001003 IGNITION PLUG ROUND ø 7x44 mm
M faston M4x1 mm
overall length 65 mm

ZANUSSI 0C0488 ZANUSSI 051565 ZANUSSI 051977
ZANUSSI 056754

3020124 IGNITION PLUG ROUND ø 7x44 mm
connection ø 2.4 mm
overall length 58 mm

ZANUSSI 054336

ZANUSSI

Suitable for:

3020294 **IGNITION PLUG ROUND ø 7x44 mm**
M faston M4x1 mm
overall length 67 mm

3020082 **OLIVE FOR PIPE ø 12 mm**
for model PEL 22-24-25

ZANUSSI 004374 ZANUSSI 027478 ZANUSSI 050682
ZANUSSI 054979

3020081 **OLIVE FOR PIPE ø 6 mm**

ZANUSSI 053666

3020054 **PILOT JET ø 0.20 mm**

ZANUSSI 056799

4058525 **PILOT JET ø 0.30 mm**

ZANUSSI 058525

5015516 **PILOT JET ø 0.40 mm**

ZANUSSI 003327

Suitable for:

3020365 **IGNITION PLUG ROUND ø 7x44 mm**
connection ø 2.4 mm
overall length 52 mm

3348036 **OLIVE FOR PIPE ø 4 mm**
for model PEL 21-22-24-25

ZANUSSI 052127

3020097 **PILOT AERATION REGULATOR**
internal ø 7 mm - external ø 9 mm
height 10 mm

ZANUSSI 057251

3020156 **PILOT JET ø 0.25 mm**

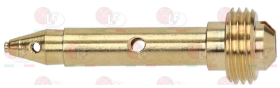

ZANUSSI 058330

3020055 **PILOT JET ø 0.35 mm**

ZANUSSI 056656 ZANUSSI 056750 ZANUSSI 056797

3500269 **PILOT JET ø 0.45 mm**

ZANUSSI

Suitable for:

5075989 PILOT JET ø 0.70 mm

Suitable for:

3020308 PILOT WITH NOZZLE ø 0.40 mm

ZANUSSI 006725

3020105 PILOT WITH 0.20 mm ø JET

3020106 PILOT WITH 0.25 mm ø JET

ZANUSSI 052281

3020107 PILOT WITH 0.35 mm ø JET

ZANUSSI 052686

3020079 PIPE FITTING ø 12 mm
thread ø 3/8"M

3020077 PIPE FITTING ø 4 mm
thread M10x1

ZANUSSI 046755

3020078 PIPE FITTING ø 6 mm
thread M10x1

ZANUSSI 003859

5014757 PIPE FITTING ø 6 mm
thread M10x1 mm

3020083 FITTING AND OLIVE ø 4 mm

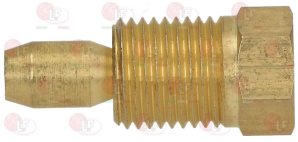

ZANUSSI 052833

3020084 FITTING AND OLIVE ø 6 mm

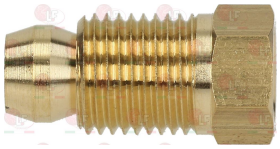

ZANUSSI 052834

ZANUSSI

Suitable for:

3020085 FITTING FOR SPARKING PLUG FIXING M10x1mm

ZANUSSI 057960

Suitable for:

3020200 FITTING FOR THERMOCOUPLE ø 6.5 mm
thread M10x1

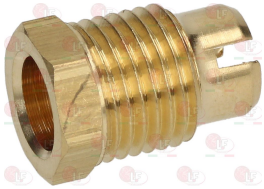

ZANUSSI 0C0121 ZANUSSI 003609

3020351 KIT PILOT BURNER
supplied with nozzles ø 0,18 - 0,20 - 0,32 - 0,35
supplied with gasket

ZANUSSI 0G3101

3020491 COVER STAINLESS STEEL FOR PILOT 073
smooth for easy cleaning

3020083 FITTING AND OLIVE ø 4 mm

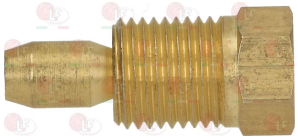

ZANUSSI 052833

3020084 FITTING AND OLIVE ø 6 mm

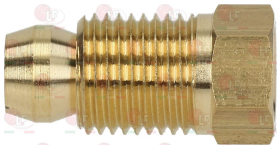

ZANUSSI 052834

3020085 FITTING FOR SPARKING PLUG FIXING M10x1mm

ZANUSSI 057960

3020469 HEAD OF PILOT BURNER

3345021 OLIVE FOR PIPE ø 4 mm

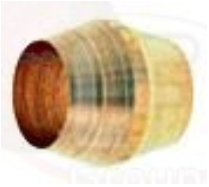

3020097 PILOT AERATION REGULATOR
internal ø 7 mm - external ø 9 mm
height 10 mm

ZANUSSI 057251

3020356 PILOT BURNER HEAD
thread M7x0.75 mm

3020470 PILOT COVER 57x35x52 mm

ZANUSSI

Suitable for:

3786745 PILOT GASKET 38x34 mm

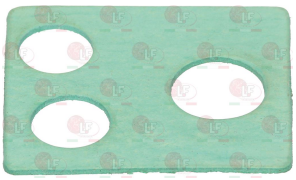

5053294 PILOT THREADED WITH JET ø 0.21 mm
with external air regulation

3020484 SLEEVE LOWER FOR E PILOT
for tube ø 4 mm

ZANUSSI 0G2373

3020477 VENTURI LOWER
fitting ø 1/4M
thread M6x0.75 mm

Suitable for:

3020479 PILOT THREADED WITH JET ø 0.21 mm

3020478 PILOT THREADED WITH JET ø 0.40 mm

3020360 THERMOCOUPLE FITTING ø 4.5 mm
thread M12x1 mm

3020082 OLIVE FOR PIPE ø 12 mm
for model PEL 22-24-25

ZANUSSI 004374 ZANUSSI 027478 ZANUSSI 050682
ZANUSSI 054979

3020111 OLIVE FOR PIPE ø 4 mm

ZANUSSI 053665

3020113 OLIVE FOR PIPE ø 4 mm

ZANUSSI 059161

3020081 OLIVE FOR PIPE ø 6 mm

ZANUSSI 053666

ZANUSSI

Suitable for:

3020114 OLIVE FOR PIPE ø 6 mm

ZANUSSI 003863

Suitable for:

3020440 OLIVE FOR PIPE ø 7 mm
for Pot stove gas (ZANUSSI) - Series N700

ZANUSSI 0C3645

3020007 ONE-FLAME FIXED PILOT BURNER SIT
multigas with nozzle ø 0.20 mm
fixed without bracket

ZANUSSI 027239

3020083 FITTING AND OLIVE ø 4 mm

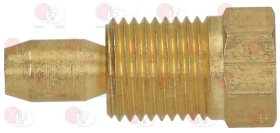

ZANUSSI 052833

3020084 FITTING AND OLIVE ø 6 mm

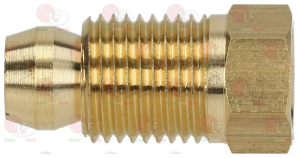

ZANUSSI 052834

3020097 PILOT AERATION REGULATOR
internal ø 7 mm - external ø 9 mm
height 10 mm

ZANUSSI 057251

3020115 PILOT CAP 1 FLAME

3020054 PILOT JET ø 0.20 mm

ZANUSSI 056799

3020156 PILOT JET ø 0.25 mm

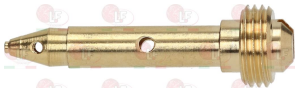

ZANUSSI 058330

4058525 PILOT JET ø 0.30 mm

ZANUSSI 058525

3020055 PILOT JET ø 0.35 mm

ZANUSSI 056656 ZANUSSI 056750 ZANUSSI 056797

5015516 PILOT JET ø 0.40 mm

ZANUSSI 003327

ZANUSSI

Suitable for:

3500269 PILOT JET ø 0.45 mm

Suitable for:

5075989 PILOT JET ø 0.70 mm

3020308 PILOT WITH NOZZLE ø 0.40 mm

ZANUSSI 006725

3020105 PILOT WITH 0.20 mm ø JET

3020106 PILOT WITH 0.25 mm ø JET

ZANUSSI 052281

3020107 PILOT WITH 0.35 mm ø JET

ZANUSSI 052686

3020001 ONE-FLAME PILOT BURNER SIT
multigas with jet ø 0.20 mm
with 2 positions bracket
for Bratt pan gas (ZANUSSI) - Series R700
for Kitchen gas (ZANUSSI)

ZANUSSI 0H6314 ZANUSSI 027073

3020101 BRACKET CLAMP 2 POSITIONS

ZANUSSI 052246

3020092 BRACKET PILOT BURNER SUPP. LH 92x55x45mm
for mounting of pilot assembly

3020292 BRACKET PILOT BURNER SUPPORT 47x40x15 mm
for burner ø 90 mm

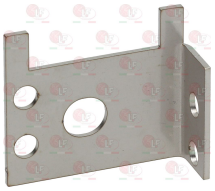

3020293 BRACKET PILOT BURNER SUPPORT 65x50x45 mm
for burner ø 115 mm

3020291 BRACKET PILOT BURNER SUPPORT 85x45x55 mm
for burner ø 135 mm

ZANUSSI

Suitable for:

3020100 BRACKET 2 POSITIONS

ZANUSSI 052256

Suitable for:

3020108 DEFLECTOR 1 FLAME

3020083 FITTING AND OLIVE ø 4 mm

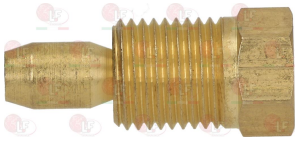

ZANUSSI 052833

3020084 FITTING AND OLIVE ø 6 mm

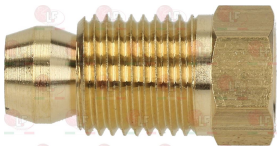

ZANUSSI 052834

3020102 HEXAGON HEAD SCREW 3/16"x18 mm

3001003 IGNITION PLUG ROUND ø 7x44 mm
M faston M4x1 mm
overall length 65 mm

ZANUSSI 0C0488 ZANUSSI 051565 ZANUSSI 051977
ZANUSSI 056754

3020060 IGNITION PLUG ROUND ø 7x44 mm
M faston M 4x1 mm
overall length 82 mm
model CB505/021 Junkers
for model P502F

ZANUSSI 0A2473 ZANUSSI 052610 ZANUSSI 056720
ZANUSSI 057410 ZANUSSI 059380 ZANUSSI 059988

3020124 IGNITION PLUG ROUND ø 7x44 mm
connection ø 2.4 mm
overall length 58 mm

ZANUSSI 054336

3020294 IGNITION PLUG ROUND ø 7x44 mm
M faston M4x1 mm
overall length 67 mm

3020365 IGNITION PLUG ROUND ø 7x44 mm
connection ø 2.4 mm
overall length 52 mm

ZANUSSI

Suitable for:

3020082 OLIVE FOR PIPE ø 12 mm
for model PEL 22-24-25

ZANUSSI 004374 ZANUSSI 027478 ZANUSSI 050682
ZANUSSI 054979

3020081 OLIVE FOR PIPE ø 6 mm

ZANUSSI 053666

3020115 PILOT CAP 1 FLAME

3020156 PILOT JET ø 0.25 mm

ZANUSSI 058330

3020055 PILOT JET ø 0.35 mm

ZANUSSI 056656 ZANUSSI 056750 ZANUSSI 056797

3500269 PILOT JET ø 0.45 mm

Suitable for:

3348036 OLIVE FOR PIPE ø 4 mm
for model PEL 21-22-24-25

ZANUSSI 052127

3020097 PILOT AERATION REGULATOR
internal ø 7 mm - external ø 9 mm
height 10 mm

ZANUSSI 057251

3020054 PILOT JET ø 0.20 mm

ZANUSSI 056799

4058525 PILOT JET ø 0.30 mm

ZANUSSI 058525

5015516 PILOT JET ø 0.40 mm

ZANUSSI 003327

5075989 PILOT JET ø 0.70 mm

ZANUSSI

Suitable for:

3020308 **PILOT WITH NOZZLE ø 0.40 mm**

ZANUSSI 006725

Suitable for:

3020105 **PILOT WITH 0.20 mm ø JET**

3020106 **PILOT WITH 0.25 mm ø JET**

ZANUSSI 052281

3020107 **PILOT WITH 0.35 mm ø JET**

ZANUSSI 052686

3020079 **PIPE FITTING ø 12 mm**
thread ø 3/8"M

3020077 **PIPE FITTING ø 4 mm**
thread M10x1

ZANUSSI 046755

3020078 **PIPE FITTING ø 6 mm**
thread M10x1

ZANUSSI 003859

5014757 **PIPE FITTING ø 6 mm**
thread M10x1 mm

3020008 **ONE-FLAME PILOT BURNER SIT**
with NG nozzle ø 0.30 mm
for Kitchen gas (ZANUSSI) - Series H900
Series P1000

ZANUSSI 052144 ZANUSSI 056751

3020083 **FITTING AND OLIVE ø 4 mm**

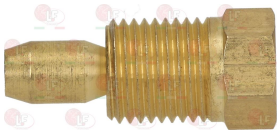

ZANUSSI 052833

ZANUSSI

Suitable for:

3020084 FITTING AND OLIVE ø 6 mm

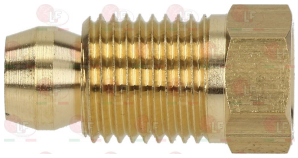

ZANUSSI 052834

Suitable for:

3020243 PILOT BURNER PROTECTION 85x30x27 mm
for Kitchen gas (ZANUSSI) - Series PCG
Series ZPC

ZANUSSI 056580

3020056 PILOT JET ø 0.20 mm

ZANUSSI 056578

3020057 PILOT JET ø 0.30 mm

ZANUSSI 056750

3020250 ONE-FLAME PILOT BURNER SIT
without sparking plug, gas nozzle
for Pot stove gas (ZANUSSI) - Series HD900
for Solid top range gas (ZANUSSI) - Series HD900

ZANUSSI 059214

3020085 FITTING FOR SPARKING PLUG FIXING M10x1mm

ZANUSSI 057960

3020200 FITTING FOR THERMOCOUPLE ø 6.5 mm
thread M10x1

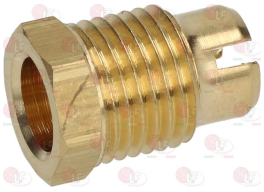

ZANUSSI 0C0121 ZANUSSI 003609

3001003 IGNITION PLUG ROUND ø 7x44 mm
M faston M4x1 mm
overall length 65 mm

ZANUSSI 0C0488 ZANUSSI 051565 ZANUSSI 051977
ZANUSSI 056754

3020060 IGNITION PLUG ROUND ø 7x44 mm
M faston M 4x1 mm
overall length 82 mm
model CB505/021 Junkers
for model P502F

ZANUSSI 0A2473 ZANUSSI 052610 ZANUSSI 056720
ZANUSSI 057410 ZANUSSI 059380 ZANUSSI 059988

3020124 IGNITION PLUG ROUND ø 7x44 mm
connection ø 2.4 mm
overall length 58 mm

ZANUSSI 054336

ZANUSSI

Suitable for:

3020294 IGNITION PLUG ROUND ø 7x44 mm
M faston M4x1 mm
overall length 67 mm

3020113 OLIVE FOR PIPE ø 4 mm

ZANUSSI 059161

3020237 PILOT BURNER PROTECTION 34x20x35 mm
for Pot stove gas (ZANUSSI) - Series HD900

ZANUSSI 003547

3020042 PILOT JET ø 0.19 mm

5047578 PILOT JET ø 0.24 mm

2102405 PILOT JET ø 0.35 mm

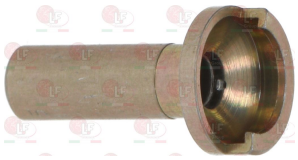

Suitable for:

3020365 IGNITION PLUG ROUND ø 7x44 mm
connection ø 2.4 mm
overall length 52 mm

3020114 OLIVE FOR PIPE ø 6 mm

ZANUSSI 003863

3020201 PILOT JET ø 0.14 mm

ZANUSSI 059216

3020542 PILOT JET ø 0.20 mm

3020202 PILOT JET ø 0.27 mm

ZANUSSI 059215

3020043 PILOT JET ø 0.36 mm

ZANUSSI 003626

ZANUSSI

Suitable for:

3020543 PILOT JET ø 0.38 mm

Suitable for:

5022050 PILOT JET ø 0.50 mm

ZANUSSI 059356

3020077 PIPE FITTING ø 4 mm
thread M10x1

ZANUSSI 046755

3020078 PIPE FITTING ø 6 mm
thread M10x1

ZANUSSI 003859

5014757 PIPE FITTING ø 6 mm
thread M10x1 mm

3020286 ONE-FLAME PILOT BURNER SIT PRINTED
without sparking plug, gas nozzle and gasket
thermocouple fitting included

ZANUSSI 0A2472

3020085 FITTING FOR SPARKING PLUG FIXING M10x1mm

ZANUSSI 057960

3020200 FITTING FOR THERMOCOUPLE ø 6.5 mm
thread M10x1

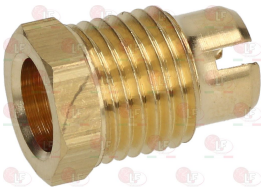

ZANUSSI 0C0121 ZANUSSI 003609

3001003 IGNITION PLUG ROUND ø 7x44 mm
M faston M4x1 mm
overall length 65 mm

ZANUSSI 0C0488 ZANUSSI 051565 ZANUSSI 051977
ZANUSSI 056754

ZANUSSI

Suitable for:

3020060 IGNITION PLUG ROUND ø 7x44 mm
M faston M 4x1 mm
overall length 82 mm
model CB505/021 Junkers
for model P502F

ZANUSSI 0A2473 ZANUSSI 052610 ZANUSSI 056720
ZANUSSI 057410 ZANUSSI 059380 ZANUSSI 059988

Suitable for:

3020124 IGNITION PLUG ROUND ø 7x44 mm
connection ø 2.4 mm
overall length 58 mm

ZANUSSI 054336

3020294 IGNITION PLUG ROUND ø 7x44 mm
M faston M4x1 mm
overall length 67 mm

3020365 IGNITION PLUG ROUND ø 7x44 mm
connection ø 2.4 mm
overall length 52 mm

3020111 OLIVE FOR PIPE ø 4 mm

ZANUSSI 053665

3348036 OLIVE FOR PIPE ø 4 mm
for model PEL 21-22-24-25

ZANUSSI 052127

3020112 OLIVE FOR PIPE ø 6 mm

3020086 PILOT GASKET

5035324 PILOT JET ø 0.18 mm

3020557 PILOT JET ø 0.20 mm

3020157 PILOT JET ø 0.25 mm

ZANUSSI 054593

3020040 PILOT JET ø 0.30 mm

ZANUSSI 053667 ZANUSSI 057388

ZANUSSI

Suitable for:

3020541 PILOT JET ø 0.35 mm

ZANUSSI

2106308 PILOT JET ø 0.45 mm

4053669 PILOT JET ø 0.75 mm

ZANUSSI 053669

3020077 PIPE FITTING ø 4 mm
thread M10x1

ZANUSSI 046755

3020078 PIPE FITTING ø 6 mm
thread M10x1

ZANUSSI 003859

Suitable for:

3020041 PILOT JET ø 0.41 mm

ZANUSSI 053670

3020187 PILOT JET ø 0.51 mm

ZANUSSI 053668

5023980 PILOT SUPPORT 62x41x20 mm

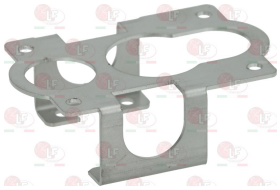

3348029 PIPE FITTING ø 4 mm
thread M10x1 mm
for model PEL 21-22-24-25

ZANUSSI 052125

5014757 PIPE FITTING ø 6 mm
thread M10x1 mm

ZANUSSI

Suitable for:

3020147 PILOT BURNER
supplied without nozzle
supplied without fittings
for Pot stove gas (ZANUSSI) - Series N700
Series N900

ZANUSSI 0C0199 ZANUSSI 0C3644

3020111 OLIVE FOR PIPE ø 4 mm

ZANUSSI 053665

3020440 OLIVE FOR PIPE ø 7 mm
for Pot stove gas (ZANUSSI) - Series N700

ZANUSSI 0C3645

5035324 PILOT JET ø 0.18 mm

3020157 PILOT JET ø 0.25 mm

ZANUSSI 054593

3020541 PILOT JET ø 0.35 mm

ZANUSSI

Suitable for:

3020200 FITTING FOR THERMOCOUPLE ø 6.5 mm
thread M10x1

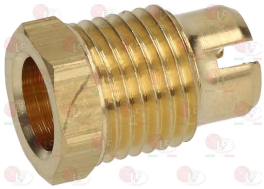

ZANUSSI 0C0121 ZANUSSI 003609

3345021 OLIVE FOR PIPE ø 4 mm

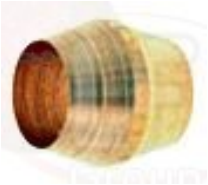

3020423 PILOT BURNER EXTENSION 60 mm
thread M10x1 mm
for Pot stove gas (ZANUSSI) - Series N700

ZANUSSI 0C3643

3020557 PILOT JET ø 0.20 mm

3020040 PILOT JET ø 0.30 mm

ZANUSSI 053667 ZANUSSI 057388

3020041 PILOT JET ø 0.41 mm

ZANUSSI 053670

ZANUSSI

Suitable for:

2106308 **PILOT JET ø 0.45 mm**

Suitable for:

3020187 **PILOT JET ø 0.51 mm**

ZANUSSI 053668

4053669 **PILOT JET ø 0.75 mm**

ZANUSSI 053669

3020077 **PIPE FITTING ø 4 mm**
thread M10x1

ZANUSSI 046755

3348029 **PIPE FITTING ø 4 mm**
thread M10x1 mm
for model PEL 21-22-24-25

ZANUSSI 052125

3020441 **PIPE FITTING ø 7 mm**
thread M11x1 mm
for Pot stove gas (ZANUSSI) - Series N700

ZANUSSI 0C3646

3020423 **PILOT BURNER EXTENSION 60 mm**
thread M10x1 mm
for Pot stove gas (ZANUSSI) - Series N700

ZANUSSI 0C3643

3020379 **PILOT BURNER GASKET**
external dimensions 80x35 mm
holes mounting distance 68 mm

ZANUSSI 0H6645

3020018 **PILOT BURNER GPL CB 503.003**
with LPG jet and pilot olive
with pilot pipe connection

ZANUSSI 050693

3020051 **FITTING FOR PILOT ø 4 mm**
thread M10x1
for pilot burner JUNKERS/ORKLI

ZANUSSI

Suitable for:

5026012 **OLIVE FOR PIPE ø 4 mm**
for pilot burner series CB 502-CB 503

3020048 **PILOT JET ø 0.21 mm**
for pilot burner series CB 503-CB 50203.

3348029 **PIPE FITTING ø 4 mm**
thread M10x1 mm
for model PEL 21-22-24-25

ZANUSSI 052125

5014757 **PIPE FITTING ø 6 mm**
thread M10x1 mm

Suitable for:

3020112 **OLIVE FOR PIPE ø 6 mm**

3020049 **PILOT JET ø 0.28 mm**
for pilot burner series CB 503

ZANUSSI 050661

3020078 **PIPE FITTING ø 6 mm**
thread M10x1

ZANUSSI 003859

3020382 **PILOT BURNER LOWER PART LPG**
for Pot stove gas (ZANUSSI) JCA/G800 - JCF/GG1600
JCF/GG800 - JCF/G1600 - PCF/GG1600 - PCF/G1600
PZA/G800 - PZF/GG800

ZANUSSI 0G2037 ZANUSSI 0H6316

3020381 **PILOT BURNER LOWER PART NATURAL GAS**
for Pot stove gas (ZANUSSI) JCA/G800 - JCF/GG1600
JCF/GG800 - JCF/G1600 - PCF/GG1600 - PCF/G1600
PZA/G800 - PZF/GG800

ZANUSSI 0G2024 ZANUSSI 0G2036

ZANUSSI

Suitable for:

Suitable for:

3020380 **PILOT BURNER MIDDLE PART**
for Pot stove gas (ZANUSSI) JCA/G800 - JCF/GG1600
JCF/GG800 - JCF/G1600 - PCF/GG1600 - PCF/G1600
PZA/G800 - PZF/GG800

ZANUSSI 0H6343

3020021 **PILOT BURNER NATURAL GAS CB 502.032**
with NATURAL GAS nozzle and pilot olive
with pilot pipe connection

ZANUSSI 0K1172 ZANUSSI 066583

3020051 **FITTING FOR PILOT ø 4 mm**
thread M10x1
for pilot burner JUNKERS/ORKLI

3349587 **FITTING FOR SPARKING PLUG FIXING ø 9 mm**
thread M12x1 mm
for pilot burner seriers CB 502-CB 505

3020200 **FITTING FOR THERMOCOUPLE ø 6.5 mm**
thread M10x1

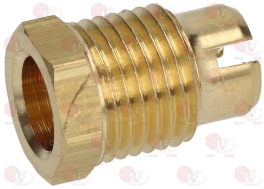

ZANUSSI 0C0121 ZANUSSI 003609

3020060 **IGNITION PLUG ROUND ø 7x44 mm**
M faston M 4x1 mm
overall length 82 mm
model CB505/021 Junkers
for model P502F

ZANUSSI 0A2473 ZANUSSI 052610 ZANUSSI 056720
ZANUSSI 057410 ZANUSSI 059380 ZANUSSI 059988

3020026 **IGNITION PLUG ROUND ø 9x39 mm**
M faston M4x1 mm
overall length 67 mm
for pilot burner series CB 502

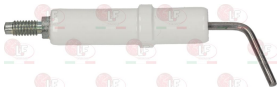

5026012 **OLIVE FOR PIPE ø 4 mm**
for pilot burner series CB 502-CB 503

3020112 **OLIVE FOR PIPE ø 6 mm**

ZANUSSI

Suitable for:

3020048 **PILOT JET ø 0.21 mm**
for pilot burner series CB 503-CB 50203.

Suitable for:

3020049 **PILOT JET ø 0.28 mm**
for pilot burner series CB 503

ZANUSSI 050661

3020078 **PIPE FITTING ø 6 mm**
thread M10x1

5014757 **PIPE FITTING ø 6 mm**
thread M10x1 mm

ZANUSSI 003859

3440048 **THERMOCOUPLE SPRING**
for pilot burner series CB 502-CB 505

3020159 **PILOT BURNER NATURAL GAS CB 503.006**
with NATURAL GAS nozzle and pilot olive
with pilot pipe connection

3020051 **FITTING FOR PILOT ø 4 mm**
thread M10x1
for pilot burner JUNKERS/ORKLI

ZANUSSI 0K0205

3020111 **OLIVE FOR PIPE ø 4 mm**

5026012 **OLIVE FOR PIPE ø 4 mm**
for pilot burner series CB 502-CB 503

ZANUSSI 053665

3020112 **OLIVE FOR PIPE ø 6 mm**

3020114 **OLIVE FOR PIPE ø 6 mm**

ZANUSSI 003863

ZANUSSI

Suitable for:

3020466 PILOT BURNER PROTECTION 25x25x18 mm

3020049 PILOT JET ø 0.28 mm
for pilot burner series CB 503

ZANUSSI 050661

Suitable for:

3020048 PILOT JET ø 0.21 mm
for pilot burner series CB 503-CB 50203.

3348029 PIPE FITTING ø 4 mm
thread M10x1 mm
for model PEL 21-22-24-25

ZANUSSI 052125

3020078 PIPE FITTING ø 6 mm
thread M10x1

ZANUSSI 003859

5014757 PIPE FITTING ø 6 mm
thread M10x1 mm

3020237 PILOT BURNER PROTECTION 34x20x35 mm
for Pot stove gas (ZANUSSI) - Series HD900

ZANUSSI 003547

3020243 PILOT BURNER PROTECTION 85x30x27 mm
for Kitchen gas (ZANUSSI) - Series PCG
Series ZPC

ZANUSSI 056580

3020151 PILOT BURNER SIT
supplied with sparking plug, head and gasket
with thermocouple fitting
with fitting and olive

ZANUSSI 0H6338

3020083 FITTING AND OLIVE ø 4 mm

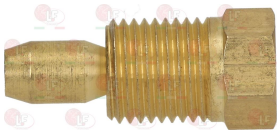

ZANUSSI 052833

ZANUSSI

Suitable for:

3020200 FITTING FOR THERMOCOUPLE ø 6.5 mm
thread M10x1

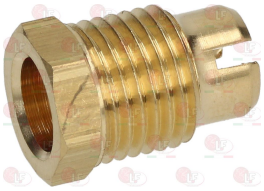

ZANUSSI 0C0121 ZANUSSI 003609

3020152 PILOT HEAD

ZANUSSI 0H6050

3020156 PILOT JET ø 0.25 mm

ZANUSSI 058330

3020055 PILOT JET ø 0.35 mm

ZANUSSI 056656 ZANUSSI 056750 ZANUSSI 056797

3500269 PILOT JET ø 0.45 mm

3020308 PILOT WITH NOZZLE ø 0.40 mm

ZANUSSI 006725

Suitable for:

3020153 PILOT GASKET

3020054 PILOT JET ø 0.20 mm

ZANUSSI 056799

4058525 PILOT JET ø 0.30 mm

ZANUSSI 058525

5015516 PILOT JET ø 0.40 mm

ZANUSSI 003327

5075989 PILOT JET ø 0.70 mm

3020105 PILOT WITH 0.20 mm ø JET

ZANUSSI

Suitable for:

3020106 PILOT WITH 0.25 mm ø JET

ZANUSSI 052281

Suitable for:

3020107 PILOT WITH 0.35 mm ø JET

ZANUSSI 052686

3020036 PILOT BURNER SIT 3 FLAMES

multigas type with nozzle ø 0.35 mm
with 3 position bracket
for Fry top gas (ZANUSSI) - Series H900
Series R701
for Grill gas (ZANUSSI) - Series R701
for Kitchen gas (ZANUSSI) - Series P1000
for Oven under cooktop gas (ZANUSSI) - Series H900
for Solid top range gas (ZANUSSI) - Series H900

ZANUSSI 050812 ZANUSSI 058329

3020104 BRACKET CLAMP 3 POSITIONS

3020103 BRACKET 3 POSITIONS

ZANUSSI 005618

3020109 DEFLECTOR 2 FLAMES

3020110 DEFLECTOR 3 FLAMES

5048713 DEFLECTOR 3 FLAMES

3020083 FITTING AND OLIVE ø 4 mm

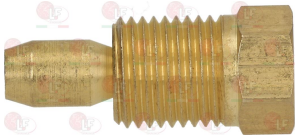

ZANUSSI 052833

3020084 FITTING AND OLIVE ø 6 mm

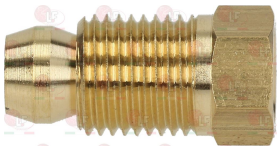

ZANUSSI 052834

ZANUSSI

Suitable for:

3020102 HEXAGON HEAD SCREW 3/16"x18 mm

Suitable for:

3001003 IGNITION PLUG ROUND ø 7x44 mm
M faston M4x1 mm
overall length 65 mm

ZANUSSI 0C0488 ZANUSSI 051565 ZANUSSI 051977
ZANUSSI 056754

3020060 IGNITION PLUG ROUND ø 7x44 mm
M faston M 4x1 mm
overall length 82 mm
model CB505/021 Junkers
for model P502F

ZANUSSI 0A2473 ZANUSSI 052610 ZANUSSI 056720
ZANUSSI 057410 ZANUSSI 059380 ZANUSSI 059988

3020124 IGNITION PLUG ROUND ø 7x44 mm
connection ø 2.4 mm
overall length 58 mm

ZANUSSI 054336

3020294 IGNITION PLUG ROUND ø 7x44 mm
M faston M4x1 mm
overall length 67 mm

3020365 IGNITION PLUG ROUND ø 7x44 mm
connection ø 2.4 mm
overall length 52 mm

3020082 OLIVE FOR PIPE ø 12 mm
for model PEL 22-24-25

ZANUSSI 004374 ZANUSSI 027478 ZANUSSI 050682
ZANUSSI 054979

3348036 OLIVE FOR PIPE ø 4 mm
for model PEL 21-22-24-25

ZANUSSI 052127

3020081 OLIVE FOR PIPE ø 6 mm

ZANUSSI 053666

3020097 PILOT AERATION REGULATOR
internal ø 7 mm - external ø 9 mm
height 10 mm

ZANUSSI 057251

ZANUSSI

Suitable for:

3020054 PILOT JET ø 0.20 mm

ZANUSSI 056799

4058525 PILOT JET ø 0.30 mm

ZANUSSI 058525

5015516 PILOT JET ø 0.40 mm

ZANUSSI 003327

5075989 PILOT JET ø 0.70 mm

3020105 PILOT WITH 0.20 mm ø JET

3020107 PILOT WITH 0.35 mm ø JET

ZANUSSI 052686

Suitable for:

3020156 PILOT JET ø 0.25 mm

ZANUSSI 058330

3020055 PILOT JET ø 0.35 mm

ZANUSSI 056656 ZANUSSI 056750 ZANUSSI 056797

3500269 PILOT JET ø 0.45 mm

3020308 PILOT WITH NOZZLE ø 0.40 mm

ZANUSSI 006725

3020106 PILOT WITH 0.25 mm ø JET

ZANUSSI 052281

3020079 PIPE FITTING ø 12 mm
thread ø 3/8"M

ZANUSSI

Suitable for:

3020077 **PIPE FITTING ø 4 mm**
thread M10x1

ZANUSSI 046755

Suitable for:

3020078 **PIPE FITTING ø 6 mm**
thread M10x1

ZANUSSI 003859

5014757 **PIPE FITTING ø 6 mm**
thread M10x1 mm

3020383 **PILOT BURNER UPPER PART**
for Pot stove gas (ZANUSSI) JCA/G800 - JCF/GG1600
JCF/GG800 - JCF/G1600 - PCF/GG1600 - PCF/G1600
PZA/G800 - PZF/GG800

ZANUSSI 0H6342 ZANUSSI 0K1210

3020083 **FITTING AND OLIVE ø 4 mm**

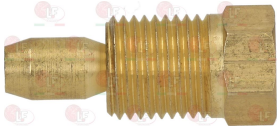

ZANUSSI 052833

3020379 **PILOT BURNER GASKET**
external dimensions 80x35 mm
holes mounting distance 68 mm

ZANUSSI 0H6645

3020382 **PILOT BURNER LOWER PART LPG**
for Pot stove gas (ZANUSSI) JCA/G800 - JCF/GG1600
JCF/GG800 - JCF/G1600 - PCF/GG1600 - PCF/G1600
PZA/G800 - PZF/GG800

ZANUSSI 0G2037 ZANUSSI 0H6316

3020381 **PILOT BURNER LOWER PART NATURAL GAS**
for Pot stove gas (ZANUSSI) JCA/G800 - JCF/GG1600
JCF/GG800 - JCF/G1600 - PCF/GG1600 - PCF/G1600
PZA/G800 - PZF/GG800

ZANUSSI 0G2024 ZANUSSI 0G2036

3020380 **PILOT BURNER MIDDLE PART**
for Pot stove gas (ZANUSSI) JCA/G800 - JCF/GG1600
JCF/GG800 - JCF/G1600 - PCF/GG1600 - PCF/G1600
PZA/G800 - PZF/GG800

ZANUSSI 0H6343

ZANUSSI

Suitable for:

3020054 PILOT JET ø 0.20 mm

ZANUSSI 056799

4058525 PILOT JET ø 0.30 mm

ZANUSSI 058525

5015516 PILOT JET ø 0.40 mm

ZANUSSI 003327

5075989 PILOT JET ø 0.70 mm

Suitable for:

3020156 PILOT JET ø 0.25 mm

ZANUSSI 058330

3020055 PILOT JET ø 0.35 mm

ZANUSSI 056656 ZANUSSI 056750 ZANUSSI 056797

3500269 PILOT JET ø 0.45 mm

3020173 PILOT DEFLECTOR 3 FLAMES 45x44 mm
for Fryer gas (ZANUSSI) - Series HD700
Series HD900

ZANUSSI 059301

3020116 PILOT DEFLECTOR 3 FLAMES 53x47 mm
for Fryer gas (ZANUSSI) - Series HD700
Series H900 - Series R701

ZANUSSI 052280

3020188 PILOT DEFLECTOR 3 FLAMES 75x55 mm
for Fryer gas (ZANUSSI) - Series N700
Series N900 - Series PR700

ZANUSSI 0A5441

3020183 PILOT DEFLECTOR 3 FLAMES 90x55 mm
for Fryer gas (ZANUSSI) - Series HD900
Series N900

ZANUSSI 006128

ZANUSSI

Suitable for:

3020240 **PILOT DEFLECTOR 3-FLAME 65x50 mm**
for Fryer gas (ZANUSSI) - Series HD700
Series N700 - Series PR700

ZANUSSI 003328

Suitable for:

3020152 **PILOT HEAD**

ZANUSSI 0H6050

3020201 **PILOT JET ø 0.14 mm**

ZANUSSI 059216

3020044 **PILOT JET ø 0.20 mm**

ZANUSSI 054037 ZANUSSI 054286

3020054 **PILOT JET ø 0.20 mm**

ZANUSSI 056799

3020056 **PILOT JET ø 0.20 mm**

ZANUSSI 056578

3020156 **PILOT JET ø 0.25 mm**

ZANUSSI 058330

3020157 **PILOT JET ø 0.25 mm**

ZANUSSI 054593

3020202 **PILOT JET ø 0.27 mm**

ZANUSSI 059215

3020049 **PILOT JET ø 0.28 mm**
for pilot burner series CB 503

ZANUSSI 050661

3020040 **PILOT JET ø 0.30 mm**

ZANUSSI 053667 ZANUSSI 057388

3020057 **PILOT JET ø 0.30 mm**

ZANUSSI 056750

ZANUSSI

Suitable for:

4058525 PILOT JET ø 0.30 mm

ZANUSSI 058525

Suitable for:

3020055 PILOT JET ø 0.35 mm

ZANUSSI 056656 ZANUSSI 056750 ZANUSSI 056797

3020541 PILOT JET ø 0.35 mm

ZANUSSI

3020043 PILOT JET ø 0.36 mm

ZANUSSI 003626

5015516 PILOT JET ø 0.40 mm

ZANUSSI 003327

3020041 PILOT JET ø 0.41 mm

ZANUSSI 053670

3020045 PILOT JET ø 0.50 mm

ZANUSSI 054038

5022050 PILOT JET ø 0.50 mm

ZANUSSI 059356

3020187 PILOT JET ø 0.51 mm

ZANUSSI 053668

4053669 PILOT JET ø 0.75 mm

ZANUSSI 053669

3020308 PILOT WITH NOZZLE ø 0.40 mm

ZANUSSI 006725

3020106 PILOT WITH 0.25 mm ø JET

ZANUSSI 052281

ZANUSSI

Suitable for:

3020107 **PILOT WITH 0.35 mm ø JET**

ZANUSSI 052686

Suitable for:

3020077 **PIPE FITTING ø 4 mm**
thread M10x1

ZANUSSI 046755

3020078 **PIPE FITTING ø 6 mm**
thread M10x1

ZANUSSI 003859

3020441 **PIPE FITTING ø 7 mm**
thread M11x1 mm
for Pot stove gas (ZANUSSI) - Series N700

ZANUSSI 0C3646

3020484 **SLEEVE LOWER FOR E PILOT**
for tube ø 4 mm

ZANUSSI 0G2373

3020146 **TARGET ONE-FLAME PILOT BURNER SIT**
without sparking plug, gas nozzle and gasket
for Bain-marie gas (ZANUSSI) - Series N900
for Fry top gas (ZANUSSI) - Series N700
Series N900
for Pot stove gas (ZANUSSI) - Series N700
Series N900

ZANUSSI 005503

3020085 **FITTING FOR SPARKING PLUG FIXING M10x1mm**

ZANUSSI 057960

3020200 **FITTING FOR THERMOCOUPLE ø 6.5 mm**
thread M10x1

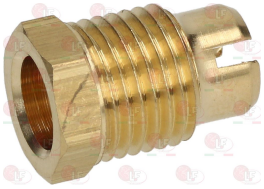

ZANUSSI 0C0121 ZANUSSI 003609

3001003 **IGNITION PLUG ROUND ø 7x44 mm**
M faston M4x1 mm
overall length 65 mm

ZANUSSI 0C0488 ZANUSSI 051565 ZANUSSI 051977
ZANUSSI 056754

ZANUSSI

Suitable for:

3020060 IGNITION PLUG ROUND ø 7x44 mm
M faston M 4x1 mm
overall length 82 mm
model CB505/021 Junkers
for model P502F

ZANUSSI 0A2473
ZANUSSI 052610
ZANUSSI 056720
ZANUSSI 057410
ZANUSSI 059380
ZANUSSI 059988

Suitable for:

3020124 IGNITION PLUG ROUND ø 7x44 mm
connection ø 2.4 mm
overall length 58 mm

ZANUSSI 054336

3020294 IGNITION PLUG ROUND ø 7x44 mm
M faston M4x1 mm
overall length 67 mm

3020365 IGNITION PLUG ROUND ø 7x44 mm
connection ø 2.4 mm
overall length 52 mm

3020113 OLIVE FOR PIPE ø 4 mm

ZANUSSI 059161

3348036 OLIVE FOR PIPE ø 4 mm
for model PEL 21-22-24-25

ZANUSSI 052127

3020114 OLIVE FOR PIPE ø 6 mm

ZANUSSI 003863

3020201 PILOT JET ø 0.14 mm

ZANUSSI 059216

3020042 PILOT JET ø 0.19 mm

3020542 PILOT JET ø 0.20 mm

5047578 PILOT JET ø 0.24 mm

3020202 PILOT JET ø 0.27 mm

ZANUSSI 059215

ZANUSSI

Suitable for:

2102405 PILOT JET ø 0.35 mm

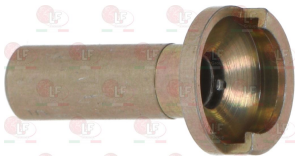

3020543 PILOT JET ø 0.38 mm

3020077 PIPE FITTING ø 4 mm
thread M10x1

ZANUSSI 046755

3020078 PIPE FITTING ø 6 mm
thread M10x1

ZANUSSI 003859

Suitable for:

3020043 PILOT JET ø 0.36 mm

ZANUSSI 003626

5022050 PILOT JET ø 0.50 mm

ZANUSSI 059356

3348029 PIPE FITTING ø 4 mm
thread M10x1 mm
for model PEL 21-22-24-25

ZANUSSI 052125

5014757 PIPE FITTING ø 6 mm
thread M10x1 mm

40C7102 TARGET PILOT BURNER SIT 1 FLAME
without sparking plug, gas nozzle and gasket
for Bain-marie gas (ZANUSSI) - Series N700
Series N900
for Bratt pan gas (ZANUSSI) - Series N700
Series N900
for Fry top gas (ZANUSSI) - Series HD900
Series N700 - Series N900
for Pot stove gas (ZANUSSI) - Series HD900
Series N700 - Series N900
for Solid top range gas (ZANUSSI) - Series N700
Series N900

ZANUSSI 0C7102

3020085 FITTING FOR SPARKING PLUG FIXING M10x1mm

ZANUSSI 057960

ZANUSSI

Suitable for:

3020200 FITTING FOR THERMOCOUPLE ø 6.5 mm
thread M10x1

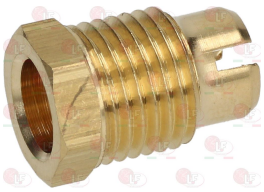

ZANUSSI 0C0121 ZANUSSI 003609

3020060 IGNITION PLUG ROUND ø 7x44 mm
M faston M 4x1 mm
overall length 82 mm
model CB505/021 Junkers
for model P502F

ZANUSSI 0A2473 ZANUSSI 052610 ZANUSSI 056720
ZANUSSI 057410 ZANUSSI 059380 ZANUSSI 059988

3020294 IGNITION PLUG ROUND ø 7x44 mm
M faston M4x1 mm
overall length 67 mm

3020113 OLIVE FOR PIPE ø 4 mm

ZANUSSI 059161

3020114 OLIVE FOR PIPE ø 6 mm

ZANUSSI 003863

Suitable for:

3001003 IGNITION PLUG ROUND ø 7x44 mm
M faston M4x1 mm
overall length 65 mm

ZANUSSI 0C0488 ZANUSSI 051565 ZANUSSI 051977
ZANUSSI 056754

3020124 IGNITION PLUG ROUND ø 7x44 mm
connection ø 2.4 mm
overall length 58 mm

ZANUSSI 054336

3020365 IGNITION PLUG ROUND ø 7x44 mm
connection ø 2.4 mm
overall length 52 mm

3348036 OLIVE FOR PIPE ø 4 mm
for model PEL 21-22-24-25

ZANUSSI 052127

3020201 PILOT JET ø 0.14 mm

ZANUSSI 059216

ZANUSSI

Suitable for:

3020042 **PILOT JET ø 0.19 mm**

5047578 **PILOT JET ø 0.24 mm**

2102405 **PILOT JET ø 0.35 mm**

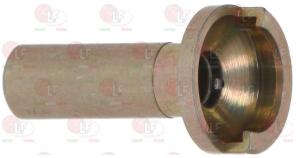

3020543 **PILOT JET ø 0.38 mm**

3020077 **PIPE FITTING ø 4 mm**
thread M10x1

ZANUSSI 046755

3020078 **PIPE FITTING ø 6 mm**
thread M10x1

ZANUSSI 003859

Suitable for:

3020542 **PILOT JET ø 0.20 mm**

3020202 **PILOT JET ø 0.27 mm**

ZANUSSI 059215

3020043 **PILOT JET ø 0.36 mm**

ZANUSSI 003626

5022050 **PILOT JET ø 0.50 mm**

ZANUSSI 059356

3348029 **PIPE FITTING ø 4 mm**
thread M10x1 mm
for model PEL 21-22-24-25

ZANUSSI 052125

5014757 **PIPE FITTING ø 6 mm**
thread M10x1 mm

ZANUSSI

Suitable for:

3020010 TARGET PILOT BURNER SIT 2 FLAMES
supplied without sparking plug, nozzle and gasket
with thermocouple fitting
for Boiling pan gas (ZANUSSI) - Series HD900
for Fry top gas (ZANUSSI) - Series HD900
Series PR700
for Pasta cooker gas (ZANUSSI) - Series HD900
for Solid top range gas (ZANUSSI) - Series HD900

ZANUSSI 059379

3020200 FITTING FOR THERMOCOUPLE ø 6.5 mm
thread M10x1

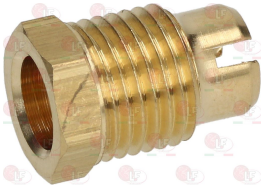

ZANUSSI 0C0121 ZANUSSI 003609

3020060 IGNITION PLUG ROUND ø 7x44 mm
M faston M 4x1 mm
overall length 82 mm
model CB505/021 Junkers
for model P502F

ZANUSSI 0A2473 ZANUSSI 052610 ZANUSSI 056720
ZANUSSI 057410 ZANUSSI 059380 ZANUSSI 059988

3020294 IGNITION PLUG ROUND ø 7x44 mm
M faston M4x1 mm
overall length 67 mm

Suitable for:

3020085 FITTING FOR SPARKING PLUG FIXING M10x1mm

ZANUSSI 057960

3001003 IGNITION PLUG ROUND ø 7x44 mm
M faston M4x1 mm
overall length 65 mm

ZANUSSI 0C0488 ZANUSSI 051565 ZANUSSI 051977
ZANUSSI 056754

3020124 IGNITION PLUG ROUND ø 7x44 mm
connection ø 2.4 mm
overall length 58 mm

ZANUSSI 054336

3020365 IGNITION PLUG ROUND ø 7x44 mm
connection ø 2.4 mm
overall length 52 mm

ZANUSSI

Suitable for:

3020113 OLIVE FOR PIPE ø 4 mm

ZANUSSI 059161

3020114 OLIVE FOR PIPE ø 6 mm

ZANUSSI 003863

3020201 PILOT JET ø 0.14 mm

ZANUSSI 059216

3020542 PILOT JET ø 0.20 mm

3020202 PILOT JET ø 0.27 mm

ZANUSSI 059215

3020043 PILOT JET ø 0.36 mm

ZANUSSI 003626

Suitable for:

3348036 OLIVE FOR PIPE ø 4 mm
for model PEL 21-22-24-25

ZANUSSI 052127

3020086 PILOT GASKET

3020042 PILOT JET ø 0.19 mm

5047578 PILOT JET ø 0.24 mm

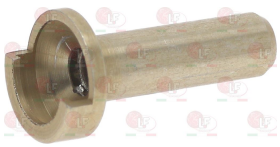

2102405 PILOT JET ø 0.35 mm

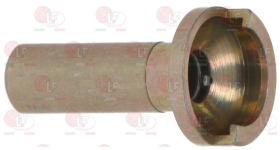

3020543 PILOT JET ø 0.38 mm

ZANUSSI

Suitable for:

5022050 **PILOT JET ø 0.50 mm**

ZANUSSI 059356

3348029 **PIPE FITTING ø 4 mm**
thread M10x1 mm
for model PEL 21-22-24-25

ZANUSSI 052125

5014757 **PIPE FITTING ø 6 mm**
thread M10x1 mm

Suitable for:

3020077 **PIPE FITTING ø 4 mm**
thread M10x1

ZANUSSI 046755

3020078 **PIPE FITTING ø 6 mm**
thread M10x1

ZANUSSI 003859

3020011 **THREE-FLAME PILOT BURNER**
without sparking plug, gas jet
with pipe fitting and pilot pipe olive
with thermocouple connection
with sparking plug fitting
for Bratt pan gas (ZANUSSI)
for Pasta cooker gas (ZANUSSI) - Series N900
Series PR700

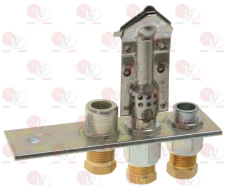

ZANUSSI 054032

3020200 **FITTING FOR THERMOCOUPLE ø 6.5 mm**
thread M10x1

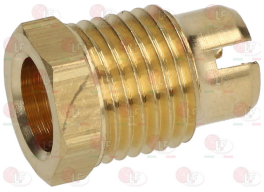

ZANUSSI 0C0121 ZANUSSI 003609

3020085 **FITTING FOR SPARKING PLUG FIXING M10x1mm**

ZANUSSI 057960

3001003 **IGNITION PLUG ROUND ø 7x44 mm**
M faston M4x1 mm
overall length 65 mm

ZANUSSI 0C0488 ZANUSSI 051565 ZANUSSI 051977
ZANUSSI 056754

ZANUSSI

Suitable for:

3020060 IGNITION PLUG ROUND ø 7x44 mm
M faston M 4x1 mm
overall length 82 mm
model CB505/021 Junkers
for model P502F

ZANUSSI 0A2473
ZANUSSI 052610
ZANUSSI 056720
ZANUSSI 057410
ZANUSSI 059380
ZANUSSI 059988

Suitable for:

3020124 IGNITION PLUG ROUND ø 7x44 mm
connection ø 2.4 mm
overall length 58 mm

ZANUSSI 054336

3020294 IGNITION PLUG ROUND ø 7x44 mm
M faston M4x1 mm
overall length 67 mm

3020365 IGNITION PLUG ROUND ø 7x44 mm
connection ø 2.4 mm
overall length 52 mm

3020111 OLIVE FOR PIPE ø 4 mm

ZANUSSI 053665

3020112 OLIVE FOR PIPE ø 6 mm

3020044 PILOT JET ø 0.20 mm

ZANUSSI 054037
ZANUSSI 054286

5071220 PILOT JET ø 0.22 mm

3020452 PILOT JET ø 0.32 mm

3020045 PILOT JET ø 0.50 mm

ZANUSSI 054038

3020449 PILOT JET ø 0.54 mm

3020464 PILOT JET ø 0.64 mm

ZANUSSI

Suitable for:

3020077 **PIPE FITTING ø 4 mm**
thread M10x1

ZANUSSI 046755

Suitable for:

3020078 **PIPE FITTING ø 6 mm**
thread M10x1

ZANUSSI 003859

5014757 **PIPE FITTING ø 6 mm**
thread M10x1 mm

3020003 **THREE-FLAME PILOT BURNER SIT**
multigas with jet ø 0.20 mm
with 2 positions bracket
for Fryer gas (ZANUSSI) - Series H900
for Lava rock grill gas (ZANUSSI)
for Pasta cooker gas (ZANUSSI)

ZANUSSI 004216 ZANUSSI 004962 ZANUSSI 020152

3020101 **BRACKET CLAMP 2 POSITIONS**

ZANUSSI 052246

3020100 **BRACKET 2 POSITIONS**

ZANUSSI 052256

3020109 **DEFLECTOR 2 FLAMES**

3020110 **DEFLECTOR 3 FLAMES**

5048713 **DEFLECTOR 3 FLAMES**

3020083 **FITTING AND OLIVE ø 4 mm**

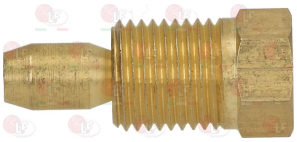

ZANUSSI 052833

3020084 **FITTING AND OLIVE ø 6 mm**

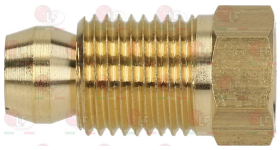

ZANUSSI 052834

ZANUSSI

Suitable for:

3020102 HEXAGON HEAD SCREW 3/16"x18 mm

Suitable for:

3001003 IGNITION PLUG ROUND ø 7x44 mm
M faston M4x1 mm
overall length 65 mm

ZANUSSI 0C0488 ZANUSSI 051565 ZANUSSI 051977
ZANUSSI 056754

3020060 IGNITION PLUG ROUND ø 7x44 mm
M faston M 4x1 mm
overall length 82 mm
model CB505/021 Junkers
for model P502F

ZANUSSI 0A2473 ZANUSSI 052610 ZANUSSI 056720
ZANUSSI 057410 ZANUSSI 059380 ZANUSSI 059988

3020124 IGNITION PLUG ROUND ø 7x44 mm
connection ø 2.4 mm
overall length 58 mm

ZANUSSI 054336

3020294 IGNITION PLUG ROUND ø 7x44 mm
M faston M4x1 mm
overall length 67 mm

3020365 IGNITION PLUG ROUND ø 7x44 mm
connection ø 2.4 mm
overall length 52 mm

3020082 OLIVE FOR PIPE ø 12 mm
for model PEL 22-24-25

ZANUSSI 004374 ZANUSSI 027478 ZANUSSI 050682
ZANUSSI 054979

3348036 OLIVE FOR PIPE ø 4 mm
for model PEL 21-22-24-25

ZANUSSI 052127

3020081 OLIVE FOR PIPE ø 6 mm

ZANUSSI 053666

3020097 PILOT AERATION REGULATOR
internal ø 7 mm - external ø 9 mm
height 10 mm

ZANUSSI 057251

ZANUSSI

Suitable for:

3020054 PILOT JET ø 0.20 mm

ZANUSSI 056799

4058525 PILOT JET ø 0.30 mm

ZANUSSI 058525

5015516 PILOT JET ø 0.40 mm

ZANUSSI 003327

5075989 PILOT JET ø 0.70 mm

3020105 PILOT WITH 0.20 mm ø JET

3020107 PILOT WITH 0.35 mm ø JET

ZANUSSI 052686

Suitable for:

3020156 PILOT JET ø 0.25 mm

ZANUSSI 058330

3020055 PILOT JET ø 0.35 mm

ZANUSSI 056656 ZANUSSI 056750 ZANUSSI 056797

3500269 PILOT JET ø 0.45 mm

3020308 PILOT WITH NOZZLE ø 0.40 mm

ZANUSSI 006725

3020106 PILOT WITH 0.25 mm ø JET

ZANUSSI 052281

3020079 PIPE FITTING ø 12 mm
thread ø 3/8"M

ZANUSSI

Suitable for:

3020077 **PIPE FITTING ø 4 mm**
thread M10x1

ZANUSSI 046755

Suitable for:

3020078 **PIPE FITTING ø 6 mm**
thread M10x1

ZANUSSI 003859

5014757 **PIPE FITTING ø 6 mm**
thread M10x1 mm

3020006 **THREE-FLAME PILOT BURNER SIT**
multigas with jet ø 0.20 mm
with 3 positions bracket

ZANUSSI 0C0494
ZANUSSI 050813
ZANUSSI 051624
ZANUSSI 051976
ZANUSSI 054335
ZANUSSI 057737
ZANUSSI 058329

3020104 **BRACKET CLAMP 3 POSITIONS**

3020103 **BRACKET 3 POSITIONS**

ZANUSSI 005618

3020109 **DEFLECTOR 2 FLAMES**

3020110 **DEFLECTOR 3 FLAMES**

5048713 **DEFLECTOR 3 FLAMES**

3020083 **FITTING AND OLIVE ø 4 mm**

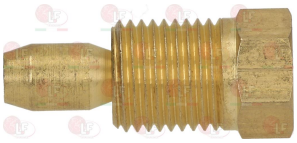

ZANUSSI 052833

3020084 **FITTING AND OLIVE ø 6 mm**

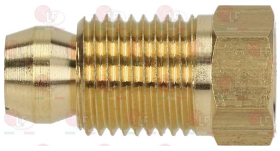

ZANUSSI 052834

ZANUSSI

Suitable for:

3020102 HEXAGON HEAD SCREW 3/16"x18 mm

Suitable for:

3001003 IGNITION PLUG ROUND ø 7x44 mm
M faston M4x1 mm
overall length 65 mm

ZANUSSI 0C0488 ZANUSSI 051565 ZANUSSI 051977
ZANUSSI 056754

3020060 IGNITION PLUG ROUND ø 7x44 mm
M faston M 4x1 mm
overall length 82 mm
model CB505/021 Junkers
for model P502F

ZANUSSI 0A2473 ZANUSSI 052610 ZANUSSI 056720
ZANUSSI 057410 ZANUSSI 059380 ZANUSSI 059988

3020124 IGNITION PLUG ROUND ø 7x44 mm
connection ø 2.4 mm
overall length 58 mm

ZANUSSI 054336

3020294 IGNITION PLUG ROUND ø 7x44 mm
M faston M4x1 mm
overall length 67 mm

3020365 IGNITION PLUG ROUND ø 7x44 mm
connection ø 2.4 mm
overall length 52 mm

3020082 OLIVE FOR PIPE ø 12 mm
for model PEL 22-24-25

ZANUSSI 004374 ZANUSSI 027478 ZANUSSI 050682
ZANUSSI 054979

3348036 OLIVE FOR PIPE ø 4 mm
for model PEL 21-22-24-25

ZANUSSI 052127

5027953 OLIVE FOR PIPE ø 4 mm
for COPRECI CAL3200

3020081 OLIVE FOR PIPE ø 6 mm

ZANUSSI 053666

ZANUSSI

Suitable for:

3020097 PILOT AERATION REGULATOR
internal ø 7 mm - external ø 9 mm
height 10 mm

ZANUSSI 057251

3020156 PILOT JET ø 0.25 mm

ZANUSSI 058330

3020055 PILOT JET ø 0.35 mm

ZANUSSI 056656 ZANUSSI 056750 ZANUSSI 056797

3500269 PILOT JET ø 0.45 mm

3020308 PILOT WITH NOZZLE ø 0.40 mm

ZANUSSI 006725

3020106 PILOT WITH 0.25 mm ø JET

ZANUSSI 052281

Suitable for:

3020054 PILOT JET ø 0.20 mm

ZANUSSI 056799

4058525 PILOT JET ø 0.30 mm

ZANUSSI 058525

5015516 PILOT JET ø 0.40 mm

ZANUSSI 003327

5075989 PILOT JET ø 0.70 mm

3020105 PILOT WITH 0.20 mm ø JET

3020107 PILOT WITH 0.35 mm ø JET

ZANUSSI 052686

ZANUSSI

Suitable for:

3020079 **PIPE FITTING ø 12 mm**
thread ø 3/8"M

5033138 **PIPE FITTING ø 4 mm**
thread ø 1/8"M

5014757 **PIPE FITTING ø 6 mm**
thread M10x1 mm

Suitable for:

3020077 **PIPE FITTING ø 4 mm**
thread M10x1

ZANUSSI 046755

3020078 **PIPE FITTING ø 6 mm**
thread M10x1

ZANUSSI 003859

3020199 **THREE-FLAME PILOT BURNER SIT**
supplied without sparking plug, nozzle and gasket

ZANUSSI 002783

3020083 **FITTING AND OLIVE ø 4 mm**

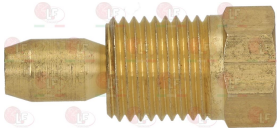

ZANUSSI 052833

3020084 **FITTING AND OLIVE ø 6 mm**

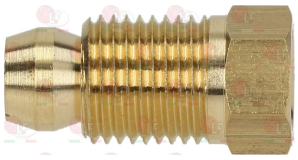

ZANUSSI 052834

3020085 **FITTING FOR SPARKING PLUG FIXING M10x1mm**

ZANUSSI 057960

3020200 **FITTING FOR THERMOCOUPLE ø 6.5 mm**
thread M10x1

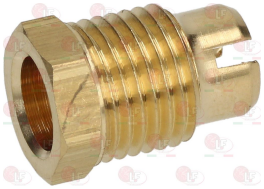

ZANUSSI 0C0121 ZANUSSI 003609

3001003 **IGNITION PLUG ROUND ø 7x44 mm**
M faston M4x1 mm
overall length 65 mm

ZANUSSI 0C0488 ZANUSSI 051565 ZANUSSI 051977
ZANUSSI 056754

ZANUSSI

Suitable for:

3020060 **IGNITION PLUG ROUND ø 7x44 mm**
M faston M 4x1 mm
overall length 82 mm
model CB505/021 Junkers
for model P502F

ZANUSSI 0A2473 ZANUSSI 052610 ZANUSSI 056720
ZANUSSI 057410 ZANUSSI 059380 ZANUSSI 059988

Suitable for:

3020124 **IGNITION PLUG ROUND ø 7x44 mm**
connection ø 2.4 mm
overall length 58 mm

ZANUSSI 054336

3020294 **IGNITION PLUG ROUND ø 7x44 mm**
M faston M4x1 mm
overall length 67 mm

3020365 **IGNITION PLUG ROUND ø 7x44 mm**
connection ø 2.4 mm
overall length 52 mm

3020111 **OLIVE FOR PIPE ø 4 mm**

ZANUSSI 053665

3020112 **OLIVE FOR PIPE ø 6 mm**

5035324 **PILOT JET ø 0.18 mm**

3020557 **PILOT JET ø 0.20 mm**

3020157 **PILOT JET ø 0.25 mm**

ZANUSSI 054593

3020040 **PILOT JET ø 0.30 mm**

ZANUSSI 053667 ZANUSSI 057388

3020541 **PILOT JET ø 0.35 mm**

ZANUSSI

3020041 **PILOT JET ø 0.41 mm**

ZANUSSI 053670

ZANUSSI

Suitable for:

2106308 PILOT JET ø 0.45 mm

4053669 PILOT JET ø 0.75 mm

ZANUSSI 053669

3020078 PIPE FITTING ø 6 mm
thread M10x1

ZANUSSI 003859

Suitable for:

3020187 PILOT JET ø 0.51 mm

ZANUSSI 053668

3020077 PIPE FITTING ø 4 mm
thread M10x1

ZANUSSI 046755

5014757 PIPE FITTING ø 6 mm
thread M10x1 mm

3020037 THREE-FLAME PRINTED PILOT BURNER SIT
without sparking plug, gas nozzle and gasket
thermocouple fitting included
for Bratt pan gas (ZANUSSI) - Series H900

ZANUSSI 0H6336 ZANUSSI 057411

3020085 FITTING FOR SPARKING PLUG FIXING M10x1mm

ZANUSSI 057960

3020200 FITTING FOR THERMOCOUPLE ø 6.5 mm
thread M10x1

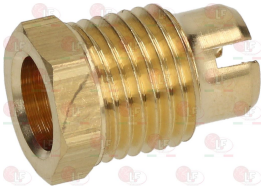

ZANUSSI 0C0121 ZANUSSI 003609

3001003 IGNITION PLUG ROUND ø 7x44 mm
M faston M4x1 mm
overall length 65 mm

ZANUSSI 0C0488 ZANUSSI 051565 ZANUSSI 051977
ZANUSSI 056754

ZANUSSI

Suitable for:

3020060 IGNITION PLUG ROUND ø 7x44 mm
M faston M 4x1 mm
overall length 82 mm
model CB505/021 Junkers
for model P502F

ZANUSSI 0A2473 ZANUSSI 052610 ZANUSSI 056720
ZANUSSI 057410 ZANUSSI 059380 ZANUSSI 059988

Suitable for:

3020124 IGNITION PLUG ROUND ø 7x44 mm
connection ø 2.4 mm
overall length 58 mm

ZANUSSI 054336

3020294 IGNITION PLUG ROUND ø 7x44 mm
M faston M4x1 mm
overall length 67 mm

3020365 IGNITION PLUG ROUND ø 7x44 mm
connection ø 2.4 mm
overall length 52 mm

3020111 OLIVE FOR PIPE ø 4 mm

ZANUSSI 053665

3348036 OLIVE FOR PIPE ø 4 mm
for model PEL 21-22-24-25

ZANUSSI 052127

3020112 OLIVE FOR PIPE ø 6 mm

3020086 PILOT GASKET

5035324 PILOT JET ø 0.18 mm

3020557 PILOT JET ø 0.20 mm

3020157 PILOT JET ø 0.25 mm

ZANUSSI 054593

3020040 PILOT JET ø 0.30 mm

ZANUSSI 053667 ZANUSSI 057388

ZANUSSI

Suitable for:

3020541 PILOT JET ø 0.35 mm

ZANUSSI

2106308 PILOT JET ø 0.45 mm

4053669 PILOT JET ø 0.75 mm

ZANUSSI 053669

3348029 PIPE FITTING ø 4 mm
thread M10x1 mm
for model PEL 21-22-24-25

ZANUSSI 052125

5014757 PIPE FITTING ø 6 mm
thread M10x1 mm

Suitable for:

3020041 PILOT JET ø 0.41 mm

ZANUSSI 053670

3020187 PILOT JET ø 0.51 mm

ZANUSSI 053668

3020077 PIPE FITTING ø 4 mm
thread M10x1

ZANUSSI 046755

3020078 PIPE FITTING ø 6 mm
thread M10x1

ZANUSSI 003859

3020038 THREE-FLAME PRINTED PILOT BURNER SIT
without sparking plug, gas nozzle and gasket
thermocouple fitting included

ZANUSSI 058146

3020085 FITTING FOR SPARKING PLUG FIXING M10x1mm

ZANUSSI 057960

ZANUSSI

Suitable for:

3020200 FITTING FOR THERMOCOUPLE ø 6.5 mm
thread M10x1

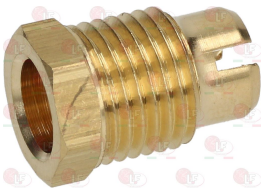

ZANUSSI 0C0121 ZANUSSI 003609

3020060 IGNITION PLUG ROUND ø 7x44 mm
M faston M 4x1 mm
overall length 82 mm
model CB505/021 Junkers
for model P502F

ZANUSSI 0A2473 ZANUSSI 052610 ZANUSSI 056720
ZANUSSI 057410 ZANUSSI 059380 ZANUSSI 059988

3020294 IGNITION PLUG ROUND ø 7x44 mm
M faston M4x1 mm
overall length 67 mm

3020111 OLIVE FOR PIPE ø 4 mm

ZANUSSI 053665

3020112 OLIVE FOR PIPE ø 6 mm

Suitable for:

3001003 IGNITION PLUG ROUND ø 7x44 mm
M faston M4x1 mm
overall length 65 mm

ZANUSSI 0C0488 ZANUSSI 051565 ZANUSSI 051977
ZANUSSI 056754

3020124 IGNITION PLUG ROUND ø 7x44 mm
connection ø 2.4 mm
overall length 58 mm

ZANUSSI 054336

3020365 IGNITION PLUG ROUND ø 7x44 mm
connection ø 2.4 mm
overall length 52 mm

3348036 OLIVE FOR PIPE ø 4 mm
for model PEL 21-22-24-25

ZANUSSI 052127

3020086 PILOT GASKET

ZANUSSI

Suitable for:

5035324 PILOT JET ø 0.18 mm

3020157 PILOT JET ø 0.25 mm

ZANUSSI 054593

3020541 PILOT JET ø 0.35 mm

ZANUSSI

2106308 PILOT JET ø 0.45 mm

4053669 PILOT JET ø 0.75 mm

ZANUSSI 053669

3348029 PIPE FITTING ø 4 mm
thread M10x1 mm
for model PEL 21-22-24-25

ZANUSSI 052125

Suitable for:

3020557 PILOT JET ø 0.20 mm

3020040 PILOT JET ø 0.30 mm

ZANUSSI 053667 ZANUSSI 057388

3020041 PILOT JET ø 0.41 mm

ZANUSSI 053670

3020187 PILOT JET ø 0.51 mm

ZANUSSI 053668

3020077 PIPE FITTING ø 4 mm
thread M10x1

ZANUSSI 046755

3020078 PIPE FITTING ø 6 mm
thread M10x1

ZANUSSI 003859

ZANUSSI

Suitable for:

5014757 **PIPE FITTING ø 6 mm**
thread M10x1 mm

Suitable for:

3020238 **THREE-FLAME ST.STEEL PILOT BURNER SIT**
without sparking plug, gas nozzle and gasket
thermocouple fitting included
for Boiling pan gas (ZANUSSI) - Series N900
for Kitchen gas (ZANUSSI) - Series N900

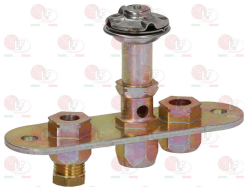

ZANUSSI 0C0744

3020085 **FITTING FOR SPARKING PLUG FIXING M10x1mm**

ZANUSSI 057960

3020200 **FITTING FOR THERMOCOUPLE ø 6.5 mm**
thread M10x1

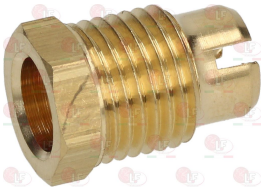

ZANUSSI 0C0121 ZANUSSI 003609

3001003 **IGNITION PLUG ROUND ø 7x44 mm**
M faston M4x1 mm
overall length 65 mm

ZANUSSI 0C0488 ZANUSSI 051565 ZANUSSI 051977
ZANUSSI 056754

3020060 **IGNITION PLUG ROUND ø 7x44 mm**
M faston M 4x1 mm
overall length 82 mm
model CB505/021 Junkers
for model P502F

ZANUSSI 0A2473 ZANUSSI 052610 ZANUSSI 056720
ZANUSSI 057410 ZANUSSI 059380 ZANUSSI 059988

3020124 **IGNITION PLUG ROUND ø 7x44 mm**
connection ø 2.4 mm
overall length 58 mm

ZANUSSI 054336

3020294 **IGNITION PLUG ROUND ø 7x44 mm**
M faston M4x1 mm
overall length 67 mm

3020365 **IGNITION PLUG ROUND ø 7x44 mm**
connection ø 2.4 mm
overall length 52 mm

ZANUSSI

Suitable for:

3020111 OLIVE FOR PIPE ø 4 mm

ZANUSSI 053665

3020112 OLIVE FOR PIPE ø 6 mm

3020557 PILOT JET ø 0.20 mm

3020040 PILOT JET ø 0.30 mm

ZANUSSI 053667 ZANUSSI 057388

3020041 PILOT JET ø 0.41 mm

ZANUSSI 053670

3020187 PILOT JET ø 0.51 mm

ZANUSSI 053668

Suitable for:

3348036 OLIVE FOR PIPE ø 4 mm
for model PEL 21-22-24-25

ZANUSSI 052127

5035324 PILOT JET ø 0.18 mm

3020157 PILOT JET ø 0.25 mm

ZANUSSI 054593

3020541 PILOT JET ø 0.35 mm

ZANUSSI

2106308 PILOT JET ø 0.45 mm

4053669 PILOT JET ø 0.75 mm

ZANUSSI 053669

ZANUSSI

Suitable for:

3020077 **PIPE FITTING ø 4 mm**
thread M10x1

ZANUSSI 046755

3020078 **PIPE FITTING ø 6 mm**
thread M10x1

ZANUSSI 003859

Suitable for:

3348029 **PIPE FITTING ø 4 mm**
thread M10x1 mm
for model PEL 21-22-24-25

ZANUSSI 052125

5014757 **PIPE FITTING ø 6 mm**
thread M10x1 mm

3020014 **TWO-FLAME PILOT BURNER LH**
without sparking plug, gas jet and gasket
with thermocouple fitting

ZANUSSI 003204

3020200 **FITTING FOR THERMOCOUPLE ø 6.5 mm**
thread M10x1

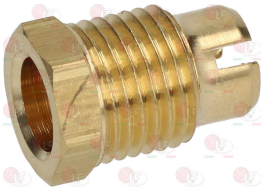

ZANUSSI 0C0121 ZANUSSI 003609

3020060 **IGNITION PLUG ROUND ø 7x44 mm**
M faston M 4x1 mm
overall length 82 mm
model CB505/021 Junkers
for model P502F

ZANUSSI 0A2473 ZANUSSI 052610 ZANUSSI 056720
ZANUSSI 057410 ZANUSSI 059380 ZANUSSI 059988

3020085 **FITTING FOR SPARKING PLUG FIXING M10x1mm**

ZANUSSI 057960

3001003 **IGNITION PLUG ROUND ø 7x44 mm**
M faston M4x1 mm
overall length 65 mm

ZANUSSI 0C0488 ZANUSSI 051565 ZANUSSI 051977
ZANUSSI 056754

3020124 **IGNITION PLUG ROUND ø 7x44 mm**
connection ø 2.4 mm
overall length 58 mm

ZANUSSI 054336

ZANUSSI

Suitable for:

3020294 IGNITION PLUG ROUND ø 7x44 mm
M faston M4x1 mm
overall length 67 mm

Suitable for:

3020365 IGNITION PLUG ROUND ø 7x44 mm
connection ø 2.4 mm
overall length 52 mm

3020111 OLIVE FOR PIPE ø 4 mm

ZANUSSI 053665

3348036 OLIVE FOR PIPE ø 4 mm
for model PEL 21-22-24-25

ZANUSSI 052127

3020112 OLIVE FOR PIPE ø 6 mm

3020086 PILOT GASKET

5035324 PILOT JET ø 0.18 mm

3020557 PILOT JET ø 0.20 mm

3020157 PILOT JET ø 0.25 mm

ZANUSSI 054593

3020040 PILOT JET ø 0.30 mm

ZANUSSI 053667

ZANUSSI 057388

3020541 PILOT JET ø 0.35 mm

ZANUSSI

3020041 PILOT JET ø 0.41 mm

ZANUSSI 053670

ZANUSSI

Suitable for:

2106308 **PILOT JET ø 0.45 mm**

Suitable for:

3020187 **PILOT JET ø 0.51 mm**

ZANUSSI 053668

4053669 **PILOT JET ø 0.75 mm**

ZANUSSI 053669

3020077 **PIPE FITTING ø 4 mm**
thread M10x1

ZANUSSI 046755

3348029 **PIPE FITTING ø 4 mm**
thread M10x1 mm
for model PEL 21-22-24-25

ZANUSSI 052125

3020078 **PIPE FITTING ø 6 mm**
thread M10x1

ZANUSSI 003859

5014757 **PIPE FITTING ø 6 mm**
thread M10x1 mm

3020013 **TWO-FLAME PILOT BURNER RH**
without sparking plug, gas jet and gasket
with thermocouple fitting

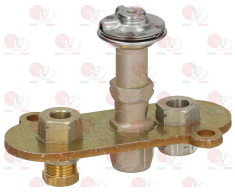

ZANUSSI 058383

3020085 **FITTING FOR SPARKING PLUG FIXING M10x1mm**

ZANUSSI 057960

ZANUSSI

Suitable for:

3020200 FITTING FOR THERMOCOUPLE ø 6.5 mm
thread M10x1

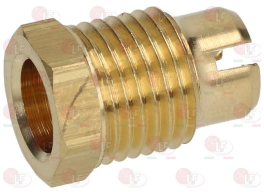

ZANUSSI 0C0121 ZANUSSI 003609

Suitable for:

3001003 IGNITION PLUG ROUND ø 7x44 mm
M faston M4x1 mm
overall length 65 mm

ZANUSSI 0C0488 ZANUSSI 051565 ZANUSSI 051977
ZANUSSI 056754

3020060 IGNITION PLUG ROUND ø 7x44 mm
M faston M 4x1 mm
overall length 82 mm
model CB505/021 Junkers
for model P502F

ZANUSSI 0A2473 ZANUSSI 052610 ZANUSSI 056720
ZANUSSI 057410 ZANUSSI 059380 ZANUSSI 059988

3020124 IGNITION PLUG ROUND ø 7x44 mm
connection ø 2.4 mm
overall length 58 mm

ZANUSSI 054336

3020294 IGNITION PLUG ROUND ø 7x44 mm
M faston M4x1 mm
overall length 67 mm

3020365 IGNITION PLUG ROUND ø 7x44 mm
connection ø 2.4 mm
overall length 52 mm

3020111 OLIVE FOR PIPE ø 4 mm

ZANUSSI 053665

3348036 OLIVE FOR PIPE ø 4 mm
for model PEL 21-22-24-25

ZANUSSI 052127

3020112 OLIVE FOR PIPE ø 6 mm

3020086 PILOT GASKET

ZANUSSI

Suitable for:

5035324 PILOT JET ø 0.18 mm

3020157 PILOT JET ø 0.25 mm

ZANUSSI 054593

3020541 PILOT JET ø 0.35 mm

ZANUSSI

2106308 PILOT JET ø 0.45 mm

4053669 PILOT JET ø 0.75 mm

ZANUSSI 053669

3348029 PIPE FITTING ø 4 mm
thread M10x1 mm
for model PEL 21-22-24-25

ZANUSSI 052125

Suitable for:

3020557 PILOT JET ø 0.20 mm

3020040 PILOT JET ø 0.30 mm

ZANUSSI 053667 ZANUSSI 057388

3020041 PILOT JET ø 0.41 mm

ZANUSSI 053670

3020187 PILOT JET ø 0.51 mm

ZANUSSI 053668

3020077 PIPE FITTING ø 4 mm
thread M10x1

ZANUSSI 046755

3020078 PIPE FITTING ø 6 mm
thread M10x1

ZANUSSI 003859

ZANUSSI

Suitable for:

5014757 PIPE FITTING ø 6 mm
thread M10x1 mm

Suitable for:

3020002 TWO-FLAME PILOT BURNER SIT
multigas with jet ø 0.20 mm
with 2 positions bracket
for Grill gas (ZANUSSI)

ZANUSSI 029776

3020101 BRACKET CLAMP 2 POSITIONS

ZANUSSI 052246

3020100 BRACKET 2 POSITIONS

ZANUSSI 052256

3020109 DEFLECTOR 2 FLAMES

3020083 FITTING AND OLIVE ø 4 mm

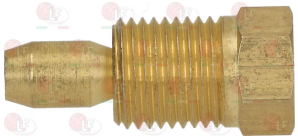

ZANUSSI 052833

3020084 FITTING AND OLIVE ø 6 mm

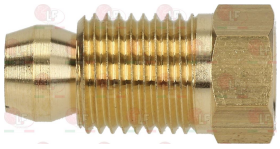

ZANUSSI 052834

3020102 HEXAGON HEAD SCREW 3/16"x18 mm

3001003 IGNITION PLUG ROUND ø 7x44 mm
M faston M4x1 mm
overall length 65 mm

ZANUSSI 0C0488
ZANUSSI 051565
ZANUSSI 051977
ZANUSSI 056754

ZANUSSI

Suitable for:

3020060 **IGNITION PLUG ROUND ø 7x44 mm**
M faston M 4x1 mm
overall length 82 mm
model CB505/021 Junkers
for model P502F

ZANUSSI 0A2473 ZANUSSI 052610 ZANUSSI 056720
ZANUSSI 057410 ZANUSSI 059380 ZANUSSI 059988

Suitable for:

3020124 **IGNITION PLUG ROUND ø 7x44 mm**
connection ø 2.4 mm
overall length 58 mm

ZANUSSI 054336

3020294 **IGNITION PLUG ROUND ø 7x44 mm**
M faston M4x1 mm
overall length 67 mm

3020365 **IGNITION PLUG ROUND ø 7x44 mm**
connection ø 2.4 mm
overall length 52 mm

3020082 **OLIVE FOR PIPE ø 12 mm**
for model PEL 22-24-25

ZANUSSI 004374 ZANUSSI 027478 ZANUSSI 050682
ZANUSSI 054979

3348036 **OLIVE FOR PIPE ø 4 mm**
for model PEL 21-22-24-25

ZANUSSI 052127

5027953 **OLIVE FOR PIPE ø 4 mm**
for COPRECI CAL3200

3020081 **OLIVE FOR PIPE ø 6 mm**

ZANUSSI 053666

3020097 **PILOT AERATION REGULATOR**
internal ø 7 mm - external ø 9 mm
height 10 mm

ZANUSSI 057251

3020054 **PILOT JET ø 0.20 mm**

ZANUSSI 056799

ZANUSSI

Suitable for:

3020156 PILOT JET ø 0.25 mm

ZANUSSI 058330

3020055 PILOT JET ø 0.35 mm

ZANUSSI 056656 ZANUSSI 056750 ZANUSSI 056797

3500269 PILOT JET ø 0.45 mm

3020308 PILOT WITH NOZZLE ø 0.40 mm

ZANUSSI 006725

3020106 PILOT WITH 0.25 mm ø JET

ZANUSSI 052281

3020079 PIPE FITTING ø 12 mm
thread ø 3/8"M

Suitable for:

4058525 PILOT JET ø 0.30 mm

ZANUSSI 058525

5015516 PILOT JET ø 0.40 mm

ZANUSSI 003327

5075989 PILOT JET ø 0.70 mm

3020105 PILOT WITH 0.20 mm ø JET

3020107 PILOT WITH 0.35 mm ø JET

ZANUSSI 052686

3020077 PIPE FITTING ø 4 mm
thread M10x1

ZANUSSI 046755

ZANUSSI

Suitable for:

5033138 **PIPE FITTING ø 4 mm**
thread ø 1/8"M

Suitable for:

3020078 **PIPE FITTING ø 6 mm**
thread M10x1

ZANUSSI 003859

5014757 **PIPE FITTING ø 6 mm**
thread M10x1 mm

Position switches

40KU544 **LIMIT MICROSWITCH COMEPI EP1G12ZU**
1,5A 240V - with cable length 1000 mm

ZANUSSI 0KU544

3240155 **LIMIT MICROSWITCH PIZZATO FR530-A**
1NO-1NC 4A 250V
for Pasta cooker (ZANUSSI) - Series HD900
Series H900

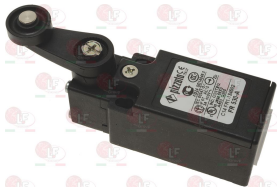

ZANUSSI 046884

4059847 **LIMIT MICROSWITCH PIZZATO FR531**
3A 400V

ZANUSSI 059847

Potentiometers

40G0317 **POTENTIOMETER**
D-shaped pin ø 6x4.6 mm
for Kitchen induction (ZANUSSI)

ZANUSSI 0G0317

ZANUSSI

Suitable for:

Suitable for:

Pressure gauges

3054034 **PRESSURE GAUGE ø 62 mm**
coupling ø 1/8"M
range 0-1 bar
for Boiling pan (ZANUSSI) - Series HD900

ZANUSSI 059515

3245022 **PRESSURE GAUGE ø 63 mm**
coupling ø 1/8"M
scale 0-1 bar
for Boiling pan electric (ZANUSSI) KPI/E10
KPI/E10H - KPI/E15 - KPI/E15A - KPI/E15H
KPI/E60
for Boiling pan gas (ZANUSSI) KPI/G06 - KPI/G10
KPI/G10H - KPI/G15 - KPI/G15A - KPI/G15H

ZANUSSI 0C0712

Pressure regulators

3350001 **PRESSURE REGULATOR BP1903VT**
capacity 4 Kg/h
inlet ø 1/4"F
outlet ø 3/8"F
LPG low pressure regulator
outlet pressure 30mbar

ZANUSSI 0S0026

3350007 **HOSE-END FITTING ø 3/8"M**

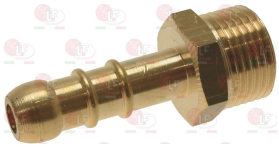

3350012 **INJECTOR NUT ø 1/4" M**

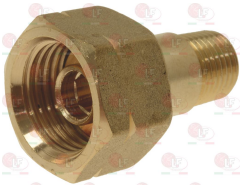

3350002 **PRESSURE REGULATOR BP2205**
capacity 7 Kg/h
inlet ø 1/4"F
outlet ø 1/2"F
LPG low pressure regulator
outlet pressure 30mbar(25÷45mbar)

ZANUSSI 0S0027

3350008 **HOSE-END FITTING ø 1/2"M**

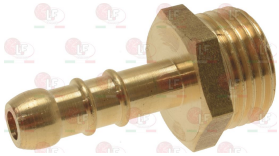

ZANUSSI

Suitable for:

Suitable for:

3350012 INJECTOR NUT ø 1/4" M

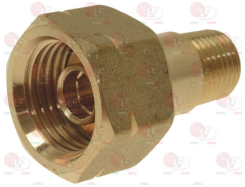

3350003 REGULATOR BP2205
capacity 10 Kg/h
inlet ø 1/4"F
outlet ø 1/2"F
LPG low pressure regulator
outlet pressure 30mbar(25÷45mbar)

ZANUSSI 0S0028

3350008 HOSE-END FITTING ø 1/2"M

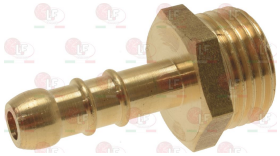

3350012 INJECTOR NUT ø 1/4" M

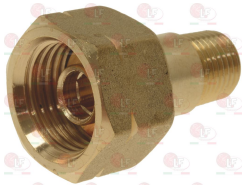

Pressure switches

40C4143 EXPANSION CONT.PRESSURE SWITCH70x60x30mm
hose-end fittings ø 12 mm
for Pasta cooker electric (ZANUSSI) - Series N700
for Pasta cooker gas (ZANUSSI) - Series N900

ZANUSSI 0C4143

3320199 PRESSURE SWITCH 1 LEVEL
calibration 320/200 mm
250V 16A
max operating temperature 85°C
for Pasta cooker electric (ZANUSSI) PCP/E1SH
PCP/E2SH - PCP/E2SH3B

ZANUSSI 0C0872

3320133 STEAM PRESSURE SWITCH 0.3-0.8 BAR
connection 1/4"M - 10A 250V
for Boiling pan (ZANUSSI) - Series HD900
Series N900

ZANUSSI 0A2480

40K8316 STEAM PRESSURE SWITCH 0.55/0.465 BAR
fitting 1/4"M - 250V

ZANUSSI 0K8316

ZANUSSI

Suitable for:

40KU521 **STEAM PRESSURE SWITCH 0,45/0,365 BAR**
fitting 1/4"M - 250V

ZANUSSI 0KU521

Suitable for:

40C4083 **WATER PRESSURE SWITCH 0.50/0.30 BAR**
fitting 1/4"M - 250V

ZANUSSI 0C4083

Probes

3397181 **PROBE BUSH**

ZANUSSI 033478

3445028 **PROBE NTC PVC 4000 mm**
temperature field -30+80°C
bulb ø 6x20 mm

ZANUSSI 087832 ZANUSSI 092176

2110738 **PROBE PROTECTION ø 12x39 mm**
internal ø 7/4 mm - thread M6x1

ZANUSSI 0G2155

40KE127 **PROBE PROTECTOR ø 12x59 mm**
internal ø 7/4 mm - thread M6x1

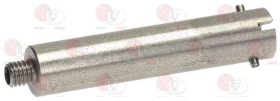

ZANUSSI 0KE127

3445109 **PROBE TCJ VETROTEX 3000 mm**
2-wire probe temperature range 0+600°C
temperature cable max 350°C
error limit ±0.75% below 0°C
response time 30 sec
bulb ø 6x100 mm

ZANUSSI 004116

3445070 **PTC PVC PROBE 1500 mm**
2-wire probe temperature range -30+80°C
bulb ø 6x40 mm

ZANUSSI 0S0302 ZANUSSI 083583

3397182 **SCREW PROBE 55 mm**
thread M8x1,25 mm
for Pasta cooker electric (ZANUSSI) CR/41E
CR/41V - CR40V
for Pasta cooker gas (ZANUSSI) CR40G - CR42G

ZANUSSI 033477

3397181 **PROBE BUSH**

ZANUSSI 033478

ZANUSSI

Suitable for:

3445144 **TEMPERATURE PROBE NTC 1000 mm**
2-wire probe with clamp
bulb ø 4x40 mm
for Fryer (ZANUSSI) - Series HD900 - Series N900

ZANUSSI 006609

Suitable for:

40D5987 **TEMPERATURE PROBE NTC 630 mm**
2-wire probe with clamp
bulb ø 4x40 mm

ZANUSSI 0D5987

4087959 **TEMPERATURE PROBE NTC22K 1600 mm**
2-wire probe with clamp
bulb ø 6x19 mm
for Self service counter (ZANUSSI)

ZANUSSI 087959 ZANUSSI 093448

4087958 **TEMPERATURE PROBE NTC22K 2500 mm**
2-wire probe with clamp
bulb ø 6x19 mm
for Self service counter (ZANUSSI)

ZANUSSI 087958 ZANUSSI 093450

3445145 **TEMPERATURE PROBE PT100 1400 mm**
2-wire probe
bulb ø 4x40 mm
for Fryer (ZANUSSI) - Series HD900
for Pasta cooker (ZANUSSI) - Series N700
Series PR700

ZANUSSI 006155

40G2398 **TEMPERATURE PROBE PT1000 2650 mm**
2-wire probe with faston
bulb ø 4x130 mm - bayonet fixing
for Bratt pan electric (ZANUSSI)
for Bratt pan gas (ZANUSSI)

ZANUSSI 0G2398

40G2404 **TEMPERATURE PROBE 2000 mm**
probe 2 wires with faston
bulb 6x10x22 mm

ZANUSSI 0G2404 ZANUSSI 0K4400

40K5154 **TEMPERATURE PROBE 2000 mm**
2-wire probe with faston
bulb 6x10x22 mm
for Boiling pan electric (ZANUSSI)
for Boiling pan gas (ZANUSSI)
for Bratt pan electric (ZANUSSI)

ZANUSSI 0K5154

ZANUSSI

Suitable for:

7102717 **TEMPERATURE PROBE 2000 mm**
probe 2 wires with faston - bulbo 6x5x35 mm

ZANUSSI 0K5157

Suitable for:

40K5152 **TEMPERATURE PROBE 2400 mm**
2-wire probe with faston
bulb ø 4x60 mm
with fastening fitting ø 1/2"F

ZANUSSI 0K5152

40K5055 **THERMOCOUPLE PROBE TCK 2500 mm**
2-wire probe
bulb ø 4x33 mm - bayonet fixing

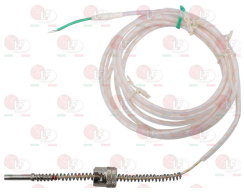

ZANUSSI 0K5055

40K5058 **THERMOCOUPLE PROBE TCK 2600 mm**
2-wire probe
bulb ø 4x70 mm - bayonet fixing
for Bain-marie (ZANUSSI)
for Fry top (ZANUSSI)
for Pot stove (ZANUSSI)
for Solid top range (ZANUSSI)

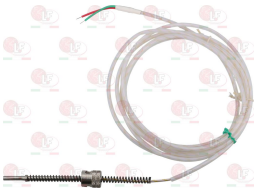

ZANUSSI 0K5058

40C7421 **THERMOCOUPLE PROBE 1500 mm**
2-wire probe with faston
bulb ø 3x45 mm

ZANUSSI 0C7421

Protection plates

3244001 **PROTECTION COVER ELETTROSIT**
length 80 mm - width 60 mm

ZANUSSI 051280

Radiant heating elements

3311166 **RADIANT HEATING ELEM. ø 200mm 1800W 230V**
faston electric connections
complete with energy regulation
for glass-ceramic cooking top

ZANUSSI 0C1809 ZANUSSI 0D6989

3311088 **RADIANT HEATING ELEM. ø 230mm 2100W 230V**
faston electric connections
complete with energy adjuster
for glass-ceramic cooking hob
for Pot stove (ZANUSSI) - Series N700
Series PR700

ZANUSSI 005008

2110855 **RADIANT HEATING ELEM. ø 230mm 2200W 230V**
faston electric connections
complete with energy adjuster
for glass-ceramic cooking hob
for Pot stove electric (ZANUSSI) MI/E360
MI/E360D - MI/E710 - MI/E710D - MIF/E710
MIF/E710D - XI/E360X - XI/E710 - XIF/E710X

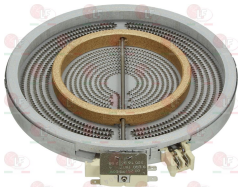

ZANUSSI 0A5299

3455400 **RADIANT HEATING ELEMENT OCTAGON. ø 200mm**
1800W 230V
faston electrical connections - with cables
complete with power setting
for glass-ceramic cooking top

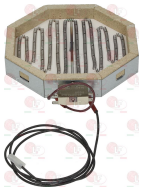

ZANUSSI 0C0812

3311083 **RADIANT HEATING ELEMENT OCTAGON. ø 250mm**
2500W 230V
faston electrical connections - with cables
complete with power setting
for glass-ceramic hob

ZANUSSI 0C1978

3455404 **RADIANT HEATING ELEMENT OCTAGON. ø 300mm**
3400/1400W 230V
faston electrical connections - with cables
complete with power adjuster
for glass-ceramic cooking top

ZANUSSI 0C4077

5069882 **RADIANT HEATING ELEMENT 10000W 230V**
length 520 mm - width 310 mm
complete with cables

ZANUSSI 0C7621

3755564 **RADIANT HEATING ELEMENT 2700W 230V**
length 410 mm - width 170 mm
faston electrical connections
for Fryer electric (ZANUSSI) - Series N700
Series PR700

ZANUSSI 004755

ZANUSSI

Suitable for:

3311105 **RADIANT HEATING ELEMENT 3500W 240V**
dimensions 300x300 mm
radiant size 270x270 mm
terminal block electric connections
for glass-ceramic cooking hob
NO PAN DETECTION SENSOR

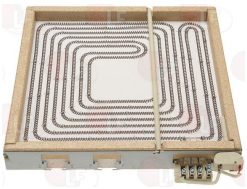

ZANUSSI 0C2128

Suitable for:

40C8477 **RADIANT HEATING ELEMENT 3900W 230V**
length 320 mm - width 455 mm
complete with cables

ZANUSSI 0C8477

40C8476 **RADIANT HEATING ELEMENT 4200W 230/400V**
length 320 mm - width 455 mm
complete with cables

ZANUSSI 0C8476

3755266 **RADIANT HEATING ELEMENT 5000W 230V**
length 415 mm - width 280 mm
faston electrical connections
for Bratt pan electric (ZANUSSI) - Series N700
Series PR700
for Fryer electric (ZANUSSI) - Series N900

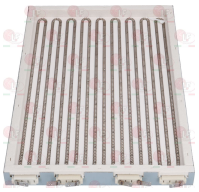

ZANUSSI 005942

40C7625 **RADIANT HEATING ELEMENT 6000W 230V**
length 405 mm - width 255 mm

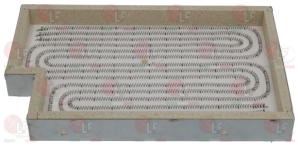

ZANUSSI 0C7625

40C8351 **RADIANT HEATING ELEMENT 6480W 230V**
length 550 mm - width 320 mm
complete with cables

ZANUSSI 0C8351

5068805 **RADIANT HEATING ELEMENT 8500W 230/400V**
length 420 mm - width 550 mm
complete with cables

ZANUSSI 0C7411

3755575 **RADIANT HEATING ELEMENT 9000W 400V**
length 435 mm - width 340 mm
faston electrical connections
for Fryer electric (ZANUSSI) - Series HD900
Series N900

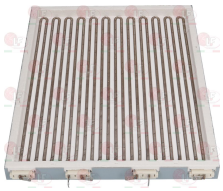

ZANUSSI 006158

ZANUSSI

Suitable for:

Suitable for:

Refractory tiles

4057730 **CERAMIC RADIANT PLATE 163x103x25 mm**
for Salamander gas (ZANUSSI)

ZANUSSI 057730

3312086 **GLASS-CERAMIC PLATE 545x290 mm**
for Pot stove (ZANUSSI) - Series HD700
Series N700 - Series PR700

ZANUSSI 059045

Relays

3351154 **BASE OCTAL ES8 10A 400V**
8 poles

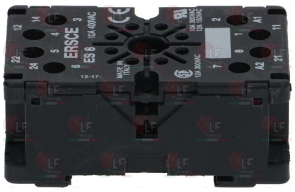

ZANUSSI 053912

3351158 **BASE UNDECAL FINDER 90.83.3**
11 poles - 10A 400V

ZANUSSI 049236

3351037 **POWER RELAY FINDER 40.52.8.230.0000**
230V 50/60Hz - 2 exchange contacts 8A

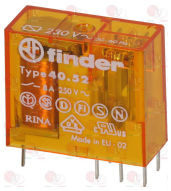

ZANUSSI 0E5849

3351004 **POWER RELAY FINDER 56.32.8.230.0040**
230V 50/60Hz
2 changeover contacts 12A

ZANUSSI 048438

3351005 **POWER RELAY FINDER 56.34.8.230.0040**
230V 50/60Hz
4 changeover contacts 12A

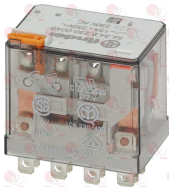

ZANUSSI 048611

3351901 **POWER RELAY FINDER 60.62.8.230.0000**
230V 50/60Hz
2 exchange contacts 10A

ZANUSSI 0D0013
ZANUSSI 083215
ZANUSSI 058857
ZANUSSI 069882

3351010 **POWER RELAY FINDER 62.33.8.024.0000**
24Vac 50/60Hz
3 changeover contacts 16A
for coupling on socket (faston 4.8 mm)

ZANUSSI 0E5170

3351021 **POWER RELAY FINDER 62.82.8.230.0000**
230V 50/60Hz
2 exchange contacts 16A

ZANUSSI 0PE302

ZANUSSI

Suitable for:

3351008 **POWER RELAY FINDER 62.83.8.230.0000**
230V 50/60Hz
3 exchange contacts 16A

ZANUSSI 0A9596 ZANUSSI 005033 ZANUSSI 005034
ZANUSSI 088197

Suitable for:

3351602 **POWER RELAY FINDER 65.31.8.230.0300**
230V 50/60Hz
1 contact NO 30A

ZANUSSI 085647

40G5742 **RELAY CRYDOM CWD4850P**
input 4-32Vdc - output 50A 480V
for Pot stove electric (ZANUSSI)

ZANUSSI 0G5742

5025249 **RELAY POWER FINDER 40.61.8.024.0000**
24Vac - 50/60Hz - 1 changeover contact 16A

ZANUSSI 0E5172

4002787 **RELAY POWER FINDER 6 55.34.8.230.5000**
230V 50/60Hz
4 switch contacts 7A
for Bratt pan gas (ZANUSSI)

ZANUSSI 002787

4002786 **SOCKET WITH TERMINAL BLOCK FINDER 94.74**
10A 250V
for Bratt pan gas (ZANUSSI)

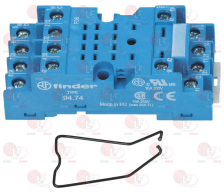

ZANUSSI 002786

3351605 **RELAY POWER FINDER 60.63.8.230.0000**
230V 50/60Hz
3 exchange contacts 10A

ZANUSSI 056446 ZANUSSI 056466 ZANUSSI 056510
ZANUSSI 085296 ZANUSSI 086214

4002786 **SOCKET WITH TERMINAL BLOCK FINDER 94.74**
10A 250V
for Bratt pan gas (ZANUSSI)

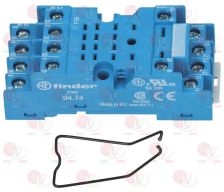

ZANUSSI 002786

Safety groups for pans and spare parts

3184011 **DEPRESSION VALVE ø 1/4"M**
in chrome plated brass
for safety group ø 3/4"
for safety group ø 1"1/4

ZANUSSI 010246

3184013 **DEPRESSION VALVE ø 3/4"M**
in chrome plated brass
for safety group ø 3/4"
for safety group ø 1"1/4

ZANUSSI 0S0140 ZANUSSI 008021 ZANUSSI 010023

ZANUSSI

Suitable for:

3184029 **DEPRESSION VALVE ø 3/8"M**
in chrome plated brass
for security valve 3/4"
for Boiling pan (ZANUSSI)
for Boiling pan electric (ZANUSSI) KPI/E15

ZANUSSI 051566

Suitable for:

3184007 **PRESSURE GAUGE ø 60 mm**
in chrome plated brass
radial connection 1/4"
scale 0-1 bar
for safety groups

ZANUSSI 008022 ZANUSSI 017055

3184003 **SAFETY GROUP VERTICAL ø 1"1/4**
elbow connection ø 1"1/4
calibration pressure 0.50bar ±10%
system with spring opening device
complete with safety valve. depression valve.
tap for pressure gauge holder and pressure gauge
for STEAM BOILING KETTLE

ZANUSSI 008019 ZANUSSI 008061

3184013 **DEPRESSION VALVE ø 3/4"M**
in chrome plated brass
for safety group ø 3/4"
for safety group ø 1"1/4

ZANUSSI 0S0140 ZANUSSI 008021 ZANUSSI 010023

3184007 **PRESSURE GAUGE ø 60 mm**
in chrome plated brass
radial connection 1/4"
scale 0-1 bar
for safety groups

ZANUSSI 008022 ZANUSSI 017055

3184034 **PRESSURE-GAUGE HOLDING TAP ø 1/4"**
for security group 3/4"
for security group 1"1/4

3184018 **SAFETY VALVE ø 1"1/4M**
max pressure 0.5 atm
for safety group 1"1/4
ISPESL approved

ZANUSSI 010298 ZANUSSI 056691 ZANUSSI 057493

3184016 **SAFETY VALVE "FUMANA" ø 1"M**
chrome plated brass
for safety group 3/4"
for safety group 1"1/4

ZANUSSI 0A2276 ZANUSSI 008004 ZANUSSI 010233
ZANUSSI 052623

ZANUSSI

Suitable for:

3184018 **SAFETY VALVE ø 1"1/4M**
max pressure 0.5 atm
for safety group 1"1/4
ISPESL approved

ZANUSSI 010298 ZANUSSI 056691 ZANUSSI 057493

Suitable for:

3184017 **SAFETY VALVE ø 3/4"M**
max pressure 0.5 atm
for safety group ø 3/4"

ZANUSSI 054806

3184016 **SAFETY VALVE "FUMANA" ø 1"M**
chrome plated brass
for safety group 3/4"
for safety group 1"1/4

ZANUSSI 0A2276 ZANUSSI 008004 ZANUSSI 010233
ZANUSSI 052623

3184014 **SIPHON FOR PRESSURE GAUGE HOLDER ø 3/8"M**
made of chrome plated brass
for safety group 3/4"

ZANUSSI 0A2122

3184019 **TAP WITH FUNNEL ø 1/2"M**
with cover

ZANUSSI 0A2120

Selector switches

3057050 **CONNECTING BRACKET 28x21x16 mm**
distance between hooking brackets 27 mm
f/connection between selector switch and thermost.

ZANUSSI 0A2205 ZANUSSI 0KT779 ZANUSSI 006712
ZANUSSI 054376

40C7415 **KIT SELECTOR SWITCH 0-1 POSITIONS**
complete with potentiometer and cables
contact capacity 16A 250V - max 150°C
D-shaped pin ø 6x4.6 mm
for Bratt pan electric (ZANUSSI) - Series E900XP
for Bratt pan gas (ZANUSSI) - Series E900XP
for Solid top range electric (ZANUSSI)
Series E700XP

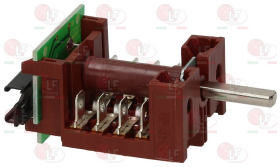

ZANUSSI 0C7415

ZANUSSI

Suitable for:

40C9939 **KIT SELECTOR SWITCH 0-1 POSITIONS**
complete with potentiometer and cables
contact capacity 16A 250V - max 150°C
D-shaped pin ø 6x4.6 mm

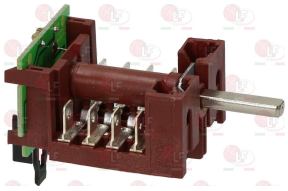

ZANUSSI 0C9939

Suitable for:

40G3278 **KIT SELECTOR SWITCH 0-1 POSITIONS**
complete with potentiometer
contact capacity 16A 250V - max 150°C
D-shaped pin ø 6x4.6 mm
for Pot stove induction (ZANUSSI)

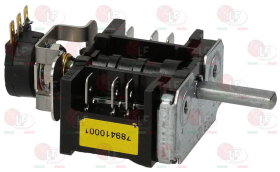

ZANUSSI 0G3278

40K5063 **KIT SELECTOR SWITCH 0-1 POSITIONS**
complete with potentiometer and cables
contact capacity 32A 250V - max 150°C
D-shaped pin ø 6x4.6 mm
for Kitchen electronic (ZANUSSI)

ZANUSSI 0K5063

40K5090 **KIT SELECTOR SWITCH 0-1 POSITIONS**
complete with potentiometer and cables
contact capacity 32A 250V - max 150°C
D-shaped pin ø 6x4.6 mm
for Pot stove induction (ZANUSSI)

ZANUSSI 0K5090

40K5118 **KIT SELECTOR SWITCH 0-1 POSITIONS**
contact capacity 16A 250V - max 150°C
D-shaped pin ø 6x4.6 mm
for Pasta cooker (ZANUSSI)

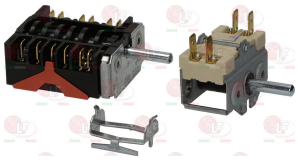

ZANUSSI 0K5118

40K5163 **KIT SELECTOR SWITCH 0-1 POSITIONS**
complete with potentiometer and cables
contact capacity 32A 250V - max 150°C
D-shaped pin ø 6x4.6 mm

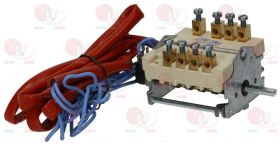

ZANUSSI 0K5163

40C0084 **KIT SELECTOR SWITCH 0-9 POSITIONS**
complete with indicator lamp, connectors
and cables - potentiometer
contact capacity 16A 250V
for Pot stove induction (ZANUSSI) - Series N700
Series PR700

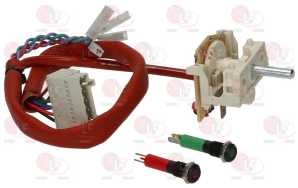

ZANUSSI 0C0084

40C9700 **KIT SELECTOR SWITCH 0-9 POSITIONS**
complete with indicator lamp, connectors
and cables - potentiometer
contact capacity 16A 250V

ZANUSSI 0C9700

ZANUSSI

Suitable for:

3057014 **SELECTOR SWITCH 0-1 POSITIONS**
contact capacity 16A 250V - max 150°C
D-shaped pin ø 6x4.6 mm
back connection for thermostat

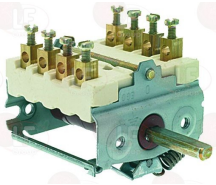

ZANUSSI 026945

Suitable for:

3057018 **SELECTOR SWITCH 0-1 POSITIONS**
contact capacity 16A 250V - max 150°C
D shaft ø 6x4.6 mm
back connection for thermostat
for Fryer (ZANUSSI) - Series N700 - Series PR700

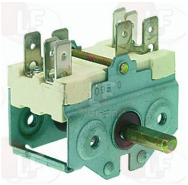

ZANUSSI 0A2036

3057019 **SELECTOR SWITCH 0-1 POSITIONS**
contact capacity 16A 250V - max 150°C
D-shaped pin ø 6x4.6 mm
for Bratt pan (ZANUSSI) - Series R700 - Series 700
for Fryer (ZANUSSI) - Series R700 - Series 700

ZANUSSI 0A2227 ZANUSSI 003142

3057026 **SELECTOR SWITCH 0-1 POSITIONS**
contact capacity 16A 250V - max 150°C
D shaft ø 6x4.6 mm

ZANUSSI 054375

3057140 **SELECTOR SWITCH 0-1 POSITIONS**
contact capacity 32A 250V - max 150°C
D-shaped pin ø 6x4.6 mm
for Fry top (ZANUSSI) - Series HD900 - Series N900
for Grill (ZANUSSI) - Series N700 - Series N900

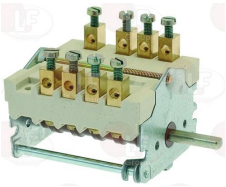

ZANUSSI 006649

3057177 **SELECTOR SWITCH 0-1 POSITIONS**
contact capacity 16A 250V - max 150°C
D-shaped pin ø 6x4.6 mm
for Fry top (ZANUSSI) - Series N700 - Series PR700
for Grill (ZANUSSI) - Series 700
for Kitchen electric (ZANUSSI) - Series 900
for Pasta cooker (ZANUSSI) - Series H900

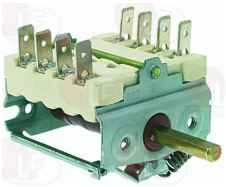

ZANUSSI 0A2134 ZANUSSI 0H6605 ZANUSSI 004908

3057178 **SELECTOR SWITCH 0-1 POSITIONS**
contact capacity 16A 250V - max 150°C
D-shaped pin 6x4.6 mm
for Self service counter (ZANUSSI)
for Warm table (ZANUSSI)

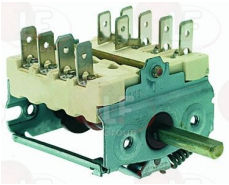

ZANUSSI 032677

3057255 **SELECTOR SWITCH 0-1 POSITIONS**
contact capacity 16A 250V - max 150°C
D-shaped pin ø 6x4.6 mm

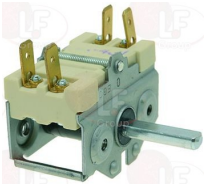

ZANUSSI 0H6688

ZANUSSI

Suitable for:

5036256 **SELECTOR SWITCH 0-1 POSITIONS**
contact capacity 16A 250V - max 150°C
D-shaped pin ø 6x4.6 mm
for Fryer electric (ZANUSSI)

ZANUSSI 0G2759

Suitable for:

3057013 **SELECTOR SWITCH 0-1 0-1 POSITIONS**
contact capacity 32A 250V - max 150°C
D-shaped pin ø 6x4.6 mm
for Bain-marie (ZANUSSI) - Series H900
for Boiling pan (ZANUSSI) - Series H900
Series R701 - Series 700
for Bratt pan (ZANUSSI) - Series H900
for Fryer (ZANUSSI) - Series H900
for Pasta cooker (ZANUSSI) - Series H900
Series R701 - Series 700

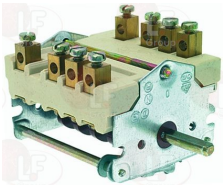

ZANUSSI 050857

3057017 **SELECTOR SWITCH 0-1 0-1 POSITIONS**
contact capacity 16A 250V - max 150°C
D-shaped pin ø 6x4.6 mm
for Boiling pan (ZANUSSI) - Series HD900
for Bratt pan (ZANUSSI) - Series HD700
Series R700
for Fryer (ZANUSSI) - Series HD900
for Potato heater (ZANUSSI) - Series HD700
Series N700 - Series PR700

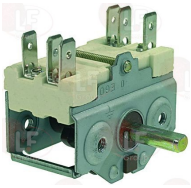

ZANUSSI 0A2162

3057022 **SELECTOR SWITCH 0-1 0-1 POSITIONS**
contact capacity 16A 250V - max 150°C
D-shaped pin ø 6x4.6 mm
for Bain-marie (ZANUSSI) - Series N700
Series PR700

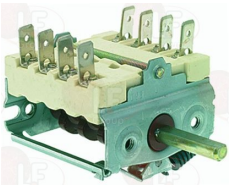

ZANUSSI 0A2241

3057094 **SELECTOR SWITCH 0-1 0-1 POSITIONS**
contact capacity 32A 250V - max 150°C
D-shaped pin ø 6x4.6 mm

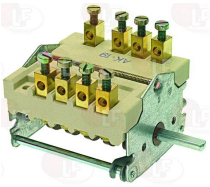

ZANUSSI 0H6682 ZANUSSI 0K0472 ZANUSSI 0K1379

3057015 **SELECTOR SWITCH 0-1-0-1 POSITIONS**
contact capacity 16A 250V - max 150°C
D-shaped pin ø 6x4.6 mm

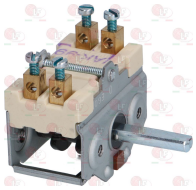

ZANUSSI 003565 ZANUSSI 028390

40KK036 **SELECTOR SWITCH 0-1-2 POSITIONS**
contact capacity 16A 250V
D-shaped pin ø 6x4.6 mm
for Boiling pan electric (ZANUSSI)

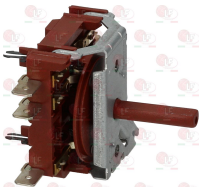

ZANUSSI 0KK036

3057001 **SELECTOR SWITCH 0-3 POSITIONS**
contact capacity 32A 250V - max 150°C
D-shaped pin ø 6x4.6 mm

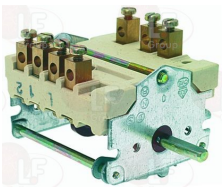

ZANUSSI 0H6598 ZANUSSI 029147

ZANUSSI

Suitable for:

3057002 **SELECTOR SWITCH 0-3 POSITIONS**
contact capacity 32A 250V - max 150°C
D-shaped pin ø 6x4.6 mm

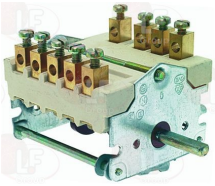

ZANUSSI 0H6683 ZANUSSI 028590

Suitable for:

3057064 **SELECTOR SWITCH 0-3 POSITIONS**
contact capacity 16A 250V - max 150°C
D-shaped pin ø 6x4.6 mm
for Boiling pan electric (ZANUSSI) KPI/E15
for Pasta cooker (ZANUSSI) - Series HD900

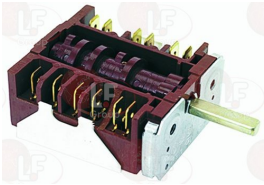

ZANUSSI 059544

3057093 **SELECTOR SWITCH 0-3 POSITIONS**
contact capacity 16A 250V - max 150°C
D-shaped pin ø 6x4.6 mm

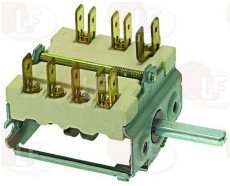

ZANUSSI 0H6602

3057142 **SELECTOR SWITCH 0-3 POSITIONS**
contact capacity 16A 250V - max 150°C
D-shaped pin ø 6x4.6 mm
for Oven under cooktop (ZANUSSI) - Series HD700
Series H700 - Series PR700 - Series R701

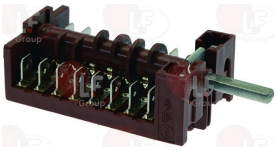

ZANUSSI 0C7965 ZANUSSI 053866

3057164 **SELECTOR SWITCH 0-3 POSITIONS**
contact capacity 16A 250V - max 140°C
D-shaped pin ø 6x4.6 mm
for Oven under cooktop electric (ZANUSSI)
Series N700 - Series N900

ZANUSSI 0C0320 ZANUSSI 0C9725

40KV044 **SELECTOR SWITCH 0-3 POSITIONS**
contact capacity 32A 250V - max 150°C
Halbmondachse ø 6x4,6 mm
for Fryer electric (ZANUSSI)

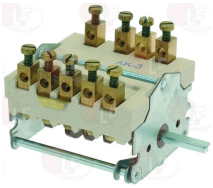

ZANUSSI 0KV044

4032857 **SELECTOR SWITCH 0-3 POSITIONS**
contact flow rate 16A 250V - max 150°C
D-shaped pin ø 6x4.6 mm

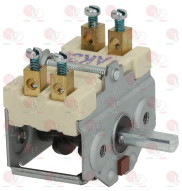

ZANUSSI 0A3012 ZANUSSI 032857

4048719 **SELECTOR SWITCH 0-3 POSITIONS**
contact capacity 16A 250V - max 150°C
D-shaped pin ø 6x4. 6 mm

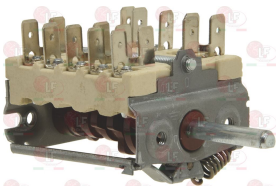

ZANUSSI 048719

ZANUSSI

Suitable for:

3057004 **SELECTOR SWITCH 0-4 POSITIONS**
contact capacity 16A 250V - max 150°C
D-shaped pin ø 6x4.6 mm
for Boiling pan electric (ZANUSSI) - Series 700
for Pasta cooker electric (ZANUSSI) CCP/E700
HCP/E400 - HCP/E800 - MCP/E700 - M70EPC
RCP/E700

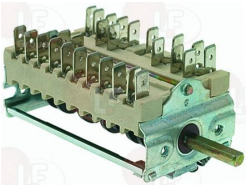

ZANUSSI 051647

Suitable for:

3057006 **SELECTOR SWITCH 0-4 POSITIONS**
contact capacity 32A 250V - max 150°C
D-shaped pin ø 6x4.6 mm
for Kitchen electric (ZANUSSI) - Series H900

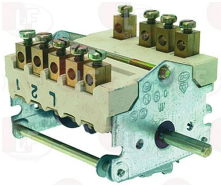

ZANUSSI 025300

3057031 **SELECTOR SWITCH 0-4 POSITIONS**
contact capacity 32A 250V-25A 400V - max 150°C
D-shaped pin ø 6x4.6 mm

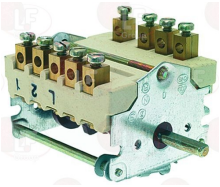

ZANUSSI 0A2285

3057141 **SELECTOR SWITCH 0-4 POSITIONS**
contact capacity 16A 250V - max 150°C
D-shaped pin 6x4.6 mm
for Oven under cooktop (ZANUSSI) - Series PR700

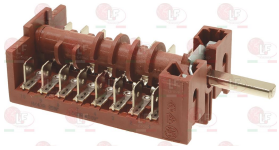

ZANUSSI 0C9080 ZANUSSI 004268

40C7353 **SELECTOR SWITCH 0-4 POSITIONS**
contact capacity 16A 250V - max 150°C
D-shaped pin ø 6x4,6 mm
for Pasta cooker electric (ZANUSSI) - Series E900

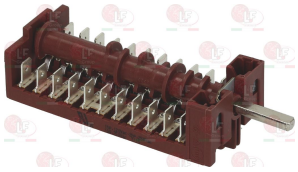

ZANUSSI 0C7353

5002051 **SELECTOR SWITCH 0-4 POSITIONS**
contact capacity 16A 250V - max 150°C
D-shaped pin ø 6x4.6 mm
for Pot stove electric (ZANUSSI) - Series H900

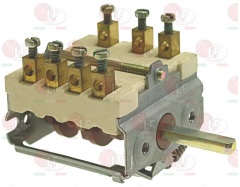

ZANUSSI 052749

3057023 **SELECTOR SWITCH 0-6 POSITIONS**
contact capacity 32A 250V - max 150°C
D shaft ø 6x4.6 mm

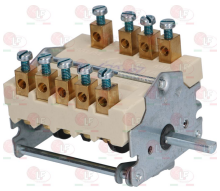

ZANUSSI 0A2022 ZANUSSI 0K4922

3057024 **SELECTOR SWITCH 0-6 POSITIONS**
contact capacity 16A 250V - max 150°C
D-shaped pin ø 6x4.6 mm

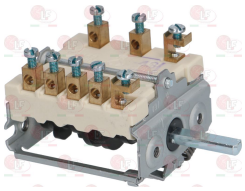

ZANUSSI 0A2021

ZANUSSI

Suitable for:

3057076 **SELECTOR SWITCH 0-6 POSITIONS**
contact capacity 16A 250V - max 150°C
D shaft ø 6x4.6 mm
for Kitchen electric (ZANUSSI) - Series N700
Series PR700 - Series R701 - XC/E1 - XC/E2
XCF/E2 - XCV/E3

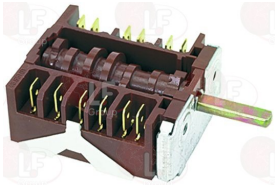

ZANUSSI 059238

Suitable for:

3057089 **SELECTOR SWITCH 0-6 POSITIONS**
contact capacity 16A 250V - max 150°C
D shaft ø 6x4.6 mm
for Boiling pan (ZANUSSI)
for Pasta cooker (ZANUSSI) - Series N700
Series PR700

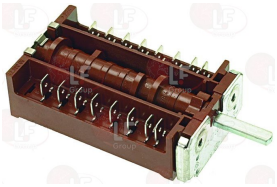

ZANUSSI 004741

3057092 **SELECTOR SWITCH 0-6 POSITIONS**
contact capacity 16A 250V - max 150°C
D-shaped pin ø 6x4.6 mm

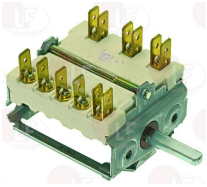

ZANUSSI 004915 ZANUSSI 053408

40K8614 **SELECTOR SWITCH 1-2-3 POSITIONS**
contact capacity 16A 250V
D-shaped pin ø 6x4.6 mm
for Boiling pan electric (ZANUSSI)

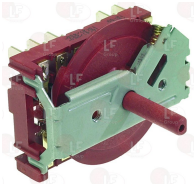

ZANUSSI 0K8614

40KI631 **SELECTOR SWITCH 10 POSITIONS**
contact capacity 16A 250V - max 150°C
D-shaped pin ø 6x4.6 mm
for Pot stove induction (ZANUSSI) - Series N900

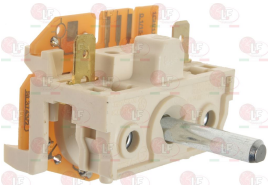

ZANUSSI 0KI631

3057116 **SELECTOR SWITCH 4 POSITIONS**
14 cams - contact capacity 16A 250V - max 150°C
D-shaped pin ø 6x4.ø 6 mm
for Oven under cooktop (ZANUSSI) - Series 55

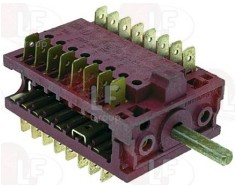

ZANUSSI 0H6101

Solenoid valves

3120016 **ADJUSTER FOR OUTLET ELBI NEUTRAL**
flow rate 1.2 L/min - tolerance +/- 25%

ZANUSSI 0L0166

3120017 **ADJUSTER FOR OUTLET ELBI ORANGE**
flow rate 2.5 L/min - tolerance +/- 25%

ZANUSSI 0L0167

3120138 **COIL FOR GAS SOLENOID VALVE ø1/2"FF 230V**
50/60Hz 20VA
for Boiling pan (ZANUSSI) - Series HD900

ZANUSSI 005548

3120042 **COIL SIRAI Z610A 230V 50/60Hz 6W**
width 25 mm - height 33 mm
length 33 mm

ZANUSSI 0KG317 ZANUSSI 067609

ZANUSSI

Suitable for:

3120064 **GAS SOLENOID VALVE ø 1/2"FF 230V**
with rate flow regulator
50/60Hz 20VA - max 500 mbar
for Boiling pan (ZANUSSI) - Series HD900

ZANUSSI 059509

Suitable for:

3120138 **COIL FOR GAS SOLENOID VALVE ø1/2"FF 230V**
50/60Hz 20VA
for Boiling pan (ZANUSSI) - Series HD900

ZANUSSI 005548

3120204 **OUTLET ADJUSTER ELBI BLACK**
flow rate 5.5 L/min - tolerance +/- 25%

ZANUSSI 0W2908

3120004 **SOLEN. VALVE ELBI TYPE 319 1 WAY 90°**
220/240V 50/60Hz - max. temperature 90°C
inlet 3/4" - outlet ø 10.5 mm

ZANUSSI 0A2064
ZANUSSI 047531
ZANUSSI 0KM766
ZANUSSI 055350
ZANUSSI 002613

3120019 **ADJUSTER FOR INLET ELBI BLACK**
flow rate 5.5 L/min - tolerance +/- 15%

3120021 **ADJUSTER FOR INLET ELBI BLACK**
flow rate 12 L/min - tolerance +/- 15%

3120022 **ADJUSTER FOR INLET ELBI BLACK**
flow rate 16 L/min - tolerance +/- 15%

3120037 **ADJUSTER FOR OUTLET ELBI GREEN**
flow rate 0.25 L/min - tolerance +/- 25%

3120201 **ADJUSTER FOR OUTLET ELBI GREY**
flow rate 4.7 L/min - tolerance +/- 25%

ZANUSSI

Suitable for:

3120016 **ADJUSTER FOR OUTLET ELBI NEUTRAL**
flow rate 1.2 L/min - tolerance +/- 25%

ZANUSSI 0L0166

3120015 **ADJUSTER FOR OUTLET ELBI RED**
flow rate 0.5 L/min - tolerance +/- 25%

3120202 **ADJUSTER FOR OUTLET ELBI YELLOW**
flow rate 0.35 L/min / tolerance +/- 25%

3120204 **OUTLET ADJUSTER ELBI BLACK**
flow rate 5.5 L/min - tolerance +/- 25%

ZANUSSI 0W2908

Suitable for:

3120017 **ADJUSTER FOR OUTLET ELBI ORANGE**
flow rate 2.5 L/min - tolerance +/- 25%

ZANUSSI 0L0167

3120203 **ADJUSTER FOR OUTLET ELBI WHITE**
flow rate 2 L/min - tolerance +/- 25%

3120000 **FILTER FOR INLET SOLENOID VALVE ELBI**

3120005 **SOLEN. VALVE ELBI TYPE 329 1 WAY 180°**
220/240V 50/60Hz - max. temperature 90°C
inlet 3/4" - outlet ø 10.5 mm

ZANUSSI 0L3335 ZANUSSI 002753 ZANUSSI 047756
ZANUSSI 048894 ZANUSSI 055132 ZANUSSI 086014

3120019 **ADJUSTER FOR INLET ELBI BLACK**
flow rate 5.5 L/min - tolerance +/- 15%

3120021 **ADJUSTER FOR INLET ELBI BLACK**
flow rate 12 L/min - tolerance +/- 15%

3120022 **ADJUSTER FOR INLET ELBI BLACK**
flow rate 16 L/min - tolerance +/- 15%

ZANUSSI

Suitable for:

3120037 ADJUSTER FOR OUTLET ELBI GREEN
flow rate 0.25 L/min - tolerance +/- 25%

3120016 ADJUSTER FOR OUTLET ELBI NEUTRAL
flow rate 1.2 L/min - tolerance +/- 25%

ZANUSSI 0L0166

3120015 ADJUSTER FOR OUTLET ELBI RED
flow rate 0.5 L/min - tolerance +/- 25%

3120202 ADJUSTER FOR OUTLET ELBI YELLOW
flow rate 0.35 L/min / tolerance +/- 25%

3120204 OUTLET ADJUSTER ELBI BLACK
flow rate 5.5 L/min - tolerance +/- 25%

ZANUSSI 0W2908

Suitable for:

3120201 ADJUSTER FOR OUTLET ELBI GREY
flow rate 4.7 L/min - tolerance +/- 25%

3120017 ADJUSTER FOR OUTLET ELBI ORANGE
flow rate 2.5 L/min - tolerance +/- 25%

ZANUSSI 0L0167

3120203 ADJUSTER FOR OUTLET ELBI WHITE
flow rate 2 L/min - tolerance +/- 25%

3120000 FILTER FOR INLET SOLENOID VALVE ELBI

3120505 SOLEN. VALVE ELBI TYPE 329 1 WAY 180°
24V 50/60Hz - max. temperature 90°C
inlet 3/4" - outlet ø 10.5 mm

ZANUSSI 058996

3120019 ADJUSTER FOR INLET ELBI BLACK
flow rate 5.5 L/min - tolerance +/- 15%

ZANUSSI

Suitable for:

3120021 ADJUSTER FOR INLET ELBI BLACK
flow rate 12 L/min - tolerance +/- 15%

3120037 ADJUSTER FOR OUTLET ELBI GREEN
flow rate 0.25 L/min - tolerance +/- 25%

3120016 ADJUSTER FOR OUTLET ELBI NEUTRAL
flow rate 1.2 L/min - tolerance +/- 25%

ZANUSSI 0L0166

3120015 ADJUSTER FOR OUTLET ELBI RED
flow rate 0.5 L/min - tolerance +/- 25%

3120202 ADJUSTER FOR OUTLET ELBI YELLOW
flow rate 0.35 L/min / tolerance +/- 25%

3120204 OUTLET ADJUSTER ELBI BLACK
flow rate 5.5 L/min - tolerance +/- 25%

ZANUSSI 0W2908

Suitable for:

3120022 ADJUSTER FOR INLET ELBI BLACK
flow rate 16 L/min - tolerance +/- 15%

3120201 ADJUSTER FOR OUTLET ELBI GREY
flow rate 4.7 L/min - tolerance +/- 25%

3120017 ADJUSTER FOR OUTLET ELBI ORANGE
flow rate 2.5 L/min - tolerance +/- 25%

ZANUSSI 0L0167

3120203 ADJUSTER FOR OUTLET ELBI WHITE
flow rate 2 L/min - tolerance +/- 25%

3120000 FILTER FOR INLET SOLENOID VALVE ELBI

ZANUSSI

Suitable for:

3120006 **SOLEN. VALVE ELBI TYPE 339 2 WAY 90°**
220/240V 50/60Hz - max. temperature 90°C
inlet 3/4" - two outlets ø 10.5 mm

ZANUSSI 055444 ZANUSSI 056872

3120021 **ADJUSTER FOR INLET ELBI BLACK**
flow rate 12 L/min - tolerance +/- 15%

3120037 **ADJUSTER FOR OUTLET ELBI GREEN**
flow rate 0.25 L/min - tolerance +/- 25%

3120016 **ADJUSTER FOR OUTLET ELBI NEUTRAL**
flow rate 1.2 L/min - tolerance +/- 25%

ZANUSSI 0L0166

3120015 **ADJUSTER FOR OUTLET ELBI RED**
flow rate 0.5 L/min - tolerance +/- 25%

3120202 **ADJUSTER FOR OUTLET ELBI YELLOW**
flow rate 0.35 L/min / tolerance +/- 25%

Suitable for:

3120019 **ADJUSTER FOR INLET ELBI BLACK**
flow rate 5.5 L/min - tolerance +/- 15%

3120022 **ADJUSTER FOR INLET ELBI BLACK**
flow rate 16 L/min - tolerance +/- 15%

3120201 **ADJUSTER FOR OUTLET ELBI GREY**
flow rate 4.7 L/min - tolerance +/- 25%

3120017 **ADJUSTER FOR OUTLET ELBI ORANGE**
flow rate 2.5 L/min - tolerance +/- 25%

ZANUSSI 0L0167

3120203 **ADJUSTER FOR OUTLET ELBI WHITE**
flow rate 2 L/min - tolerance +/- 25%

3120000 **FILTER FOR INLET SOLENOID VALVE ELBI**

ZANUSSI

Suitable for:

3120204 OUTLET ADJUSTER ELBI BLACK
flow rate 5.5 L/min - tolerance +/- 25%

ZANUSSI 0W2908

Suitable for:

3120007 SOLEN. VALVE ELBI TYPE 349 2 WAY 180°
220/240V 50/60Hz - max. temperature 90°C
inlet 3/4" - two outlets ø 10.5 mm

ZANUSSI 0K5389
ZANUSSI 0L3028
ZANUSSI 045631
ZANUSSI 046427
ZANUSSI 047536
ZANUSSI 069463

3120019 ADJUSTER FOR INLET ELBI BLACK
flow rate 5.5 L/min - tolerance +/- 15%

3120021 ADJUSTER FOR INLET ELBI BLACK
flow rate 12 L/min - tolerance +/- 15%

3120022 ADJUSTER FOR INLET ELBI BLACK
flow rate 16 L/min - tolerance +/- 15%

3120037 ADJUSTER FOR OUTLET ELBI GREEN
flow rate 0.25 L/min - tolerance +/- 25%

3120201 ADJUSTER FOR OUTLET ELBI GREY
flow rate 4.7 L/min - tolerance +/- 25%

3120016 ADJUSTER FOR OUTLET ELBI NEUTRAL
flow rate 1.2 L/min - tolerance +/- 25%

ZANUSSI 0L0166

3120017 ADJUSTER FOR OUTLET ELBI ORANGE
flow rate 2.5 L/min - tolerance +/- 25%

ZANUSSI 0L0167

3120015 ADJUSTER FOR OUTLET ELBI RED
flow rate 0.5 L/min - tolerance +/- 25%

3120203 ADJUSTER FOR OUTLET ELBI WHITE
flow rate 2 L/min - tolerance +/- 25%

ZANUSSI

Suitable for:

3120202 **ADJUSTER FOR OUTLET ELBI YELLOW**
flow rate 0.35 L/min / tolerance +/- 25%

3120204 **OUTLET ADJUSTER ELBI BLACK**
flow rate 5.5 L/min - tolerance +/- 25%

ZANUSSI 0W2908

Suitable for:

3120000 **FILTER FOR INLET SOLENOID VALVE ELBI**

3120507 **SOLEN. VALVE ELBI TYPE 349 2 WAY 180°**
24V 50/60Hz - max. temperature 90°C
inlet 3/4" - two outlets ø 10.5 mm

ZANUSSI 046796 ZANUSSI 048180

3120019 **ADJUSTER FOR INLET ELBI BLACK**
flow rate 5.5 L/min - tolerance +/- 15%

3120021 **ADJUSTER FOR INLET ELBI BLACK**
flow rate 12 L/min - tolerance +/- 15%

3120022 **ADJUSTER FOR INLET ELBI BLACK**
flow rate 16 L/min - tolerance +/- 15%

3120037 **ADJUSTER FOR OUTLET ELBI GREEN**
flow rate 0.25 L/min - tolerance +/- 25%

3120201 **ADJUSTER FOR OUTLET ELBI GREY**
flow rate 4.7 L/min - tolerance +/- 25%

3120016 **ADJUSTER FOR OUTLET ELBI NEUTRAL**
flow rate 1.2 L/min - tolerance +/- 25%

ZANUSSI 0L0166

3120017 **ADJUSTER FOR OUTLET ELBI ORANGE**
flow rate 2.5 L/min - tolerance +/- 25%

ZANUSSI 0L0167

ZANUSSI

Suitable for:

3120015 **ADJUSTER FOR OUTLET ELBI RED**
flow rate 0.5 L/min - tolerance +/- 25%

3120202 **ADJUSTER FOR OUTLET ELBI YELLOW**
flow rate 0.35 L/min / tolerance +/- 25%

3120204 **OUTLET ADJUSTER ELBI BLACK**
flow rate 5.5 L/min - tolerance +/- 25%

ZANUSSI 0W2908

Suitable for:

3120203 **ADJUSTER FOR OUTLET ELBI WHITE**
flow rate 2 L/min - tolerance +/- 25%

3120000 **FILTER FOR INLET SOLENOID VALVE ELBI**

3120008 **SOLEN. VALVE ELBI TYPE 350 1 WAY 90°**
220/240V 50/60Hz - max. temperature 90°C
inlet 3/4" - outlet ø 13.5 mm

ZANUSSI 047529 ZANUSSI 047532 ZANUSSI 048178
ZANUSSI 048898 ZANUSSI 069179

3120019 **ADJUSTER FOR INLET ELBI BLACK**
flow rate 5.5 L/min - tolerance +/- 15%

3120021 **ADJUSTER FOR INLET ELBI BLACK**
flow rate 12 L/min - tolerance +/- 15%

3120022 **ADJUSTER FOR INLET ELBI BLACK**
flow rate 16 L/min - tolerance +/- 15%

3120037 **ADJUSTER FOR OUTLET ELBI GREEN**
flow rate 0.25 L/min - tolerance +/- 25%

3120201 **ADJUSTER FOR OUTLET ELBI GREY**
flow rate 4.7 L/min - tolerance +/- 25%

ZANUSSI

Suitable for:

3120016 **ADJUSTER FOR OUTLET ELBI NEUTRAL**
flow rate 1.2 L/min - tolerance +/- 25%

ZANUSSI 0L0166

3120015 **ADJUSTER FOR OUTLET ELBI RED**
flow rate 0.5 L/min - tolerance +/- 25%

3120202 **ADJUSTER FOR OUTLET ELBI YELLOW**
flow rate 0.35 L/min / tolerance +/- 25%

3120204 **OUTLET ADJUSTER ELBI BLACK**
flow rate 5.5 L/min - tolerance +/- 25%

ZANUSSI 0W2908

Suitable for:

3120017 **ADJUSTER FOR OUTLET ELBI ORANGE**
flow rate 2.5 L/min - tolerance +/- 25%

ZANUSSI 0L0167

3120203 **ADJUSTER FOR OUTLET ELBI WHITE**
flow rate 2 L/min - tolerance +/- 25%

3120000 **FILTER FOR INLET SOLENOID VALVE ELBI**

3120511 **SOLEN. VALVE ELBI TYPE 350 1 WAY 90°**
24V 50Hz - max. temperature 90°C
inlet 3/4" - outlet ø 13.5 mm

ZANUSSI 0H2513

3120019 **ADJUSTER FOR INLET ELBI BLACK**
flow rate 5.5 L/min - tolerance +/- 15%

ZANUSSI 0L0175

3120021 **ADJUSTER FOR INLET ELBI BLACK**
flow rate 12 L/min - tolerance +/- 15%

3120022 **ADJUSTER FOR INLET ELBI BLACK**
flow rate 16 L/min - tolerance +/- 15%

ZANUSSI

Suitable for:

3120037 ADJUSTER FOR OUTLET ELBI GREEN
flow rate 0.25 L/min - tolerance +/- 25%

3120016 ADJUSTER FOR OUTLET ELBI NEUTRAL
flow rate 1.2 L/min - tolerance +/- 25%

ZANUSSI 0L0166

3120015 ADJUSTER FOR OUTLET ELBI RED
flow rate 0.5 L/min - tolerance +/- 25%

3120202 ADJUSTER FOR OUTLET ELBI YELLOW
flow rate 0.35 L/min / tolerance +/- 25%

3120204 OUTLET ADJUSTER ELBI BLACK
flow rate 5.5 L/min - tolerance +/- 25%

ZANUSSI 0W2908

Suitable for:

3120201 ADJUSTER FOR OUTLET ELBI GREY
flow rate 4.7 L/min - tolerance +/- 25%

3120017 ADJUSTER FOR OUTLET ELBI ORANGE
flow rate 2.5 L/min - tolerance +/- 25%

ZANUSSI 0L0167

3120203 ADJUSTER FOR OUTLET ELBI WHITE
flow rate 2 L/min - tolerance +/- 25%

3120000 FILTER FOR INLET SOLENOID VALVE ELBI

3120009 SOLEN. VALVE ELBI TYPE 351 1 WAY 180°
220/240V 50/60Hz - max. temperature 90°C
inlet 3/4" - outlet ø 13.5 mm

ZANUSSI 072282

3120019 ADJUSTER FOR INLET ELBI BLACK
flow rate 5.5 L/min - tolerance +/- 15%

ZANUSSI

Suitable for:

3120021 ADJUSTER FOR INLET ELBI BLACK
flow rate 12 L/min - tolerance +/- 15%

3120037 ADJUSTER FOR OUTLET ELBI GREEN
flow rate 0.25 L/min - tolerance +/- 25%

3120016 ADJUSTER FOR OUTLET ELBI NEUTRAL
flow rate 1.2 L/min - tolerance +/- 25%

ZANUSSI 0L0166

3120015 ADJUSTER FOR OUTLET ELBI RED
flow rate 0.5 L/min - tolerance +/- 25%

3120202 ADJUSTER FOR OUTLET ELBI YELLOW
flow rate 0.35 L/min / tolerance +/- 25%

3120204 OUTLET ADJUSTER ELBI BLACK
flow rate 5.5 L/min - tolerance +/- 25%

ZANUSSI 0W2908

Suitable for:

3120022 ADJUSTER FOR INLET ELBI BLACK
flow rate 16 L/min - tolerance +/- 15%

3120201 ADJUSTER FOR OUTLET ELBI GREY
flow rate 4.7 L/min - tolerance +/- 25%

3120017 ADJUSTER FOR OUTLET ELBI ORANGE
flow rate 2.5 L/min - tolerance +/- 25%

ZANUSSI 0L0167

3120203 ADJUSTER FOR OUTLET ELBI WHITE
flow rate 2 L/min - tolerance +/- 25%

3120000 FILTER FOR INLET SOLENOID VALVE ELBI

ZANUSSI

Suitable for:

3120512 **SOLEN. VALVE ELBI TYPE 351 1 WAY 180°**
24V 50/60Hz - max. temperature 90°C
inlet 3/4" - outlet ø 13.5 mm

ZANUSSI 0E5070

3120021 **ADJUSTER FOR INLET ELBI BLACK**
flow rate 12 L/min - tolerance +/- 15%

3120037 **ADJUSTER FOR OUTLET ELBI GREEN**
flow rate 0.25 L/min - tolerance +/- 25%

3120016 **ADJUSTER FOR OUTLET ELBI NEUTRAL**
flow rate 1.2 L/min - tolerance +/- 25%

ZANUSSI 0L0166

3120015 **ADJUSTER FOR OUTLET ELBI RED**
flow rate 0.5 L/min - tolerance +/- 25%

3120202 **ADJUSTER FOR OUTLET ELBI YELLOW**
flow rate 0.35 L/min / tolerance +/- 25%

Suitable for:

3120019 **ADJUSTER FOR INLET ELBI BLACK**
flow rate 5.5 L/min - tolerance +/- 15%

3120022 **ADJUSTER FOR INLET ELBI BLACK**
flow rate 16 L/min - tolerance +/- 15%

3120201 **ADJUSTER FOR OUTLET ELBI GREY**
flow rate 4.7 L/min - tolerance +/- 25%

3120017 **ADJUSTER FOR OUTLET ELBI ORANGE**
flow rate 2.5 L/min - tolerance +/- 25%

ZANUSSI 0L0167

3120203 **ADJUSTER FOR OUTLET ELBI WHITE**
flow rate 2 L/min - tolerance +/- 25%

3120000 **FILTER FOR INLET SOLENOID VALVE ELBI**

ZANUSSI

Suitable for:

3120204 **OUTLET ADJUSTER ELBI BLACK**
flow rate 5.5 L/min - tolerance +/- 25%

ZANUSSI 0W2908

Suitable for:

3120010 **SOLEN. VALVE ELBI TYPE 352 2 WAY 90°**
220/240V 50/60Hz - max. temperature 90°C
inlet 3/4" - two outlets ø 13.5 mm

ZANUSSI 049056

3120019 **ADJUSTER FOR INLET ELBI BLACK**
flow rate 5.5 L/min - tolerance +/- 15%

3120021 **ADJUSTER FOR INLET ELBI BLACK**
flow rate 12 L/min - tolerance +/- 15%

3120022 **ADJUSTER FOR INLET ELBI BLACK**
flow rate 16 L/min - tolerance +/- 15%

3120037 **ADJUSTER FOR OUTLET ELBI GREEN**
flow rate 0.25 L/min - tolerance +/- 25%

3120201 **ADJUSTER FOR OUTLET ELBI GREY**
flow rate 4.7 L/min - tolerance +/- 25%

3120016 **ADJUSTER FOR OUTLET ELBI NEUTRAL**
flow rate 1.2 L/min - tolerance +/- 25%

ZANUSSI 0L0166

3120017 **ADJUSTER FOR OUTLET ELBI ORANGE**
flow rate 2.5 L/min - tolerance +/- 25%

ZANUSSI 0L0167

3120015 **ADJUSTER FOR OUTLET ELBI RED**
flow rate 0.5 L/min - tolerance +/- 25%

3120203 **ADJUSTER FOR OUTLET ELBI WHITE**
flow rate 2 L/min - tolerance +/- 25%

ZANUSSI

Suitable for:

3120202 ADJUSTER FOR OUTLET ELBI YELLOW
flow rate 0.35 L/min / tolerance +/- 25%

3120204 OUTLET ADJUSTER ELBI BLACK
flow rate 5.5 L/min - tolerance +/- 25%

ZANUSSI 0W2908

Suitable for:

3120000 FILTER FOR INLET SOLENOID VALVE ELBI

3120011 SOLEN. VALVE ELBI TYPE 353 2 WAY 180°
220/240V 50/60Hz - max. temperature 90°C
inlet 3/4" - two outlets ø 13.5 mm

ZANUSSI 069262 ZANUSSI 072364

3120019 ADJUSTER FOR INLET ELBI BLACK
flow rate 5.5 L/min - tolerance +/- 15%

3120021 ADJUSTER FOR INLET ELBI BLACK
flow rate 12 L/min - tolerance +/- 15%

3120022 ADJUSTER FOR INLET ELBI BLACK
flow rate 16 L/min - tolerance +/- 15%

3120037 ADJUSTER FOR OUTLET ELBI GREEN
flow rate 0.25 L/min - tolerance +/- 25%

3120201 ADJUSTER FOR OUTLET ELBI GREY
flow rate 4.7 L/min - tolerance +/- 25%

3120016 ADJUSTER FOR OUTLET ELBI NEUTRAL
flow rate 1.2 L/min - tolerance +/- 25%

ZANUSSI 0L0166

3120017 ADJUSTER FOR OUTLET ELBI ORANGE
flow rate 2.5 L/min - tolerance +/- 25%

ZANUSSI 0L0167

ZANUSSI

Suitable for:

3120015 **ADJUSTER FOR OUTLET ELBI RED**
flow rate 0.5 L/min - tolerance +/- 25%

3120202 **ADJUSTER FOR OUTLET ELBI YELLOW**
flow rate 0.35 L/min / tolerance +/- 25%

3120204 **OUTLET ADJUSTER ELBI BLACK**
flow rate 5.5 L/min - tolerance +/- 25%

Suitable for:

3120203 **ADJUSTER FOR OUTLET ELBI WHITE**
flow rate 2 L/min - tolerance +/- 25%

3120000 **FILTER FOR INLET SOLENOID VALVE ELBI**

ZANUSSI 0W2908

3120514 **SOLEN. VALVE ELBI TYPE 353 2 WAY 180°**
24V 50/60Hz - max. temperature 90°C
inlet 3/4" - two outlets ø 13.5 mm

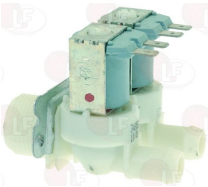

3120019 **ADJUSTER FOR INLET ELBI BLACK**
flow rate 5.5 L/min - tolerance +/- 15%

ZANUSSI 0KZ810

3120021 **ADJUSTER FOR INLET ELBI BLACK**
flow rate 12 L/min - tolerance +/- 15%

3120022 **ADJUSTER FOR INLET ELBI BLACK**
flow rate 16 L/min - tolerance +/- 15%

3120037 **ADJUSTER FOR OUTLET ELBI GREEN**
flow rate 0.25 L/min - tolerance +/- 25%

3120201 **ADJUSTER FOR OUTLET ELBI GREY**
flow rate 4.7 L/min - tolerance +/- 25%

ZANUSSI

Suitable for:

3120016 ADJUSTER FOR OUTLET ELBI NEUTRAL
flow rate 1.2 L/min - tolerance +/- 25%

ZANUSSI 0L0166

3120015 ADJUSTER FOR OUTLET ELBI RED
flow rate 0.5 L/min - tolerance +/- 25%

3120202 ADJUSTER FOR OUTLET ELBI YELLOW
flow rate 0.35 L/min / tolerance +/- 25%

3120204 OUTLET ADJUSTER ELBI BLACK
flow rate 5.5 L/min - tolerance +/- 25%

ZANUSSI 0W2908

Suitable for:

3120017 ADJUSTER FOR OUTLET ELBI ORANGE
flow rate 2.5 L/min - tolerance +/- 25%

ZANUSSI 0L0167

3120203 ADJUSTER FOR OUTLET ELBI WHITE
flow rate 2 L/min - tolerance +/- 25%

3120000 FILTER FOR INLET SOLENOID VALVE ELBI

3120255 SOLEN. VALVE T&P 2 WAY 180°
220/240V 50/60Hz - max. temperature 90°C
inlet 3/4" - two outlets ø 10.5 mm
1 outlet with red adjuster 0.5 L/min

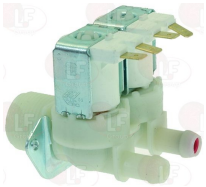

ZANUSSI 047579

3120421 ADJUSTER FOR OUTLET T&P BLACK
flow rate 5 L/min - tolerance +/- 20%

3120608 ADJUSTER FOR OUTLET T&P DARK BROWN
flow rate 1.2 L/min - tolerance +/- 25%

3120568 ADJUSTER FOR OUTLET T&P GREEN
flow rate 3 L/min - tolerance +/- 25%

ZANUSSI

Suitable for:

3120391 **ADJUSTER FOR OUTLET T&P LIGHT BLUE**
flow rate 1 L/min - tolerance +/- 25%

3120423 **ADJUSTER FOR OUTLET T&P ORANGE**
flow rate 0.5 L/min - tolerance +/- 25%

3120386 **ADJUSTER FOR OUTLET T&P WHITE**
flow rate 0.8 L/min - tolerance +/- 25%

D120056 **ADJUSTER INLET T&P BRONZE**
flowrate 12 L/min

D120057 **ADJUSTER INLET T&P LIGHT BROWN**
flowrate 16 L/min

D120052 **ADJUSTER INLET T&P RED**
flowrate 3 L/min

Suitable for:

3120387 **ADJUSTER FOR OUTLET T&P LIGHT BROWN**
flow rate 1.5 L/min - tolerance +/- 25%

3120424 **ADJUSTER FOR OUTLET T&P RED**
flow rate 0.25 L/min - tolerance +/- 25%

3120422 **ADJUSTER FOR OUTLET T&P YELLOW**
flow rate 2.5 L/min - tolerance +/- 25%

D120054 **ADJUSTER INLET T&P GREY**
flowrate 6 L/min

D120058 **ADJUSTER INLET T&P ORANGE**
flowrate 20 L/min

D120055 **ADJUSTER INLET T&P WHITE**
flowrate 10 L/min

ZANUSSI

Suitable for:

D120053 **ADJUSTER INLET T&P YELLOW**
flowrate 5.5 L/min

3120431 **COIL T&P 12Vac 50/60Hz**
for solenoid valves T&P

D120090 **COIL T&P 120V 60Hz 8VA**
for solenoid valves T&P

3120432 **COIL T&P 24Vac 50/60Hz**
for solenoid valves T&P

Suitable for:

D120059 **ADJUSTER OUTLET T&P BLUE**
flow rate 8 L/min - tolerance +/-25%

D120092 **COIL T&P 12Vdc**
for solenoid valves T&P

3120433 **COIL T&P 220V 50/60Hz**
for solenoid valves T&P

D120093 **COIL T&P 24Vdc**
for solenoid valves T&P

3120407 **SOLEN. VALVE T&P 2 WAY 180°**
230V 50/60Hz - max. temperature 90°C
inlet 3/4" - two outlets ø 10.5 mm

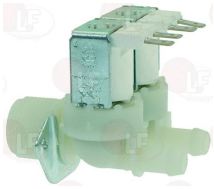

3120421 **ADJUSTER FOR OUTLET T&P BLACK**
flow rate 5 L/min - tolerance +/- 20%

ZANUSSI 0M2265

3120608 **ADJUSTER FOR OUTLET T&P DARK BROWN**
flow rate 1.2 L/min - tolerance +/- 25%

3120568 **ADJUSTER FOR OUTLET T&P GREEN**
flow rate 3 L/min - tolerance +/- 25%

ZANUSSI

Suitable for:

3120391 **ADJUSTER FOR OUTLET T&P LIGHT BLUE**
flow rate 1 L/min - tolerance +/- 25%

3120423 **ADJUSTER FOR OUTLET T&P ORANGE**
flow rate 0.5 L/min - tolerance +/- 25%

3120386 **ADJUSTER FOR OUTLET T&P WHITE**
flow rate 0.8 L/min - tolerance +/- 25%

D120056 **ADJUSTER INLET T&P BRONZE**
flowrate 12 L/min

D120057 **ADJUSTER INLET T&P LIGHT BROWN**
flowrate 16 L/min

D120052 **ADJUSTER INLET T&P RED**
flowrate 3 L/min

Suitable for:

3120387 **ADJUSTER FOR OUTLET T&P LIGHT BROWN**
flow rate 1.5 L/min - tolerance +/- 25%

3120424 **ADJUSTER FOR OUTLET T&P RED**
flow rate 0.25 L/min - tolerance +/- 25%

3120422 **ADJUSTER FOR OUTLET T&P YELLOW**
flow rate 2.5 L/min - tolerance +/- 25%

D120054 **ADJUSTER INLET T&P GREY**
flowrate 6 L/min

D120058 **ADJUSTER INLET T&P ORANGE**
flowrate 20 L/min

D120055 **ADJUSTER INLET T&P WHITE**
flowrate 10 L/min

ZANUSSI

Suitable for:

D120053 **ADJUSTER INLET T&P YELLOW**
flowrate 5.5 L/min

3120431 **COIL T&P 12Vac 50/60Hz**
for solenoid valves T&P

D120090 **COIL T&P 120V 60Hz 8VA**
for solenoid valves T&P

3120432 **COIL T&P 24Vac 50/60Hz**
for solenoid valves T&P

Suitable for:

D120059 **ADJUSTER OUTLET T&P BLUE**
flow rate 8 L/min - tolerance +/-25%

D120092 **COIL T&P 12Vdc**
for solenoid valves T&P

3120433 **COIL T&P 220V 50/60Hz**
for solenoid valves T&P

D120093 **COIL T&P 24Vdc**
for solenoid valves T&P

3120406 **SOLEN. VALVE T&P 2 WAY 90°**
230V 50/60Hz - max. temperature 90°C
inlet 3/4" - two outlets ø 10.5 mm

ZANUSSI 069295

3120608 **ADJUSTER FOR OUTLET T&P DARK BROWN**
flow rate 1.2 L/min - tolerance +/- 25%

3120421 **ADJUSTER FOR OUTLET T&P BLACK**
flow rate 5 L/min - tolerance +/- 20%

3120568 **ADJUSTER FOR OUTLET T&P GREEN**
flow rate 3 L/min - tolerance +/- 25%

ZANUSSI

Suitable for:

3120391 **ADJUSTER FOR OUTLET T&P LIGHT BLUE**
flow rate 1 L/min - tolerance +/- 25%

3120423 **ADJUSTER FOR OUTLET T&P ORANGE**
flow rate 0.5 L/min - tolerance +/- 25%

3120386 **ADJUSTER FOR OUTLET T&P WHITE**
flow rate 0.8 L/min - tolerance +/- 25%

D120056 **ADJUSTER INLET T&P BRONZE**
flowrate 12 L/min

D120057 **ADJUSTER INLET T&P LIGHT BROWN**
flowrate 16 L/min

D120052 **ADJUSTER INLET T&P RED**
flowrate 3 L/min

Suitable for:

3120387 **ADJUSTER FOR OUTLET T&P LIGHT BROWN**
flow rate 1.5 L/min - tolerance +/- 25%

3120424 **ADJUSTER FOR OUTLET T&P RED**
flow rate 0.25 L/min - tolerance +/- 25%

3120422 **ADJUSTER FOR OUTLET T&P YELLOW**
flow rate 2.5 L/min - tolerance +/- 25%

D120054 **ADJUSTER INLET T&P GREY**
flowrate 6 L/min

D120058 **ADJUSTER INLET T&P ORANGE**
flowrate 20 L/min

D120055 **ADJUSTER INLET T&P WHITE**
flowrate 10 L/min

ZANUSSI

Suitable for:

D120053 **ADJUSTER INLET T&P YELLOW**
flowrate 5.5 L/min

3120431 **COIL T&P 12Vac 50/60Hz**
for solenoid valves T&P

D120090 **COIL T&P 120V 60Hz 8VA**
for solenoid valves T&P

3120432 **COIL T&P 24Vac 50/60Hz**
for solenoid valves T&P

Suitable for:

D120059 **ADJUSTER OUTLET T&P BLUE**
flow rate 8 L/min - tolerance +/-25%

D120092 **COIL T&P 12Vdc**
for solenoid valves T&P

3120433 **COIL T&P 220V 50/60Hz**
for solenoid valves T&P

D120093 **COIL T&P 24Vdc**
for solenoid valves T&P

3120013 **SOLENOID VALVE ELBI TYPE 359 3-WAY 90°**
220/240V 50/60Hz - max. temperature 90°C
inlet 3/4" - three outlets ø 10.5 mm

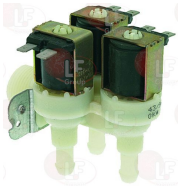

ZANUSSI 047539 ZANUSSI 047540 ZANUSSI 049077
ZANUSSI 069296

3120019 **ADJUSTER FOR INLET ELBI BLACK**
flow rate 5.5 L/min - tolerance +/- 15%

3120021 **ADJUSTER FOR INLET ELBI BLACK**
flow rate 12 L/min - tolerance +/- 15%

3120022 **ADJUSTER FOR INLET ELBI BLACK**
flow rate 16 L/min - tolerance +/- 15%

ZANUSSI

Suitable for:

3120037 ADJUSTER FOR OUTLET ELBI GREEN
flow rate 0.25 L/min - tolerance +/- 25%

3120016 ADJUSTER FOR OUTLET ELBI NEUTRAL
flow rate 1.2 L/min - tolerance +/- 25%

ZANUSSI 0L0166

3120015 ADJUSTER FOR OUTLET ELBI RED
flow rate 0.5 L/min - tolerance +/- 25%

3120202 ADJUSTER FOR OUTLET ELBI YELLOW
flow rate 0.35 L/min / tolerance +/- 25%

3120204 OUTLET ADJUSTER ELBI BLACK
flow rate 5.5 L/min - tolerance +/- 25%

ZANUSSI 0W2908

Suitable for:

3120201 ADJUSTER FOR OUTLET ELBI GREY
flow rate 4.7 L/min - tolerance +/- 25%

3120017 ADJUSTER FOR OUTLET ELBI ORANGE
flow rate 2.5 L/min - tolerance +/- 25%

ZANUSSI 0L0167

3120203 ADJUSTER FOR OUTLET ELBI WHITE
flow rate 2 L/min - tolerance +/- 25%

3120000 FILTER FOR INLET SOLENOID VALVE ELBI

3120014 SOLENOID VALVE ELBI TYPE 369 3-WAY 180°
220/240V 50/60Hz - max temperature 90°C
inlet 3/4" - three outlets ø 10.5 mm

ZANUSSI 0E0330 ZANUSSI 047538

3120019 ADJUSTER FOR INLET ELBI BLACK
flow rate 5.5 L/min - tolerance +/- 15%

ZANUSSI

Suitable for:

3120021 ADJUSTER FOR INLET ELBI BLACK
flow rate 12 L/min - tolerance +/- 15%

3120037 ADJUSTER FOR OUTLET ELBI GREEN
flow rate 0.25 L/min - tolerance +/- 25%

3120016 ADJUSTER FOR OUTLET ELBI NEUTRAL
flow rate 1.2 L/min - tolerance +/- 25%

ZANUSSI 0L0166

3120015 ADJUSTER FOR OUTLET ELBI RED
flow rate 0.5 L/min - tolerance +/- 25%

3120202 ADJUSTER FOR OUTLET ELBI YELLOW
flow rate 0.35 L/min / tolerance +/- 25%

3120204 OUTLET ADJUSTER ELBI BLACK
flow rate 5.5 L/min - tolerance +/- 25%

ZANUSSI 0W2908

Suitable for:

3120022 ADJUSTER FOR INLET ELBI BLACK
flow rate 16 L/min - tolerance +/- 15%

3120201 ADJUSTER FOR OUTLET ELBI GREY
flow rate 4.7 L/min - tolerance +/- 25%

3120017 ADJUSTER FOR OUTLET ELBI ORANGE
flow rate 2.5 L/min - tolerance +/- 25%

ZANUSSI 0L0167

3120203 ADJUSTER FOR OUTLET ELBI WHITE
flow rate 2 L/min - tolerance +/- 25%

3120000 FILTER FOR INLET SOLENOID VALVE ELBI

ZANUSSI

Suitable for:

3120400 SOLENOID VALVE INVENSYS 1-WAY 90°
12Vac/dc 50/60Hz - max. temperature 90°C
inlet 3/4" - outlet ø 13.5 mm
operating pressure from 0.2 to 10 bar
flow rate 1.2 m3/h

Suitable for:

3120473 ADJUSTER FOR INLET ROBERTSHAW BROWN
flow rate 5 L/min - tolerance +/- 15%

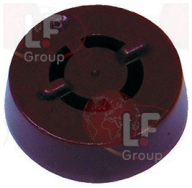

ZANUSSI

3120474 ADJUSTER FOR INLET ROBERTSHAW DARK BLUE
flow rate 6 L/min - tolerance +/- 15%

3120478 ADJUSTER FOR INLET ROBERTSHAW GREEN
flow rate 11 L/min - tolerance +/- 15%

3120479 ADJUSTER FOR INLET ROBERTSHAW GREY
flow rate 12 L/min - tolerance +/- 15%

3120476 ADJUSTER FOR INLET ROBERTSHAW LIGHT BLUE
flow rate 9 L/min - tolerance +/- 15%

3120475 ADJUSTER FOR INLET ROBERTSHAW ORANGE
flow rate 8 L/min - tolerance +/- 15%

3120472 ADJUSTER FOR INLET ROBERTSHAW PURPLE
flow rate 4 L/min - tolerance +/- 15%

3120477 ADJUSTER FOR INLET ROBERTSHAW WHITE
flow rate 10 L/min - tolerance +/- 15%

3120481 ADJUSTER FOR INLET ROBERTSHAW YELLOW
flow rate 14.5 L/min - tolerance +/- 15%

3120499 ADJUSTER FOR OUTLET ROBERTSHAW BLU
flow rate 1.2 L/min - tolerance +/- 25%

3120484 ADJUSTER FOR OUTLET ROBERTSHAW GREEN
flow rate 0.8 L/min - tolerance +/- 25%

ZANUSSI

Suitable for:

3120488 **ADJUSTER FOR OUTLET ROBERTSHAW PINK**
flow rate 3.3 L/min - tolerance +/- 20%

3120483 **ADJUSTER FOR OUTLET ROBERTSHAW YELLOW**
flow rate 0.5 L/min - tolerance +/- 15%

3120485 **OUTLET ADJUSTER ROBERTSHAW LIGHT BROWN**
flow rate 1.3 L/min - tolerance +/- 25%

3120625 **OUTLET REDUCER ROBERTSHAW GRIGIO**
flow rate 0.35 L/min - tolerance +/- 10%

Suitable for:

3120482 **ADJUSTER FOR OUTLET ROBERTSHAW WHITE**
flow rate 0.25 L/min - tolerance +/- 10%

3120487 **OUTLET ADJUSTER ROBERTSHAW DARK BROWN**
flow rate 2.5 L/min - tolerance +/- 20%

3120486 **OUTLET ADJUSTER ROBERTSHAW LIGHT GREEN**
flow rate 2 L/min - tolerance +/- 25%

40K5119 **SOLENOID VALVE INVENSYS 2 WAY 90°**
230V 50/60Hz - max temperature 90°C
inlet 3/4" - two outlets ø 10.5 mm
1 outlet with blue adjuster
for Pasta cooker electric (ZANUSSI)

ZANUSSI 0K5119

3120499 **ADJUSTER FOR OUTLET ROBERTSHAW BLU**
flow rate 1.2 L/min - tolerance +/- 25%

ZANUSSI

Suitable for:

3120373 **SOLENOID VALVE L621B03 230V 50Hz**
for water
2 ways - connections G1/2"-G1/4"FF
coil model EMZA34AA 230V 50Hz
for Pasta cooker (ZANUSSI) - Series N700
Series N900

ZANUSSI 0C0561 ZANUSSI 0C2390

Suitable for:

3120567 **COIL SIRAI EMZA34AA 230V 14VA 50Hz**
length 30 mm - height 40 mm
width 41 mm

3120261 **SOLENOID VALVE MÜLLER 1 WAY 180°**
220/240V 50/60Hz - max. temperature 90°C
inlet 3/4" - outlet ø 10.5 mm

ZANUSSI 0G2196

3120271 **COIL MÜLLER 220/240V 50/60Hz**
max temperature 90°C

3120274 **COIL MÜLLER 220/240V 50/60Hz**
max. temperature 90°C
with cable length 2000 mm

3120273 **COIL MÜLLER 230V 60Hz**
temperature 90°C - for dispenser

3120325 **COIL MÜLLER 24Vac 50/60Hz**
max temperature 90°C

5023165 **FILTER INLET FOR SOLENOID VALVE MÜLLER**
ø 19 mm

3120399 **SOLENOID VALVE ROBERTSHAW 1 WAY 180°**
12V 50/60Hz - max temperature 90°C
inlet 3/4" - outlet ø 13.5 mm
operating pressure from 0.2 to 10 bar

ZANUSSI

3120473 **ADJUSTER FOR INLET ROBERTSHAW BROWN**
flow rate 5 L/min - tolerance +/- 15%

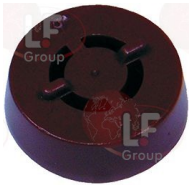

ZANUSSI

Suitable for:

3120474 ADJUSTER FOR INLET ROBERTSHAW DARK BLUE
flow rate 6 L/min - tolerance +/- 15%

3120479 ADJUSTER FOR INLET ROBERTSHAW GREY
flow rate 12 L/min - tolerance +/- 15%

3120475 ADJUSTER FOR INLET ROBERTSHAW ORANGE
flow rate 8 L/min - tolerance +/- 15%

3120477 ADJUSTER FOR INLET ROBERTSHAW WHITE
flow rate 10 L/min - tolerance +/- 15%

3120499 ADJUSTER FOR OUTLET ROBERTSHAW BLU
flow rate 1.2 L/min - tolerance +/- 25%

3120488 ADJUSTER FOR OUTLET ROBERTSHAW PINK
flow rate 3.3 L/min - tolerance +/- 20%

Suitable for:

3120478 ADJUSTER FOR INLET ROBERTSHAW GREEN
flow rate 11 L/min - tolerance +/- 15%

3120476 ADJUSTER FOR INLET ROBERTSHAW LIGHT BLUE
flow rate 9 L/min - tolerance +/- 15%

3120472 ADJUSTER FOR INLET ROBERTSHAW PURPLE
flow rate 4 L/min - tolerance +/- 15%

3120481 ADJUSTER FOR INLET ROBERTSHAW YELLOW
flow rate 14.5 L/min - tolerance +/- 15%

3120484 ADJUSTER FOR OUTLET ROBERTSHAW GREEN
flow rate 0.8 L/min - tolerance +/- 25%

3120482 ADJUSTER FOR OUTLET ROBERTSHAW WHITE
flow rate 0.25 L/min - tolerance +/- 10%

ZANUSSI

Suitable for:

3120483 **ADJUSTER FOR OUTLET ROBERTSHAW YELLOW**
flow rate 0.5 L/min - tolerance +/- 15%

3120485 **OUTLET ADJUSTER ROBERTSHAW LIGHT BROWN**
flow rate 1.3 L/min - tolerance +/- 25%

Suitable for:

3120487 **OUTLET ADJUSTER ROBERTSHAW DARK BROWN**
flow rate 2.5 L/min - tolerance +/- 20%

3120486 **OUTLET ADJUSTER ROBERTSHAW LIGHT GREEN**
flow rate 2 L/min - tolerance +/- 25%

3120550 **SOLENOID VALVE ROBERTSHAW 1 WAY 180°**
240V 50/60Hz 6W - max. temperature 90°C
inlet 3/4" - outlet ø 10.5 mm

ZANUSSI 0C3254

3120473 **ADJUSTER FOR INLET ROBERTSHAW BROWN**
flow rate 5 L/min - tolerance +/- 15%

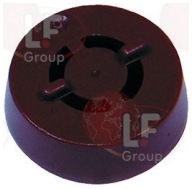

3120474 **ADJUSTER FOR INLET ROBERTSHAW DARK BLUE**
flow rate 6 L/min - tolerance +/- 15%

3120478 **ADJUSTER FOR INLET ROBERTSHAW GREEN**
flow rate 11 L/min - tolerance +/- 15%

3120479 **ADJUSTER FOR INLET ROBERTSHAW GREY**
flow rate 12 L/min - tolerance +/- 15%

3120476 **ADJUSTER FOR INLET ROBERTSHAW LIGHT BLUE**
flow rate 9 L/min - tolerance +/- 15%

3120475 **ADJUSTER FOR INLET ROBERTSHAW ORANGE**
flow rate 8 L/min - tolerance +/- 15%

3120472 **ADJUSTER FOR INLET ROBERTSHAW PURPLE**
flow rate 4 L/min - tolerance +/- 15%

ZANUSSI

Suitable for:

3120477 ADJUSTER FOR INLET ROBERTSHAW WHITE
flow rate 10 L/min - tolerance +/- 15%

3120499 ADJUSTER FOR OUTLET ROBERTSHAW BLU
flow rate 1.2 L/min - tolerance +/- 25%

3120488 ADJUSTER FOR OUTLET ROBERTSHAW PINK
flow rate 3.3 L/min - tolerance +/- 20%

3120483 ADJUSTER FOR OUTLET ROBERTSHAW YELLOW
flow rate 0.5 L/min - tolerance +/- 15%

3120485 OUTLET ADJUSTER ROBERTSHAW LIGHT BROWN
flow rate 1.3 L/min - tolerance +/- 25%

3120625 OUTLET REDUCER ROBERTSHAW GRIGIO
flow rate 0.35 L/min - tolerance +/- 10%

Suitable for:

3120481 ADJUSTER FOR INLET ROBERTSHAW YELLOW
flow rate 14.5 L/min - tolerance +/- 15%

3120484 ADJUSTER FOR OUTLET ROBERTSHAW GREEN
flow rate 0.8 L/min - tolerance +/- 25%

3120482 ADJUSTER FOR OUTLET ROBERTSHAW WHITE
flow rate 0.25 L/min - tolerance +/- 10%

3120487 OUTLET ADJUSTER ROBERTSHAW DARK BROWN
flow rate 2.5 L/min - tolerance +/- 20%

3120486 OUTLET ADJUSTER ROBERTSHAW LIGHT GREEN
flow rate 2 L/min - tolerance +/- 25%

ZANUSSI

Suitable for:

3120404 **SOLENOID VALVE T&P 1 WAY 90°**
230V 50/60Hz - max. temperature 90°C
inlet 3/4" con riduttore di portata 10 L/min
outlet ø 10.5 mm

ZANUSSI 0C0688 ZANUSSI 0C4984 ZANUSSI 056350

3120608 **ADJUSTER FOR OUTLET T&P DARK BROWN**
flow rate 1.2 L/min - tolerance +/- 25%

3120391 **ADJUSTER FOR OUTLET T&P LIGHT BLUE**
flow rate 1 L/min - tolerance +/- 25%

3120423 **ADJUSTER FOR OUTLET T&P ORANGE**
flow rate 0.5 L/min - tolerance +/- 25%

3120386 **ADJUSTER FOR OUTLET T&P WHITE**
flow rate 0.8 L/min - tolerance +/- 25%

D120056 **ADJUSTER INLET T&P BRONZE**
flowrate 12 L/min

Suitable for:

3120421 **ADJUSTER FOR OUTLET T&P BLACK**
flow rate 5 L/min - tolerance +/- 20%

3120568 **ADJUSTER FOR OUTLET T&P GREEN**
flow rate 3 L/min - tolerance +/- 25%

3120387 **ADJUSTER FOR OUTLET T&P LIGHT BROWN**
flow rate 1.5 L/min - tolerance +/- 25%

3120424 **ADJUSTER FOR OUTLET T&P RED**
flow rate 0.25 L/min - tolerance +/- 25%

3120422 **ADJUSTER FOR OUTLET T&P YELLOW**
flow rate 2.5 L/min - tolerance +/- 25%

D120054 **ADJUSTER INLET T&P GREY**
flowrate 6 L/min

ZANUSSI

Suitable for:

D120057 ADJUSTER INLET T&P LIGHT BROWN
flowrate 16 L/min

D120052 ADJUSTER INLET T&P RED
flowrate 3 L/min

D120053 ADJUSTER INLET T&P YELLOW
flowrate 5.5 L/min

3120431 COIL T&P 12Vac 50/60Hz
for solenoid valves T&P

D120090 COIL T&P 120V 60Hz 8VA
for solenoid valves T&P

3120432 COIL T&P 24Vac 50/60Hz
for solenoid valves T&P

Suitable for:

D120058 ADJUSTER INLET T&P ORANGE
flowrate 20 L/min

D120055 ADJUSTER INLET T&P WHITE
flowrate 10 L/min

D120059 ADJUSTER OUTLET T&P BLUE
flow rate 8 L/min - tolerance +/-25%

D120092 COIL T&P 12Vdc
for solenoid valves T&P

3120433 COIL T&P 220V 50/60Hz
for solenoid valves T&P

D120093 COIL T&P 24Vdc
for solenoid valves T&P

ZANUSSI

Suitable for:

4056894 **SOLENOID VALVE T&P 2-WAY 90°**
220/240V 50/60Hz - max temperature 90°C
inlet 3/4" - two outlets ø 10.5 mm
1 outlet with light blue adapter 1 L/min
1 outlet with blue adapter 8 L/min
for Pasta cooker electric (ZANUSSI) - Series HD900
Series H900 - Series R700
for Pasta cooker gas (ZANUSSI) - Series HD900
Series H900 - Series R700

ZANUSSI 056894

3120608 **ADJUSTER FOR OUTLET T&P DARK BROWN**
flow rate 1.2 L/min - tolerance +/- 25%

3120391 **ADJUSTER FOR OUTLET T&P LIGHT BLUE**
flow rate 1 L/min - tolerance +/- 25%

3120423 **ADJUSTER FOR OUTLET T&P ORANGE**
flow rate 0.5 L/min - tolerance +/- 25%

3120386 **ADJUSTER FOR OUTLET T&P WHITE**
flow rate 0.8 L/min - tolerance +/- 25%

Suitable for:

3120421 **ADJUSTER FOR OUTLET T&P BLACK**
flow rate 5 L/min - tolerance +/- 20%

3120568 **ADJUSTER FOR OUTLET T&P GREEN**
flow rate 3 L/min - tolerance +/- 25%

3120387 **ADJUSTER FOR OUTLET T&P LIGHT BROWN**
flow rate 1.5 L/min - tolerance +/- 25%

3120424 **ADJUSTER FOR OUTLET T&P RED**
flow rate 0.25 L/min - tolerance +/- 25%

3120422 **ADJUSTER FOR OUTLET T&P YELLOW**
flow rate 2.5 L/min - tolerance +/- 25%

ZANUSSI

Suitable for:

D120056 ADJUSTER INLET T&P BRONZE
flowrate 12 L/min

D120057 ADJUSTER INLET T&P LIGHT BROWN
flowrate 16 L/min

D120052 ADJUSTER INLET T&P RED
flowrate 3 L/min

D120053 ADJUSTER INLET T&P YELLOW
flowrate 5.5 L/min

3120431 COIL T&P 12Vac 50/60Hz
for solenoid valves T&P

D120090 COIL T&P 120V 60Hz 8VA
for solenoid valves T&P

Suitable for:

D120054 ADJUSTER INLET T&P GREY
flowrate 6 L/min

D120058 ADJUSTER INLET T&P ORANGE
flowrate 20 L/min

D120055 ADJUSTER INLET T&P WHITE
flowrate 10 L/min

D120059 ADJUSTER OUTLET T&P BLUE
flow rate 8 L/min - tolerance +/-25%

D120092 COIL T&P 12Vdc
for solenoid valves T&P

3120433 COIL T&P 220V 50/60Hz
for solenoid valves T&P

ZANUSSI

Suitable for:

3120432 **COIL T&P 24Vac 50/60Hz**
for solenoid valves T&P

Suitable for:

D120093 **COIL T&P 24Vdc**
for solenoid valves T&P

4002712 **SOLENOID VALVE T&P 3-WAY 90°**
230V 50/60Hz - max temperature 90°C
inlet 3/4" - three outlets ø 10.5 mm
1 outlet with light blue adapter 1 L/min
1 outlet with red adapter 0.25 L/min

ZANUSSI 002712

3120421 **ADJUSTER FOR OUTLET T&P BLACK**
flow rate 5 L/min - tolerance +/- 20%

3120608 **ADJUSTER FOR OUTLET T&P DARK BROWN**
flow rate 1.2 L/min - tolerance +/- 25%

3120568 **ADJUSTER FOR OUTLET T&P GREEN**
flow rate 3 L/min - tolerance +/- 25%

3120391 **ADJUSTER FOR OUTLET T&P LIGHT BLUE**
flow rate 1 L/min - tolerance +/- 25%

3120387 **ADJUSTER FOR OUTLET T&P LIGHT BROWN**
flow rate 1.5 L/min - tolerance +/- 25%

3120423 **ADJUSTER FOR OUTLET T&P ORANGE**
flow rate 0.5 L/min - tolerance +/- 25%

3120424 **ADJUSTER FOR OUTLET T&P RED**
flow rate 0.25 L/min - tolerance +/- 25%

3120386 **ADJUSTER FOR OUTLET T&P WHITE**
flow rate 0.8 L/min - tolerance +/- 25%

3120422 **ADJUSTER FOR OUTLET T&P YELLOW**
flow rate 2.5 L/min - tolerance +/- 25%

ZANUSSI

Suitable for:

D120056 ADJUSTER INLET T&P BRONZE
flowrate 12 L/min

D120057 ADJUSTER INLET T&P LIGHT BROWN
flowrate 16 L/min

D120052 ADJUSTER INLET T&P RED
flowrate 3 L/min

D120053 ADJUSTER INLET T&P YELLOW
flowrate 5.5 L/min

3120431 COIL T&P 12Vac 50/60Hz
for solenoid valves T&P

D120090 COIL T&P 120V 60Hz 8VA
for solenoid valves T&P

Suitable for:

D120054 ADJUSTER INLET T&P GREY
flowrate 6 L/min

D120058 ADJUSTER INLET T&P ORANGE
flowrate 20 L/min

D120055 ADJUSTER INLET T&P WHITE
flowrate 10 L/min

D120059 ADJUSTER OUTLET T&P BLUE
flow rate 8 L/min - tolerance +/-25%

D120092 COIL T&P 12Vdc
for solenoid valves T&P

3120433 COIL T&P 220V 50/60Hz
for solenoid valves T&P

ZANUSSI

Suitable for:

3120432 **COIL T&P 24Vac 50/60Hz**
for solenoid valves T&P

Suitable for:

D120093 **COIL T&P 24Vdc**
for solenoid valves T&P

1120354 **2-WAY SOLENOID VALVE PARKER 230V 50/60Hz**
VE146NV - fittings ø 1/4"FF - max 10 bar
VITON sealing - orifice ø 2.5 mm
with coil ZB09 9W 220/230V 50/60Hz
fluid temperature -10°C +140°C

ZANUSSI 0K5341

3120032 **COIL PARKER ZB09 9W 220/240V 50/60Hz**
width 34 mm - height 33 mm
length 43 mm

Spark generators

3181002 **SPARK GENERATOR 2 OUTLETS**
220/240V 50/60Hz

ZANUSSI 0A2073 ZANUSSI 003376 ZANUSSI 004240
ZANUSSI 051884 ZANUSSI 053647

3181003 **SPARK GENERATOR 4 OUTLETS**
220/240V 50/60Hz

ZANUSSI 0A2097 ZANUSSI 0K9979 ZANUSSI 0M0476
ZANUSSI 003214 ZANUSSI 004248 ZANUSSI 054134

3181004 **SPARK GENERATOR 6 OUTLETS**
220/240V - 50/60Hz

ZANUSSI 003552 ZANUSSI 004251 ZANUSSI 054141

Sparking and detection plugs

7100425 **DETECTION AND IGNITION PLUG**
2 plugs ø 10.5x63 mm - total length 92/100mm
plate 45x48x40 mm
for Bratt pan gas (ZANUSSI) UET150GMS25W94
for Bratt pan gas (ZANUSSI) UET150GMS25W94

ZANUSSI 0G3143

40C7418 **DETECTION PLUG ROUND ø 9,5x54 mm**
with silicone cable length 1200 mm
total length with cable 1300 mm

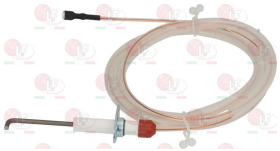

ZANUSSI 0C7418

ZANUSSI

Suitable for:

3001003 **IGNITION PLUG ROUND ø 7x44 mm**
M faston M4x1 mm
overall length 65 mm

ZANUSSI 0C0488 ZANUSSI 051565 ZANUSSI 051977
ZANUSSI 056754

Suitable for:

3020060 **IGNITION PLUG ROUND ø 7x44 mm**
M faston M 4x1 mm
overall length 82 mm
model CB505/021 Junkers
for model P502F

ZANUSSI 0A2473 ZANUSSI 052610 ZANUSSI 056720
ZANUSSI 057410 ZANUSSI 059380 ZANUSSI 059988

3020124 **IGNITION PLUG ROUND ø 7x44 mm**
connection ø 2.4 mm
overall length 58 mm

ZANUSSI 054336

3020074 **ROUND IGNITION PLUG ø 5/8x52 mm**
model 2/B
connection F 2.8x0.8 mm
total length 66 mm
for Pot stove gas (ZANUSSI) - Series HD700

ZANUSSI 054099

3020128 **ROUND IGNITION PLUG ø 6x32 mm**
connection ø 2.4 mm
with silicone lead 770 mm
overall length with cable 800 mm

ZANUSSI 004970

3020073 **ROUND IGNITION PLUG ø 7/10x52 mm**
model 1/B
connection F 2.8x0.8 mm - complete with spring
overall length 54 mm

ZANUSSI 0A2164

40C7419 **ROUND IGNITION PLUG ø 9.5x54 mm**
with silicone cable length 500 mm
total length with cable 570 mm

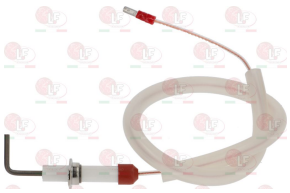

ZANUSSI 0C7419

3020208 **ROUND IGNITION PLUG ø 9x60 mm**
with silicone lead 900 mm
overall length 1010 mm
for BRATT PAN series HD900

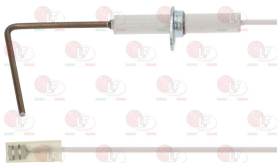

ZANUSSI 0A5169

ZANUSSI

Suitable for:

3020306 **ROUND IGNITION PLUG ø 9x60 mm**
overall length 117 mm
for Bratt pan gas (ZANUSSI) - Series HD900

ZANUSSI 0A5168 ZANUSSI 003556

Suitable for:

3020067 **SQUARE IGNITION PLUG 6/7x53 mm**
total length 85 mm

ZANUSSI 026847

Springs

3250098 **DOOR HINGE SPRING ø 36x240 mm**
for BRATT PAN series HD900

ZANUSSI 0A5150

3391059 **HINGE BUSHING RIGHT-LEFT HINGE ø 30x7 mm**
internal ø 20 mm
for Bratt pan (ZANUSSI) - Series HD900
for Bratt pan electric (ZANUSSI) ABR/E800
ABR/E810
for Bratt pan gas (ZANUSSI) ABR/G800 - ABR/G810

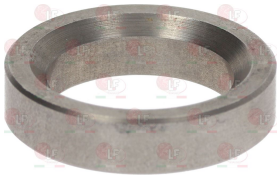

ZANUSSI 0A5151

3225009 **LEVER FOR LID 59x30x12 mm**
for Bratt pan (ZANUSSI) - Series HD900
for Bratt pan electric (ZANUSSI) ABR/E800
ABR/E810
for Bratt pan gas (ZANUSSI) ABR/G800 - ABR/G810

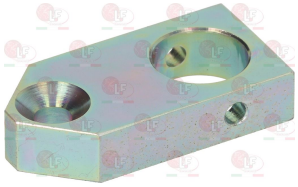

ZANUSSI 0A5148

3250099 **SPRING SCREW**
for BRATT PAN series HD900

ZANUSSI 0A2551

3391059 **HINGE BUSHING RIGHT-LEFT HINGE ø 30x7 mm**
internal ø 20 mm
for Bratt pan (ZANUSSI) - Series HD900
for Bratt pan electric (ZANUSSI) ABR/E800
ABR/E810
for Bratt pan gas (ZANUSSI) ABR/G800 - ABR/G810

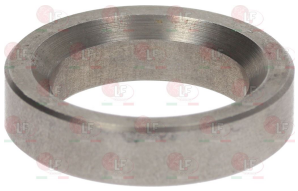

ZANUSSI 0A5151

3225009 **LEVER FOR LID 59x30x12 mm**
for Bratt pan (ZANUSSI) - Series HD900
for Bratt pan electric (ZANUSSI) ABR/E800
ABR/E810
for Bratt pan gas (ZANUSSI) ABR/G800 - ABR/G810

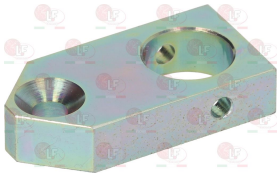

ZANUSSI 0A5148

ZANUSSI

Suitable for:

3250134 **LID SPRING ø 28x115 mm**
for BOILING PAN series N700
for WASHER-EXTRACTOR LVA100
for Boiling pan (ZANUSSI) RPI/E260 168134

ZANUSSI 004850

Suitable for:

3250135 **LID SPRING ø 38x250 mm**
for BOILING PAN seriesH900

ZANUSSI 051527

3250081 **LID SPRING ø 38x375 mm**
for BOILING PAN series HD900-N900

ZANUSSI 059518

3250096 **LID SPRING ø 39x375 mm**
for BOILING PAN series N900-HD900
for PASTA COOKER CR15G-CR15E-CR15V-CR20G-CR20GI

ZANUSSI 002981

3250026 **LID SPRING ø 40x300 mm**
for BRATT PAN series HD900
for BOILING PAN H900/HD900
for PASTA COOKER CR40G-CR41G-CR42G-CR42E/V-CR40E/

ZANUSSI 051268

3250141 **SPRING ø 21x75 mm**
for SANDWICH PLATE DPG/RCE

ZANUSSI 0C1836

7108017 **SPRING FOR HINGE ø 70x360 mm**
for Bratt pan electric (ZANUSSI) - Series N900
for Bratt pan gas (ZANUSSI) - Series N900

ZANUSSI 0C0671

3250099 **SPRING SCREW**
for BRATT PAN series HD900

ZANUSSI 0A2551

40C0666 **SPRING FOR LID ø 29x310 mm**
for Bratt pan electric (ZANUSSI) - Series N900

ZANUSSI 0C0666

3250097 **SPRING FOR TAP MICROSWITCH ø 10x14 mm**
for SOLID TOP RANGE series PR700

ZANUSSI 004243

ZANUSSI

Suitable for:

3250136 **SPRING KIT LIFTING ø 17x165 mm - 4 PCS**
this kit includes 4 pieces
for Bain-marie (ZANUSSI)
for Food-service trolley (ZANUSSI)

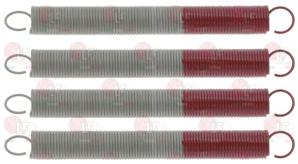

ZANUSSI 031370

Suitable for:

3250029 **SPRING LH ø 22x40 mm**
for PLATE PS24-36-PD50
for SIRMAN ELECTRIC PLATE PD R/L/M/x since 99
for SIRMAN ELECTRIC PLATE ELIO L/R/X since 99
for SIRMAN ELECTRIC PLATE PD ECO since 99
for SIRMAN ELECTRIC PLATE ELIO ECO since 99
for SIRMAN ELECTRIC PLATE PD POWER since 99

ZANUSSI 0PR054

3250028 **SPRING RH ø 20x40 mm**
for PLATE PS24-36-PD50
for SIRMAN ELECTRIC PLATE PD R/L/M/x since 99
for SIRMAN ELECTRIC PLATE ELIO L/R/X since 99
for SIRMAN ELECTRIC PLATE PD ECO since 99
for SIRMAN ELECTRIC PLATE ELIO ECO since 99
for SIRMAN ELECTRIC PLATE PD POWER since 99

ZANUSSI 0SI073

3250099 **SPRING SCREW**
for BRATT PAN series HD900

ZANUSSI 0A2551

5069743 **TRACTION SPRING "GREEN" ø 16x160 mm 2Kg**

ZANUSSI 031376

Steam valves

3524006 **"REX" STEAM VALVE ø 1"MM**
partially chromed steam valve "REX"
square connection ø 1" MM

ZANUSSI 0S0142

ZANUSSI 038020

3524004 **KORALIT VALVE GASKET**
for valve ø 3/4" and "REX" ø 1"

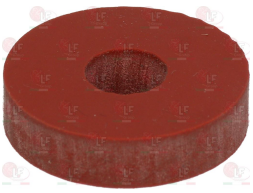

ZANUSSI

Suitable for:

3524007 **VALVE KNOB**
hole 7x7 mm
for valve "REX" ø 1"1/4

ZANUSSI 017052 ZANUSSI 017053

Suitable for:

3525013 **VALVE ø 1"1/4 FF**

ZANUSSI 0S0143

3524005 **KORALIT VALVE GASKET**
for valve ø 1" 1/4

3524007 **VALVE KNOB**
hole 7x7 mm
for valve "REX" ø 1"1/4

ZANUSSI 017052 ZANUSSI 017053

3524009 **VALVE KNOB**
hole 9x9 mm
for valve ø 3/4" - 1"1/4

ZANUSSI 0A2148

Supports

40A5165 **SUPPORT FOR LEVER 80x50x15 mm**
hole ø 30 mm
for Bratt pan electric (ZANUSSI)
for Bratt pan gas (ZANUSSI)

ZANUSSI 0A5165

Switches

3319150 **BIPOLAR PUSH-BUTTON 16A 250V BLACK**
mounting hole ø 25 mm
for Oven under cooktop gas (ZANUSSI) - Series R701
Series 700

ZANUSSI 053978 ZANUSSI 058274

3319151 **SWITCH PROTECTION CAP**
ø external 34 mm
for push-buttons with mounting hole ø 25 mm
for Oven under cooktop gas (ZANUSSI) - Series R701
Series 700

ZANUSSI 053979

ZANUSSI

Suitable for:

1319202 BIPOLAR SWITCH GREEN 16A 250V
16(4)A 2500V - with indicator light
silk-screen printing 0 - I
max. temperature 120°C
mounting hole 22x30 mm

ZANUSSI 056703 ZANUSSI 081680

3319779 BLOCK CONNECTIONS BLACK 22x30 mm

3319783 FRAME SAFETY 4 SIDES BLACK 22x30 mm

Suitable for:

3319780 BLOCK CONNECTION WHITE 22x30 mm

3319782 FRAME SAFETY 2 SIDES BLACK 22x30 mm

3319501 PUSH-BUTTON PROTECTION CAP
external dimensions 29x36 mm
for switches with mounting hole 22x30 mm

3319012 BIPOLAR SWITCH GREEN 16A 250V
16(4)A 250V - max. temperature 120°C
with indicator light and push-button cap
mounting hole 22x30 mm - silk screen print 0 - I

ZANUSSI 053810

3319779 BLOCK CONNECTIONS BLACK 22x30 mm

3319780 BLOCK CONNECTION WHITE 22x30 mm

3319782 FRAME SAFETY 2 SIDES BLACK 22x30 mm

ZANUSSI

Suitable for:

3319783 FRAME SAFETY 4 SIDES BLACK 22x30 mm

Suitable for:

3319501 PUSH-BUTTON PROTECTION CAP
external dimensions 29x36 mm
for switches with mounting hole 22x30 mm

3319013 BIPOLAR SWITCH GREEN 16A 250V
16(4)A 250V - max. temperature 120°C
with indicator light and push-button cap
mounting hole 22x30 mm - silk screen print I - II

ZANUSSI 053837

3319780 BLOCK CONNECTION WHITE 22x30 mm

3319779 BLOCK CONNECTIONS BLACK 22x30 mm

3319782 FRAME SAFETY 2 SIDES BLACK 22x30 mm

3319783 FRAME SAFETY 4 SIDES BLACK 22x30 mm

3319501 PUSH-BUTTON PROTECTION CAP
external dimensions 29x36 mm
for switches with mounting hole 22x30 mm

3319928 BIPOLAR SWITCH GREEN 16A 250V
16(4)A 250V - max. temperature 120°C
with indicator light - mounting hole ø 25 mm

ZANUSSI 054518 ZANUSSI 082337

3319151 SWITCH PROTECTION CAP
ø external 34 mm
for push-buttons with mounting hole ø 25 mm
for Oven under cooktop gas (ZANUSSI) - Series R701
Series 700

ZANUSSI 053979

ZANUSSI

Suitable for:

3319944 BIPOLAR SWITCH GREEN 16A 250V
16(4)A 250V - max. temperature 120°C
with indicator light - silk screen printing 0 - I
mounting hole 22x30 mm

ZANUSSI 056703

3319779 BLOCK CONNECTIONS BLACK 22x30 mm

3319783 FRAME SAFETY 4 SIDES BLACK 22x30 mm

Suitable for:

3319780 BLOCK CONNECTION WHITE 22x30 mm

3319782 FRAME SAFETY 2 SIDES BLACK 22x30 mm

3319501 PUSH-BUTTON PROTECTION CAP
external dimensions 29x36 mm
for switches with mounting hole 22x30 mm

3319088 BIPOLAR SWITCH ORANGE 16A 250V
16(4)A 250V - max. temperature 120°C
with indicator light and push-button cap
mounting hole 22x30 mm

ZANUSSI 056878 ZANUSSI 056879 ZANUSSI 056880

3319779 BLOCK CONNECTIONS BLACK 22x30 mm

3319783 FRAME SAFETY 4 SIDES BLACK 22x30 mm

3319780 BLOCK CONNECTION WHITE 22x30 mm

3319782 FRAME SAFETY 2 SIDES BLACK 22x30 mm

3319501 PUSH-BUTTON PROTECTION CAP
external dimensions 29x36 mm
for switches with mounting hole 22x30 mm

ZANUSSI

Suitable for:

3319256 BIPOLAR SWITCH WHITE 16A 250V
16(4)A 250V - max. temperature 120°C
silk screen printing 0 - I
mounting hole 22x30 mm

ZANUSSI

3319779 BLOCK CONNECTIONS BLACK 22x30 mm

3319783 FRAME SAFETY 4 SIDES BLACK 22x30 mm

Suitable for:

3319780 BLOCK CONNECTION WHITE 22x30 mm

3319782 FRAME SAFETY 2 SIDES BLACK 22x30 mm

3319501 PUSH-BUTTON PROTECTION CAP
external dimensions 29x36 mm
for switches with mounting hole 22x30 mm

3319931 BIPOLAR SWITCH WHITE 16A 250V
16(4)A 250V - with indicator light
silk-screen printing 0-1
max. temperature 120°C
mounting hole 22x30 mm

ZANUSSI 081679 ZANUSSI 082390

3319779 BLOCK CONNECTIONS BLACK 22x30 mm

3319780 BLOCK CONNECTION WHITE 22x30 mm

3319782 FRAME SAFETY 2 SIDES BLACK 22x30 mm

ZANUSSI

Suitable for:

3319783 FRAME SAFETY 4 SIDES BLACK 22x30 mm

Suitable for:

3319501 PUSH-BUTTON PROTECTION CAP
external dimensions 29x36 mm
for switches with mounting hole 22x30 mm

40C2129 BLACK SINGLE-POLE PUSH-BUTTON 16A 250V
with push-button cap
mounting hole ø 24 mm
for Bratt pan electric (ZANUSSI) - Series N900
for Pasta cooker electric (ZANUSSI) - Series N700

ZANUSSI 0C2129

4058808 CHANGE-OVER 2-POLE SWITCH GREEN 16A 250V
16(4)A 250V
with indicator light and push-button cover
silk screen printing I - II
max. temperature 120°C
mounting hole 22x30 mm

ZANUSSI 058808

3319780 BLOCK CONNECTION WHITE 22x30 mm

3319779 BLOCK CONNECTIONS BLACK 22x30 mm

3319782 FRAME SAFETY 2 SIDES BLACK 22x30 mm

3319783 FRAME SAFETY 4 SIDES BLACK 22x30 mm

3319501 PUSH-BUTTON PROTECTION CAP
external dimensions 29x36 mm
for switches with mounting hole 22x30 mm

ZANUSSI

Suitable for:

3319932 CHANGEOVER SWITCH 1 POLE GREY 16A 250V
16(4)A 250V
silk-screen printing I - II
max. temperature 120°C
mounting hole 22x30 mm

ZANUSSI 082473

3319779 BLOCK CONNECTIONS BLACK 22x30 mm

3319783 FRAME SAFETY 4 SIDES BLACK 22x30 mm

3319510 CONTACT SIEMENS 3SB3400-0B 10A 400V
1 contact NO

ZANUSSI 0L0616

3319014 GREEN BIPOLAR SWITCH 16A 250V
16(4)A 250V
with indicator light and switch cover
"fan" silk-screen printing
max temperature 120°C
mounting hole 22x30 mm

ZANUSSI 054552

Suitable for:

3319780 BLOCK CONNECTION WHITE 22x30 mm

3319782 FRAME SAFETY 2 SIDES BLACK 22x30 mm

3319501 PUSH-BUTTON PROTECTION CAP
external dimensions 29x36 mm
for switches with mounting hole 22x30 mm

3319749 EMERGENCY BUTTON

ZANUSSI 0E5305 ZANUSSI 0K8450

3319780 BLOCK CONNECTION WHITE 22x30 mm

ZANUSSI

Suitable for:

3319779 BLOCK CONNECTIONS BLACK 22x30 mm

3319783 FRAME SAFETY 4 SIDES BLACK 22x30 mm

Suitable for:

3319782 FRAME SAFETY 2 SIDES BLACK 22x30 mm

3319501 PUSH-BUTTON PROTECTION CAP
external dimensions 29x36 mm
for switches with mounting hole 22x30 mm

3319972 GREEN BIPOLAR SWITCH 16A 250V
16(4)A 250V - with indicator light
ON - OFF silk-screen printing
max temperature 120°C
mounting hole 22x30 mm

ZANUSSI 082873

3319780 BLOCK CONNECTION WHITE 22x30 mm

3319779 BLOCK CONNECTIONS BLACK 22x30 mm

3319783 FRAME SAFETY 4 SIDES BLACK 22x30 mm

3319782 FRAME SAFETY 2 SIDES BLACK 22x30 mm

3319501 PUSH-BUTTON PROTECTION CAP
external dimensions 29x36 mm
for switches with mounting hole 22x30 mm

4059843 MUSHROOM PUSH-BUTTON RED W/BLOCK
MOELLER-EATON - 1 contact NC
red mushroom ø 38 mm -mounting hole ø 22 mm

ZANUSSI 0A2196 ZANUSSI 059843

5047253 CONTACT SUPPORT MOELLER-EATON M22-A

ZANUSSI

Suitable for:

5047267 ROD NC MOELLER-EATON M22-K01

Suitable for:

3319160 PUSH-BUTTON BIPOLAR GREEN 16A 250V
16(4)A 250V - with indicator light
"ignition" silk-screen printing
max temperature 120°C
mounting hole 22x30 mm

ZANUSSI 056717

3319780 BLOCK CONNECTION WHITE 22x30 mm

3319779 BLOCK CONNECTIONS BLACK 22x30 mm

3319782 FRAME SAFETY 2 SIDES BLACK 22x30 mm

3319783 FRAME SAFETY 4 SIDES BLACK 22x30 mm

3319501 PUSH-BUTTON PROTECTION CAP
external dimensions 29x36 mm
for switches with mounting hole 22x30 mm

3319011 PUSH-BUTTON BIPOLAR RED 16A 250V
16(4)A 250V - max. temperature 120°C
NC
with indicator light and push-button cap
mounting hole 22x30 mm

ZANUSSI 054547 ZANUSSI 055014

3319780 BLOCK CONNECTION WHITE 22x30 mm

3319779 BLOCK CONNECTIONS BLACK 22x30 mm

3319782 FRAME SAFETY 2 SIDES BLACK 22x30 mm

ZANUSSI

Suitable for:

3319783 FRAME SAFETY 4 SIDES BLACK 22x30 mm

Suitable for:

3319501 PUSH-BUTTON PROTECTION CAP
external dimensions 29x36 mm
for switches with mounting hole 22x30 mm

3319015 PUSH-BUTTON BIPOLAR RED 16A 250V
16(4)A 250V - max. temperature 120°C
with indicator light - silk screen printing 0 - I
mounting hole 22x30 mm

ZANUSSI 005899

3319780 BLOCK CONNECTION WHITE 22x30 mm

3319779 BLOCK CONNECTIONS BLACK 22x30 mm

3319782 FRAME SAFETY 2 SIDES BLACK 22x30 mm

3319783 FRAME SAFETY 4 SIDES BLACK 22x30 mm

3319501 PUSH-BUTTON PROTECTION CAP
external dimensions 29x36 mm
for switches with mounting hole 22x30 mm

3319270 PUSH-BUTTON 1-POLE RED 3A 250V
with protection cap
mounting hole ø 17 mm
for Pot stove electric (ZANUSSI)

ZANUSSI 002418

3319316 PUSH-BUTTON PROTECTION W/FRAME ø 23 mm
for ø 17 mm mounting hole buttons

Suitable for:

Suitable for:

3319151 **SWITCH PROTECTION CAP**
ø external 34 mm
for push-buttons with mounting hole ø 25 mm
for Oven under cooktop gas (ZANUSSI) - Series R701
Series 700

ZANUSSI 053979

3319967 **SWITCH 1-POLE GREEN 16A 250V**
16(4)A 250V - with indicator light
max. temperature 120°C
mounting hole 11x30 mm

ZANUSSI 004110

3319780 **BLOCK CONNECTION WHITE 22x30 mm**

3319779 **BLOCK CONNECTIONS BLACK 22x30 mm**

3319781 **CONNECTION BLOCK BLACK 11x30 mm**

1319936 **PROTECTIVE SWITCH COVER**
external dimensions 36x18 mm
for switch with mounting hole 11x30 mm

Tangential and radial motor fans

3526150 **TANGENTIAL FAN 180 mm LH**
25W 230V 50/60Hz - ø 60 mm
operating temperature -30°+100°C

ZANUSSI 0A2272 ZANUSSI 0A3008

3526200 **ELECTRONIC SPEED CONTROLLER 170W 230V**
for tangential fan

ZANUSSI

Suitable for:

2102307 **HEATING ELEMENT 2000W 230V**
length 200 mm - width 35 mm
for 180 mm tangential fan
with cable length 340 mm

Suitable for:

2102796 **HEATING ELEMENT 2000W 230V**
length 200 mm - width 35 mm
for tangential fan 180 mm
with cables length 240 mm

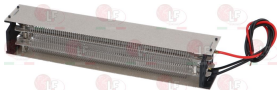

3355363 **HEATING ELEMENT 2000W 230V**
length 200 mm - width 35 mm
for 180 mm tangential fan

ZANUSSI 0K4812

7103628 **HEATING ELEMENT 2000W 230V**
length 195 mm - width 38 mm
for tangential ventilator 180 mm
with cable length 230 mm

3526165 **TANGENTIAL FAN 180x180 mm**
45W 230V 50/60Hz - ø 60 mm DOUBLE
operating temperature -30°+100°C

ZANUSSI 0K3707

3526966 **TANGENTIAL FAN 300 mm LH**
26W 230V 50/60Hz - ø 60 mm
operating temperature -30°+100°C

ZANUSSI 083737

Taps for tank refilling

3525017 **CAP FOR BALLCOCK VALVE ø 25x22 mm**
hole ø 10x7 mm
for Bain-marie (ZANUSSI) - Series PR700
for Bratt pan (ZANUSSI) - Series HD700
Series N700 - Series PR700
for Pasta cooker (ZANUSSI) - Series PR700

ZANUSSI 0A2563

3525019 **EXTENSION FOR BALLCOCK VALVE ø 10x8 mm**
for Bain-marie (ZANUSSI) - Series PR700
for Boiling pan (ZANUSSI) - Series HD900
for Bratt pan (ZANUSSI) - Series HD700
Series N700 - Series PR700
for Pasta cooker (ZANUSSI) - Series PR700

ZANUSSI 0A2135

ZANUSSI

Suitable for:

3525005 **LEFT-HAND WATER INLET TAP ø 1/2"FF**
square pin 7x7 mm
brass valve for hot water
max flow rate 4 bar 24 l/min
with external fixing thread ø 27x19 mm
for Boiling pan (ZANUSSI) - Series H900
Series R701

ZANUSSI 026537

Suitable for:

3241108 **KNOB CAP**

ZANUSSI 025255 ZANUSSI 054367

2111534 **NUT HEXAGONAL BRASS 27x6 mm**

3241107 **TAP KNOB - BLACK ø 50 mm**
square hole 7x7 mm
for Pasta cooker (ZANUSSI) - Series H900

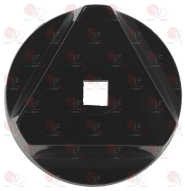

ZANUSSI 025260 ZANUSSI 054254

3183050 **NUT 1/2"**

ZANUSSI 004373

3183045 **SPOUT**
outlet spout ø 18 mm

ZANUSSI 004372

3183051 **NUT M20x1.5**

3183050 **NUT 1/2"**

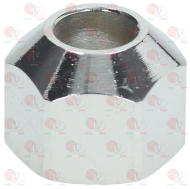

ZANUSSI 004373

3020082 **OLIVE FOR PIPE ø 12 mm**
for model PEL 22-24-25

ZANUSSI 004374 ZANUSSI 027478 ZANUSSI 050682
ZANUSSI 054979

ZANUSSI

Suitable for:

3183028 **SPOUT CONNECTION ø 16 mm**
for Bain-marie (ZANUSSI) - Series N700
Series PR700
for Boiling pan electric (ZANUSSI)
for Boiling pan gas (ZANUSSI)
for Pasta cooker (ZANUSSI) - Series N900
Series PR700

ZANUSSI 004537

Suitable for:

3242233 **TAP KNOB - BLACK**
D-shape hole ø 9x8 mm

ZANUSSI 004376

4051568 **TAP WATER INLET ø 1/4"M**
for Boiling pan electric (ZANUSSI) - Series H900
Series N900 - Series R701
for Boiling pan gas (ZANUSSI) - Series N900

ZANUSSI 0C1450 ZANUSSI 051568

3525001 **WATER BALL VALVE ø 3/8"FF**
complete with pin. nut. bracket
for Bain-marie (ZANUSSI) - Series PR700
for Boiling pan (ZANUSSI) - Series HD900
for Bratt pan (ZANUSSI) - Series N700
Series PR700 - Series R700
for Pasta cooker (ZANUSSI) - Series PR700

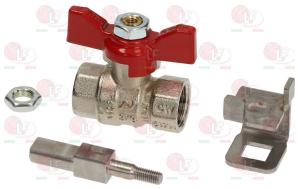

ZANUSSI 0C9656 ZANUSSI 0C9658 ZANUSSI 005902

3525017 **CAP FOR BALLCOCK VALVE ø 25x22 mm**
hole ø 10x7 mm
for Bain-marie (ZANUSSI) - Series PR700
for Bratt pan (ZANUSSI) - Series HD700
Series N700 - Series PR700
for Pasta cooker (ZANUSSI) - Series PR700

ZANUSSI 0A2563

3525019 **EXTENSION FOR BALLCOCK VALVE ø 10x8 mm**
for Bain-marie (ZANUSSI) - Series PR700
for Boiling pan (ZANUSSI) - Series HD900
for Bratt pan (ZANUSSI) - Series HD700
Series N700 - Series PR700
for Pasta cooker (ZANUSSI) - Series PR700

ZANUSSI 0A2135

ZANUSSI

Suitable for:

3359120 **WATER INLET TAP ø 1/2"FF**
D shaft 9x8 mm

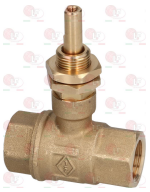

ZANUSSI 004375

3242233 **TAP KNOB - BLACK**
D-shape hole ø 9x8 mm

ZANUSSI 004376

3359142 **WATER INLET TAP ø 1/2"M**
swivel spout ø 18 mm
for Bratt pan (ZANUSSI) - Series HD900

ZANUSSI 002322

3358003 **WATER INLET TAP ø 1/2"MM**
square shaft 7x7 mm
for Pasta cooker (ZANUSSI) - Series H900

ZANUSSI 056616

3241107 **TAP KNOB - BLACK ø 50 mm**
square hole 7x7 mm
for Pasta cooker (ZANUSSI) - Series H900

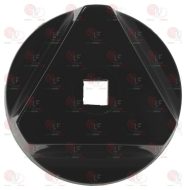

ZANUSSI 025260 ZANUSSI 054254

Suitable for:

5001432 **SILKSCREENED BLACK RING ø 75 mm**
for water inlet pipe

3186665 **PTFE FLAT GASKET ø 35x21x2 mm**

ZANUSSI 002448

3241108 **KNOB CAP**

ZANUSSI 025255 ZANUSSI 054367

ZANUSSI

Suitable for:

3525004 **WATER INLET TAP DX ø 1/2"FF**
square shaft 7x7 mm
brass valve for cold water
max. flow rate 4 bar 24L/min
with external fastening thread ø 27x19 mm
for Bain-marie (ZANUSSI) - Series H900
for Boiling pan (ZANUSSI) - Series H900
Series R701
for Bratt pan (ZANUSSI) - Series H900
for Pasta cooker (ZANUSSI) - Series H900

ZANUSSI 025733 ZANUSSI 053703

2111534 **NUT HEXAGONAL BRASS 27x6 mm**

3525031 **WATER INLET TAP DX ø 1/2"FF**
D-shaped pin ø 10x8 mm

ZANUSSI 0C6750

3525040 **WATER INLET TAP DX ø 1/2"FF**
D-shaped pin ø 10x8 mm
for Bain-marie (ZANUSSI) - Series HD900
for Boiling pan (ZANUSSI) - Series HD700
for Pasta cooker (ZANUSSI) - Series HD900

ZANUSSI 003516

Suitable for:

3241108 **KNOB CAP**

ZANUSSI 025255 ZANUSSI 054367

3241107 **TAP KNOB - BLACK ø 50 mm**
square hole 7x7 mm
for Pasta cooker (ZANUSSI) - Series H900

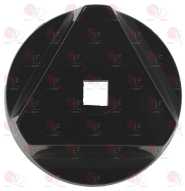

ZANUSSI 025260 ZANUSSI 054254

3241199 **KNOB BLACK ø 70 mm COLD WATER**
D-shaped hole 10x8 mm
for Boiling pan (ZANUSSI) - Series HD900
for Pasta cooker (ZANUSSI) - Series HD900

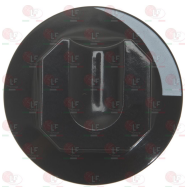

ZANUSSI 059531

3241416 **BLACK KNOB ø 70 mm SILK-SCREEN PRINTED**
D-shaped hole 10x8 mm
for Boiling pan (ZANUSSI) - Series HD700
Series HD900

ZANUSSI 0A5002 ZANUSSI 0A5034

ZANUSSI

Suitable for:

3186667 **GASKET FOR TAP PROTECTION ø 58 mm**
inner ø hole 29 mm - height 17 mm
for Boiling pan (ZANUSSI) - Series HD900

ZANUSSI 003209

Suitable for:

3241199 **KNOB BLACK ø 70 mm COLD WATER**
D-shaped hole 10x8 mm
for Boiling pan (ZANUSSI) - Series HD900
for Pasta cooker (ZANUSSI) - Series HD900

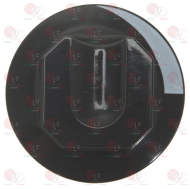

ZANUSSI 059531

3358010 **WATER INLET TAP KIT**
for Pasta cooker electric (ZANUSSI) MCP/E1S
MCP/E2D - RCP/E1S - RCP/E2D
for Pasta cooker gas (ZANUSSI) MCP/G1S - MCP/G2D
RCP/G1S - RCP/G2D

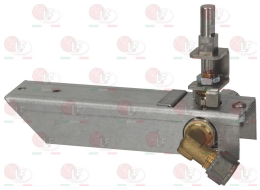

ZANUSSI 005873

3525036 **WATER INLET TAP LH ø 1/2"FF**
D-shaped pin ø 10x8 mm

ZANUSSI 004870

3241473 **BLACK KNOB ø 70 mm SILK-SCREEN PRINTED**
D-shaped hole 10x8 mm
for HOT WATER INLET

3241055 **FIXING CLIP**
for knob with ø 8 mm hole

ZANUSSI 025245

3186342 **GASKET FOR OVEN**
soft - external ø 13,5 mm

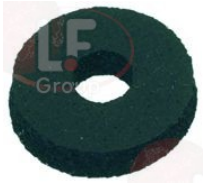

ZANUSSI 053816

ZANUSSI

Suitable for:

40C2234 **KNOB BLUE ø 60 mm SCREEN PRINTED**
D-shaped hole 10x8 mm
for Bain-marie electric (ZANUSSI) - Series N700
for Bain-marie gas (ZANUSSI) - Series N700
for Boiling pan electric (ZANUSSI) - Series N900
for Boiling pan gas (ZANUSSI) - Series N900
for Bratt pan electric (ZANUSSI) - Series N700
for Bratt pan gas (ZANUSSI) - Series N700
for Pasta cooker electric (ZANUSSI) - Series N700
for Pasta cooker gas (ZANUSSI) - Series N900

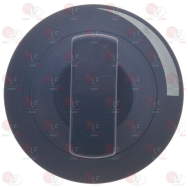

ZANUSSI 0C2234

Suitable for:

3241196 **KNOB RING NUT ø 84 mm SILK-SCREEN PRINTE**
for Grill electric (ZANUSSI) - Series N900
for Grill gas (ZANUSSI) - Series N700
Series N900
for Pot stove gas (ZANUSSI) - Series N700
Series N900
for Solid top range gas (ZANUSSI) - Series N700
Series N900

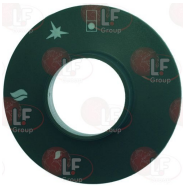

ZANUSSI 0C0192

3241445 **KNOB RING NUT ø 84 mm SILK-SCREEN PRINTE**
for Boiling pan (ZANUSSI) - Series N700
Series N900

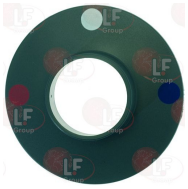

ZANUSSI 0C0711

40C2007 **RINGNUT BLUE SCREEN PRINTED FOR KNOB**
external dimensions 86x68 mm
for Bain-marie electric (ZANUSSI) - Series N700
for Bain-marie gas (ZANUSSI) - Series N700
for Boiling pan gas (ZANUSSI) - Series N900
for Bratt pan electric (ZANUSSI) - Series N700
for Bratt pan gas (ZANUSSI) - Series N700
Series N900
for Fryer gas (ZANUSSI) - Series N700
for Grill electric (ZANUSSI) - Series N700
Series N900
for Grill gas (ZANUSSI) - Series N700
Series N900
for Kitchen gas (ZANUSSI) - Series N700
Series N900
for Lava rock grill (ZANUSSI) - Series N700

ZANUSSI 0C2007

40C2017 **RINGNUT BLUE SCREEN PRINTED FOR KNOB**
external dimensions 86x68 mm
for Bain-marie electric (ZANUSSI) - Series N900
for Boiling pan electric (ZANUSSI) - Series N900
for Bratt pan electric (ZANUSSI) - Series N900
for Bratt pan gas (ZANUSSI) - Series N900
for Fry top electric (ZANUSSI) - Series N700
Series N900
for Fryer electric (ZANUSSI) - Series N700
Series N900
for Grill electric (ZANUSSI) - Series N700
Series N900
for Kitchen electric (ZANUSSI) - Series N700
Series N900
for Kitchen gas (ZANUSSI) - Series N700
for Kitchen glass-ceramics (ZANUSSI) - Series N700

ZANUSSI 0C2017

ZANUSSI

Suitable for:

3525041 **WATER INLET TAP LH ø 1/2"FF**
D-shaped pin ø 10x8 mm
for Boiling pan (ZANUSSI) - Series HD700
Series HD900
for Pasta cooker (ZANUSSI) - Series HD900

ZANUSSI 003517

Suitable for:

3241419 **BLACK KNOB ø 70 mm HOT WATER**
D-shaped hole 10x8 mm
for Boiling pan (ZANUSSI) - Series HD900
for Solid top range (ZANUSSI) - Series HD900

ZANUSSI 0G2258 ZANUSSI 059538

3241438 **BLACK KNOB ø 70 mm HOT WATER**
D-shaped hole 10x8 mm
for Boiling pan (ZANUSSI) - Series HD900
Series H900

ZANUSSI 059516

3241416 **BLACK KNOB ø 70 mm SILK-SCREEN PRINTED**
D-shaped hole 10x8 mm
for Boiling pan (ZANUSSI) - Series HD700
Series HD900

ZANUSSI 0A5002 ZANUSSI 0A5034

3241199 **KNOB BLACK ø 70 mm COLD WATER**
D-shaped hole 10x8 mm
for Boiling pan (ZANUSSI) - Series HD900
for Pasta cooker (ZANUSSI) - Series HD900

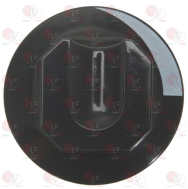

ZANUSSI 059531

Telethermometers

3441021 **TELE-THERMOMETER BLACK ø 52 mm 50-250°C**
metal body
capillary length 1500 mm
bulb ø 6x43 mm
for Fryer (ZANUSSI) - Series H900

ZANUSSI 053687

3441024 **TELE-THERMOMETER BLACK ø 52 mm 50-350°C**
metal body
covered capillary length 1500 mm
bulb ø 6x20 mm

ZANUSSI 053808 ZANUSSI 056383

ZANUSSI

Suitable for:

3441026 **TELE-THERMOMETER BLACK ø 60 mm 50-350°C**
metal body
capillary length 1500 mm
bulb ø 4x104 mm

ZANUSSI 057622 ZANUSSI 058081

Suitable for:

3441006 **TELE-THERMOMETER WHITE ø 52 mm 0-120°C**
metal case
PVC covered capillary 1500 mm
spring bulb ø 8x32 mm
bulb fitting M10x1
for Hot cupboard (ZANUSSI)
for Self service counter (ZANUSSI)
for Warm table (ZANUSSI)

ZANUSSI 032085 ZANUSSI 034075

4032863 **TELE-THERMOMETER WHITE ø 52 mm 0-120°C**
casing made of plastic material
covered capillary length PVC 1500 mm
bulb ø 6x35 mm
for Food-service trolley warm (ZANUSSI)

ZANUSSI 032863

3441025 **TELE-THERMOMETER WHITE ø 52 mm 50-350°C**
metal body
capillary length 1500 mm
bulb ø 4x120 mm

ZANUSSI 052987

Terminal blocks

3247015 **TERMINAL BLOCK 12-POLES OF PLASTIC**
for cable 0.75-4 mm²
operating temperature 150°C
nominal voltage 450V

ZANUSSI 0W3543

3247018 **TERMINAL BLOCK 2-POLES FV77 20A 600V**
for cable max 4 mm²
operating temperature 150°C
nominal voltage 450 V

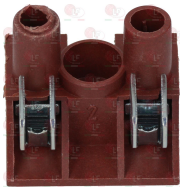

ZANUSSI 0C9052 ZANUSSI 058873

3247006 **TERMINAL BLOCK 2-POLES OF CERAMIC**
for cable 2.5-10 mm²
operating temperature 300°C
nominal voltage 450V
dimensions 23.5x20.5x19.5 mm

ZANUSSI 053805

3247016 **TERMINAL BLOCK 3-POLES FV273 40A 450V**
for cable max 6 mm²
operating temperature 150°C
nominal voltage 450 V

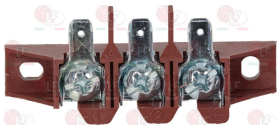

ZANUSSI 046357

ZANUSSI

Suitable for:

3247005 **TERMINAL BLOCK 4-POLES OF CERAMIC**
for cable 1-4 mm²
operating temperature 300°C
nominal voltage 450V
dimensions 45x18x16 mm

ZANUSSI 054042

Suitable for:

4058608 **TERMINAL BLOCK 5-P. DIN SLIDEWAY 110mm**
with fuse
for Boiling pan electric (ZANUSSI)
for Bratt pan electric (ZANUSSI)
for Fryer electric (ZANUSSI)
for Kitchen electric (ZANUSSI)

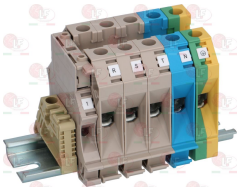

ZANUSSI 058608

4059794 **TERMINAL BLOCK 5-POLES DIN SLIDEWAY 90mm**
with fuse
for Boiling pan electric (ZANUSSI)
for Bratt pan electric (ZANUSSI)
for Fryer electric (ZANUSSI)
for Pasta cooker electric (ZANUSSI)

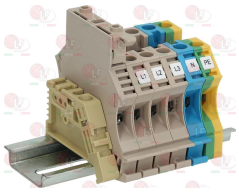

ZANUSSI 059794

3247009 **TERMINAL BLOCK 6-POLES FV122/B 40A 600V**
for cable max 6 mm²
operating temperature 150°C
nominal voltage 450 V

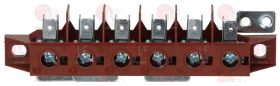

ZANUSSI 0E0994
ZANUSSI 046347
ZANUSSI 005420
ZANUSSI 058613
ZANUSSI 032669
ZANUSSI 088165

Terminals and electrical connectors

3051058 **TUBE TERMINAL BARE 2.5x10 mm 500 PCS**

ZANUSSI 0K4532

Thermocouples and accessories

3440085 **CUT-OFF THERMOCOUPLE M9x1 100 cm**
cut-off contact with cables 100 cm

ZANUSSI 002784
ZANUSSI 003528
ZANUSSI 056914

3440145 **CUT-OFF THERMOCOUPLE M9x1 100 cm**
cut-off contact with cables 100 cm
for Boiling pan gas (ZANUSSI) HPA/GI815 - HPA/G815
HPN/GI810 - HPN/GI815 - HPN/G810 - HPN/G815
HQN/GI122 - HQN/GI1225 - HQN/G1225 - HQN/G1917

ZANUSSI 051635

ZANUSSI

Suitable for:

3440185 CUT-OFF THERMOCOUPLE M9x1 100 cm

cut-off contact with cables 70 cm
for Fryer (ZANUSSI) AFR/G410
for Fryer (ZANUSSI) AFR/G410

ZANUSSI 0C3162
ZANUSSI 0K2898
ZANUSSI 0K2954
ZANUSSI 0K5790
ZANUSSI 051932
ZANUSSI 054055
ZANUSSI 056573
ZANUSSI 058387

Suitable for:

40C7716 CUT-OFF THERMOCOUPLE M9x1 120 cm

cut-off contact with cables 70 cm

ZANUSSI 0C7716

3440019 EXTENSION FOR THERMOCOUPLE M9x1 60 cm.

female nut M9x1

ZANUSSI 055032

3440067 INTERRUPTED THERMOCOUPLE M9x1 100 cm.

interrupted contact with terminals

ZANUSSI 056574

3440066 INTERRUPTED THERMOCOUPLE M9x1 60 cm

interrupted contact with fastons

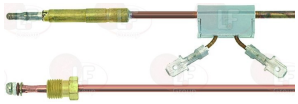

ZANUSSI 058503

3440015 INTERRUPTION CONNECTOR M9x1

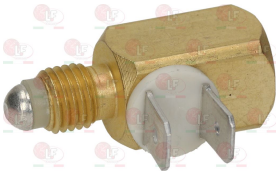

ZANUSSI 005687

3440064 NUT FOR THERMOCOUPLE M8x1

ZANUSSI 055033

3440895 THERMOCOUP.SIT QUICK M9x1 150 cm -10 PCS

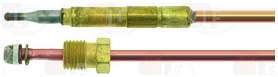

ZANUSSI 0M0893

3440045 THERMOCOUPLE ASA SIT 150 cm

ZANUSSI 056715

3440042 THERMOCOUPLE ASA SIT 85 cm

ZANUSSI 057343

ZANUSSI

Suitable for:

40KI368 **THERMOCOUPLE M8x1 32 cm**
with milled fitting M8x1

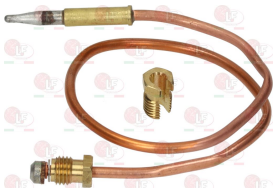

ZANUSSI 0KI368

Suitable for:

40KI369 **THERMOCOUPLE M8x1 75 cm**

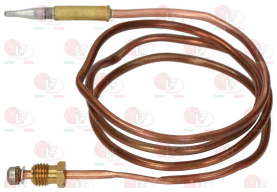

ZANUSSI 0KI369

3440079 **THERMOCOUPLE M8x1 75 cm COUPLING M6x1**

ZANUSSI 004955

3440047 **THERMOCOUPLE M8X1 75 cm**
HEAD ALUMINIZED

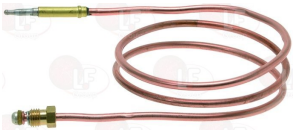

ZANUSSI 054102 ZANUSSI 054103 ZANUSSI 054104
ZANUSSI 058332

3440847 **THERMOCOUPLE SIT M8x1 75 cm - 10 PCS**
ALUMINIZED HEAD

ZANUSSI 054102 ZANUSSI 054103 ZANUSSI 054104
ZANUSSI 058332

3440133 **THERMOCOUPLE SIT M10x1 100 cm**

ZANUSSI 0A2161

3440135 **THERMOCOUPLE SIT M10x1 150 cm**

ZANUSSI 0H6252

3440126 **THERMOCOUPLE SIT M10x1 75 cm**

ZANUSSI 0H6251 ZANUSSI 0H6253

3440855 **THERMOCOUPLE SIT M8x1 100 cm - 10 PCS**
CONNECTOR M8x1

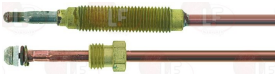

ZANUSSI 0U2960

3440055 **THERMOCOUPLE SIT M8x1 100 cm THREAD M8x1**

ZANUSSI 0U2960

3440064 **NUT FOR THERMOCOUPLE M8x1**

ZANUSSI 055033

ZANUSSI

Suitable for:

3440855 **THERMOCOUPLE SIT M8x1 100 cm - 10 PCS**
CONNECTOR M8x1

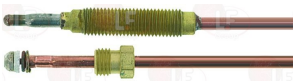

ZANUSSI 0U2960

Suitable for:

3440031 **THERMOCOUPLE SIT M8x1 120 cm**

ZANUSSI 0K5730

3440831 **THERMOCOUPLE SIT M8x1 120 cm - 10 PCS**

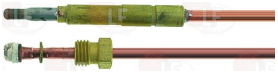

ZANUSSI 0K5730

3440831 **THERMOCOUPLE SIT M8x1 120 cm - 10 PCS**

ZANUSSI 0K5730

3440032 **THERMOCOUPLE SIT M8x1 150 cm**

ZANUSSI 0G2023

3440832 **THERMOCOUPLE SIT M8x1 150 cm - 10 PCS**

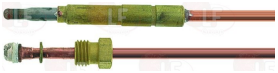

ZANUSSI 0G2023

3440832 **THERMOCOUPLE SIT M8x1 150 cm - 10 PCS**

ZANUSSI 0G2023

3440857 **THERMOCOUPLE SIT M8x1 150 cm - 10 PCS**
CONNECTOR M8x1

ZANUSSI 050235

3440057 **THERMOCOUPLE SIT M8x1 150 cm THREAD M8x1**

ZANUSSI 050235

3440064 **NUT FOR THERMOCOUPLE M8x1**

ZANUSSI 055033

ZANUSSI

Suitable for:

3440857 THERMOCOUPLE SIT M8x1 150 cm - 10 PCS
CONNECTOR M8x1

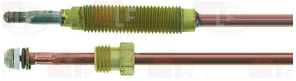

ZANUSSI 050235

2100968 THERMOCOUPLE SIT M8x1 45 cm

ZANUSSI 0G1120

3440028 THERMOCOUPLE SIT M8x1 60 cm

ZANUSSI 050856

3440828 THERMOCOUPLE SIT M8x1 60 cm - 10 PCS

ZANUSSI 050856

3440828 THERMOCOUPLE SIT M8x1 60 cm - 10 PCS

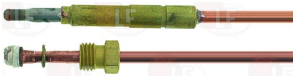

ZANUSSI 050856

3440853 THERMOCOUPLE SIT M8x1 60 cm - 10 PCS
CONNECTOR M8x1

ZANUSSI 0K5688 ZANUSSI 055106

3440157 THERMOCOUPLE SIT M8x1 60 cm COUPL. M8x1

ZANUSSI 055106

3440064 NUT FOR THERMOCOUPLE M8x1

ZANUSSI 055033

3440053 THERMOCOUPLE SIT M8x1 60 cm THREAD M8x1

ZANUSSI 0K5688

3440064 NUT FOR THERMOCOUPLE M8x1

ZANUSSI 055033

ZANUSSI

Suitable for:

Suitable for:

3440853 **THERMOCOUPLE SIT M8x1 60 cm - 10 PCS**
CONNECTOR M8x1

ZANUSSI 0K5688 ZANUSSI 055106

3440847 **THERMOCOUPLE SIT M8x1 75 cm - 10 PCS**
ALUMINIZED HEAD

ZANUSSI 054102 ZANUSSI 054103 ZANUSSI 054104
ZANUSSI 058332

3440029 **THERMOCOUPLE SIT M8x1 85 cm**

ZANUSSI 0G2906

3440829 **THERMOCOUPLE SIT M8x1 85 cm - 10 PCS**

ZANUSSI 0G2906

3440829 **THERMOCOUPLE SIT M8x1 85 cm - 10 PCS**

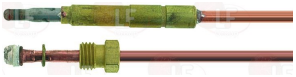

ZANUSSI 0G2906

3440809 **THERMOCOUPLE SIT M9x1 100 cm - 10 PCS**
CONNECTOR M8x1

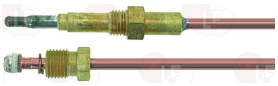

ZANUSSI 052163

3440837 **THERMOCOUPLE SIT M9x1 100 cm - 10 PCS**

ZANUSSI 027036 ZANUSSI 027350 ZANUSSI 053043

3440861 **THERMOCOUPLE SIT M9x1 100 cm - 10 PCS**
CONNECTOR M8x1

ZANUSSI LF-3440061

3440061 **THERMOCOUPLE SIT M9x1 100 cm THREAD M8x1**

ZANUSSI

3440064 **NUT FOR THERMOCOUPLE M8x1**

ZANUSSI 055033

ZANUSSI

Suitable for:

3440861 THERMOCOUPLE SIT M9x1 100 cm - 10 PCS
CONNECTOR M8x1

ZANUSSI LF-3440061

3440037 THERMOCOUPLE SIT M9x1 100 cm.

ZANUSSI 027036 ZANUSSI 027350 ZANUSSI 053043

3440038 THERMOCOUPLE SIT M9x1 120 cm

ZANUSSI 0K3464 ZANUSSI 020094

3440838 THERMOCOUPLE SIT M9x1 120 cm - 10 PCS

ZANUSSI 0K3464 ZANUSSI 020094

3440062 THERMOCOUPLE SIT M9x1 120cm THREAD M8x1

ZANUSSI

3440039 THERMOCOUPLE SIT M9x1 150 cm

ZANUSSI 059064

Suitable for:

3440837 THERMOCOUPLE SIT M9x1 100 cm - 10 PCS

ZANUSSI 027036 ZANUSSI 027350 ZANUSSI 053043

3440838 THERMOCOUPLE SIT M9x1 120 cm - 10 PCS

ZANUSSI 0K3464 ZANUSSI 020094

3440064 NUT FOR THERMOCOUPLE M8x1

ZANUSSI 055033

3440839 THERMOCOUPLE SIT M9x1 150 cm - 10 PCS

ZANUSSI 059064

ZANUSSI

Suitable for:

3440839 **THERMOCOUPLE SIT M9x1 150 cm - 10 PCS**

ZANUSSI 059064

Suitable for:

3440863 **THERMOCOUPLE SIT M9x1 150 cm - 10 PCS**
CONNECTOR M8x1

ZANUSSI 020756

3440063 **THERMOCOUPLE SIT M9x1 150 cm THREAD M8x1**

ZANUSSI 020756

3440064 **NUT FOR THERMOCOUPLE M8x1**

ZANUSSI 055033

3440863 **THERMOCOUPLE SIT M9x1 150 cm - 10 PCS**
CONNECTOR M8x1

ZANUSSI 020756

40C1634 **THERMOCOUPLE SIT M9x1 180 cm**
ALUMINIZED HEAD

ZANUSSI 0C1634

3440034 **THERMOCOUPLE SIT M9x1 50 cm**

ZANUSSI 025204 ZANUSSI 027317

3440834 **THERMOCOUPLE SIT M9x1 50 cm - 10 PCS**

ZANUSSI 025204 ZANUSSI 027317

3440834 **THERMOCOUPLE SIT M9x1 50 cm - 10 PCS**

ZANUSSI 025204 ZANUSSI 027317

3440859 **THERMOCOUPLE SIT M9x1 60 cm - 10 PCS**
CONNECTOR M8x1

ZANUSSI 025677 ZANUSSI 026273

ZANUSSI

Suitable for:

3440059 THERMOCOUPLE SIT M9x1 60 cm THREAD M8x1

ZANUSSI 025677 ZANUSSI 026273

3440859 THERMOCOUPLE SIT M9x1 60 cm - 10 PCS
CONNECTOR M8x1

ZANUSSI 025677 ZANUSSI 026273

Suitable for:

3440064 NUT FOR THERMOCOUPLE M8x1

ZANUSSI 055033

3440035 THERMOCOUPLE SIT M9x1 60 cm.

ZANUSSI 025031

3440835 THERMOCOUPLE SIT M9x1 60 cm - 10 PCS

3440836 THERMOCOUPLE SIT M9x1 85 cm - 10 PCS

ZANUSSI 052814 ZANUSSI 058386

3440860 THERMOCOUPLE SIT M9x1 85 cm - 10 PCS
CONNECTOR M8x1

ZANUSSI 028982

3440060 THERMOCOUPLE SIT M9x1 85 cm THREAD M8x1

ZANUSSI 028982

3440064 NUT FOR THERMOCOUPLE M8x1

ZANUSSI 055033

3440860 THERMOCOUPLE SIT M9x1 85 cm - 10 PCS
CONNECTOR M8x1

ZANUSSI 028982

ZANUSSI

Suitable for:

3440036 THERMOCOUPLE SIT M9x1 85 cm.

ZANUSSI 052814 ZANUSSI 058386

Suitable for:

3440836 THERMOCOUPLE SIT M9x1 85 cm - 10 PCS

ZANUSSI 052814 ZANUSSI 058386

3440009 THERMOCOUPLE SIT M9X1 100 cm M8x1

ZANUSSI 052163

3440064 NUT FOR THERMOCOUPLE M8x1

ZANUSSI 055033

3440809 THERMOCOUPLE SIT M9x1 100 cm - 10 PCS
CONNECTOR M8x1

ZANUSSI 052163

3440091 THERMOCOUPLE SIT QUICK M8x1 150 cm

ZANUSSI 051119

3440075 THERMOCOUPLE SIT QUICK M8x1 75 cm
ALUMINIZED HEAD

ZANUSSI 0C0202

3440875 THERMOCOUPLE SIT QUICK M8x1 75 cm - 10 P
ALUMINIZED HEAD

3440095 THERMOCOUPLE SIT QUICK M9x1 150 cm

ZANUSSI 0M0893

3440895 THERMOCOUP.SIT QUICK M9x1 150 cm -10 PCS

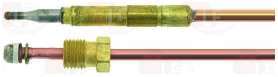

ZANUSSI 0M0893

ZANUSSI

Suitable for:

Suitable for:

3440078 THERMOCOUPLE SIT QUICK M9x1 50 cm.

ZANUSSI 004942

3440092 THERMOCOUPLE SIT QUICK M9x1 60 cm

ZANUSSI 057781

3440892 THERMOCOUP.SIT QUICK M9x1 60 cm - 10 PCS

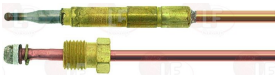

3440277 THERMOCOUPLE UNIV. M9x1 120 cm M6x0.75
kit with 5 milled components

ZANUSSI 0S0056

3440077 THERMOCOUPLE UNIV. M9x1 90 cm M6x0.75
kit with 5 milled components

ZANUSSI 0S0055

Thermoregulators

3442005 THERMOREGULATOR ø 60 mm 0-250°C
metal body
white dial
capillary length 1500 mm
bulb ø 6x60 mm
contact capacity 16(4)A 250V
lead connector 6,35x0,8 mm
mounting holeø 61 mm
for Fryer (ZANUSSI) ZFR/E1680 - ZFR/E2480
for Fryer electric (ZANUSSI) HFR/E1680 - HFR/E2480
for Fryer gas (ZANUSSI) HFR/G1680 - HFR/G2480

ZANUSSI 054433

Thermostatic gas valves

3345038 **KIT THERMOSTATIC TAP 25ST**
REPLACES EGA TAP
supplied with accessories
temperature range 150-290°C
connections M16x1.5 mm
thermocouple connection M8x1mm
bulb ø 6x90 mm
capillary length 1200 mm
D-shaped pin ø 8x6.5 mm
for Oven under cooktop gas (ZANUSSI) MCF/G1050D
MCF/G1055NL - MCF/G700 - MCF/G700D
MCF/G705NL - RCF/G1050D - RCF/G700 - RCF/G700D
for Solid top range (ZANUSSI) MTF/G1050

ZANUSSI 0C0006

3348038 **OLIVE FOR PIPE ø 10 mm**
for model PEL 22-24-25

ZANUSSI 052128

3348044 **OLIVE FOR PIPE ø 10 mm**
for model PEL 20-21-24-25

ZANUSSI 060325

3020082 **OLIVE FOR PIPE ø 12 mm**
for model PEL 22-24-25

ZANUSSI 004374 ZANUSSI 027478 ZANUSSI 050682
ZANUSSI 054979

3348036 **OLIVE FOR PIPE ø 4 mm**
for model PEL 21-22-24-25

ZANUSSI 052127

3348037 **OLIVE FOR PIPE ø 6 mm**
for model PEL 21-22-24-25

ZANUSSI 020992

3348031 **PIPE FITTING ø 10 mm**
thread M20x1.5 mm
for model PEL 22-24-25

ZANUSSI 052124

3348043 **PIPE FITTING ø 10 mm**
thread M16x1.5 mm
for model PEL 20-21-24-25

ZANUSSI 0A2125

ZANUSSI

Suitable for:

3348032 **PIPE FITTING ø 12 mm**
thread M20x1.5 mm
for model PEL 22-24-25

ZANUSSI 050670

3348029 **PIPE FITTING ø 4 mm**
thread M10x1 mm
for model PEL 21-22-24-25

ZANUSSI 052125

5014757 **PIPE FITTING ø 6 mm**
thread M10x1 mm

Suitable for:

3020077 **PIPE FITTING ø 4 mm**
thread M10x1

ZANUSSI 046755

3020078 **PIPE FITTING ø 6 mm**
thread M10x1

ZANUSSI 003859

3345006 **THERMOSTATIC TAP 24ST**
adjustment temperature 120-320°C
connections M20x1.5 mm
thermocouple connection M9x1
bulb ø 6x100 mm
capillary length 1200 mm
D-shaped pin ø 10x8 mm
for Fry top (ZANUSSI) ROR/G1000 774924

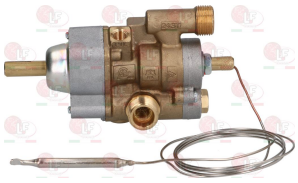

ZANUSSI 058369

3348044 **OLIVE FOR PIPE ø 10 mm**
for model PEL 20-21-24-25

ZANUSSI 060325

3348038 **OLIVE FOR PIPE ø 10 mm**
for model PEL 22-24-25

ZANUSSI 052128

3020082 **OLIVE FOR PIPE ø 12 mm**
for model PEL 22-24-25

ZANUSSI 004374
ZANUSSI 027478
ZANUSSI 050682
ZANUSSI 054979

ZANUSSI

Suitable for:

3348036 **OLIVE FOR PIPE ø 4 mm**
for model PEL 21-22-24-25

ZANUSSI 052127

3348031 **PIPE FITTING ø 10 mm**
thread M20x1.5 mm
for model PEL 22-24-25

ZANUSSI 052124

3348032 **PIPE FITTING ø 12 mm**
thread M20x1.5 mm
for model PEL 22-24-25

ZANUSSI 050670

3020078 **PIPE FITTING ø 6 mm**
thread M10x1

ZANUSSI 003859

Suitable for:

3348037 **OLIVE FOR PIPE ø 6 mm**
for model PEL 21-22-24-25

ZANUSSI 020992

3348043 **PIPE FITTING ø 10 mm**
thread M16x1.5 mm
for model PEL 20-21-24-25

ZANUSSI 0A2125

3348029 **PIPE FITTING ø 4 mm**
thread M10x1 mm
for model PEL 21-22-24-25

ZANUSSI 052125

5014757 **PIPE FITTING ø 6 mm**
thread M10x1 mm

3345016 **THERMOSTATIC TAP 24STS**
adjustment temperature 120-320°C
connections M20x1.5 mm
thermocouple connection M9x1
bulb ø 6x100 mm
capillary length 1200 mm
D-shaped pin ø 10x8 mm
for Oven under cooktop (ZANUSSI)

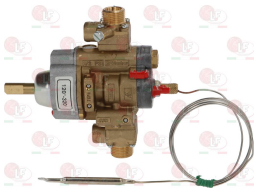

ZANUSSI 026335

3348068 **FITTING ø 10 mm LH**
thread ø 3/8"M

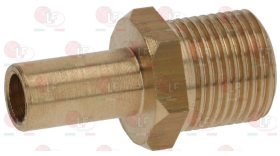

ZANUSSI

Suitable for:

3348038 **OLIVE FOR PIPE ø 10 mm**
for model PEL 22-24-25

ZANUSSI 052128

3020082 **OLIVE FOR PIPE ø 12 mm**
for model PEL 22-24-25

ZANUSSI 004374 ZANUSSI 027478 ZANUSSI 050682
ZANUSSI 054979

3348037 **OLIVE FOR PIPE ø 6 mm**
for model PEL 21-22-24-25

ZANUSSI 020992

3348043 **PIPE FITTING ø 10 mm**
thread M16x1.5 mm
for model PEL 20-21-24-25

ZANUSSI 0A2125

3348029 **PIPE FITTING ø 4 mm**
thread M10x1 mm
for model PEL 21-22-24-25

ZANUSSI 052125

Suitable for:

3348044 **OLIVE FOR PIPE ø 10 mm**
for model PEL 20-21-24-25

ZANUSSI 060325

3348036 **OLIVE FOR PIPE ø 4 mm**
for model PEL 21-22-24-25

ZANUSSI 052127

3348031 **PIPE FITTING ø 10 mm**
thread M20x1.5 mm
for model PEL 22-24-25

ZANUSSI 052124

3348032 **PIPE FITTING ø 12 mm**
thread M20x1.5 mm
for model PEL 22-24-25

ZANUSSI 050670

3020078 **PIPE FITTING ø 6 mm**
thread M10x1

ZANUSSI 003859

ZANUSSI

Suitable for:

Suitable for:

5014757 **PIPE FITTING ø 6 mm**
thread M10x1 mm

3345005 **THERMOSTATIC TAP 25ST**
adjustment temperature 140-300°C
connections M16x1.5 mm
thermocouple connection M8x1
bulb ø 6x120 mm
capillary length 1200 mm
D-shaped pin ø 8x6.5 mm
for Oven under cooktop (ZANUSSI) - Series PR700
for Solid top range (ZANUSSI) - Series PR700

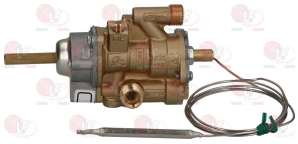

ZANUSSI 006597

3348038 **OLIVE FOR PIPE ø 10 mm**
for model PEL 22-24-25

ZANUSSI 052128

3348044 **OLIVE FOR PIPE ø 10 mm**
for model PEL 20-21-24-25

ZANUSSI 060325

3020082 **OLIVE FOR PIPE ø 12 mm**
for model PEL 22-24-25

ZANUSSI 004374 ZANUSSI 027478 ZANUSSI 050682
ZANUSSI 054979

3348036 **OLIVE FOR PIPE ø 4 mm**
for model PEL 21-22-24-25

ZANUSSI 052127

3348037 **OLIVE FOR PIPE ø 6 mm**
for model PEL 21-22-24-25

ZANUSSI 020992

3348031 **PIPE FITTING ø 10 mm**
thread M20x1.5 mm
for model PEL 22-24-25

ZANUSSI 052124

3348043 **PIPE FITTING ø 10 mm**
thread M16x1.5 mm
for model PEL 20-21-24-25

ZANUSSI 0A2125

ZANUSSI

Suitable for:

3348032 **PIPE FITTING ø 12 mm**
thread M20x1.5 mm
for model PEL 22-24-25

ZANUSSI 050670

3348029 **PIPE FITTING ø 4 mm**
thread M10x1 mm
for model PEL 21-22-24-25

ZANUSSI 052125

5014757 **PIPE FITTING ø 6 mm**
thread M10x1 mm

Suitable for:

3020077 **PIPE FITTING ø 4 mm**
thread M10x1

ZANUSSI 046755

3020078 **PIPE FITTING ø 6 mm**
thread M10x1

ZANUSSI 003859

Thermostats

3444279 **BULB HOLDING CLIP**
for heating element thermostat
for pipe 'ø 9 mm - for bulb ø 6 mm

ZANUSSI 066823

3744084 **BULB HOLDING CLIP**
for heating element thermostat
for pipe 'ø 17x6 mm - for bulb ø 6 mm

ZANUSSI 0H6907

3444579 **BULB HOLDING CLIP ø 8.5 mm**
for heating element thermostat

ZANUSSI 052262

4006098 **GASKET STUFFING GLAND ø 8 mm**
height 8 mm for thermostat EGO

ZANUSSI 006098

ZANUSSI

Suitable for:

3444124 **PROTECTION CAP**
for safety thermostat
for THERMOSTAT EGO

ZANUSSI 0A2187

Suitable for:

3744061 **SINGLE-PHASE THERMOSTAT 125°C**
with manual reset
capillary length 900 mm - 16A 250V
bulb ø 3x150 mm

ZANUSSI 0K0673

3444352 **SINGLE-PHASE THERMOSTAT 130°C**
with manual reset
covered capillary length 870 mm - 16A 250V
bulb ø 6x129 mm

ZANUSSI 004912

3444476 **SINGLE-PHASE THERMOSTAT 170°C**
2 contacts
covered capillary length 560 mm - 16A 250V
bulb ø 3x160 mm
for Hot cupboard electric (ZANUSSI)
for Warm table electric (ZANUSSI)
for Warm table (ZANUSSI) TC1410 131205

ZANUSSI 031482

3444670 **SINGLE-PHASE THERMOSTAT 190°C**
with manual reset
capillary length 350 mm - 16A 250V
bulb ø 3.1x178 mm - with adapter nipple bland M9x1

ZANUSSI 0H6142

3444554 **SINGLE-PHASE THERMOSTAT 216°C**
with automatic reset
covered capillary length 1250 mm
bulb ø 6x80 mm
for Boiling pan (ZANUSSI) - Series N900

ZANUSSI 0C1000

3444026 **SINGLE-PHASE THERMOSTAT 220°C**
with manual reset
capillary length 900 mm - 16A 250V
bulb ø 6x80 mm
for Bratt pan (ZANUSSI)

ZANUSSI 057347

3444080 **SINGLE-PHASE THERMOSTAT 220°C**
with manual reset
covered capillary length 2020 mm - 16A 250V
bulb ø 6x133 mm
for Boiling pan (ZANUSSI)
for Bratt pan (ZANUSSI)
for Fryer (ZANUSSI)

ZANUSSI 0A2011

ZANUSSI

Suitable for:

3444483 **SINGLE-PHASE THERMOSTAT 230°C**
with manual reset
capillary length 900 mm - 0.5A 12V
bulb ø 6x87 mm

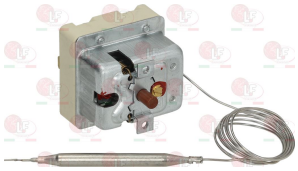

ZANUSSI 0C4279

Suitable for:

3444377 **SINGLE-PHASE THERMOSTAT 240°C**
with manual reset
covered capillary length 1300 mm - 16A 250V
bulb ø 6x80 mm - with adapter nipple bland M10x1

ZANUSSI 003121

3744065 **SINGLE-PHASE THERMOSTAT 240°C**
with manual reset
double bulb
covered capillary length 2000 mm
bulb ø 6x135 mm
for Fryer (ZANUSSI) - Series HD900

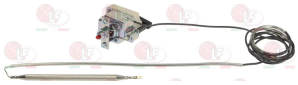

ZANUSSI 059559

3444124 **PROTECTION CAP**
for safety thermostat
for THERMOSTAT EGO

ZANUSSI 0A2187

3444684 **SINGLE-PHASE THERMOSTAT 250°C**
with manual reset
covered capillary length 900 mm
bulb ø 6x90 mm
for Fryer (ZANUSSI) - Series N700 - Series N900

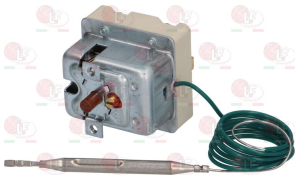

ZANUSSI 005931

40C0999 **SINGLE-PHASE THERMOSTAT 268°C**
with automatic reset
capillary length covered 1250 mm
bulb ø 6x78 mm
for Boiling pan gas (ZANUSSI) - Series N700
Series N900

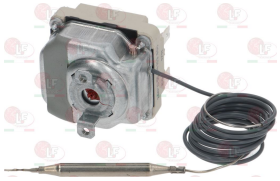

ZANUSSI 0C0999

3444489 **SINGLE-PHASE THERMOSTAT 30-110°C**
D-shaped pin ø 6x4.6 mm
capillary length 1500 mm - 16A 250V
bulb ø 6x125 mm

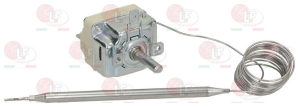

ZANUSSI 0A2018

3444019 **SINGLE-PHASE THERMOSTAT 30-90°C**
D-shaped pin ø 6x4.6 mm
capillary length 1000 mm - 16A 250V
bulb ø 6x130 mm
for Bain-marie (ZANUSSI)

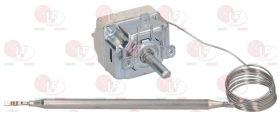

ZANUSSI 003262 ZANUSSI 051920

ZANUSSI

Suitable for:

4031247 **SINGLE-PHASE THERMOSTAT 30-92°C**
complete with auxiliary selector switch
D-shaped pin ø 6x4.6 mm
covered capillary length 1010 mm
bulb ø 6x130 mm

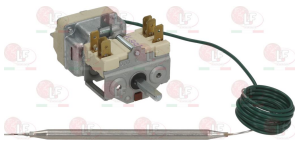

ZANUSSI 031247

Suitable for:

3444266 **SINGLE-PHASE THERMOSTAT 338°C**
with manual reset
covered capillary length 830 mm - 16A 250V
button bulb ø 14x10 mm

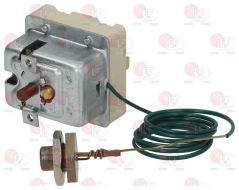

ZANUSSI 002730

3444312 **SINGLE-PHASE THERMOSTAT 360°C**
with manual reset
capillary length covered 1500 mm - 16A 250V
bulb ø 4x110 mm

ZANUSSI 003594 ZANUSSI 053980 ZANUSSI 057442

40H9835 **SINGLE-PHASE THERMOSTAT 360°C**
with manual reset
capillary length covered 1430 mm
bulb ø 4x111 mm
for Bratt pan electric (ZANUSSI)
Series THERMALINE
for Bratt pan gas (ZANUSSI) - Series THERMALINE

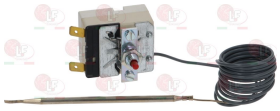

ZANUSSI 0H9835

3444391 **SINGLE-PHASE THERMOSTAT 45-170°C**
D-shaped pin ø 6x4.6 mm
covered capillary length 870 mm
bulb ø 3x220 mm
for Hot cupboard (ZANUSSI)
for Warm table (ZANUSSI)

ZANUSSI 031480

3444477 **SINGLE-PHASE THERMOSTAT 50-260°C**
complete with selector switch
D-shaped pin ø 6x4.6 mm
covered capillary length 1270 mm - 16A 250V
bulb ø 4x120 mm
for Bratt pan (ZANUSSI) - Series HD900
Series N700 - Series N900 - Series PR700

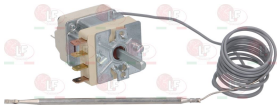

ZANUSSI 002109

3444043 **SINGLE-PHASE THERMOSTAT 50-270°C**
D-shaped pin ø 6x4.6 mm
covered capillary length 1300 mm - 16A 250V
bulb ø 3x220 mm

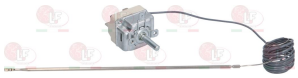

ZANUSSI 029918 ZANUSSI 057937

3444176 **SINGLE-PHASE THERMOSTAT 50-270°C**
D-shaped pin ø 6x4.6 mm
covered capillary length 1300 mm - 16A 250V
bulb ø 4x120 mm
for Bratt pan (ZANUSSI) - Series H900

ZANUSSI 051360

ZANUSSI

Suitable for:

3444305 **SINGLE-PHASE THERMOSTAT 50-500°C**
D-shaped pin ø 6x4.6 mm
covered capillary length 900 mm - 16A 250V
bulb ø 4x230 mm

ZANUSSI 056701

Suitable for:

40K6908 **SINGLE-PHASE THERMOSTAT 54-324°C**
complete with auxiliary selector switch
D-shaped pin ø 6x4.6 mm
capillary length 870 mm
bulb ø 3x145 mm
for Bratt pan electric (ZANUSSI) FP100T - FP50T
FP70T - FP70TD

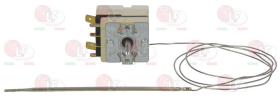

ZANUSSI 0K6908

3444438 **SINGLE-PHASE THERMOSTAT 90-180°C**
D-shaped pin ø 6x4.6 mm
covered capillary length 1300 mm - 0.5A 12V
bulb ø 4x230 mm
for Bratt pan (ZANUSSI) - Series HD900
for Fryer (ZANUSSI) - Series PR700

ZANUSSI 0G2351 ZANUSSI 002602

3444031 **SINGLE-PHASE THERMOSTAT 90-185°C**
complete with auxiliary selector switch
D-shaped pin ø 6x4.6 mm
covered capillary length 2500 mm - 16A 250V
bulb ø 4x230 mm
for Fryer (ZANUSSI) - Series HD900 - Series N700
Series N900 - Series PR700

ZANUSSI 003049 ZANUSSI 052300 ZANUSSI 052330

3444032 **SINGLE-PHASE THERMOSTAT 90-185°C**
D-shaped pin ø 6x4.6 mm
covered capillary length 1300 mm - 16A 250V
bulb ø 4x230 mm
for Bratt pan (ZANUSSI) - Series H900
for Fryer (ZANUSSI) - Series R700

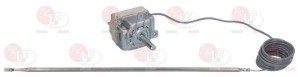

ZANUSSI 050412

3444376 **SINGLE-PHASE THERMOSTAT 95-190°C**
D-shaped pin ø 6x4.6 mm
covered capillary length 1010 mm - 16A 250V
bulb ø 6x100 mm - with adapter nipple band M10x1
for Fryer electric (ZANUSSI) QFE300 - QFE600

ZANUSSI 058163

4059295 **STUFF. GLAND THERMOSTAT M12x1**
ø hole 4 mm

ZANUSSI 059295

3444121 **STUFFING GLAND F/THERMOSTAT MILLED M9x1**

ZANUSSI 027061

ZANUSSI

Suitable for:

3444215 **STUFFING GLAND FOR THERMOSTAT M12x1**
hole ø 6.3 mm

ZANUSSI 067899

Suitable for:

3744140 **TERMOSTATO THREE-PHASE 360°C**
manual reset
covered capillary length 1490 mm
bulb ø 3x190 mm

ZANUSSI

3444348 **THERMOSTAT SINGLE-PHASE TR2 235°C**
with manual reset
capillary length 1000 mm - 15A 250V
bulb ø 5x100 mm
for Fryer electric (ZANUSSI) HFR/E1680 - HFR/E2480
for Fryer gas (ZANUSSI) HFR/G1680 - HFR/G2480

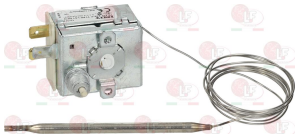

ZANUSSI 053012

40K0662 **THERMOSTAT SINGLE-PHASE 100-470°C**
complete with selector switch
D-shaped pin ø 6x4.6 mm
capillary length covered 1100 mm
bulb ø 4x225 mm

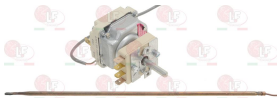

ZANUSSI 0K0662

40K8105 **THERMOSTAT SINGLE-PHASE 145°C**
with manual reset
capillary length 900 mm - 16A 250V
bulb ø 6x78 mm - with stuffing gland fitting M9x1
with tank sealing coupling complete M12x1
for Boiling pan electric (ZANUSSI)

ZANUSSI 0K8105

3444239 **THERMOSTAT SINGLE-PHASE 240°C**
with manual reset
covered capillary length 860 mm - 16A 250V
bulb ø 6x77 mm - with stuffing gland fitting M10x1
with M9x1 thermocouple interruption fitting

ZANUSSI 058164

3444018 **THERMOSTAT SINGLE-PHASE 30-90°C**
complete with auxiliary selector switch
D-shaped pin ø 6x4.6 mm
covered capillary length 1000 mm - 16A 250V
bulb ø 6x175 mm
for Bain-marie electric (ZANUSSI) - Series HD900
Series N700 - Series N900 - Series PR700
Series R701
for Hot cupboard electric (ZANUSSI)

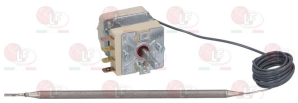

ZANUSSI 051142

3444560 **THERMOSTAT SINGLE-PHASE 30-90°C**
D-shaped pin ø 6x4.6 mm
length capillary 1450 mm - 23A 400V
bulb ø 6x100 mm
for Food-service trolley (ZANUSSI)

ZANUSSI 033716

ZANUSSI

Suitable for:

4031379 **THERMOSTAT SINGLE-PHASE 55°C**
with automatic reset
capillary length 900 mm - 16A 250V
bulb ø 6x135 mm
for Food-service trolley (ZANUSSI)

ZANUSSI 031379

Suitable for:

40KW841 **THERMOSTAT THREE-PHASE 109-190°C**
D-shaped pin ø 6x4.6 mm
capillary length covered 1800 mm - 16A 400V
bulb ø 4x160 mm
for Fryer electric (ZANUSSI)

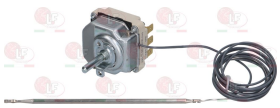

ZANUSSI 0KW841

40M2160 **THERMOSTAT THREE-PHASE 120-206°C**
D-shaped pin ø 6x4.6 mm
capillary length covered 1780 mm - 10A 400V
bulb ø 4x160 mm

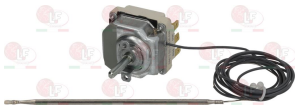

ZANUSSI 0M2160

3444221 **THERMOSTAT THREE-PHASE 140°C**
with manual reset
covered capillary length 1000 mm - 10A 400V
bulb ø 6x175 mm

ZANUSSI 051644

3444331 **THERMOSTAT THREE-PHASE 140°C**
with manual reset
covered capillary length 900 mm - 20A 400V
bulb ø 6x88 mm
for boiler

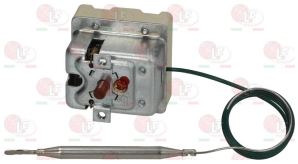

ZANUSSI 004862 ZANUSSI 059079

40C2983 **THERMOSTAT THREE-PHASE 140°C**
with manual reset
capillary length covered 890 mm - 20A 380V
bulb ø 6x87 mm
for Boiling pan electric (ZANUSSI) - Series N700

ZANUSSI 0C2983

40K5117 **THERMOSTAT THREE-PHASE 275°C**
with manual reset
capillary length covered 940 mm
bulb ø 6x158 mm
for Pasta cooker electric (ZANUSSI)

ZANUSSI 0K5117

3744150 **THERMOSTAT THREE-PHASE 282°C**
with manual reset
capillary length covered 1750 mm
bulb ø 4x160 mm

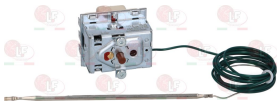

ZANUSSI 0KL448 ZANUSSI 0M2159

ZANUSSI

Suitable for:

40KI686 **THERMOSTAT THREE-PHASE 295°C**
with manual reset
capillary length covered 1770 mm - 10A 400V
bulb ø 4x128 mm

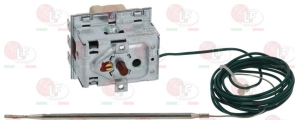

ZANUSSI 0KI686

Suitable for:

2105238 **THERMOSTAT THREE-PHASE 30-110°C**
D-shaped pin ø 6x4.6 mm
capillary length covered 3000 mm - 10A 400V
bulb ø 6x140 mm
for Bain-marie (ZANUSSI)

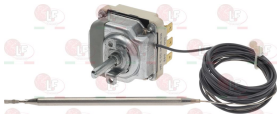

ZANUSSI 0M0723

40K5022 **THERMOSTAT THREE-PHASE 50-300°C**
complete with selector switch
D-shaped pin ø 6x4.6 mm
capillary length covered 2260 mm - 10A 400V
bulb ø 4x292 mm
for Fry top (ZANUSSI)

ZANUSSI 0K5022

40G2760 **THERMOSTAT THREE-PHASE 60-185°C**
D-shaped pin ø 6x4.6 mm
capillary length covered 1200 mm - 10A 400V
bulb ø 4x235 mm - with stuffing gland fitting M9x1
for Fryer electric (ZANUSSI)

ZANUSSI 0G2760

3444078 **THREE-PHASE THERMOSTAT 100-175°C**
D-shaped pin ø 6x4.6 mm
covered capillary length 2000 mm - 10A 400V
bulb ø 6x130 mm

ZANUSSI 0A2003

3444040 **THREE-PHASE THERMOSTAT 100-300°C**
D-shaped pin ø 6x4.6 mm
covered capillary length 1150 mm - 10A 400V
bulb ø 6x80 mm
for Fry top (ZANUSSI) - Series H900

ZANUSSI 052916

3744062 **THREE-PHASE THERMOSTAT 100-350°C**
D-shaped pin ø 6x4.6 mm
capillary length 1470 mm - 16A 400V
bulb ø 6x75 mm

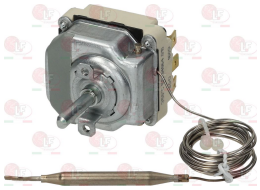

ZANUSSI 0M0725

40G2529 **THREE-PHASE THERMOSTAT 100-470°C**
complete with auxiliary selector switch
D-shaped pin ø 6x4.6 mm
covered capillary length 1120 mm
bulb ø 4x228 mm
for Pot stove electric (ZANUSSI)
Series THERMALINE S90

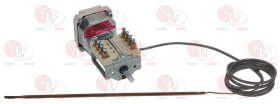

ZANUSSI 0G2529

ZANUSSI

Suitable for:

3444028 **THREE-PHASE THERMOSTAT 105-185°C**
D-shaped pin ø 6x4.6 mm
covered capillary length 2800 mm - 10A 400V
bulb ø 4x235 mm
for Bratt pan (ZANUSSI) - Series R700
Series R701
for Fryer (ZANUSSI) - Series R700 - Series R701

ZANUSSI 004925 ZANUSSI 051361 ZANUSSI 054931

Suitable for:

3444443 **THREE-PHASE THERMOSTAT 115-300°C**
D-shaped pin ø 6x4.6 mm
covered capillary length 1150 mm - 10A 400V
bulb ø 3x144 mm
for Fry top (ZANUSSI) - Series N700 - Series PR700

ZANUSSI 004363

40K4856 **THREE-PHASE THERMOSTAT 130°C**
with manual reset
capillary length covered 900 mm
bulb ø 6x74 mm
for Pasta cooker electric (ZANUSSI)
Series THERMALINE S90

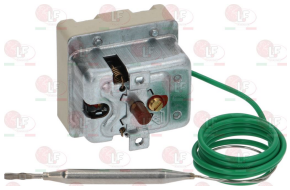

ZANUSSI 0K4856

3444567 **THREE-PHASE THERMOSTAT 145°C**
with manual reset
capillary length 1750 mm - 16A 230V
bulb ø 3.1x180 mm - with adapter nipple band M9x1

ZANUSSI 0H6219

3444024 **THREE-PHASE THERMOSTAT 160°C**
with manual reset
capillary length 900 mm - 10A 400V
bulb ø 6x175 mm
for Boiling pan (ZANUSSI) - Series H900
for Pasta cooker (ZANUSSI) - Series H900

ZANUSSI 051637

3444442 **THREE-PHASE THERMOSTAT 170°C**
with manual reset
covered capillary 880 mm
bulb ø 6x78 mm
for Boiling pan (ZANUSSI) - Series HD900
Series N900

ZANUSSI 005295

3444556 **THREE-PHASE THERMOSTAT 170°C**
with manual reset
covered capillary length 900 mm - 20A 400V
bulb ø 6x87 mm
for Pasta cooker (ZANUSSI) - Series N700
Series PR700

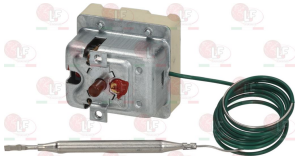

ZANUSSI 004742

40K5143 **THREE-PHASE THERMOSTAT 180°C**
with manual reset
capillary length 1200 mm
bulb ø 4x165 mm
for Boiling pan electric (ZANUSSI)
Series THERMALINE S90

ZANUSSI 0K5143

ZANUSSI

Suitable for:

3444079 **THREE-PHASE THERMOSTAT 220°C**
with manual reset
covered capillary length 1790 mm - 10A 400V
bulb ø 6x130 mm
for Fryer (ZANUSSI)

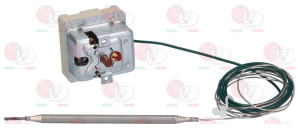

ZANUSSI 0A2204

Suitable for:

3444323 **THREE-PHASE THERMOSTAT 225°C**
with manual reset
covered capillary length 950 mm - 20A 380V
bulb ø 6x155 mm
for Pasta cooker (ZANUSSI) - Series HD900

ZANUSSI 059552

3444035 **THREE-PHASE THERMOSTAT 240°C**
with manual reset
covered capillary length 2600 mm - 10A 400V
bulb ø 6x240 mm
for Fryer (ZANUSSI) - Series R700 - Series R701

ZANUSSI 051369

3444143 **THREE-PHASE THERMOSTAT 240°C**
with manual reset
capillary length 1600 mm - 10A 400V
bulb ø 6x85 mm

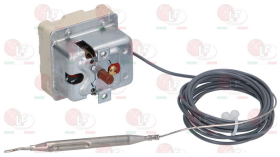

ZANUSSI 0A5435

3444036 **THREE-PHASE THERMOSTAT 245°C**
with manual reset
capillary length 1200 mm - 10A 400V
bulb ø 6x160 mm
for Bratt pan (ZANUSSI) - Series H900
for Fryer (ZANUSSI) AFR/G410 - Series HD700
Series H900 - Series R701
for Fryer (ZANUSSI) AFR/G410

ZANUSSI 052331

3444368 **THREE-PHASE THERMOSTAT 245°C**
with manual reset
covered capillary length 900 mm - 10A 400V
bulb ø 6x80 mm

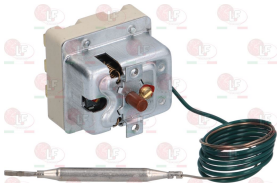

ZANUSSI 004951

3444436 **THREE-PHASE THERMOSTAT 245°C**
with manual reset
covered capillary length 2700 mm - 20A 400V
bulb ø 6x90 mm
for Fryer (ZANUSSI) - Series HD900 - Series N700
Series N900 - Series PR700

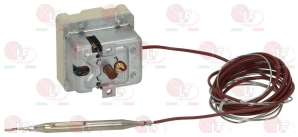

ZANUSSI 004472

3444439 **THREE-PHASE THERMOSTAT 245°C**
with manual reset
covered capillary length 900 mm
bulb ø 6x80 mm
for Bain-marie (ZANUSSI) - Series N900
for Fryer (ZANUSSI) - Series HD900 - Series N900

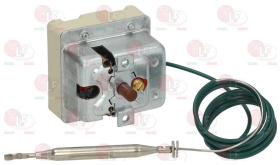

ZANUSSI 006282

ZANUSSI

Suitable for:

3444437 **THREE-PHASE THERMOSTAT 250°C**
with manual reset
covered capillary length 2500 mm - 20A 380V
bulb ø 6x240 mm
for Bratt pan (ZANUSSI) - Series H700
for Fryer (ZANUSSI) - Series H700

ZANUSSI 054932

Suitable for:

3444444 **THREE-PHASE THERMOSTAT 250°C**
with manual reset
covered capillary length 900 mm - 20A 400V
bulb ø 6x90 mm
for Fryer (ZANUSSI) - Series N700 - Series N900

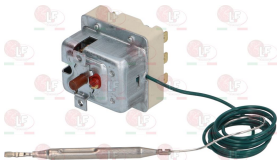

ZANUSSI 005941

3444557 **THREE-PHASE THERMOSTAT 270°C**
with manual reset
covered capillary length 870 mm - 20A 400V
bulb ø 6x78 mm
for Fry top (ZANUSSI) - Series N700 - Series PR700

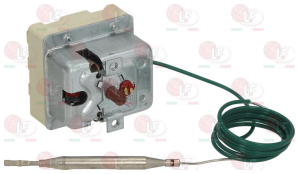

ZANUSSI 006307

40K4964 **THREE-PHASE THERMOSTAT 275°C**
with manual reset
covered capillary length 1470 mm
bulb 4x157 mm - with stuffing gland fitting M9x1
with complete tank sealing fitting M12x1

ZANUSSI 0K4964

3444575 **THREE-PHASE THERMOSTAT 285°C**
with manual reset
covered capillary 940 mm - 20A 380V
bulb ø 6x157 mm
for Boiling pan (ZANUSSI) - Series HD900
Series H900

ZANUSSI 053183

3444351 **THREE-PHASE THERMOSTAT 295°C**
with manual reset
covered capillary 1800 mm - 10A 400V
bulb ø 4x125 mm - 10A 400V
for TECNOINOX OVEN
for EMMEPI OVEN 900-750-700-650 - FRY TOP 900-750

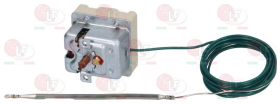

ZANUSSI 004921

40G2825 **THREE-PHASE THERMOSTAT 295°C**
with manual reset
capillary length covered 900 mm
bulb ø 6x78 mm - with stuffing gland fitting M9x1
with complete tank sealing fitting M12x1
for Fryer electric (ZANUSSI)
Series THERMALINE S90

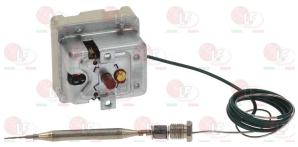

ZANUSSI 0G2825

3444076 **THREE-PHASE THERMOSTAT 30-110°C**
D-shaped pin ø 6x4.6 mm
covered capillary length 1200 mm - 10A 400V
bulb ø 6x130 mm

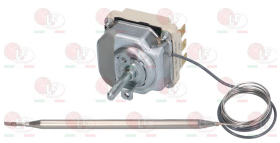

ZANUSSI 0A2237
ZANUSSI 025468
ZANUSSI 0H6220
ZANUSSI 032858
ZANUSSI 0H6228

ZANUSSI

Suitable for:

3444088 **THREE-PHASE THERMOSTAT 30-110°C**
D-shaped pin ø 6x4.6 mm
capillary length 900 mm - 10A 400V
bulb ø 6x140 mm - with stuffing gland fitting M9x1
for Bain-marie (ZANUSSI)

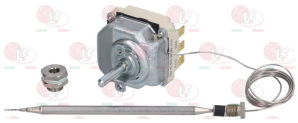

ZANUSSI 004911

Suitable for:

3444067 **THREE-PHASE THERMOSTAT 30-90°C**
D-shaped pin ø 6x4.6 mm
capillary length 1000 mm - 10A 400V
bulb ø 6x130 mm
for Hot cupboard (ZANUSSI)

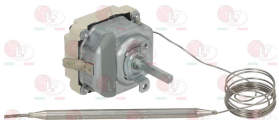

ZANUSSI 052000 ZANUSSI 057237

3444703 **THREE-PHASE THERMOSTAT 315°C**
with manual reset
covered capillary length 1500 mm - 10A 400V
bulb ø 6x80 mm - with adapter nipple band M9x1

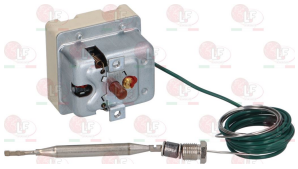

ZANUSSI 0H6215

7113944 **THREE-PHASE THERMOSTAT 330°C**
with manual reset
capillary length covered 880 mm
bulb ø 6x78 mm
for Fry top electric (ZANUSSI) - Series E700XP

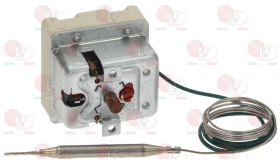

ZANUSSI 0C8686

3444025 **THREE-PHASE THERMOSTAT 350°C**
with manual reset
capillary length 1200 mm - 10A 400V
bulb ø 6x160 mm
for Boiling pan (ZANUSSI) - Series HD900
Series H900
for Bratt pan (ZANUSSI) - Series HD900 - H900
for Fry top (ZANUSSI) - Series HD700

ZANUSSI 051454 ZANUSSI 051643

3444354 **THREE-PHASE THERMOSTAT 350°C**
with manual reset
capillary length coated 950 mm - 10A 400V
bulb ø 3x190 mm

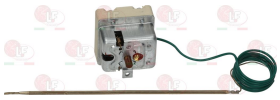

ZANUSSI 0H6134 ZANUSSI 004919

3444445 **THREE-PHASE THERMOSTAT 350°C**
with automatic reset
capillary length covered 900 mm - 16A 380V
bulb ø 3x190 mm
for Bratt pan (ZANUSSI) - Series N900
for Oven under cooktop (ZANUSSI) - Series N900

ZANUSSI 0C0270

3444306 **THREE-PHASE THERMOSTAT 360°C**
with manual reset
covered capillary length 900 mm - 10A 400V
bulb ø 4x120 mm
for Bratt pan (ZANUSSI) - Series N700
Series PR700
for Fry top (ZANUSSI) - Series HD900 - Series N900
for Pot stove (ZANUSSI) - Series PR700

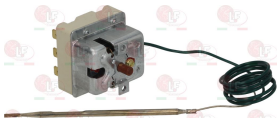

ZANUSSI 004269

ZANUSSI

Suitable for:

3444574 **THREE-PHASE THERMOSTAT 360°C**
with manual reset
covered capillary length 1200 mm - 20A 400V
bulb ø 6x79 mm
for Boiling pan (ZANUSSI) - Series HD900
for Fry top (ZANUSSI) - Series N700 - Series PR700
for Kitchen (ZANUSSI) - Series N700

ZANUSSI 004600

Suitable for:

3444251 **THREE-PHASE THERMOSTAT 50-300°C**
D-shaped pin ø 6x4.6 mm
covered capillary length 1100 mm - 10A 400V
bulb ø 3x220 mm
for Fry top (ZANUSSI) - Series HD900 - Series N900
for Oven under cooktop (ZANUSSI) - Series HD900
Series N700 - Series N900

ZANUSSI 004917 ZANUSSI 059235

3444435 **THREE-PHASE THERMOSTAT 50-300°C**
D-shaped pin ø 6x4.6 mm
covered capillary length 1150 mm - 16A 380V
bulb ø 2.5x330 mm
for Fry top (ZANUSSI) - Series H900

ZANUSSI 055996

3444561 **THREE-PHASE THERMOSTAT 50-300°C**
D-shaped pin ø 6x4.6 mm
covered capillary length 1740 mm - 16A 230V
bulb ø 6x80 mm

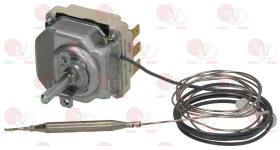

ZANUSSI 0H6217

3444052 **THREE-PHASE THERMOSTAT 50-320°C**
D-shaped pin ø 6x4.6 mm
capillary length 900 mm - 10A 400V
bulb ø 3x230 mm
for Grill electric (ZANUSSI) MG/E1 - MG/E2 - RG/E1
RG/E2

ZANUSSI 0A2206 ZANUSSI 0A2236

3444033 **THREE-PHASE THERMOSTAT 60-165°C**
D-shaped pin ø 6x4.6 mm
capillary length covered 900 mm - 10A 400V
bulb ø 8x115 mm - with stuffing gland fitting M14x
for Fryer (ZANUSSI)

ZANUSSI 026860

3444559 **THREE-PHASE THERMOSTAT 60-185°C**
D-shaped pin ø 6x4.6 mm
covered capillary length 1200 mm - 16A 250V
bulb ø 4x229 mm
for Fryer (ZANUSSI) - Series N700

ZANUSSI 005940

3444044 **THREE-PHASE THERMOSTAT 60-260°C**
D-shaped pin ø 6x4.6 mm
covered capillary length 1300 mm - 10A 400V
bulb ø 4x130 mm
for Bratt pan (ZANUSSI)

ZANUSSI 051362

ZANUSSI

Suitable for:

Suitable for:

3444038 **THREE-PHASE THERMOSTAT 60-320°C**
D-shaped pin ø 6x4.6 mm
covered capillary length 1300 mm - 10A 400V
bulb ø 4x130 mm
for Oven under cooktop (ZANUSSI) - Series H900
for Pot stove (ZANUSSI) - Series H900
Series R701

ZANUSSI 052099

40K5034 **THREE-PHASE THERMOSTAT 60-350°C**
complete with auxiliary selector switch
D-shaped pin ø 6x4.6 mm
covered capillary length 880 mm
bulb ø 4x128 mm
for Oven under cooktop electric (ZANUSSI)
Series THERMALINE S90

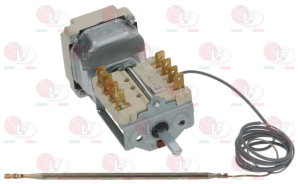

ZANUSSI 0K5034

3057050 **CONNECTING BRACKET 28x21x16 mm**
distance between hooking brackets 27 mm
f/connection between selector switch and thermost.

ZANUSSI 0A2205 ZANUSSI 0KT779 ZANUSSI 006712
ZANUSSI 054376

3057177 **SELECTOR SWITCH 0-1 POSITIONS**
contact capacity 16A 250V - max 150°C
D-shaped pin ø 6x4.6 mm
for Fry top (ZANUSSI) - Series N700 - Series PR700
for Grill (ZANUSSI) - Series 700
for Kitchen electric (ZANUSSI) - Series 900
for Pasta cooker (ZANUSSI) - Series H900

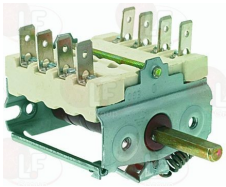

ZANUSSI 0A2134 ZANUSSI 0H6605 ZANUSSI 004908

3444752 **THREE-PHASE THERMOSTAT 30-350°C**
D-shaped pin 6x4.6 mm
covered capillary length 880 mm - 16A 230V
bulb ø 4x128 mm

5069818 **THREE-PHASE THERMOSTAT 62-550°C**
complete with auxiliary selector switch
D-shaped pin ø 6x4.6 mm
covered capillary length 1120 mm
bulb ø 4x228 mm
for Hot plate electric (ZANUSSI) - Series N900
for Solid top range electric (ZANUSSI)
Series E900XP

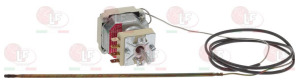

ZANUSSI 0C4278

3444166 **THREE-PHASE THERMOSTAT 95-180°C**
D-shaped pin ø 6x4.6 mm
covered capillary length 1800 mm - 10A 400V
bulb ø 6x135 mm - with adapter nipple bland M9x1
with complete tank coupling M12x1
for Fryer (ZANUSSI)

ZANUSSI 0H6233

ZANUSSI

Suitable for:

3444570 **THREE-PHASE THERMOSTAT 95-230°C**
D-shaped pin ø 6x4.6 mm
covered capillary length 1250 mm
bulb ø 4x128 mm
for Fry top (ZANUSSI) - Series N700
for Grill (ZANUSSI) - Series N900

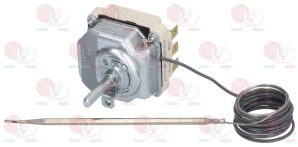

ZANUSSI 0C7528 ZANUSSI 002402

Suitable for:

3444621 **WASHER FOR CAPILLARY THERMOSTAT**
ø 7.7 mm

ZANUSSI 0KL815

3444695 **3-PHASE THERMOSTAT 160°C**
with manual reset
covered capillary length 900 mm - 20A 380V
bulb ø 6x89 mm - with stuffing gland fitting M10x1

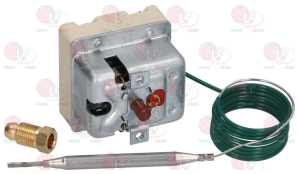

ZANUSSI 005815

Timers

4002476 **TIMER OMRON H3CR-A8 48Vac**
programmable time scale from 1,2s to 300h
for Bratt pan electric (ZANUSSI) BRE100 - BRE100Z
BRE180 - BRE180Z
for Bratt pan gas (ZANUSSI) BRG100Z - BRG180
BRG180Z - BRG350 - BRG350Z
for Pasta cooker electric (ZANUSSI) CR15E - CR20E
CR40E - CR41E - CR42E
for Pasta cooker gas (ZANUSSI) BRG100 - CR15G
CR20G - CR22G - CR40G - CR41G - CR42G
for Pasta cooker steam (ZANUSSI) CR15V - CR41V
CR42V

ZANUSSI 002476

3446065 **TIMER R12B52209VA 220Vac**
programmable time scale from 0-12s to 0-120h
for Fryer (ZANUSSI) - Series H900
for Pasta cooker (ZANUSSI) - Series N700

ZANUSSI 054504

ZANUSSI

Suitable for:

3446001 **TIMER 120 MINUTES**
complete with silk-screen printed plate
mechanical timer with sound alarm
mechanical movement with balance wheel
manual left hand positioning possible
120 minutes manually set cycle
bipolar with contact capacity 16(3)A 250V
max temperature 125°C
D-shaped pin ø 6x4.6 mm

ZANUSSI 003432 ZANUSSI 029920 ZANUSSI 053817
ZANUSSI 057936

Suitable for:

3446005 **BLACK KNOB ABS 38x38 mm**
D-shaped hole ø 6x4.6 mm
for timer

3446004 **TIMER 120 MINUTES**
complete with silk-screen printed plate
mechanical timer with sound alarm
mechanical movement with balance wheel
manual left hand positioning possible
120 minutes manually set cycle
bipolar with contact capacity 16(3)A 250V
max temperature 125°C
D-shaped pin ø 6x4.6 mm

ZANUSSI 003431

3446005 **BLACK KNOB ABS 38x38 mm**
D-shaped hole ø 6x4.6 mm
for timer

3446104 **TIMER 60 MINUTES M2**
manually set mechanical timer
manually set cycle 60 minutes
2 poles with contact capacity 16(4)A 250V
max temperature 125°C
D-shaped pin ø 6x4.6 mm

ZANUSSI 0H6684

3241161 **BLACK KNOB ø 40 mm**
D-shaped hole 6x4.6 mm

3241173 **BLACK KNOB ø 44 mm**
D-shaped hole 6x4.6 mm

3241174 **BLACK KNOB ø 44 mm**
D-shaped hole 6x4.6 mm

ZANUSSI

Suitable for:

3446146 **DIAL FOR TIMER**
0-60 minutes

Suitable for:

Tools

3394038 **GROOVED FRY TOP SCRAPER**

ZANUSSI 0CB172 ZANUSSI 056940

3394408 **SCRAPER BLADE 102 mm - 10 PCS**

ZANUSSI 0C2519 ZANUSSI 056347

3394406 **SCRAPER FRY TOP AND BRATT PAN**
with 1 blade 102 mm

ZANUSSI 055995

3394408 **SCRAPER BLADE 102 mm - 10 PCS**

ZANUSSI 0C2519 ZANUSSI 056347

Transformers

3445110 **TRANSFORMER 230V/12V 3VA**
primary tension 230Vca 50/60Hz
secondary tension 12Vca 3VA
room temperature 0+60°C
screw terminal block
IMQ approved

ZANUSSI 0A2269 ZANUSSI 004120 ZANUSSI 082378
ZANUSSI 083833

Tubing and hoses

3450124 **DRAIN PIPE 720 mm**
external ø 40 mm - internal ø 30 mm
for Pasta cooker (ZANUSSI) - Series H900
Series N700 - Series N900 - Series PR700
Series R700

ZANUSSI 056888

Washing showers

3359610 **BLACK SHOWER HEAD ECO ø 1/2"M**
with coupling 3/8"Mx1/2"M

ZANUSSI 003175

Wheels and accessories

3522015 **ARTICULATION FOR SCREW 82x74 mm**

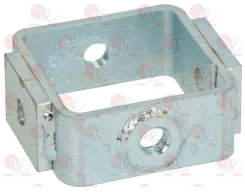

ZANUSSI 051294

40C4332 **BEARING SUPPORT ø 60x15 mm**

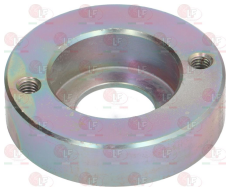

ZANUSSI 0C4332

40C7408 **BUSHING FOR SCREW SUPPORT ø 22/18x9 mm**

ZANUSSI 0C7408

4006841 **CLASP KIT ø 4x24 mm - 25 PCS**

ZANUSSI 0Q0013 ZANUSSI 006841

40C8518 **DUCT PULLEY ø 45/36x27 mm**

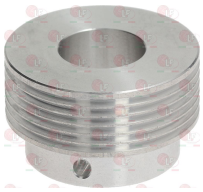

ZANUSSI 0C8518

40C1438 **EXTENSION FOR HANDLE AND HANDWHEEL**
dimensions ø 25/16x120 mm

ZANUSSI 0C1438

ZANUSSI

Suitable for:

3522030 **EXTENSION FOR PAN ø 20/16x120 mm**

ZANUSSI 002355

Suitable for:

40C7563 **EXTENSION FOR PAN ø 20/16x55 mm**

ZANUSSI 0C7563

3522029 **HANDWHEEL**
pin hole ø 16 mm - length 80 mm
with BAKELITE handle
for Bratt pan (ZANUSSI) - Series HD900
Series N700 - Series N900 - Series PR700
for Bratt pan (ZANUSSI) 210316 QBR/G2CH

ZANUSSI 002276

40C1438 **EXTENSION FOR HANDLE AND HANDWHEEL**
dimensions ø 25/16x120 mm

ZANUSSI 0C1438

3522006 **HANDWHEEL ø 158 mm**
central hole ø 16 mm
complete with folding handle
for Bratt pan (ZANUSSI) - Series HD900
Series N700 - Series N900 - Series PR700
for Bratt pan gas (ZANUSSI) ABR/G825

ZANUSSI 0A5164 ZANUSSI 0CA760

3522015 **ARTICULATION FOR SCREW 82x74 mm**

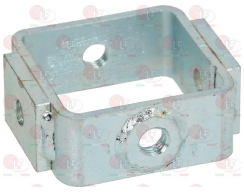

ZANUSSI 051294

5024457 **BEARING SUPPORT**
dimensions 69x70 mm - ø pin 14 mm

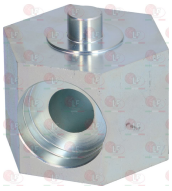

40C4332 **BEARING SUPPORT ø 60x15 mm**

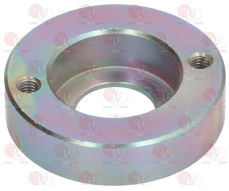

ZANUSSI 0C4332

1063911 **BEARING 6202 ZZ NSK**
external ø 35 mm-internal ø 15 mm-thickness 11 mm

ZANUSSI 056820

1063901 **BEARING 6204 DDU NSK**
external ø 47mm - internal ø 20mm - thickness 14mm

ZANUSSI 0KQ395 ZANUSSI 045726 ZANUSSI 065048

ZANUSSI

Suitable for:

40C7408 BUSHING FOR SCREW SUPPORT ø 22/18x9 mm

ZANUSSI 0C7408

4006841 CLASP KIT ø 4x24 mm - 25 PCS

ZANUSSI 0Q0013 ZANUSSI 006841

5013368 ELASTIC CLASP ø 5x30 mm

3522030 EXTENSION FOR PAN ø 20/16x120 mm

ZANUSSI 002355

40C3800 HANDWHEEL ø 23x65 mm
thread M6
for Bratt pan electric (ZANUSSI) - Series N900

ZANUSSI 0C3800

3522019 RING FOR SCREW ø 27x32 mm

ZANUSSI 051277

Suitable for:

40C2170 CLASP ø 4x36 mm

ZANUSSI 0C2170

40C8518 DUCT PULLEY ø 45/36x27 mm

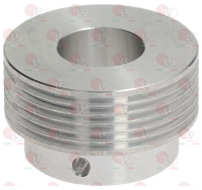

ZANUSSI 0C8518

40C1438 EXTENSION FOR HANDLE AND HANDWHEEL
dimensions ø 25/16x120 mm

ZANUSSI 0C1438

40C7563 EXTENSION FOR PAN ø 20/16x55 mm

ZANUSSI 0C7563

3522018 PIN FOR TILTING SCREW ø 9.5x24.5mm

ZANUSSI 051365

3522020 RING NUT FOR SCREW ø 27x20x15 mm

ZANUSSI 051276

ZANUSSI

Suitable for:

3522010 SCREW BEARING 6004 LD1
extern. ø 42 mm - intern. ø 20 mm - thickn. 12 mm
for Bratt pan (ZANUSSI) - Series H900

ZANUSSI 051298

3522012 SCREW NO HEAD WITH HEXAGON SOCKET M8x10
burnished iron alloy - cone end
UNI 5927 - DIN 914 - ISO 4027

4004362 SCREW NUT FOR BRATT PAN ø 40x40 mm

ZANUSSI 004362

3522024 SCREW NUT FOR BRATT PAN ø 46x66 mm

ZANUSSI 0A5155

40C0672 SCREW NUT SUPPORT ø 60x21 mm

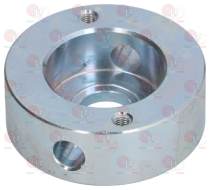

ZANUSSI 0C0672

3522014 SCREW SUPPORT ø 58x33 mm

ZANUSSI 051265

Suitable for:

3522028 SCREW FOR PAN ø 12x20 mm
thread M8

ZANUSSI 0A5163

5015525 SCREW NUT FOR BRATT PAN
dimensions 40x40x39 mm - right hand thread
thread M20x2.5 mm - ø pin 20 mm

3522049 SCREW NUT FOR BRATT PAN ø 40x60 mm

ZANUSSI 0C0675

5015528 SCREW NUT FOR BRATT PAN VALVE
dimensions 40x40x39 mm - left thread
thread M20x2.5 mm - ø pin 20 mm

40C2169 SCREW NUT SUPPORT ø 60x21 mm

ZANUSSI 0C2169

40C7798 SCREW SUPPORT ø 60/43x36 mm

ZANUSSI 0C7798

ZANUSSI

Suitable for:

3522021 **SCROLL FOR SCREW ø 40x40 mm**

ZANUSSI 051264

4006241 **SUPPORT SCREW NUT ø 60x18 mm**
for Bratt pan electric (ZANUSSI)
for Bratt pan gas (ZANUSSI)

ZANUSSI 006241

5013366 **THRUST BEARING 51203**
ø external 35 mm - ø internal 17 mm - depth 12 mm

3522009 **TILTING SCREW ø 20 mm**
total length 885 mm
for Bratt pan (ZANUSSI) - Series HD900

ZANUSSI 002136

40C1641 **TILTING SCREW ø 20 mm**
overall length 512 mm

ZANUSSI 0C1641

Suitable for:

3002009 **SEEGER RING J-35**
in zinc plated iron alloy -ø extern 37.8 mm
UNI 7437 - DIN 472
for Bratt pan (ZANUSSI) - Series HD900
Series N700 - Series N900

ZANUSSI 0A2592

3522023 **THRUST BEARING 51102**
external ø 28 mm - internal ø 15 mm - thickn.9 mm

ZANUSSI 056821

3522035 **TILTING SCREW ø 20 mm**
overall length 615 mm
for Bratt pan (ZANUSSI) - Series HD900

ZANUSSI 002314 ZANUSSI 002731

40C0674 **TILTING SCREW ø 20 mm**
overall length 525 mm

ZANUSSI 0C0674

40C7891 **TILTING SCREW ø 20 mm**
overall length 368 mm
for Bratt pan (ZANUSSI) E9BRGJDPF0 391140

ZANUSSI 0C7891

ZANUSSI

Suitable for:

4004361 **TILTING SCREW ø 20 mm**
overall length 632 mm

ZANUSSI 004361

Suitable for:

40C0673 **WASHER OF PTFE ø 20x11x2 mm**

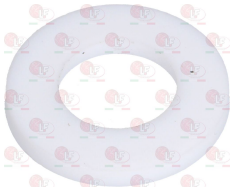

ZANUSSI 0C0673

3522041 **HANDWHEEL ø 160 mm**
middle hole ø 14 mm
complete with folding handle

ZANUSSI

3522003 **HANDWHEEL ø 175 mm**
central hole ø 20 mm
for Bratt pan (ZANUSSI) - Series H900

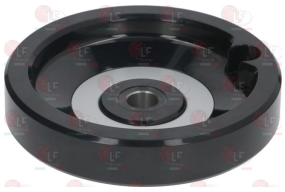

ZANUSSI 052392

3522004 **HANDWHEEL ø 28x110 mm**
thread M6

ZANUSSI 052393

3522011 **HANDWHEEL ø 200 mm**
central hole ø 20 mm
with folding handle

ZANUSSI 0H6471

5025636 **CYLINDER HEAD SCREW M6x40**
stainless steel - with hexagon socket
UNI 5931 - DIN 912 - ISO 4762

3522004 **HANDWHEEL ø 28x110 mm**
thread M6

ZANUSSI 052393

3522046 **HANDWHEEL ø 28x110 mm**
thread M6

ZANUSSI

Suitable for:

9528001 HEXAGON HEAD SCREW M10x25
stainless steel - UNI 5739 - DIN 933 - ISO 4017

5023881 HINGE BUSH ø 20x15x10 mm

3522034 PAN SHAFT BUSHING ø 35/28x20 mm

5023880 ROTATORY SUPPORT FOR SHAFT
external dimensions 40x40x35 mm
pin ø 14 mm

3522012 SCREW NO HEAD WITH HEXAGON SOCKET M8x10
burnished iron alloy - cone end
UNI 5927 - DIN 914 - ISO 4027

5015528 SCREW NUT FOR BRATT PAN VALVE
dimensions 40x40x39 mm - left thread
thread M20x2.5 mm - ø pin 20 mm

Suitable for:

3528111 HEXAGONAL HEAD SCREW M6x10
st./steel - UNI 5739 - DIN 933 - ISO 4017

1528030 MID HEXAGONAL NUT M6
stainless steel - UNI 5588 - DIN 934 - ISO 4032

ZANUSSI 0K4516

5023879 RING FOR SCREW ø 30x45 mm

5023883 ROTATORY SUPPORT FOR SHAFT
dimensions 85x60x30 mm
internal hole ø 33 mm

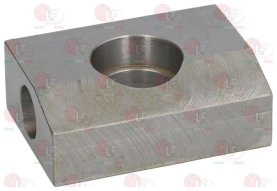

5015525 SCREW NUT FOR BRATT PAN
dimensions 40x40x39 mm - right hand thread
thread M20x2.5 mm - ø pin 20 mm

3522033 SCREW NUT FOR VITON BRATT PAN
dimensions 40x40x39 mm - right thread
thread TR20x4 mm - ø pin 20 mm

ZANUSSI

Suitable for:

5079973 **SHAFT FOR HANDWHEEL ø 40/32/20x278 mm**

5032679 **SHAFT FOR HANDWHEEL ø 35/20x205 mm**

5016107 **SUPPORT SLEEVE FOR TILTING SHAFT**
external ø 34 mm - internal ø 28 mm
base 90x85 mm - overall height 90 mm

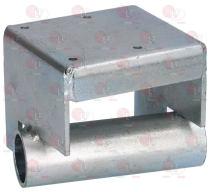

3522031 **TILTING SCREW**
made of chrome-plated iron
overall length 915 mm
threaded part length 330 mm
with articulation

5049194 **TILTING SCREW ø 26 mm**
overall length 625 mm

Suitable for:

5023882 **SHAFT FOR HANDWHEEL ø 32/20x165 mm**

1186444 **SPIRAL WASHER ELASTIC M6**
internal/external ø 6.4/11.4 mm - thickness 3.2 mm
in zinc plated iron alloy - UNI 1751 - DIN 127 B

3063032 **THRUST BEARING 51204**
ø external 40 mm - ø internal 20 mm - depth 14 mm

3522008 **TILTING SCREW ø 24 mm**
total length 915 mm

40C3800 **HANDWHEEL ø 23x65 mm**
thread M6
for Bratt pan electric (ZANUSSI) - Series N900

ZANUSSI 0C3800

3522004 **HANDWHEEL ø 28x110 mm**
thread M6

ZANUSSI 052393

ZANUSSI

Suitable for:

3522018 **PIN FOR TILTING SCREW ø 9.5x24.5mm**

ZANUSSI 051365

Suitable for:

3522019 **RING FOR SCREW ø 27x32 mm**

ZANUSSI 051277

3522020 **RING NUT FOR SCREW ø 27x20x15 mm**

ZANUSSI 051276

3522010 **SCREW BEARING 6004 LD1**
extern. ø 42 mm - intern. ø 20 mm - thickn. 12 mm
for Bratt pan (ZANUSSI) - Series H900

ZANUSSI 051298

3522028 **SCREW FOR PAN ø 12x20 mm**
thread M8

ZANUSSI 0A5163

4004362 **SCREW NUT FOR BRATT PAN ø 40x40 mm**

ZANUSSI 004362

3522049 **SCREW NUT FOR BRATT PAN ø 40x60 mm**

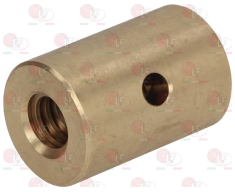

ZANUSSI 0C0675

3522024 **SCREW NUT FOR BRATT PAN ø 46x66 mm**

ZANUSSI 0A5155

40C0672 **SCREW NUT SUPPORT ø 60x21 mm**

ZANUSSI 0C0672

40C2169 **SCREW NUT SUPPORT ø 60x21 mm**

ZANUSSI 0C2169

3522014 **SCREW SUPPORT ø 58x33 mm**

ZANUSSI 051265

40C7798 **SCREW SUPPORT ø 60/43x36 mm**

ZANUSSI 0C7798

ZANUSSI

Suitable for:

3522021 **SCROLL FOR SCREW ø 40x40 mm**

ZANUSSI 051264

Suitable for:

3002009 **SEEGER RING J-35**
in zinc plated iron alloy -ø extern 37.8 mm
UNI 7437 - DIN 472
for Bratt pan (ZANUSSI) - Series HD900
Series N700 - Series N900

ZANUSSI 0A2592

4006241 **SUPPORT SCREW NUT ø 60x18 mm**
for Bratt pan electric (ZANUSSI)
for Bratt pan gas (ZANUSSI)

ZANUSSI 006241

3522035 **TILTING SCREW ø 20 mm**
overall length 615 mm
for Bratt pan (ZANUSSI) - Series HD900

ZANUSSI 002314 ZANUSSI 002731

3522009 **TILTING SCREW ø 20 mm**
total length 885 mm
for Bratt pan (ZANUSSI) - Series HD900

ZANUSSI 002136

40C0674 **TILTING SCREW ø 20 mm**
overall length 525 mm

ZANUSSI 0C0674

40C1641 **TILTING SCREW ø 20 mm**
overall length 512 mm

ZANUSSI 0C1641

40C7891 **TILTING SCREW ø 20 mm**
overall length 368 mm
for Bratt pan (ZANUSSI) E9BRGJDPF0 391140

ZANUSSI 0C7891

4004361 **TILTING SCREW ø 20 mm**
overall length 632 mm

ZANUSSI 004361

40C0673 **WASHER OF PTFE ø 20x11x2 mm**

ZANUSSI 0C0673

ZANUSSI

Suitable for:

Suitable for:

Wire pan supports

3354002 **REDUCER FOR MOKA POT 100x340 mm**
made of chrome-plated iron
for old series

ZANUSSI 0A2000

3354001 **REDUCER FOR MOKA POT 265x265 mm**
in stainless steel

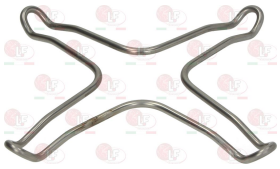

ZANUSSI 025056

The data herewith contained may change without notice and LF SpA cannot be held responsible for possible errors stated or resulting by the use of this document. All rights reserved. No part of this publication may be reproduced without written permission by LF SpA.

Distributing Components, Spare Parts & Accessories
in original quality worldwide

LF SpA HEADQUARTERS
via Voltri, 80 - 47522 Cesena (FC) ITALY
Tel. +39 0547 34 11 11 - Fax +39 0547 34 11 10
www.lfricambi724.it - info@lfricambi.it
Export Dept. Tel. +39 0547 34 11 50 - Fax +39 0547 34 11 55
www.lfspareparts724.com - export@lfspareparts.com

LF SpA HOUSEHOLD COMPONENTS DIVISION
Via Padriciano, 99 - AREA Science Park - 34149 Trieste (TS) ITALY
Tel. +39 0547 34 12 42 - Fax +39 0547 34 12 48
www.lfspareparts724.com - info@lfspareparts.com

EPGC Sas FRANCE
13, Rue des Forts - 59960 Neuville en Ferrain
Tel. +33 (0)3 20 25 06 21 - Fax +33 (0)3 20 25 34 12
www.epgc.com - epgc@epgc.com

LF GmbH GERMANY
Junkersstrasse, 3 - D-82178 Puchheim - München
Tel. +49 89 89 45 78 66 - Fax +49 89 89 45 78 88
www.lfersatzteile724.de - info@lfersatzteile.de

LF China REPUBLIC OF CHINA
Room 403, No.2, Huadu Mansion, Lane 422, Huanghua Rd.
Minhang Dist. - 201103 Shanghai
Tel. +86 (0)21 33 53 66 31 - Fax +86 (0)21 33 53 66 32
www.lfspareparts724.com - china@lfspareparts.com

OOO LF RUSSIAN FEDERATION
Ul. Anatoliya Zhivova, 8 - office 1 - 123100 Moscow
Tel./Fax +7 495 725 26 53
www.lfspareparts724.ru - info@lfspareparts.ru

LF Repuestos Horeca S.L.U. SPAIN
Polígono Industrial Carpetania - C/Miguel Faraday, 8 - 28906 Getafe
Tel. +34 91 477 91 00 - Fax +34 91 477 90 81
www.lfrepuestos-horeca724.es - info@lfrepuestos.es

LF Scandinavia Aps - LF Spareparts S.p.A. DENMARK
Nupark, 51 - 7500 Holstebro
Tel. +45 70 70 77 33
www.lfspareparts724.dk - denmark@lfspareparts.dk

LF SpA Cesena (IT) Swiss Branch Steinhausen SWITZERLAND
Sennweidstrasse, 45 - CH-6312 Steinhausen
Tel. +41 (0)41 760 15 80/1 - Fax +41 (0)41 760 15 85
www.lfersatzteile724.ch - info@lfersatzteile.ch

LF Spare Parts Ltd. UNITED KINGDOM
A10a Lakeside Business Park, Broadway Lane
South Cerney, Gloucestershire GL7 5XL
Tel. +44 (0)1285 86 16 25 - Fax +44 (0)1285 86 39 49
www.lfspareparts724.co.uk - info@lfspareparts.co.uk

LF Central Est Europe S.r.o. CZECH REPUBLIC
Antala Staska 1859/34
14000 Praha 4 - KRC
Tel. +420 730 156 910
www.lfspareparts724.cz - info@lfspareparts.cz

LF SPARE PARTS INC. USA
Legal address:
155 Office Plaza Dr - Suite A - Tallahassee, FL 32301
Business/Mailing address:
1100 South Tower, 225 Peachtree St., N.E. - Atlanta, GA 30303, USA
Tel. +1-404-525-2600 - Fax +1-404-586-3528
www.lfspareparts724.us - info@lfspareparts.us
Tel. West Coast and Midwest: 206-349-1525 Sauro
Tel. East Coast and the Caribbean: 786-817-1764 Luis

AUSTRALIA AND NEW ZEALAND
www.lfspareparts724.com
andrea.calvio@lfspareparts.com

AUSTRIA
www.lfersatzteile724.at
info@lfersatzteile.at

BALKAN COUNTRIES
www.lfspareparts724.com
matija.ramov@lfspareparts.com

BALTIC COUNTRIES
www.lfspareparts724.com
inara.silina@lfspareparts.com

LATIN AMERICA AND THE CARRIBEANS
www.lfrepuestos-horeca724.es
export@lfrepuestos.es

POLAND
www.lfspareparts724.pl
info@lfspareparts.pl

SOUTH KOREA
www.lfspareparts724.com
fabio.doni@lfspareparts.com

TURKEY
www.lfyedekparca724.com
export@lfspareparts.com