



Spare parts for the professional sector: Cooking equipment



Suitable for:

EMMEPI



This catalogue is automatically generated.
Therefore, the sequence of the items might
not be always shown at best.

Updates will be issued in case of additions
and/or amendments.

Suitable universal spare parts may not be included





Suitable for:

EMMEPI



Suitable for:

Accessories for rotisserie

- 3162001 END FORK**
shaft square hole 11.3x11.3 mm
overall length 72 mm



EMMEPI 8C2245

- 3162003 WING BOLT M6x20 UNI 5449**
for end fork



- 3162002 MIDDLE FORK**
shaft square hole 11.3x11.3 mm
overall length 122 mm



EMMEPI 8C2244

Air regulators

- 3025103 AERATION REGULATOR**
internal \varnothing 14 mm - external \varnothing 17 mm
height 60 mm



EMMEPI 807731

- 3025107 AERATION REGULATOR**
internal \varnothing 18 mm - external \varnothing 20 mm
height 60 mm



EMMEPI 807729

- 3025185 AERATION REGULATOR**
internal \varnothing 22 mm - external \varnothing 24 mm
height 66 mm



EMMEPI



Axial motor fans

3240519 AXIAL FAN EBM 4656N
 230V 50Hz 19W 2650rpm
 119x119x38 mm
 ball bearing



EMMEPI 827851

3805037 CABLE FOR AXIAL MOTOR FAN
 cable length 2000 mm



3805036 CABLE FOR AXIAL MOTOR FAN
 cable length 1500 mm



3240600 FAN GRID 119x119 mm
 distance between mounting holes 145 mm

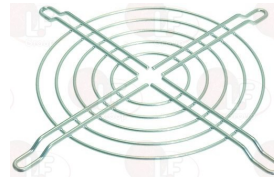

3240501 AXIAL FAN SUNON 120x120x38 mm
 ball bearings
 230V 50/60Hz 22W 2850rpm
 DP200A 2123XBT.GN



EMMEPI 809503

EMMEPI 831100001

3805037 CABLE FOR AXIAL MOTOR FAN
 cable length 2000 mm



Ball valves and accessories

3526705 BALL VALVE \varnothing 1/2"MF



EMMEPI C00263

3526171 VALVE BUSHING 15 mm
 external \varnothing 28 mm - connection \varnothing 1/2"



3186138 ASBESTOS FREE FLAT GASKET \varnothing 30x21x2 mm



3526173 VALVE SLEEVE





Suitable for:

EMMEPI



Suitable for:

Bearings

9063012 BEARING 6004 DDU NSK
external \varnothing 42mm - internal \varnothing 20mm - thickness 12mm

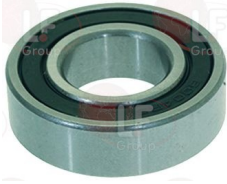

EMMEPI 20045

D063031 BEARING 6004-2RS SKF
 \varnothing extern 42 mm - \varnothing intern 20 mm - thickness 12 mm
single box packaging



3063017 BEARING 6203 DDU NSK
external \varnothing 40mm - internal \varnothing 17mm - thickness 12mm

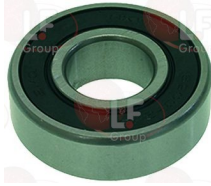

EMMEPI E55110014
EMMEPI 808555

EMMEPI 20433
EMMEPI 809855

EMMEPI 8C0202

1063906 BEARING 6203 ZZ NSK
external \varnothing 40mm - internal \varnothing 17mm - thickness 12mm



EMMEPI 808551

1063901 BEARING 6204 DDU NSK
external \varnothing 47mm - internal \varnothing 20mm - thickness 14mm



EMMEPI EC1110002

D063052 BEARING 6204-2RS SKF
single box packaging

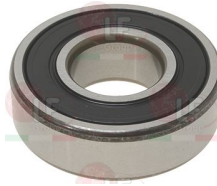

EMMEPI EC1110002

Bulb sheathes

3187006 THERMOSTAT SHEATH \varnothing 1/2"
bulb length 105 mm



EMMEPI TR0298

3186138 ASBESTOS FREE FLAT GASKET \varnothing 30x21x2 mm



3743651 BULB SHEATH RING NUT \varnothing 1/2"



3187050 COUNTER NUT \varnothing 1/2"
with milled seat for gasket
with gasket \varnothing 26 mm





Suitable for:

5007276 COUNTER NUT OF ST. STEEL ϕ 1/2"
with milled seat for gasket ϕ 27 mm

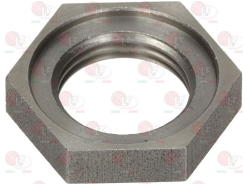

EMMEPI



Suitable for:

3786547 GASKET FLAT EPDM ϕ 24x16x3 mm
for bulb holder sheathing



EMMEPI 903250

Burners, flame spreaders and accessories

3025345 BURNER ϕ 100 mm 5.5KW
for Pot stove gas (EMMEPI) - Series 750
Series 900



EMMEPI C99637

3025111 BURNER ϕ 100 mm
with air regulator



EMMEPI 806099

3025182 BURNER ϕ 125 mm
with air regulator



EMMEPI 806100

3025328 BURNER ϕ 130 mm 3.6KW
for Pot stove gas (EMMEPI) - Series 650



EMMEPI C10048

3025108 BURNER ϕ 70 mm
with air regulator



EMMEPI 806098

3025342 BURNER ϕ 70 mm 3.5 KW
for Pot stove gas (EMMEPI) - Series 750
Series 900



EMMEPI C99636

3025332 BURNER ϕ 70 mm 3KW
for Pot stove gas (EMMEPI) - Series 700



EMMEPI C89438

3025113 BURNER SUPPORT 100 mm



EMMEPI 806178



Suitable for:

EMMEPI



3025346 BURNER SUPPORT 100 mm 5.5Kw
for Pot stove gas (EMMEPI) - Series 750
Series 900



EMMEPI C00011

EMMEPI C00815

3025349 BURNER SUPPORT 120 mm 7.5Kw
for Pot stove gas (EMMEPI) - Series 900



EMMEPI C00012

EMMEPI C00816

3025184 BURNER SUPPORT 125 mm



EMMEPI 806179

3025110 BURNER SUPPORT 70 mm



EMMEPI 806177

3025343 BURNER SUPPORT 70 mm 3.5Kw
for Pot stove gas (EMMEPI) - Series 750
Series 900



EMMEPI C00010

EMMEPI C00814

3025321 FAST BURNER ø 90 mm 3Kw
for Pot stove gas (EMMEPI) - Series 650

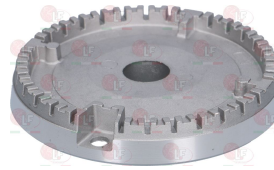

EMMEPI C10045

3025112 FLAME SPREADER ø 100 mm



EMMEPI 806123

3025107 AERATION REGULATOR
internal ø 18 mm - external ø 20 mm
height 60 mm

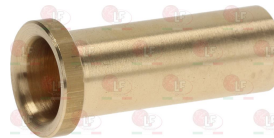

EMMEPI 807729

3025111 BURNER ø 100 mm
with air regulator



EMMEPI 806099

3025113 BURNER SUPPORT 100 mm



EMMEPI 806178

Suitable for:

Suitable for:

3025334 FLAME SPREADER ø 100 mm 5 KW
for Pot stove gas (EMMEPI) - Series 700



EMMEPI C10285

3025344 FLAME SPREADER ø 100 mm 5.5 KW
for Pot stove gas (EMMEPI) - Series 750
Series 900



EMMEPI C00457

3025345 BURNER ø 100 mm 5.5KW
for Pot stove gas (EMMEPI) - Series 750
Series 900



EMMEPI C99637

3025346 BURNER SUPPORT 100 mm 5.5Kw
for Pot stove gas (EMMEPI) - Series 750
Series 900



EMMEPI C00011

EMMEPI C00815

3025347 FLAME SPREADER ø 120 mm 7.5KW
for Pot stove gas (EMMEPI) - Series 900



EMMEPI C00458

3025349 BURNER SUPPORT 120 mm 7.5Kw
for Pot stove gas (EMMEPI) - Series 900



EMMEPI C00012

EMMEPI C00816

3025886 FLAME SPREADER ø 120 mm 6Kw



EMMEPI 511130110

3025883 BURNER ø 120 mm 6Kw
with housing for pilot and thermocouple





Suitable for:

3025892 BURNER \varnothing 122 mm 3.5Kw
with housing for ignition plug and thermocouple



3025884 VENTURI FOR BURNER \varnothing 120 mm 6Kw



3025183 FLAME SPREADER \varnothing 125 mm



EMMEPI 806124

3025182 BURNER \varnothing 125 mm
with air regulator



EMMEPI 806100

3025398 FLAME SPREADER \varnothing 60 mm UNPOLISHED
for Pot stove gas (EMMEPI) - Series 650

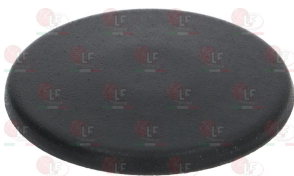

EMMEPI C10198

3025109 FLAME SPREADER \varnothing 70 mm



EMMEPI 806122

EMMEPI 808272

EMMEPI

Suitable for:

3025890 JET HOLDER BURNER
hole for nozzle M8x0.75
for pipe \varnothing 10 mm

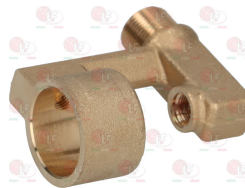

3025185 AERATION REGULATOR
internal \varnothing 22 mm - external \varnothing 24 mm
height 66 mm



EMMEPI

3025184 BURNER SUPPORT 125 mm



EMMEPI 806179

3025103 AERATION REGULATOR
internal \varnothing 14 mm - external \varnothing 17 mm
height 60 mm



EMMEPI 807731





Suitable for:

3025108 BURNER ø 70 mm
with air regulator



EMMEPI 806098

EMMEPI



Suitable for:

3025110 BURNER SUPPORT 70 mm



EMMEPI 806177

3025341 FLAME SPREADER ø 70 mm 3.5KW
for Pot stove gas (EMMEPI) - Series 750
Series 900



EMMEPI C00456

3025342 BURNER ø 70 mm 3.5 KW
for Pot stove gas (EMMEPI) - Series 750
Series 900



EMMEPI C99636

3025343 BURNER SUPPORT 70 mm 3.5Kw
for Pot stove gas (EMMEPI) - Series 750
Series 900



EMMEPI C00010

EMMEPI C00814

3025331 FLAME SPREADER ø 70 mm 3KW
for Pot stove gas (EMMEPI) - Series 700



EMMEPI C10284

3025397 FLAME SPREADER EXT. SMEG IND. C00064921
ø 131/85 mm. matt black
for Pot stove gas (EMMEPI) - Series 650



EMMEPI C10197

3025405 BURNER ø 130 mm

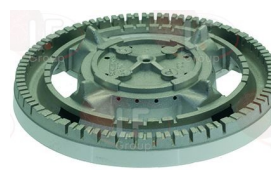



Suitable for:

3025328 BURNER \varnothing 130 mm 3.6KW
for Pot stove gas (EMMEPI) - Series 650

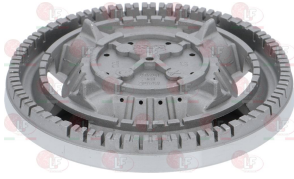

EMMEPI C10048

EMMEPI



Suitable for:

3025398 FLAME SPREADER \varnothing 60 mm UNPOLISHED
for Pot stove gas (EMMEPI) - Series 650



EMMEPI C10198

3025338 VENTURI F/FLAME SPREADER 100 mm 3KW
for Pot stove gas (EMMEPI) - Series 650



EMMEPI C10046

EMMEPI C10093

Cable glands

3050143 CABLE GLAND PG13.5



EMMEPI 30160002

Cables for piezo igniters

3001002 IGNITION LEAD 1000 mm
with faston 6.35x0.8 mm for ignition
with faston \varnothing 4 mm for ignition plug



EMMEPI 809430

3001016 IGNITION LEAD 1000 mm
with faston \varnothing 2.4 mm for ignition
with faston \varnothing 4 mm for electrode



EMMEPI C10259

EMMEPI 809389

3001034 IGNITION LEAD 1400 mm
with faston 2.8x0.8 mm for ignition
with faston \varnothing 2.4 mm for plug



EMMEPI 808276

3001027 IGNITION LEAD 500 mm
with faston \varnothing 2.4 mm for ignition
with faston \varnothing 2.4 mm for plug



EMMEPI C00808



Suitable for:

3001038 IGNITION LEAD 500 mm
with faston 2.8x0.8 mm for ignition
with faston \varnothing 2.4 mm for plug



EMMEPI C10475

3001018 IGNITION LEAD 600 mm
with faston \varnothing 2.4 mm for ignition
with faston \varnothing 4 mm for electrode



EMMEPI C00171

EMMEPI 808230

Suitable for:

3001017 IGNITION LEAD 600 mm
with faston 6.35x0.8 mm for ignition
with faston \varnothing 4 mm for electrode



EMMEPI

3001040 IGNITION LEAD 850 mm
with faston 2.8x0.8 mm for ignition
with faston \varnothing 4 mm for plug



EMMEPI 051E10008

Clamps

3449401 DOUBLE-WIRE CLAMP 7-7.5 - 100 PCS
for hoses \varnothing 7÷7.5 mm



EMMEPI 05110001

EMMEPI 809344

3449462 HOSE CLAMP 12-20
for pipes \varnothing 12÷20 mm
made of stainless steel AISI 304
height 9 mm and screw E7
suitable for food industry



EMMEPI 05100007

EMMEPI 902440

3449452 HOSE CLAMP 16-25
for pipes \varnothing 16÷25 mm
made of stainless steel AISI 304
height 9 mm and screw E7
suitable for food industry



EMMEPI 05100001

3449453 HOSE CLAMP 25-40
for pipes \varnothing 25÷40 mm
made of stainless steel AISI 304
height 9 mm and screw E7
suitable for food industry



EMMEPI 05100005

EMMEPI 8C1490



Suitable for:

EMMEPI



3449455 HOSE CLAMP 40-60
for pipes $\varnothing 40\div 60$ mm
made of stainless steel AISI 304
height 9 mm and screw E7
suitable for food industry



EMMEPI 05100003

Suitable for:

3449456 HOSE CLAMP 50-70
for pipes $\varnothing 50\div 70$ mm
made of stainless steel AISI 304
height 9 mm and screw E7
suitable for food industry



EMMEPI 902490

3449474 HOSE CLAMP 50-70
for pipes $\varnothing 50\div 70$ mm
made of stainless steel AISI 304
height 12 mm and screw E7
suitable for food industry



EMMEPI 05100004

3168002 HOSE CLAMP 70-90
for pipes $\varnothing 70\div 90$ mm
made of stainless steel AISI 304
height 9 mm and screw E7
suitable for food industry



EMMEPI E23110007

EMMEPI 05100008

Contact thermostats

3444244 CONTACT THERMOSTAT 100°C
with manual reset - for boiler



EMMEPI 8C0135

3443026 CONTACT THERMOSTAT 110°C 16A 250V
with automatic reset



EMMEPI 809559

3443045 CONTACT THERMOSTAT 180°C 16A 250V
with manual reset - 16A 250V



EMMEPI 809925

3443046 CONTACT THERMOSTAT 200°C 16A 250V
with automatic reset
fixing pin M4



EMMEPI 8C1169

3445403 CONTACT THERMOSTAT 55°C
with automatic reset



EMMEPI 907120



Contactors

- 3446223 CONTACTOR AEG LS02K400**
6A 400V 2.2Kw - coil 230V 50/60Hz
4 normally open contacts

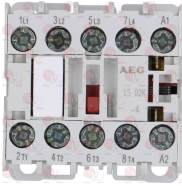

EMMEPI 8C0216

- 3351212 CONTACTOR AEG LS4K 9A 230V 4Kw**
coil 230V 50/60Hz
3 normally open contacts
1 normally open auxiliary contact



EMMEPI 00006280

EMMEPI 8C0148

- 3454032 AUXILIARY CONTACT AEG HS7K10**
1 NO contact



- 3446516 AUXILIARY CONTACT AEG HS7K01**
10A
1 normally closed contact



- 3351217 CONTACTOR AEG LS7K 18A 230V 7.5Kw**
coil 230V 50/60Hz
3 normally open contacts
1 normally closed auxiliary contact



EMMEPI 00006220

- 3351218 CONTACTOR AEG LS7K 18A 230V 7.5Kw**
coil 230V 50/60Hz
3 normally open contacts
1 normally open auxiliary contact



EMMEPI C00571

- 3446561 CONTACTOR LOVATO BF0910A**
coil 9A 230V 50/60Hz 4.2Kw
3 normally open contacts
1 normally open auxiliary contact



EMMEPI 807553

- 3446227 AUXILIARY CONTACT LOVATO G218**
10A
1 contact NO
1 contact NC





Suitable for:

EMMEPI



3446583 CONTACTOR LOVATO BF18T4A
 coil 18A 230V 50/60Hz 8Kw
 4 normally open contacts
 no auxiliary contact



EMMEPI 23147

Suitable for:

3446227 AUXILIARY CONTACT LOVATO G218
 10A
 1 contact NO
 1 contact NC



3446214 CONTACTOR LOVATO BG09T4A
 4KW 400V 9A - 4 normally open contacts
 coil 230V 50/60Hz



EMMEPI 23594

3446556 CONTACTOR LOVATO BG0910A
 coil 9A 230V 50/60Hz 4Kw
 3 normally open contacts
 1 normally open auxiliary contact



EMMEPI C00287

EMMEPI 907041

EMMEPI 907190

3446227 AUXILIARY CONTACT LOVATO G218
 10A
 1 contact NO
 1 contact NC



3454060 CONTACTOR SCHNEIDER LC1D09B7
 9A 400V 4Kw - coil 24V 50/60Hz
 3 normally open contacts
 1 normally open auxiliary contact
 1 normally closed auxiliary contact



EMMEPI 00060670

5023908 CONTACTOR SIEMENS 3RT1025-1AL20
 17A 400V 7.5Kw - coil 230V 50/60Hz
 3 normally open contacts



EMMEPI 32Z9250

5059050 AUXILIARY CONTACT SIEMENS 3RH1921
 1 contact normally open
 1 contact normally closed



Suitable for:

Suitable for:

3351059 THERMAL RELAY SIEMENS 1,8-2,5A
 1 contact NO
 1 contact NC
 3RU2116-1CBO series S00



EMMEPI 808952

Cooking baskets and accessories

5013449 FALSE BOTTOM 480x280x57 mm
 of stainless steel

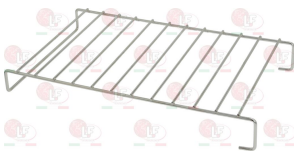

EMMEPI 809106

5024833 PASTA COOKER BASKET 290x290x215 mm
 of stainless steel



EMMEPI CP2-3

EMMEPI CP2/3

3055125 KNOB BLACK BAKELITE ø 28x89 mm M8x1



3155002 KNOB BLACK PLASTIC ø 28x84 mm M8x1



Drain assembly

3316150 DRAIN ASSEMBLY ø 3/4" COMPLETE
 h 30 mm - overflow pipe seat ø 20.35 mm
 external ø 38 mm
 with gasket and fixing nut



EMMEPI 825827

3448237 OVERFLOW PIPE ø 20x165 mm
 made of stainless steel





Suitable for:

3448279 OVERFLOW PIPE \varnothing 20x64 mm
made of stainless steel



EMMEPI



Suitable for:

3448086 OVERFLOW PIPE IN CHROME PLATED BRASS
 \varnothing 20 mm
overall height 84 mm
for drain assembly \varnothing 3/4"



3448087 OVERFLOW PIPE IN CHROME PLATED BRASS
 \varnothing 20 mm
overall height 94 mm
for drain assembly \varnothing 3/4"



3448088 OVERFLOW PIPE IN CHROME PLATED BRASS
 \varnothing 20 mm
overall height 104 mm
for drain assembly \varnothing 3/4"



3448091 OVERFLOW PIPE IN CHROME PLATED BRASS
 \varnothing 20 mm
overall height 144 mm
for drain assembly \varnothing 3/4"



Drain hoses

5031496 DRAIN PIPE \varnothing 1"MM
length 195 mm



EMMEPI 809723

3356138 DRAIN TAP FITTING \varnothing 1"MM
 \varnothing side outlet 28 mm - bracket 68x40x19 mm
fitting height 100 mm



EMMEPI 809274

3356049 OIL DRAIN PIPE WITH SAFETY DEVICE
 \varnothing 22 mm - length 210 mm - bayonet coupling
for TECNOINOX BAIN-MARIE-FRYER



EMMEPI C00712

EMMEPI 705130222

EMMEPI 808931



Drain taps and accessories

3526671 BALL VALVE \varnothing 1/2"FF
for Pasta cooker (EMMEPI) - Series 700



EMMEPI 827969

3356004 DRAIN TAP \varnothing 1" F
TAPERED SEAL - fixed connection \varnothing 1" F
for BOILING PAN



EMMEPI

3179010 FITTINGS SEALING TAPE LOCTITE 55 - 50 m
length 50 mt
suitable to hot and cold drinking water, gas
replaces pastes, hemp and sealing tapes
it allows the repositioning of couplings
in compliance with the latest regulations
Drinking water (Italian certification by C.S.A.,
according to standard KTW and WRC approved)
gas - water IMQ-UNICIG.
compliant with UNI EN 51-2 class Arp
approved by DVGW and DIN 30660



3356029 HANDLE FOR DRAIN TAP
for drain tap \varnothing 3/4" and 1"



3186009 ASBESTOS FREE FLAT GASKET \varnothing 45x33x2 mm



1180001 GREASE KLUBERSYNTH UH1 14-151 45 g
food safe grease for lubrication
of all friction points
ideal for water and steam taps
operating temperature $-45^{\circ}/+120^{\circ}$
beige color - NSF H1 certified
hot and cold water resistant
high anti-corrosion power
can replace vaseline



3180061 TAPE F. COUPLING SEALING LOCTITE 55-150m
length 150 metri
suitable for hot / cold drinking water. gas
replaces pastes, hemp and sealing tapes
it allows the correct replacement of fittings
compliant with the latest regulatory requirements
Drinking water (C.S.A. italian certified.
in line with KTW standard and WRC approved)
IMQ-UNICIG gas-water,
compliant with UNI EN 51-2 class Arp
DVGW and DIN 30660 approved





Suitable for:

3180039 VASELINE WUERTH 750 g

for lubrication of food processing machines
it protects chromed and rubber parts from
weather factors, moisture resistant,
operating temperature from -10°C up to +120°C
from +50°C to +120 °C the grease becomes oily



EMMEPI



Suitable for:

3356005 DRAIN TAP ø 1"1/4F TECNO

TAPERED SEAL - fixed connection ø 1"1/4F
with gasket
for BOILING PAN



EMMEPI 808350

3356010 ESCUTCHEON FOR DRAIN TAP ø 1"1/4



3186199 GASKET INTERNAL EPDM FOR TAPS

NSF certified
for DRAIN TAP ø 1"1/4 and 1"1/2



3186240

ASBESTOS FREE FLAT GASKET ø 46x38x2 mm

for drain tap ø 1"1/2



3179010

FITTINGS SEALING TAPE LOCTITE 55 - 50 m

length 50 mt
suitable to hot and cold drinking water, gas
replaces pastes, hemp and sealing tapes
it allows the repositioning of couplings
in compliance with the latest regulations
Drinking water (Italian certification by C.S.A.,
according to standard KTW and WRC approved)
gas - water IMQ-UNICIG.
compliant with UNI EN 51-2 class Arp
approved by DVGW and DIN 30660



1180001

GREASE KLUBERSYNTH UH1 14-151 45 g

food safe grease for lubrication
of all friction points
ideal for water and steam taps
operating temperature -45°/+120°
beige color - NSF H1 certified
hot and cold water resistant
high anti-corrosion power
can replace vaseline





Suitable for:

3242189 HANDGRIP FOR DRAIN TAP
for DRAIN TAP \varnothing 1"1/2F e 1"1/4F



EMMEPI

Suitable for:

3356128 PIN \varnothing 5x30 mm
complete with blind nut



3180061 TAPE F. COUPLING SEALING LOCTITE 55-150m
length 150 metri
suitable for hot / cold drinking water. gas
replaces pastes, hemp and sealing tapes
it allows the correct replacement of fittings
compliant with the latest regulatory requirements
Drinking water (C.S.A. italian certified.
in line with KTW standard and WRC approved)
IMQ-UNICIG gas-water,
compliant with UNI EN 51-2 class Arp
DVGW and DIN 30660 approved



EMMEPI 8C2044

3180039 VASELINE WUERTH 750 g
for lubrication of food processing machines
it protects chromed and rubber parts from
weather factors, moisture resistant,
operating temperature from -10°C up to +120°C
from +50°C to +120 °C the grease becomes oily



3356149 DRAIN TAP \varnothing 2" F TECNO
BRASS CAP - with swivel nut \varnothing 2" F



EMMEPI 806172

3356101 CAP FOR DRAIN TAP
for DRAIN TAP \varnothing 2" OLD MODEL



3186242 ASBESTOS FREE FLAT GASKET \varnothing 61x46x2 mm
for drain tap \varnothing 2" old model



EMMEPI 809269

3356016 DRAIN NIPPLE \varnothing 2"x80 mm
in brass



3242190 DRAIN TAP HANDGRIP
for DRAIN TAP \varnothing 2" OLD MODEL
AND FOR TECNO NEW MODEL



3356012 ESCUTCHEON FOR DRAIN TAP \varnothing 2"



EMMEPI 8C2064



Suitable for:

3179010 FITTINGS SEALING TAPE LOCTITE 55 - 50 m
 length 50 mt
 suitable to hot and cold drinking water, gas
 replaces pastes, hemp and sealing tapes
 it allows the repositioning of couplings
 in compliance with the latest regulations
 Drinking water (Italian certification by C.S.A.,
 according to standard KTW and WRC approved)
 gas - water IMQ-UNICIG.
 compliant with UNI EN 51-2 class Arp
 approved by DVGW and DIN 30660



1180001 GREASE KLUBERSYNTH UH1 14-151 45 g
 food safe grease for lubrication
 of all friction points
 ideal for water and steam taps
 operating temperature -45°/+120°
 beige color - NSF H1 certified
 hot and cold water resistant
 high anti-corrosion power
 can replace vaseline



3356128 PIN Ø 5x30 mm
 complete with blind nut



EMMEPI 8C2044

EMMEPI



Suitable for:

5015573 GASKET FLAT ASBE. FREE Ø 61x48x2 mm
 for drain tap Ø 2"



3186241 O-RING 06212 VITON
 ring thickness 5.34 mm - internal Ø 53.34 mm
 for DRAIN TAP Ø 2" OLD MODEL AND
 TECNO NEW MODEL



EMMEPI 809345

3180061 TAPE F. COUPLING SEALING LOCTITE 55-150m
 length 150 metri
 suitable for hot / cold drinking water. gas
 replaces pastes, hemp and sealing tapes
 it allows the correct replacement of fittings
 compliant with the latest regulatory requirements
 Drinking water (C.S.A. italian certified.
 in line with KTW standard and WRC approved)
 IMQ-UNICIG gas-water,
 compliant with UNI EN 51-2 class Arp
 DVGW and DIN 30660 approved





Suitable for:

3180039 VASELINE WUERTH 750 g
 for lubrication of food processing machines
 it protects chromed and rubber parts from
 weather factors, moisture resistant,
 operating temperature from -10°C up to +120°C
 from +50°C to +120 °C the grease becomes oily



EMMEPI

Suitable for:



3356052 DRAIN TAP \varnothing 3/4" F
 lateral lever fitting
 outlet internal \varnothing 22 mm
 for Bain-marie (EMMEPI) - Series 650
 for Fryer (EMMEPI) - Series 650
 for Pasta cooker (EMMEPI) - Series 650



EMMEPI 809040

5012801 DRAIN TAP LEVER 62 mm
 thread M6



5033104 LEVER FOR DRAIN TAP 76 mm
 thread M6x1 mm



3356049 OIL DRAIN PIPE WITH SAFETY DEVICE
 \varnothing 22 mm - length 210 mm - bayonet coupling
 for TECNOINOX BAIN-MARIE-FRYER



EMMEPI C00712

EMMEPI 705130222

EMMEPI 808931

3356053 DRAIN TAP HANDLE \varnothing 17x40 mm
 thread M8
 for Bain-marie (EMMEPI) - Series 650
 for Fryer (EMMEPI) - Series 650
 for Pasta cooker (EMMEPI) - Series 650



EMMEPI 809039

3356167 LEVER FOR DRAIN TAP 65 mm
 thread M8x0.75
 for Bain-marie (EMMEPI) - Series 650
 for Fryer (EMMEPI) - Series 650
 for Pasta cooker (EMMEPI) - Series 650



5015500 LEVER HANDLE TAP BLACK
 dimensions 35x22 mm - distance between holes 20 mm





Suitable for:

EMMEPI



3356054 DRAIN TAP \varnothing 3/4" F
upper lever fitting
outlet internal \varnothing 22 mm

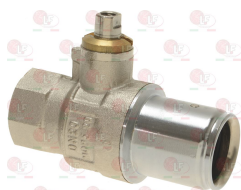

EMMEPI 809040

3356167 LEVER FOR DRAIN TAP 65 mm
thread M8x0.75
for Bain-marie (EMMEPI) - Series 650
for Fryer (EMMEPI) - Series 650
for Pasta cooker (EMMEPI) - Series 650



Suitable for:

3356053 DRAIN TAP HANDLE \varnothing 17x40 mm
thread M8
for Bain-marie (EMMEPI) - Series 650
for Fryer (EMMEPI) - Series 650
for Pasta cooker (EMMEPI) - Series 650



EMMEPI 809039

3356049 OIL DRAIN PIPE WITH SAFETY DEVICE
 \varnothing 22 mm - length 210 mm - bayonet coupling
for TECNOINOX BAIN-MARIE-FRYER



EMMEPI C00712

EMMEPI 705130222

EMMEPI 808931

3242190 DRAIN TAP HANDGRIP
for DRAIN TAP \varnothing 2" OLD MODEL
AND FOR TECNO NEW MODEL



EMMEPI 8C2064

3356053 DRAIN TAP HANDLE \varnothing 17x40 mm
thread M8
for Bain-marie (EMMEPI) - Series 650
for Fryer (EMMEPI) - Series 650
for Pasta cooker (EMMEPI) - Series 650



EMMEPI 809039

3326673 GAS/WATER VALVE \varnothing 1" FF
ball valve
heavy series with PN 40 total passage
aluminium lever
for Fryer (EMMEPI)
for Pasta cooker (EMMEPI)



EMMEPI C00913

3356078 BUSHING \varnothing 11x20 mm





Suitable for:

5023594 CAST IRON FITTING \varnothing 1"MF



EMMEPI 809275

3356138 DRAIN TAP FITTING \varnothing 1"MM
 \varnothing side outlet 28 mm - bracket 68x40x19 mm
fitting height 100 mm



EMMEPI 809274

3242049 DRAIN TAP HANDLE 140 mm
square hole 6x6 mm



5036175 DRAIN TAP MANIFOLD
2 top connections \varnothing 1"MM - 2 top connections \varnothing 3/32
1 bottom connection \varnothing 1"MM
width 295 mm - overall length 114 mm
distance between holes 275 mm



7100207 HEADLESS SCREW HEXAGONAL M5x8
stainless steel - conical top
UNI 5927 - DIN 914 - ISO 4027



EMMEPI

Suitable for:

5031496 DRAIN PIPE \varnothing 1"MM
length 195 mm



EMMEPI 809723

5028002 DRAIN TAP FITTING \varnothing 1"MM
side exit \varnothing 30 mm - bracket 80x30 mm
distance between holes 60 mm - coupling height 100



3242280 DRAIN TAP KNOB BLACK 79 mm
square hole 6x6 mm



5033656 FITTING OF BRASS \varnothing 1"MF

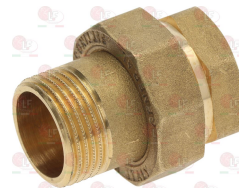

5011612 LEVER DRAIN TAP 250 mm
square pin 6x6 mm





Suitable for:

3356128 PIN \varnothing 5x30 mm
complete with blind nut



EMMEPI 8C2044

EMMEPI



Suitable for:

3526672 WATER VALVE \varnothing 3/4"FF
ballcock valve
heavy series with PN 40 total passage
aluminium lever



EMMEPI 808433

Drip trays

5031514 BURNER TRAY
external dimensions 345x295 mm
internal hole \varnothing 60 mm



EMMEPI C00311

EMMEPI C00822

EMMEPI 511410604

5033638 BURNER TRAY
external dimensions 345x295 mm
internal hole \varnothing 60 mm



EMMEPI C00313

EMMEPI C00820

5033639 BURNER TRAY
external dimensions 345x295 mm
internal hole \varnothing 60 mm



EMMEPI C00312

EMMEPI C00821

Electric hot plates

3311096 ELECTRIC HOT PLATE \varnothing 180 mm 2000W 230V
terminal block electric connections
with STAINLESS steel edge 8 mm
for electric cooking top

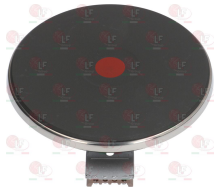

EMMEPI C10000

3311100 ELECTRIC HOT PLATE \varnothing 220 mm 2600W 230V
terminal block electric connections
with STAINLESS steel edge
for electric cooking top



EMMEPI C00208

Suitable for:

3311089 ELECTRIC HOT PLATE \varnothing 300 mm 3500W 230V

screw electric connections
with STAINLESS steel edge
for electric cooking top



EMMEPI C00210

Suitable for:

3311053 ELECTRIC HOT PLATE 2600W 230V

dimensions 220x220 mm
terminal block electric connections
with STAINLESS steel edge
for electric cooking top



EMMEPI C00637

3311054 ELECTRIC HOT PLATE 2600W 400V

dimensions 220x220 mm
terminal block electric connections
with STAINLESS steel edge
for electric cooking top



EMMEPI 514120003

3311062 ELECTRIC HOT PLATE 3000W 230V

dimensions 300x300 mm
terminal block electric connections
with STAINLESS steel edge
for electric cooking top



EMMEPI

3311064 ELECTRIC HOT PLATE 4000W 230V

dimensions 300x300 mm
terminal block electric connections
with STAINLESS steel edge
for electric cooking top
for Kitchen electric (EMMEPI) EE4F



EMMEPI C00212

Electrical capacitors

3068016 CAPACITOR DUCATI ENERGIA 10 μ F

450V 50/60Hz
operating temperature -25 +85°C
lead connector 6.35x0.8 mm
 \varnothing 36xh58 mm



EMMEPI 24100009

3068019 CAPACITOR DUCATI ENERGIA 12,5 μ F

450V 50/60Hz
operating temperature -25 +85°C
lead connection 6.35x0.8 mm
 \varnothing 36xh70 mm



EMMEPI 901740



Suitable for:

EMMEPI



3068024 CAPACITOR DUCATI ENERGIA 16 μ F
 450V 50/60Hz
 operating temperature -25 +85°C
 lead connector 6.35x0.8 mm
 \varnothing 36xh70 mm



EMMEPI 2410004

3068010 CAPACITOR DUCATI ENERGIA 6,3 μ F
 450V 50/60Hz
 operating temperature -25 +85°C
 lead connection 6.35x0.8 mm
 \varnothing 32xh55 mm



EMMEPI 2410001

EMMEPI 8C1588

3068014 CAPACITOR DUCATI ENERGIA 8 μ F
 450V 50/60Hz
 operating temperature -25 +85°C
 lead connection 6.35x0.8 mm
 \varnothing 32xh55 mm



EMMEPI 132110008

3068080 CAPACITOR ELECTRICAL 10 μ F
 450V 50/60Hz - \varnothing 30xh71 mm



EMMEPI 2410009

3068081 CAPACITOR ELECTRICAL 12.5 μ F
 450V 50/60Hz - \varnothing 35xh71 mm



EMMEPI 901740

3068083 CAPACITOR ELECTRICAL 16 μ F
 450V 50/60Hz - \varnothing 35xh71 mm



EMMEPI 2410004

3068086 CAPACITOR ELECTRICAL 25 μ F
 450V 50/60Hz - \varnothing 45xh71 mm



EMMEPI 2410003

3068097 CAPACITOR ELECTRICAL 6.3 μ F
 450V 50/60Hz - \varnothing 30xh51 mm



EMMEPI 2410001

EMMEPI 8C1588

3068079 CAPACITOR ELECTRICAL 8 μ F
 450V 50/60Hz - \varnothing 30xh71 mm



EMMEPI 132110008



Electrical gas valves and accessories

3526102 ELECTRIC COUPLING WITH CABLE
 cable length 1000 mm - 3 wires
 for VALVE 820 NOVA-824 NOVASIT-822 NOVA-826 NOVA



EMMEPI C00974

EMMEPI 245120705

3526096 VALVE MICROSWITCH
 maximum load 0.2 A
 for VALVE ELETTROSIT-820 NOVA-824 NOVASIT



EMMEPI C00309

3526090 VALVE 810 ELETTROSIT \varnothing 3/4"FF
 inlet \varnothing 3/4"F - outlet \varnothing 3/4"F
 thermocouple connection M9x1
 maximum gas inlet pressure 50 mbar
 pressure adjustment range
 3÷18 mbar
 ambient temperature 0÷60°C
 power supply 230V 50Hz
 long buttons
 pilot connection and LATERAL thermocouple



EMMEPI C00302

EMMEPI 813416

3526100 COIL 220V
 for VALVE ELETTROSIT



3526137 BUTTON FOR ELETTROSIT VALVE 46 mm



3526108 ELBOW FLANGE \varnothing 1/2"
 with screws and OR
 for ELETTROSIT VALVE



3526093 EXTENSION FOR ELETTROSIT BUTTON 34 mm
 for switching on/off buttons



3526106 FLANGE STRAIGHT \varnothing 1/2"
 with screws and OR
 for ELETTROSIT VALVE



3526107 FLANGE STRAIGHT \varnothing 3/4"
 with screws and OR
 for ELETTROSIT VALVE



3001008 PIEZO IGNITER
 a \varnothing 14 mm hole is required for the assembly
 faston M \varnothing 2.4 mm





Suitable for:

3526136 SPRING FOR PUSH-BUTTON



EMMEPI



Suitable for:

3526096 VALVE MICROSWITCH
maximum load 0.2 A
for VALVE ELETTROSIT-820 NOVA-824 NOVASIT



EMMEPI C00309

3526079 VALVE 820 NOVA \varnothing 1/2"FF
inlet \varnothing 1/2" F - outlet \varnothing 1/2" F
thermocouple fitting M9x1
maximum gas inlet pressure 60 mbar
outlet pressure setting range
3÷30 mbar
room temperature 0÷70°C
power supply 230V 50Hz



EMMEPI 813436

3526098 COIL 220V
for VALVE 820 NOVA-824 NOVASIT-822 NOVA-826 NOVA



3526270 VALVE 820 NOVA EXTENSION
D shaft \varnothing 10x8 mm



2100054 COIL 220V 60Hz
for VALVE 820 NOVA-822 NOVA-828 NOVA



3526099 COIL 24V
for VALVE 820 NOVA-824 NOVASIT-822 NOVA-826 NOVA



3526077 ELBOW FLANGE \varnothing 1/2" F
with screws and OR
for valves SIT 820-Honeywell V4400-V4600-VR4605P



3526078 ELBOW FLANGE \varnothing 3/4" F
with screws and OR
for valves SIT 820-Honeywell V4400-V4600-VR4605P



3526102 ELECTRIC COUPLING WITH CABLE
cable length 1000 mm - 3 wires
for VALVE 820 NOVA-824 NOVASIT-822 NOVA-826 NOVA



EMMEPI C00974

EMMEPI 245120705



Suitable for:

5047586 EXTENSION FOR VALVE 820 NOVA
D-shaped pin \varnothing 10x8 mm



3020083 FITTING AND OLIVE \varnothing 4 mm

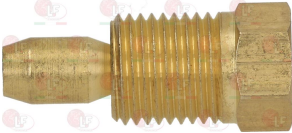

3526075 FLANGE STRAIGHT \varnothing 1/2"
with screws and OR
for valves SIT 820-Honeywell V4400-V4600-VR4605P



3526124 KNOB EXTENSION LENGTH 67 mm
for VALVE 820 NOVA-824 NOVASIT



3182008 MAGNETIC UNIT SIT
head \varnothing 35 mm - end piece \varnothing 20 mm - length 47 mm
for valve SIT NOVASIT 820



3526103 PROTECTING COVER
for VALVE 820 NOVA-824 NOVASIT-822 NOVA-826 NOVA



EMMEPI

Suitable for:

3241141 EXTENSION FOR 820 NOVA VALVE
D-shaped pin 10x8 mm



3020084 FITTING AND OLIVE \varnothing 6 mm

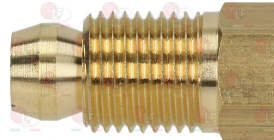

EMMEPI 8C0070

3526076 FLANGE STRAIGHT \varnothing 3/4"
with screws and OR
for valves SIT 820-Honeywell V4400-V4600-VR4605P



3241142 KNOB GASKET \varnothing 44 mm



3001008 PIEZO IGNITER
a \varnothing 14 mm hole is required for the assembly
faston M \varnothing 2.4 mm



5017951 PROTECTION RUBBER VALVE 820-824 NOVA
 \varnothing external 50 mm - \varnothing internal 20 mm
depth 1 mm

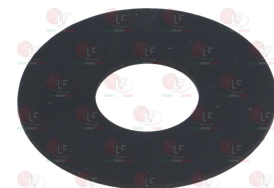



Suitable for:

5012595 VALVE EXTENSION 820 NOVA
D-shaped pin \varnothing 6x4.6 mm



EMMEPI



Suitable for:

3526096 VALVE MICROSWITCH
maximum load 0.2 A
for VALVE ELETTROSIT-820 NOVA-824 NOVASIT



EMMEPI C00309

3526269 VALVE 820 NOVA EXTENSION
D shaft \varnothing 10x8 mm



3526179 VALVE 820 NOVA \varnothing 1/2"FF
inlet \varnothing 1/2"F - outlet \varnothing 1/2"F
thermocouple connection M9x1
maximum gas inlet pressure 60 mbar
outlet pressure adjustment range
5÷50 mbar
ambient temperature 0÷70°C
power supply 220V 50Hz

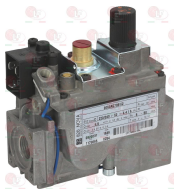

EMMEPI C00946

3526270 VALVE 820 NOVA EXTENSION
D shaft \varnothing 10x8 mm



3241429 BLACK KNOB \varnothing 30 mm SILK-SCREEN PRINTED



3526098 COIL 220V
for VALVE 820 NOVA-824 NOVASIT-822 NOVA-826 NOVA



2100054 COIL 220V 60Hz
for VALVE 820 NOVA-822 NOVA-828 NOVA



3526099 COIL 24V
for VALVE 820 NOVA-824 NOVASIT-822 NOVA-826 NOVA





Suitable for:

3526077 ELBOW FLANGE \varnothing 1/2" F
with screws and OR
for valves SIT 820-Honeywell V4400-V4600-VR4605P



3526102 ELECTRIC COUPLING WITH CABLE
cable length 1000 mm - 3 wires
for VALVE 820 NOVA-824 NOVASIT-822 NOVA-826 NOVA



EMMEPI C00974

EMMEPI 245120705

3020083 FITTING AND OLIVE \varnothing 4 mm

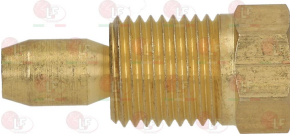

3526075 FLANGE STRAIGHT \varnothing 1/2"
with screws and OR
for valves SIT 820-Honeywell V4400-V4600-VR4605P



3526124 KNOB EXTENSION LENGTH 67 mm
for VALVE 820 NOVA-824 NOVASIT



3001008 PIEZO IGNITER
a \varnothing 14 mm hole is required for the assembly
faston M \varnothing 2.4 mm



EMMEPI



Suitable for:

3526078 ELBOW FLANGE \varnothing 3/4" F
with screws and OR
for valves SIT 820-Honeywell V4400-V4600-VR4605P



5047586 EXTENSION FOR VALVE 820 NOVA
D-shaped pin \varnothing 10x8 mm



3020084 FITTING AND OLIVE \varnothing 6 mm

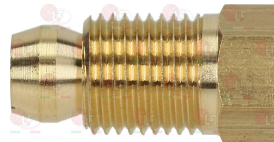

EMMEPI 8C0070

3526076 FLANGE STRAIGHT \varnothing 3/4"
with screws and OR
for valves SIT 820-Honeywell V4400-V4600-VR4605P



3182008 MAGNETIC UNIT SIT
head \varnothing 35 mm - end piece \varnothing 20 mm - length 47 mm
for valve SIT NOVASIT 820

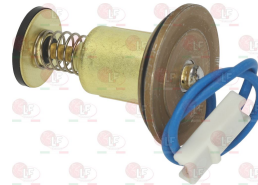

3526103 PROTECTING COVER
for VALVE 820 NOVA-824 NOVASIT-822 NOVA-826 NOVA





Suitable for:

5012595 VALVE EXTENSION 820 NOVA
D-shaped pin \varnothing 6x4.6 mm



EMMEPI



Suitable for:

3526096 VALVE MICROSWITCH
maximum load 0.2 A
for VALVE ELETTROSIT-820 NOVA-824 NOVASIT



EMMEPI C00309

3526361 VALVE 822 NOVA \varnothing 1/2"FF
inlet \varnothing 1/2" F - outlet \varnothing 1/2" F
thermocouple fitting M10x1
maximum gas inlet pressure 60 mbar
outlet pressure setting range
3÷30 mbar
ambient temperature 0÷60°C
power supply 230V 50Hz



3526098 COIL 220V
for VALVE 820 NOVA-824 NOVASIT-822 NOVA-826 NOVA



EMMEPI 808578

2100054 COIL 220V 60Hz
for VALVE 820 NOVA-822 NOVA-828 NOVA



3526099 COIL 24V
for VALVE 820 NOVA-824 NOVASIT-822 NOVA-826 NOVA



3526077 ELBOW FLANGE \varnothing 1/2" F
with screws and OR
for valves SIT 820-Honeywell V4400-V4600-VR4605P



3526078 ELBOW FLANGE \varnothing 3/4" F
with screws and OR
for valves SIT 820-Honeywell V4400-V4600-VR4605P



3526102 ELECTRIC COUPLING WITH CABLE
cable length 1000 mm - 3 wires
for VALVE 820 NOVA-824 NOVASIT-822 NOVA-826 NOVA



3020083 FITTING AND OLIVE \varnothing 4 mm

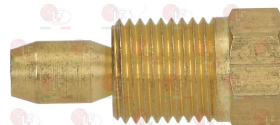

EMMEPI C00974

EMMEPI 245120705



Suitable for:

3020084 FITTING AND OLIVE \varnothing 6 mm

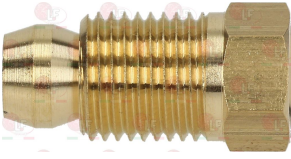

EMMEPI 8C0070

3526076 FLANGE STRAIGHT \varnothing 3/4"
with screws and OR
for valves SIT 820-Honeywell V4400-V4600-VR4605P



3526103 PROTECTING COVER
for VALVE 820 NOVA-824 NOVASIT-822 NOVA-826 NOVA



3526104 VALVE 830 TANDEM \varnothing 1/2"FF
inlet \varnothing 1/2"F - outlet \varnothing 1/2"F
maximum gas inlet pressure 60 mbar
outlet pressure adjustment range
3÷50 mbar
with slow start
room temperature 0÷60°C
power supply 230V 50Hz



EMMEPI 8C0068

EMMEPI 809595

2100757 CONNECTION FOR OLIVE \varnothing 16 mm
thread \varnothing 1/2"M



EMMEPI

Suitable for:

3526075 FLANGE STRAIGHT \varnothing 1/2"
with screws and OR
for valves SIT 820-Honeywell V4400-V4600-VR4605P



2110316 MAGNETIC COIL
220/240V 50Hz
for VALVE 822 NOVA-824 NOVA-826 NOVA
for VALVE 827 NOVA-828 NOVAMIX



2100724 COIL 24V
for valve 830 TANDEM-836 TANDEM

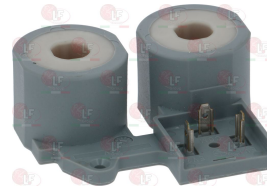

3526142 DOUBLE COIL FOR VALVE
220V 50Hz
for VALVE 830 TANDEM-836 TANDEM





Suitable for:

3526292 ELECTRIC COUPLING WITH CABLE
cable length 1000 mm - 3 wires
for sit valve 830-836 TANDEM



3020084 FITTING AND OLIVE ø 6 mm

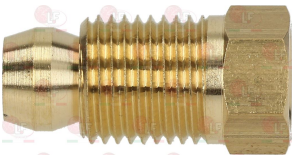

EMMEPI

Suitable for:

3020083 FITTING AND OLIVE ø 4 mm



3348041 OLIVE FOR PIPE ø 16 mm
for model PEL 23



EMMEPI 8C0070

3526140 VALVE 836 TANDEM ø 1/2"FF
inlet ø 1/2"F - outlet ø 1/2"F
maximum gas inlet pressure 60 mbar
max.gas outlet pressure adjustment range 7÷50 mbar
outlet gas pressure setting range min.2÷45 mbar
room temperature 0÷60°C
power supply 230V 30A rectified

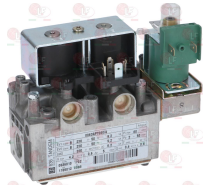

EMMEPI 809326

2100757 CONNECTION FOR OLIVE ø 16 mm
thread ø 1/2"M



3030001 ELECTRIC COUPLING WITH CABLE
cable length 1000 mm - 2 wires
for sit valve 824 NOVA-826 NOVA-836 TANDEM



2100724 COIL 24V
for valve 830 TANDEM-836 TANDEM



3526142 DOUBLE COIL FOR VALVE
220V 50Hz
for VALVE 830 TANDEM-836 TANDEM



3526292 ELECTRIC COUPLING WITH CABLE
cable length 1000 mm - 3 wires
for sit valve 830-836 TANDEM





Suitable for:

3020083 FITTING AND OLIVE \varnothing 4 mm

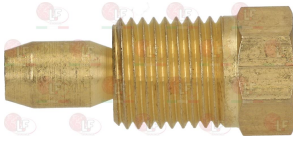

3348041 OLIVE FOR PIPE \varnothing 16 mm
for model PEL 23



EMMEPI

Suitable for:

3020084 FITTING AND OLIVE \varnothing 6 mm

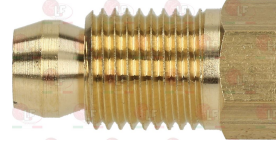

EMMEPI 8C0070



Electronic boards

7150571 ELECTRONIC CIRCUIT BOARD RELAY 70x60 mm

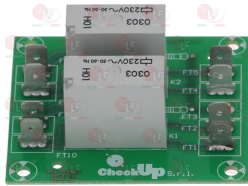

EMMEPI 082510001

EMMEPI 809432

3390212 ELECTRONIC CIRCUIT BOARD 130x75 mm
for Bratt pan electric (EMMEPI) - Series 750-900
for Bratt pan gas (EMMEPI) - Series 750-900

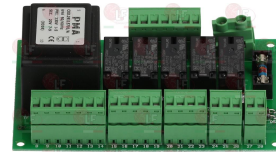

EMMEPI C00566

Electronic boxes

3526402 CONTROL BOX S4560A1008
model HONEYWELL - 220/240V 50Hz 10VA

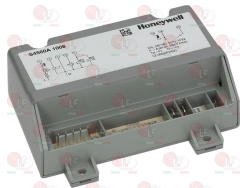

EMMEPI 809751

Electronic controllers

3445376 CONTROLLER ELIWELL ID PLUS 961
230V 50/60Hz
1 relay output 2Hp for compressor
1 selectable NTC/PTC/PT1000 probe (not included)
1 programmable digital/temperature input
pause defrosting
TTL input for copy card connection
front dimension 74x32xdepth 59 mm
mounting hole 71x29 mm



EMMEPI 712110005

EMMEPI 8C1856

3445157 PROBE NTC PVC 1500 mm
probe 2 wires - temperature range $-30^{\circ}+80^{\circ}\text{C}$
bulb \varnothing 6x40 mm





Suitable for:

3445156 PROBE NTC PVC 3000 mm
temperature range -30+80°C
bulb ø 6x40 mm



EMMEPI 825830

3445167 PROBE NTC TPE IP68 1500 mm
temperature range -50+110°C
bulb ø 5x20 mm watertight



EMMEPI 712110007

EMMEPI 8C1861

EMMEPI 825832

3445184 PROBE NTC TPE STEEL IP68 1500 mm
temperature range -40+110°C
bulb ø 6x40 mm watertight



Suitable for:

3445028 PROBE NTC PVC 4000 mm
temperature field -30+80°C
bulb ø 6x20 mm



3445335 PROBE NTC TPE IP68 3000 mm
temperature range -50+110°C
bulb ø 5x20 mm watertight



EMMEPI 32V6010

3445154 PROBE NTC TPE STEEL IP68 3000 mm
temperature range -40+110°C
bulb ø 6x40 mm watertight



3445379 PROBE PT1000 IP68 1500 mm
temperature range -50+110°C
bulb ø 6x20 mm watertight



3445380 PROBE PT1000 IP68 3000 mm
temperature range -50+110°C
bulb ø 6x20 mm watertight



3445070 PTC PVC PROBE 1500 mm
2-wire probe temperature range -30+80°C
bulb ø 6x40 mm



EMMEPI E25110070

EMMEPI 22192003

3445107 PTC PVC PROBE 3000 mm
2-wire probe temperature range -30+80°C
bulb ø 6x40 mm



EMMEPI





Suitable for:

3445913 SILICONE PROBE NTC 1500 mm
temperature range -50+110°C
bulb ø 6x40 mm



EMMEPI



Suitable for:

3445155 SILICONE PROBE NTC 3000 mm
temperature range -50+110°C
bulb ø 6x40 mm



3445183 SILICONE PTC PROBE 3000 mm
2-wire probe temperature range -55+150°C
bulb ø 6x40 mm



3445959 SILICONE PTC PROBE 5000 mm
temperature range -55+150°C
bulb ø 6x40 mm



EMMEPI 8C1889

3445110 TRANSFORMER 230V/12V 3VA
primary tension 230Vca 50/60Hz
secondary tension 12Vca 3VA
room temperature 0+60°C
screw terminal block
IMQ approved



3445111 TRANSFORMER 24V/12V 3VA
primary tension 24Vca 50/60Hz
secondary tension 12Vca 3VA
room temperature 0÷60°C
screw terminal block
IMQ approved



EMMEPI 22192006

3445327 THERMOSTAT ICPLUS915 PT100/TCJ/TCK
power supply 12V
thermostat setting range -150+1350°C
ON-OFF control with two actuation points
2 exchange relay outputs 8(4)A 250V
room temperature -5+55°C
probe type PT100-TCJ-TCK (not included)
connections by screwed terminal block
front dimension 78x37x64 mm
mounting hole 71x29 mm



3445117 PROBE PT100 VETROTEX 3000 mm
3-wire probe temperature range 0+350°C
bulb ø 6x100 mm



EMMEPI 831131



Suitable for:

3445109 PROBE TCJ VETROTEX 3000 mm
2-wire probe temperature range 0+600°C
temperature cable max 350°C
error limit $\pm 0.75\%$ below 0°C
response time 30 sec
bulb \varnothing 6x100 mm



EMMEPI 8C0221

3397140 THERMOCOUPLE PROBE TCK 3000 mm
2 wires - temperature -40+1150°C
bulb \varnothing 6x140 mm

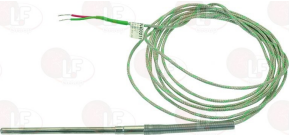

3445111 TRANSFORMER 24V/12V 3VA
primary tension 24Vca 50/60Hz
secondary tension 12Vca 3VA
room temperature 0 \pm 60°C
screw terminal block
IMQ approved



EMMEPI



Suitable for:

3445112 PROBE TCK VETROTEX 3000 mm
2-wire probe temperature range 0+350°C
error limits $\pm 2\%$ above 0°C
30 seconds response time
bulb \varnothing 6x100 mm



3445110 TRANSFORMER 230V/12V 3VA
primary tension 230Vca 50/60Hz
secondary tension 12Vca 3VA
room temperature 0+60°C
screw terminal block
IMQ approved



EMMEPI 22192006

Energy regulators

2111902 ENERGY REGULATOR
contacts 240V 13A
temperature max 125°C
D-shaped pin \varnothing 6x4.6 mm



EMMEPI 8C1979

EMMEPI 809046

3350024 ENERGY REGULATOR
contact capacity 240V 13A
max temperature 125°C
D-shaped pin \varnothing 6x4.6 mm
double rotation direction

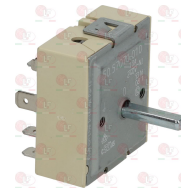

EMMEPI 806287

Suitable for:

Suitable for:

3350026 ENERGY REGULATOR
 contact capacity 230V 13A - max temperature 125°C
 D-shaped pin \varnothing 6x4.6 mm
 double rotation direction
 for PYROCERAM. TOPS-SALAMANDERS-POTATO WARMERS
 for Hot plate (EMMEPI) - Series 650 - Series 700

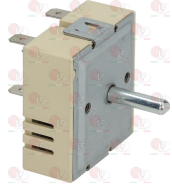

EMMEPI E11110001
 EMMEPI 809397

EMMEPI 8C0297

EMMEPI 808020

Feet

3313036 ADJUSTABLE S/STEEL FOOT \varnothing 30 mm
 for tubular 40x40 mm
 adjustable height 33÷95 mm



EMMEPI 819841

3313058 ADJUSTABLE S/STEEL FOOT \varnothing 2" x h 140 MM
 with fixed screw M10x25 mm
 adjustable height 140÷240 mm



EMMEPI 00035730

Filters

5031595 S/STEEL DRAIN FILTER \varnothing 65 mm



EMMEPI 809072

Fittings

5023594 CAST IRON FITTING \varnothing 1"MF



EMMEPI 809275

3349038 FITTING \varnothing 1/2" x 3/4"



EMMEPI 827095



Suitable for:

EMMEPI



Suitable for:

Fryer baskets and accessories

5009028 FALSE BOTTOM MESH COMPLETE 335x315 mm
height 105 mm
of chromed iron



EMMEPI 807779

3055466 FRYER BASKET HANDLE 140x40 mm
distance between holes 115 mm
of plastic



EMMEPI 808735

3055207 FRYER BASKET 270x185x120 mm
made of chrome-plated iron



EMMEPI 808182

3055466 FRYER BASKET HANDLE 140x40 mm
distance between holes 115 mm
of plastic



EMMEPI 808735

3055360 FRYER BASKET 290x230x120 mm
made of chrome plated iron
for Fryer (EMMEPI) FR704EB1



EMMEPI CFR242812

EMMEPI CF518120017

3055466 FRYER BASKET HANDLE 140x40 mm
distance between holes 115 mm
of plastic



EMMEPI 808735

3055436 FRYER BASKET 300x110x120 mm
made of chrome plated iron



EMMEPI CF518120015

3055466 FRYER BASKET HANDLE 140x40 mm
distance between holes 115 mm
of plastic



EMMEPI 808735

3055415 FRYER BASKET 300x120x120 mm
made of chrome plated iron



EMMEPI CFR142812

EMMEPI CF518120009

3055466 FRYER BASKET HANDLE 140x40 mm
distance between holes 115 mm
of plastic



EMMEPI 808735

Suitable for:

3055437 FRYER BASKET 300x220x120 mm
made of chrome plated iron
for Fryer (EMMEPI) EFR74EBN



EMMEPI CFR232812

EMMEPI CF518120018

Suitable for:

3055466 FRYER BASKET HANDLE 140x40 mm
distance between holes 115 mm
of plastic



EMMEPI 808735

3055195 FRYER BASKET 330x290x120 mm
in chromium plated iron



EMMEPI CFR303112

3055466 FRYER BASKET HANDLE 140x40 mm
distance between holes 115 mm
of plastic



EMMEPI 808735

Gas burners

3023271 BURNER \varnothing 60x390 mm
overall length 450 mm
made of stainless steel



EMMEPI 808434

5026929 BURNER VERTICAL \varnothing 74x170 mm
made of chrome-plated iron



EMMEPI C10411

3023235 BURNER 450x220 mm
made of stainless steel



EMMEPI 8C2060

3023148 BURNER 535x240 mm
made of chrome-plated iron



EMMEPI 809992

3023144 BURNER 575x225 mm
made of stainless steel



EMMEPI 8C1344

3352015 AERATION REGULATOR
internal \varnothing 18 mm - external \varnothing 20 mm
height 42 mm





Suitable for:

EMMEPI



5027443 BURNER 625x300 mm
with deflector 475x150 mm
made of STAINLESS steel
for Oven under cooktop gas (EMMEPI)



EMMEPI C00885

EMMEPI 511110203

Suitable for:

5011088 BURNER 630x515 mm
made of chrome-plated iron



EMMEPI 808442

5078425 BURNER 890x445 mm
of chrome-plated iron



EMMEPI C00372

3023237 CENTRAL VERTICAL BURNER 300x55 mm
NICKEL-PLATED



EMMEPI 808417

3023236 VERTICAL BURNER LH 300x55 mm
NICKEL PLATED



EMMEPI 808419

3023283 VERTICAL BURNER 305x55 mm
NICKEL PLATED



EMMEPI 051E10005

Gas taps and accessories

5032885 BY-PASS SCREW \varnothing 0.40 mm FOR MOD. 20/21
thread M5x0.5



EMMEPI C00241

5030700 BY-PASS SCREW \varnothing 0.65 mm FOR MOD. 22
thread M6x0.5



EMMEPI C00239

5069877 BY-PASS SCREW \varnothing 0.80 mm FOR MOD. 22
thread M6x0.5



EMMEPI C00105

3348105 GAS TAP SABAF
without pilot flame
fittings M13x1.5 mm
clasp thermocouple connection
D-shaped long pin \varnothing 8x6.5 mm
for Pot stove (EMMEPI) - Series 650 - Series 700

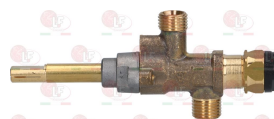

EMMEPI C10107

5031742 GAS TAP 22/S
 with pilot flame
 with horizontal flange swiveling
 connections \varnothing M20x1.5 mm
 with flow rate adjuster
 thermocouple connection M9x1
 D-shaped pin \varnothing 10x8 mm



EMMEPI C10533

EMMEPI 512250004

EMMEPI 512250005

3348017 CAP WITH PIN \varnothing 10x8 mm
 pin length 26 mm
 for model PEL 22

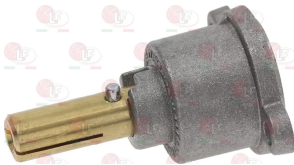

3348019 CAP WITH PIN \varnothing 10x9 mm
 pin length 26 mm
 for model PEL 22

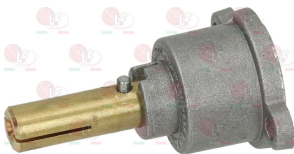

3348232 CAP WITH PIN \varnothing 8x6.5 mm
 pin length 39/7 mm upper/lower
 for model PEL 22



3348023 FLANGE HORIZONTAL \varnothing 12/10 mm
 thread M20x1.5
 for model PEL 22



3348229 CAP WITH PIN \varnothing 10 mm
 pin length 31 mm
 for model PEL 22S/0



3348245 CAP WITH PIN \varnothing 10x8 mm
 pin length 34/26 mm upper/lower
 for model PEL 22S



3348231 CAP WITH PIN \varnothing 6x4.6 mm
 pin length 35/21 mm upper/lower
 for model PEL 22



3348213 FLANGE \varnothing 12/10 mm
 without adjustment
 thread M20x1.5 mm
 for model PEL 22S

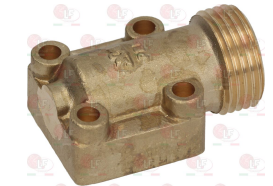

3348025 FLANGE HORIZONTAL CONICAL \varnothing 12/10 mm
 thread M20x1.5
 for model PEL 22





Suitable for:

3348024 FLANGE VERTICAL \varnothing 12/10 mm
thread M20x1.5
for model PEL 22

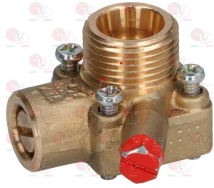

3348058 MAGNET PROTECTION NUT M8x1
thread M18x1 mm
for model PEL 20-21-22



3182009 MAGNETIC UNIT PEL BIG HEAD
head \varnothing 15.5 mm - end piece \varnothing 14 mm - length 44 mm
for PEL tap model 22-24

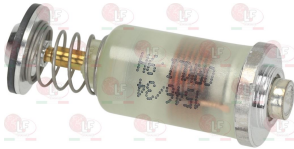

3348038 OLIVE FOR PIPE \varnothing 10 mm
for model PEL 22-24-25



EMMEPI 808515

3348036 OLIVE FOR PIPE \varnothing 4 mm
for model PEL 21-22-24-25



3348230 PIN FOT GAS TAP \varnothing 6x4.6 mm
pin length 45/20 mm rh/lh
for model PEL 22



EMMEPI

Suitable for:

3348214 FLANGIA WITH PRESSURE FITTING \varnothing 12/10 mm
thread M20x1.5 mm
for model PEL 22S



3348059 MAGNET PROTECTION NUT M9x1
thread M18x1mm
for model PEL 20-21-22



3182021 MAGNETIC UNIT PEL LARGE HEAD
head \varnothing 15.5 mm - end piece \varnothing 14 mm - length 44 mm



3020082 OLIVE FOR PIPE \varnothing 12 mm
for model PEL 22-24-25



EMMEPI 8C0412

EMMEPI 807907

3348037 OLIVE FOR PIPE \varnothing 6 mm
for model PEL 21-22-24-25



3348031 PIPE FITTING \varnothing 10 mm
thread M20x1.5 mm
for model PEL 22-24-25





Suitable for:

3348032 PIPE FITTING \varnothing 12 mm
thread M20x1.5 mm
for model PEL 22-24-25



EMMEPI 807910

3020078 PIPE FITTING \varnothing 6 mm
thread M10x1



EMMEPI

Suitable for:

3348029 PIPE FITTING \varnothing 4 mm
thread M10x1 mm
for model PEL 21-22-24-25



5014757 PIPE FITTING \varnothing 6 mm
thread M10x1 mm



3348010 GAS TAP 22N/O
with pilot flame
with horizontal flange
fittings \varnothing M20x1.5mm
with flow regulator
D-shaped pin \varnothing 10x8 mm

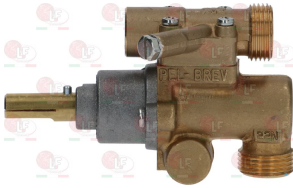

EMMEPI 806166

3348017 CAP WITH PIN \varnothing 10x8 mm
pin length 26 mm
for model PEL 22



3348229 CAP WITH PIN \varnothing 10 mm
pin length 31 mm
for model PEL 22S/O



3348019 CAP WITH PIN \varnothing 10x9 mm
pin length 26 mm
for model PEL 22

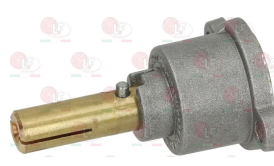

3348231 CAP WITH PIN \varnothing 6x4.6 mm
pin length 35/21 mm upper/lower
for model PEL 22

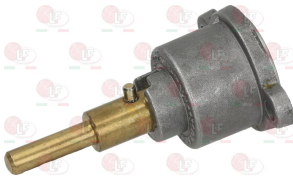

3348232 CAP WITH PIN \varnothing 8x6.5 mm
pin length 39/7 mm upper/lower
for model PEL 22





Suitable for:

3348213 FLANGE \varnothing 12/10 mm
without adjustment
thread M20x1.5 mm
for model PEL 22S

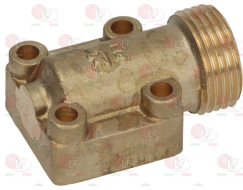

3348025 FLANGE HORIZONTAL CONICAL \varnothing 12/10 mm
thread M20x1.5
for model PEL 22



3348214 FLANGIA WITH PRESSURE FITTING \varnothing 12/10 mm
thread M20x1.5 mm
for model PEL 22S

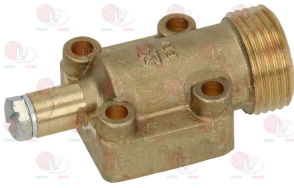

3348059 MAGNET PROTECTION NUT M9x1
thread M18x1mm
for model PEL 20-21-22



3182021 MAGNETIC UNIT PEL LARGE HEAD
head \varnothing 15.5 mm - end piece \varnothing 14 mm - length 44 mm



EMMEPI

Suitable for:

3348023 FLANGE HORIZONTAL \varnothing 12/10 mm
thread M20x1.5
for model PEL 22



3348024 FLANGE VERTICAL \varnothing 12/10 mm
thread M20x1.5
for model PEL 22

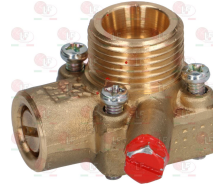

3348058 MAGNET PROTECTION NUT M8x1
thread M18x1 mm
for model PEL 20-21-22



3182009 MAGNETIC UNIT PEL BIG HEAD
head \varnothing 15.5 mm - end piece \varnothing 14 mm - length 44 mm
for PEL tap model 22-24



3348038 OLIVE FOR PIPE \varnothing 10 mm
for model PEL 22-24-25





Suitable for:

3020082 OLIVE FOR PIPE \varnothing 12 mm
for model PEL 22-24-25



EMMEPI 8C0412

EMMEPI 807907

3348037 OLIVE FOR PIPE \varnothing 6 mm
for model PEL 21-22-24-25



3348031 PIPE FITTING \varnothing 10 mm
thread M20x1.5 mm
for model PEL 22-24-25

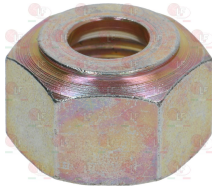

3348029 PIPE FITTING \varnothing 4 mm
thread M10x1 mm
for model PEL 21-22-24-25



5014757 PIPE FITTING \varnothing 6 mm
thread M10x1 mm



EMMEPI

Suitable for:

3348036 OLIVE FOR PIPE \varnothing 4 mm
for model PEL 21-22-24-25



3348230 PIN FOT GAS TAP \varnothing 6x4.6 mm
pin length 45/20 mm rh/lh
for model PEL 22



3348032 PIPE FITTING \varnothing 12 mm
thread M20x1.5 mm
for model PEL 22-24-25



EMMEPI 807910

3020078 PIPE FITTING \varnothing 6 mm
thread M10x1

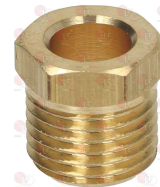



Suitable for:

EMMEPI



Suitable for:

3348002 GAS TAP 22S/O
 with pilot flame
 with horizontal flange
 fittings \varnothing M20x1.5mm
 with flow regulator
 thermocouple connection M9x1
 D-shaped pin \varnothing 10x8 mm

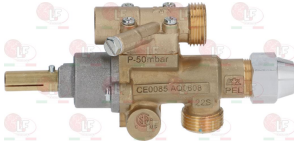

EMMEPI C00085
EMMEPI 808036

EMMEPI 512250003
EMMEPI 808196

EMMEPI 806168

3348229 CAP WITH PIN \varnothing 10 mm
 pin length 31 mm
 for model PEL 22S/O

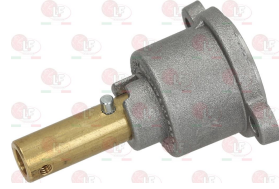

3348017 CAP WITH PIN \varnothing 10x8 mm
 pin length 26 mm
 for model PEL 22

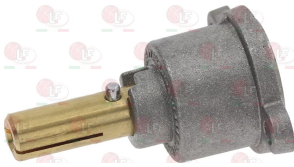

3348245 CAP WITH PIN \varnothing 10x8 mm
 pin length 34/26 mm upper/lower
 for model PEL 22S



3348019 CAP WITH PIN \varnothing 10x9 mm
 pin length 26 mm
 for model PEL 22

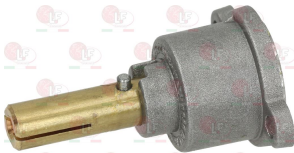

3348231 CAP WITH PIN \varnothing 6x4.6 mm
 pin length 35/21 mm upper/lower
 for model PEL 22



3348232 CAP WITH PIN \varnothing 8x6.5 mm
 pin length 39/7 mm upper/lower
 for model PEL 22



3348213 FLANGE \varnothing 12/10 mm
 without adjustment
 thread M20x1.5 mm
 for model PEL 22S

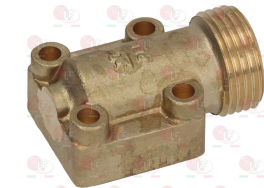

3348023 FLANGE HORIZONTAL \varnothing 12/10 mm
 thread M20x1.5
 for model PEL 22

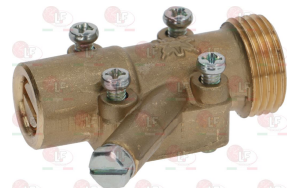

3348025 FLANGE HORIZONTAL CONICAL \varnothing 12/10 mm
 thread M20x1.5
 for model PEL 22





Suitable for:

3348024 FLANGE VERTICAL \varnothing 12/10 mm
thread M20x1.5
for model PEL 22

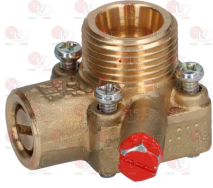

3348058 MAGNET PROTECTION NUT M8x1
thread M18x1 mm
for model PEL 20-21-22



3182009 MAGNETIC UNIT PEL BIG HEAD
head \varnothing 15.5 mm - end piece \varnothing 14 mm - length 44 mm
for PEL tap model 22-24

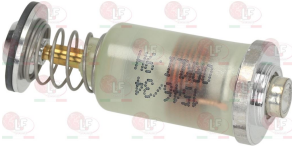

3348038 OLIVE FOR PIPE \varnothing 10 mm
for model PEL 22-24-25



EMMEPI 808515

3348036 OLIVE FOR PIPE \varnothing 4 mm
for model PEL 21-22-24-25



3348230 PIN FOT GAS TAP \varnothing 6x4.6 mm
pin length 45/20 mm rh/lh
for model PEL 22



EMMEPI

Suitable for:

3348214 FLANGIA WITH PRESSURE FITTING \varnothing 12/10 mm
thread M20x1.5 mm
for model PEL 22S



3348059 MAGNET PROTECTION NUT M9x1
thread M18x1mm
for model PEL 20-21-22



3182021 MAGNETIC UNIT PEL LARGE HEAD
head \varnothing 15.5 mm - end piece \varnothing 14 mm - length 44 mm



3020082 OLIVE FOR PIPE \varnothing 12 mm
for model PEL 22-24-25



EMMEPI 8C0412

EMMEPI 807907

3348037 OLIVE FOR PIPE \varnothing 6 mm
for model PEL 21-22-24-25



3348031 PIPE FITTING \varnothing 10 mm
thread M20x1.5 mm
for model PEL 22-24-25





Suitable for:

3348032 PIPE FITTING \varnothing 12 mm
thread M20x1.5 mm
for model PEL 22-24-25



EMMEPI 807910

3020078 PIPE FITTING \varnothing 6 mm
thread M10x1



EMMEPI

Suitable for:

3348029 PIPE FITTING \varnothing 4 mm
thread M10x1 mm
for model PEL 21-22-24-25



5014757 PIPE FITTING \varnothing 6 mm
thread M10x1 mm



3348206 GAS TAP 22S/O
with pilot flame
with horizontal flange
fittings M20x1.5 mm
thermocouple connection M9x1
D-shaped pin \varnothing 10x8 mm



EMMEPI 512250005

3348017 CAP WITH PIN \varnothing 10x8 mm
pin length 26 mm
for model PEL 22



3348019 CAP WITH PIN \varnothing 10x9 mm
pin length 26 mm
for model PEL 22

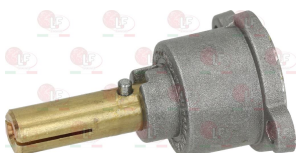

3348229 CAP WITH PIN \varnothing 10 mm
pin length 31 mm
for model PEL 22S/O

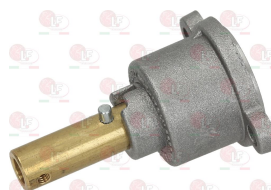

3348245 CAP WITH PIN \varnothing 10x8 mm
pin length 34/26 mm upper/lower
for model PEL 22S



3348231 CAP WITH PIN \varnothing 6x4.6 mm
pin length 35/21 mm upper/lower
for model PEL 22

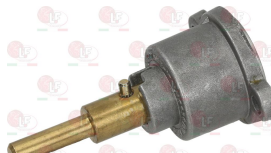



Suitable for:

3348232 CAP WITH PIN \varnothing 8x6.5 mm
pin length 39/7 mm upper/lower
for model PEL 22

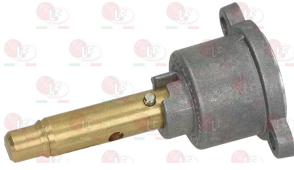

3348023 FLANGE HORIZONTAL \varnothing 12/10 mm
thread M20x1.5
for model PEL 22



3348024 FLANGE VERTICAL \varnothing 12/10 mm
thread M20x1.5
for model PEL 22

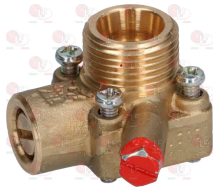

3348058 MAGNET PROTECTION NUT M8x1
thread M18x1 mm
for model PEL 20-21-22



3182009 MAGNETIC UNIT PEL BIG HEAD
head \varnothing 15.5 mm - end piece \varnothing 14 mm - length 44 mm
for PEL tap model 22-24



EMMEPI

Suitable for:

3348213 FLANGE \varnothing 12/10 mm
without adjustment
thread M20x1.5 mm
for model PEL 22S

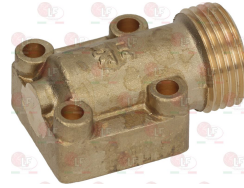

3348025 FLANGE HORIZONTAL CONICAL \varnothing 12/10 mm
thread M20x1.5
for model PEL 22



3348214 FLANGIA WITH PRESSURE FITTING \varnothing 12/10 mm
thread M20x1.5 mm
for model PEL 22S

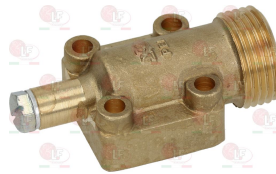

3348059 MAGNET PROTECTION NUT M9x1
thread M18x1mm
for model PEL 20-21-22



3182021 MAGNETIC UNIT PEL LARGE HEAD
head \varnothing 15.5 mm - end piece \varnothing 14 mm - length 44 mm





Suitable for:

3348038 OLIVE FOR PIPE \varnothing 10 mm
for model PEL 22-24-25



EMMEPI 808515

3348036 OLIVE FOR PIPE \varnothing 4 mm
for model PEL 21-22-24-25



3348230 PIN FOT GAS TAP \varnothing 6x4.6 mm
pin length 45/20 mm rh/lh
for model PEL 22



3348032 PIPE FITTING \varnothing 12 mm
thread M20x1.5 mm
for model PEL 22-24-25



EMMEPI 807910

3020078 PIPE FITTING \varnothing 6 mm
thread M10x1



EMMEPI

Suitable for:

3020082 OLIVE FOR PIPE \varnothing 12 mm
for model PEL 22-24-25



EMMEPI 8C0412

EMMEPI 807907

3348037 OLIVE FOR PIPE \varnothing 6 mm
for model PEL 21-22-24-25



3348031 PIPE FITTING \varnothing 10 mm
thread M20x1.5 mm
for model PEL 22-24-25

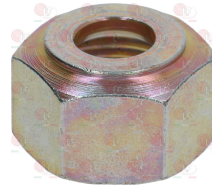

3348029 PIPE FITTING \varnothing 4 mm
thread M10x1 mm
for model PEL 21-22-24-25



5014757 PIPE FITTING \varnothing 6 mm
thread M10x1 mm



3348003 GAS TAP 22S/V
 with pilot flame
 with vertical flange
 fittings \varnothing M20x1.5mm
 with flow regulator
 thermocouple connection M9x1
 D-shaped pin \varnothing 10x8 mm

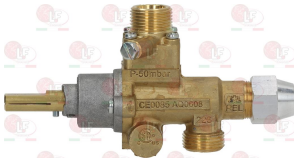

EMMEPI C00779

EMMEPI 809469

3348017 CAP WITH PIN \varnothing 10x8 mm
 pin length 26 mm
 for model PEL 22

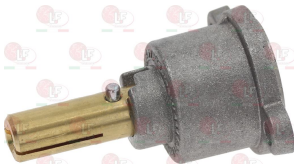

3348019 CAP WITH PIN \varnothing 10x9 mm
 pin length 26 mm
 for model PEL 22

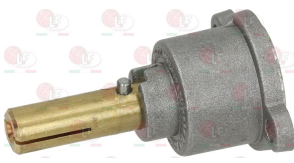

3348232 CAP WITH PIN \varnothing 8x6.5 mm
 pin length 39/7 mm upper/lower
 for model PEL 22



3348023 FLANGE HORIZONTAL \varnothing 12/10 mm
 thread M20x1.5
 for model PEL 22



3348229 CAP WITH PIN \varnothing 10 mm
 pin length 31 mm
 for model PEL 22S/0



3348245 CAP WITH PIN \varnothing 10x8 mm
 pin length 34/26 mm upper/lower
 for model PEL 22S



3348231 CAP WITH PIN \varnothing 6x4.6 mm
 pin length 35/21 mm upper/lower
 for model PEL 22



3348213 FLANGE \varnothing 12/10 mm
 without adjustment
 thread M20x1.5 mm
 for model PEL 22S



3348025 FLANGE HORIZONTAL CONICAL \varnothing 12/10 mm
 thread M20x1.5
 for model PEL 22





Suitable for:

3348024 **FLANGE VERTICAL** \varnothing 12/10 mm
thread M20x1.5
for model PEL 22

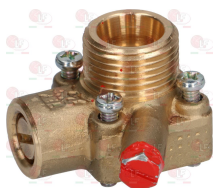

3348059 **MAGNET PROTECTION NUT** M9x1
thread M18x1mm
for model PEL 20-21-22



3182021 **MAGNETIC UNIT PEL LARGE HEAD**
head \varnothing 15.5 mm - end piece \varnothing 14 mm - length 44 mm



3020082 **OLIVE FOR PIPE** \varnothing 12 mm
for model PEL 22-24-25



EMMEPI 8C0412

EMMEPI 807907

3348037 **OLIVE FOR PIPE** \varnothing 6 mm
for model PEL 21-22-24-25



EMMEPI

Suitable for:

3348058 **MAGNET PROTECTION NUT** M8x1
thread M18x1 mm
for model PEL 20-21-22



3182009 **MAGNETIC UNIT PEL BIG HEAD**
head \varnothing 15.5 mm - end piece \varnothing 14 mm - length 44 mm
for PEL tap model 22-24

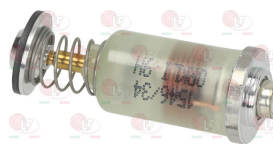

3348038 **OLIVE FOR PIPE** \varnothing 10 mm
for model PEL 22-24-25



EMMEPI 808515

3348036 **OLIVE FOR PIPE** \varnothing 4 mm
for model PEL 21-22-24-25



3348230 **PIN FOT GAS TAP** \varnothing 6x4.6 mm
pin length 45/20 mm rh/lh
for model PEL 22





Suitable for:

3348031 PIPE FITTING \varnothing 10 mm
thread M20x1.5 mm
for model PEL 22-24-25



EMMEPI



Suitable for:

3348032 PIPE FITTING \varnothing 12 mm
thread M20x1.5 mm
for model PEL 22-24-25



3348029 PIPE FITTING \varnothing 4 mm
thread M10x1 mm
for model PEL 21-22-24-25



EMMEPI 807910

3020078 PIPE FITTING \varnothing 6 mm
thread M10x1

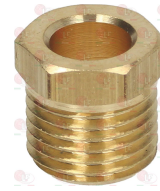

5014757 PIPE FITTING \varnothing 6 mm
thread M10x1 mm



3348011 GAS TAP 23S/O
with pilot flame
with horizontal flange
inlet fitting M28x1.5mm
outlet fitting M24x1.5mm
with flow regulator
thermocouple connection M9x1
D-shaped pin \varnothing 10x8 mm

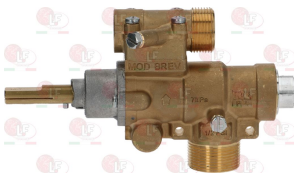

3348060 CAP WITH PIN \varnothing 10x8 mm
pin length 25 mm
for model PEL 23



EMMEPI 808520

3348062 CAP WITH PIN \varnothing 10x8 mm
pin length 35 mm
for model PEL 23



3348027 FLANGE HORIZONTAL \varnothing 12/16 mm
thread M24x1.5 mm
for model PEL 23





Suitable for:

3348237 FLANGE HORIZONTAL \varnothing 12/16 mm
without adjustment
thread M24x1.5 mm
for model PEL 23

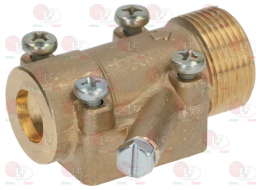

3348040 OLIVE FOR PIPE \varnothing 12 mm
for model PEL 23



3348042 OLIVE FOR PIPE \varnothing 20 mm
for model PEL 23



3348037 OLIVE FOR PIPE \varnothing 6 mm
for model PEL 21-22-24-25



3348033 PIPE FITTING \varnothing 12 mm
thread M24x1.5
for model PEL 23



3348035 PIPE FITTING \varnothing 20 mm
thread M28x1.5
for model PEL 23



EMMEPI

Suitable for:

3348028 FLANGE VERTICAL \varnothing 12/16 mm
thread M24x1.5
for model PEL 23

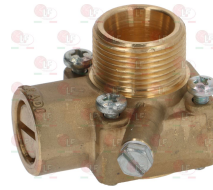

3348041 OLIVE FOR PIPE \varnothing 16 mm
for model PEL 23



3348036 OLIVE FOR PIPE \varnothing 4 mm
for model PEL 21-22-24-25



3182020 PEL MAGNETIC GROUP
head \varnothing 24 mm - end \varnothing 18 mm - length 59 mm
thermocouple fitting M9x1
for tap PEL model 23S



3348034 PIPE FITTING \varnothing 16 mm
thread M24x1.5
for model PEL 23



3348029 PIPE FITTING \varnothing 4 mm
thread M10x1 mm
for model PEL 21-22-24-25





Suitable for:

3020078 PIPE FITTING \varnothing 6 mm
thread M10x1



EMMEPI



Suitable for:

5014757 PIPE FITTING \varnothing 6 mm
thread M10x1 mm



3348038 OLIVE FOR PIPE \varnothing 10 mm
for model PEL 22-24-25



EMMEPI 808515

3348044 OLIVE FOR PIPE \varnothing 10 mm
for model PEL 20-21-24-25



EMMEPI 815848

5031727 OLIVE FOR PIPE \varnothing 12 mm



EMMEPI C00334

3348032 PIPE FITTING \varnothing 12 mm
thread M20x1.5 mm
for model PEL 22-24-25



EMMEPI 807910

Gas valves and accessories

3523038 ELBOW FLANGE MINISIT \varnothing 1/2" F
with screws and OR



EMMEPI 8C1808

3523037 ELBOW FLANGE MINISIT \varnothing 3/8"
with screws and OR



EMMEPI 8C1809

3526131 EUROSIT VALVE FOR FRYER 110÷190°C
inlet \varnothing 3/8" F - outlet \varnothing 3/8" F
thermocouple connection M9x1
maximum gas inlet pressure 50 mbar
outlet pressure setting range
3÷18 mbar outlet
ambient temperature 0÷120°C
capillary length 1050 mm
bulb \varnothing 4x200 mm



EMMEPI C00753

EMMEPI 808934

3526260 CAP FOR VALVE EUROSIT \varnothing 3/8"
with OR





Suitable for:

4056009 CAP FOR VALVE EUROSIT-MERTIK \varnothing 3/8"
with OR



3526126 EUROSIT VALVE EXTENSION
D shaft \varnothing 10x8 mm



3020083 FITTING AND OLIVE \varnothing 4 mm

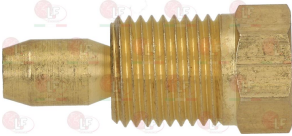

5050400 FITTING FOR OLIVE \varnothing 10 mm
thread \varnothing 3/8"M



5021481 GAS OUTLET VALVE FITTING
thread \varnothing 3/8"M - M16x1 mm



3020082 OLIVE FOR PIPE \varnothing 12 mm
for model PEL 22-24-25



EMMEPI 8C0412

EMMEPI 807907

EMMEPI

Suitable for:

3241435 EUROSIT VALVE EXTENSION
D shaft \varnothing 10x8 mm



3526677 EXTENSION FOR EUROSIT VALVE
D-shaped pin \varnothing 10x8 mm



3020084 FITTING AND OLIVE \varnothing 6 mm

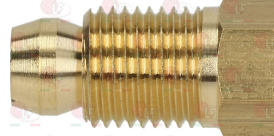

EMMEPI 8C0070

3526127 FLANGE FOR EXTENSION



5050401 OLIVE FOR PIPE \varnothing 10 mm
external \varnothing 13 mm - height 8 mm



3001111 PIEZO IGNITER EUROSIT
M faston \varnothing 2.4 mm





Suitable for:

3020079 PIPE FITTING \varnothing 12 mm
thread \varnothing 3/8" M



EMMEPI



Suitable for:

3526123 RUBBER PROTECTION FOR EUROSIT VALVE

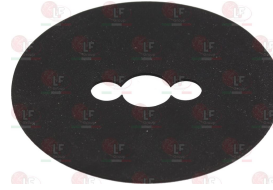

3526250 EUROSIT VALVE FOR FRYER 110÷190°C
inlet \varnothing 3/8" F - outlet \varnothing 3/8" F
thermocouple fitting M9x1
gas max inlet pressure 50 mbar
outlet pressure range setting
outlet 3÷18 mbar
room temperature 0÷80°C
capillary length 1050 mm
bulb \varnothing 4x200 mm
for Fryer gas (EMMEPI)



3526260 CAP FOR VALVE EUROSIT \varnothing 3/8"
with OR



EMMEPI 512250006

4056009 CAP FOR VALVE EUROSIT-MERTIK \varnothing 3/8"
with OR

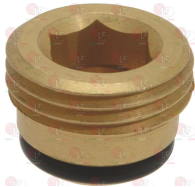

3020083 FITTING AND OLIVE \varnothing 4 mm

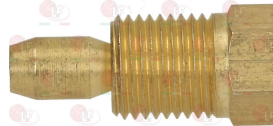

3020084 FITTING AND OLIVE \varnothing 6 mm

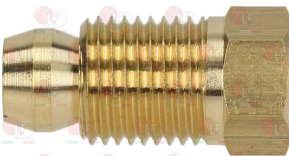

5050400 FITTING FOR OLIVE \varnothing 10 mm
thread \varnothing 3/8" M

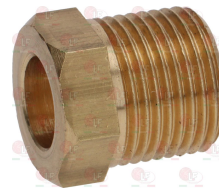

EMMEPI 8C0070

3526127 FLANGE FOR EXTENSION



5021481 GAS OUTLET VALVE FITTING
thread \varnothing 3/8" M - M16x1 mm





Suitable for:

5050401 OLIVE FOR PIPE \varnothing 10 mm
external \varnothing 13 mm - height 8 mm



3001111 PIEZO IGNITER EUROSIT
M faston \varnothing 2.4 mm



3526123 RUBBER PROTECTION FOR EUROSIT VALVE

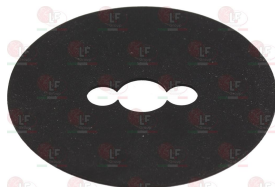

5038783 KNOB EXTENSION LENGTH 30 mm
D-shaped pin \varnothing 10x8 mm

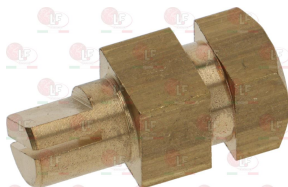

EMMEPI C10541

3523049 MINISIT VALVE FOR FRYER 110÷190°C
inlet \varnothing 1/2" F - outlet \varnothing 3/8" F
thermocouple connection M9x1
maximum gas inlet pressure 50 mbar
ambient temperature 0÷60°C
capillary length 1050 mm
bulb \varnothing 6x105 mm
with an elbow flange \varnothing 3/8" F
for Fryer gas (EMMEPI)



EMMEPI

EMMEPI



Suitable for:

3020082 OLIVE FOR PIPE \varnothing 12 mm
for model PEL 22-24-25



EMMEPI 8C0412

EMMEPI 807907

3020079 PIPE FITTING \varnothing 12 mm
thread \varnothing 3/8" M



3523035 KNOB MINISIT BLACK \varnothing 37 mm



EMMEPI C00950

EMMEPI 814979

2100757 CONNECTION FOR OLIVE \varnothing 16 mm
thread \varnothing 1/2" M





Suitable for:

3523038 ELBOW FLANGE MINISIT \varnothing 1/2" F
with screws and OR



EMMEPI 8C1808

3523035 KNOB MINISIT BLACK \varnothing 37 mm



EMMEPI C00950

EMMEPI 814979

3182003 MAGNETIC UNIT SIT
head \varnothing 25 mm - end piece \varnothing 17 mm - length 56 mm
for valve SIT AC2 - VR8-MINISIT



3523060 OIL SEAL FITTING \varnothing 6.5 mm
internal thread M10x0.75 - external thread M14x1.5

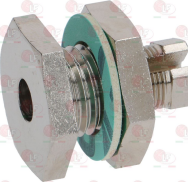

EMMEPI 808852

3020082 OLIVE FOR PIPE \varnothing 12 mm
for model PEL 22-24-25



EMMEPI 8C0412

EMMEPI 807907

3020079 PIPE FITTING \varnothing 12 mm
thread \varnothing 3/8" M



EMMEPI



Suitable for:

3523037 ELBOW FLANGE MINISIT \varnothing 3/8"
with screws and OR



EMMEPI 8C1809

3523047 LID MINISIT

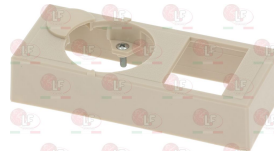

3523061 NUT \varnothing 1/4"x6 mm



3348044 OLIVE FOR PIPE \varnothing 10 mm
for model PEL 20-21-24-25



EMMEPI 815848

3348041 OLIVE FOR PIPE \varnothing 16 mm
for model PEL 23



3523036 REDUCTION STRAIGHT \varnothing 3/8" F - \varnothing 1/2" F
in brass with internal and external thread
internal thread \varnothing 3/8" F - external thread \varnothing 1/2" F
for MINISIT flange





Suitable for:

3523051 SENSING ELEMENT MINISIT 110±190°C
capillary length 1050 mm
bulb ø 6x105 mm

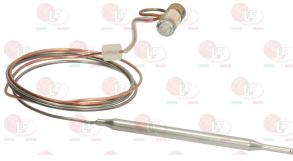

EMMEPI



Suitable for:

5058320 TUBE NUT FITTING ø 10 mm
thread M14x1,5 mm



3523949 MINISIT VALVE FOR FRYER 110±190°C
inlet ø 1/2"F - outlet ø 3/8"F
thermocouple connection M9x1
maximum gas inlet pressure 50 mbar
ambient temperature 0±60°C
capillary length 1050 mm
bulb ø 6x105 mm
supplied without lid knob and flanges



2100757 CONNECTION FOR OLIVE ø 16 mm
thread ø 1/2"M



EMMEPI C00897

3523038 ELBOW FLANGE MINISIT ø 1/2"
with screws and OR



3523037 ELBOW FLANGE MINISIT ø 3/8"
with screws and OR



EMMEPI 8C1808

3523035 KNOB MINISIT BLACK ø 37 mm



EMMEPI 8C1809

3523047 LID MINISIT

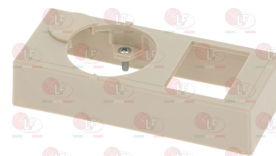

EMMEPI C00950

3182003 MAGNETIC UNIT SIT
head ø 25 mm - end piece ø 17 mm - length 56 mm
for valve SIT AC2 - VR8-MINISIT



EMMEPI 814979

3523061 NUT ø 1/4"x6 mm





Suitable for:

3523060 OIL SEAL FITTING \varnothing 6.5 mm
internal thread M10x0.75 - external thread M14x1.5

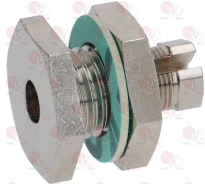

EMMEPI 80852

3020082 OLIVE FOR PIPE \varnothing 12 mm
for model PEL 22-24-25



EMMEPI 8C0412

EMMEPI 807907

3001070 PIEZO IGNITER MINISIT
a \varnothing 22 mm hole is required for the assembly
faston M \varnothing 2.4 mm



3020079 PIPE FITTING \varnothing 12 mm
thread \varnothing 3/8" M



3523051 SENSING ELEMENT MINISIT 110 \pm 190°C
capillary length 1050 mm
bulb \varnothing 6x105 mm



EMMEPI

Suitable for:

3348044 OLIVE FOR PIPE \varnothing 10 mm
for model PEL 20-21-24-25



EMMEPI 815848

3348041 OLIVE FOR PIPE \varnothing 16 mm
for model PEL 23



3001071 PIEZO IGNITER MINISIT WITH COVER
M faston 2.4 mm

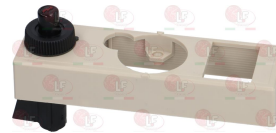

EMMEPI 807697

3523036 REDUCTION STRAIGHT \varnothing 3/8" F - \varnothing 1/2" F
in brass with internal and external thread
internal thread \varnothing 3/8" F - external thread \varnothing 1/2" F
for MINISIT flange



5058320 TUBE NUT FITTING \varnothing 10 mm
thread M14x1,5 mm





Suitable for:

EMMEPI



3523923 **MINISIT VALVE FOR FRYER 50÷190°C**
 inlet \varnothing 1/2"F - outlet \varnothing 3/8"F
 thermocouple connection M9x1
 maximum gas inlet pressure 50 mbar
 ambient temperature 0÷60°C
 length capillary 1200 mm
 bulb \varnothing 5x95 mm
 without cover. knob and flanges

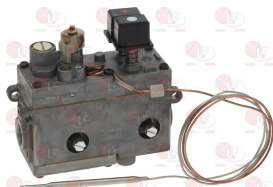

EMMEPI 806267

Suitable for:

2100757 **CONNECTION FOR OLIVE \varnothing 16 mm**
 thread \varnothing 1/2"M



3523038 **ELBOW FLANGE MINISIT \varnothing 1/2"**
 with screws and OR



EMMEPI 8C1808

3523037 **ELBOW FLANGE MINISIT \varnothing 3/8"**
 with screws and OR



EMMEPI 8C1809

3523035 **KNOB MINISIT BLACK \varnothing 37 mm**



EMMEPI C00950

EMMEPI 814979

3523047 **LID MINISIT**

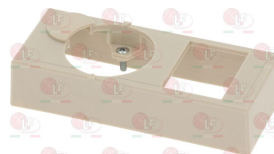

3182003 **MAGNETIC UNIT SIT**
 head \varnothing 25 mm - end piece \varnothing 17 mm - length 56 mm
 for valve SIT AC2 - VR8-MINISIT



3523061 **NUT \varnothing 1/4"x6 mm**



3523060 **OIL SEAL FITTING \varnothing 6.5 mm**
 internal thread M10x0.75 - external thread M14x1.5

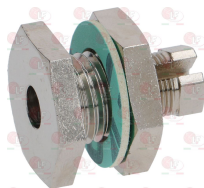

EMMEPI 808852

3348044 **OLIVE FOR PIPE \varnothing 10 mm**
 for model PEL 20-21-24-25



EMMEPI 815848



Suitable for:

3020082 OLIVE FOR PIPE \varnothing 12 mm
for model PEL 22-24-25



EMMEPI 8C0412

EMMEPI 807907

3001070 PIEZO IGNITER MINISIT
a \varnothing 22 mm hole is required for the assembly
faston M \varnothing 2.4 mm



3020079 PIPE FITTING \varnothing 12 mm
thread \varnothing 3/8" M



3523042 SENSING ELEMENT MINISIT 50÷190°C
capillary length 1200 mm
bulb \varnothing 5x95 mm



3523060 OIL SEAL FITTING \varnothing 6.5 mm
internal thread M10x0.75 - external thread M14x1.5

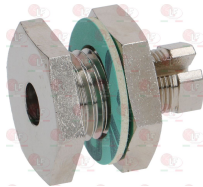

EMMEPI 808852

EMMEPI

Suitable for:

3348041 OLIVE FOR PIPE \varnothing 16 mm
for model PEL 23



3001071 PIEZO IGNITER MINISIT WITH COVER
M faston 2.4 mm

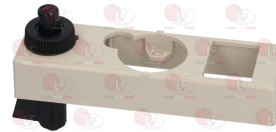

EMMEPI 807697

3523036 REDUCTION STRAIGHT \varnothing 3/8" F - \varnothing 1/2" F
in brass with internal and external thread
internal thread \varnothing 3/8" F - external thread \varnothing 1/2" F
for MINISIT flange



5058320 TUBE NUT FITTING \varnothing 10 mm
thread M14x1,5 mm





Suitable for:

EMMEPI



3523933 VALVE MINISIT FOR FRYER 110÷190°C
 inlet \varnothing 1/2"F - outlet \varnothing 3/8"F
 thermocouple connection M9x1
 maximum gas inlet pressure 50 mbar
 ambient temperature 0÷80°C
 with screw for gas outlet pressure regulation
 capillary length 1050 mm
 bulb \varnothing 6x105 mm
 without cover. knob and flanges



EMMEPI 809371

3523038 ELBOW FLANGE MINISIT \varnothing 1/2"F
 with screws and OR



EMMEPI 8C1808

3523035 KNOB MINISIT BLACK \varnothing 37 mm



EMMEPI C00950

EMMEPI 814979

3182003 MAGNETIC UNIT SIT
 head \varnothing 25 mm - end piece \varnothing 17 mm - length 56 mm
 for valve SIT AC2 - VR8-MINISIT



3523060 OIL SEAL FITTING \varnothing 6.5 mm
 internal thread M10x0.75 - external thread M14x1.5

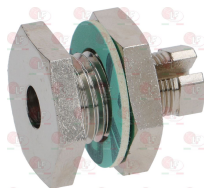

EMMEPI 808852

2100757 CONNECTION FOR OLIVE \varnothing 16 mm
 thread \varnothing 1/2"M



3523037 ELBOW FLANGE MINISIT \varnothing 3/8"
 with screws and OR



EMMEPI 8C1809

3523047 LID MINISIT

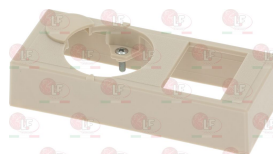

3523061 NUT \varnothing 1/4"x6 mm



3348044 OLIVE FOR PIPE \varnothing 10 mm
 for model PEL 20-21-24-25



EMMEPI 815848



Suitable for:

3020082 OLIVE FOR PIPE \varnothing 12 mm
for model PEL 22-24-25



EMMEPI 8C0412

EMMEPI 807907

3001070 PIEZO IGNITER MINISIT
a \varnothing 22 mm hole is required for the assembly
faston M \varnothing 2.4 mm

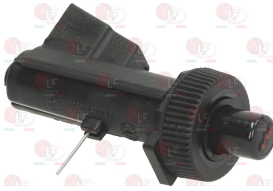

3020079 PIPE FITTING \varnothing 12 mm
thread \varnothing 3/8" M



3523051 SENSING ELEMENT MINISIT 110 \pm 190°C
capillary length 1050 mm
bulb \varnothing 6x105 mm



3523920 VALVE 710 MINISIT OVEN 100 \pm 340°C
inlet \varnothing 1/2" F - outlet \varnothing 3/8" F
thermocouple connection M9x1
maximum gas inlet pressure 50 mbar
ambient temperature 0 \pm 60°C
capillary length 1050 mm
bulb \varnothing 5x70 mm
without cover, knob and flanges



EMMEPI 806192

EMMEPI

Suitable for:

3348041 OLIVE FOR PIPE \varnothing 16 mm
for model PEL 23



3001071 PIEZO IGNITER MINISIT WITH COVER
M faston 2.4 mm



EMMEPI 807697

3523036 REDUCTION STRAIGHT \varnothing 3/8" F - \varnothing 1/2" F
in brass with internal and external thread
internal thread \varnothing 3/8" F - external thread \varnothing 1/2" F
for MINISIT flange



5058320 TUBE NUT FITTING \varnothing 10 mm
thread M14x1,5 mm



2100757 CONNECTION FOR OLIVE \varnothing 16 mm
thread \varnothing 1/2" M





Suitable for:

3523038 ELBOW FLANGE MINISIT \varnothing 1/2" F
with screws and OR



EMMEPI 8C1808

3523035 KNOB MINISIT BLACK \varnothing 37 mm



EMMEPI C00950

EMMEPI 814979

3182003 MAGNETIC UNIT SIT
head \varnothing 25 mm - end piece \varnothing 17 mm - length 56 mm
for valve SIT AC2 - VR8-MINISIT



3523060 OIL SEAL FITTING \varnothing 6.5 mm
internal thread M10x0.75 - external thread M14x1.5

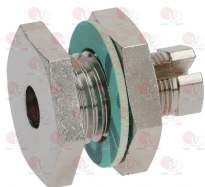

EMMEPI 808852

3020082 OLIVE FOR PIPE \varnothing 12 mm
for model PEL 22-24-25



EMMEPI 8C0412

EMMEPI 807907

3001070 PIEZO IGNITER MINISIT
a \varnothing 22 mm hole is required for the assembly
faston M \varnothing 2.4 mm

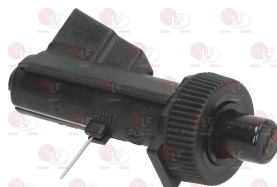

EMMEPI



Suitable for:

3523037 ELBOW FLANGE MINISIT \varnothing 3/8"
with screws and OR



EMMEPI 8C1809

3523047 LID MINISIT

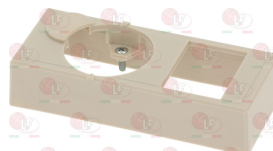

3523061 NUT \varnothing 1/4"x6 mm



3348044 OLIVE FOR PIPE \varnothing 10 mm
for model PEL 20-21-24-25



EMMEPI 815848

3348041 OLIVE FOR PIPE \varnothing 16 mm
for model PEL 23



3001071 PIEZO IGNITER MINISIT WITH COVER
M faston 2.4 mm



EMMEPI 807697



Suitable for:

3020079 PIPE FITTING \varnothing 12 mm
thread \varnothing 3/8" M



3523040 SENSING ELEMENT MINISIT 100÷340°C
capillary length 1050 mm
bulb \varnothing 5x70 mm

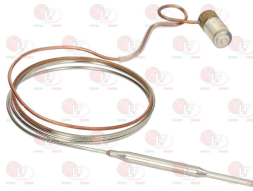

3523091 VALVE 710 MINISIT OVEN 70÷310°C
inlet \varnothing 1/2" F - outlet \varnothing 3/8" F
thermocouple connection M9x1
maximum gas inlet pressure 50 mbar
ambient temperature 0÷60°C
capillary length 1300 mm
bulb \varnothing 4x75 mm
without cover. knob and flanges

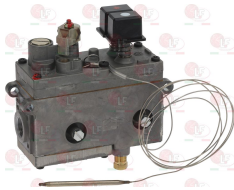

EMMEPI

3523038 ELBOW FLANGE MINISIT \varnothing 1/2" F
with screws and OR



EMMEPI 8C1808

3523035 KNOB MINISIT BLACK \varnothing 37 mm



EMMEPI C00950

EMMEPI 814979

EMMEPI

Suitable for:

3523036 REDUCTION STRAIGHT \varnothing 3/8" F - \varnothing 1/2" F
in brass with internal and external thread
internal thread \varnothing 3/8" F - external thread \varnothing 1/2" F
for MINISIT flange



5058320 TUBE NUT FITTING \varnothing 10 mm
thread M14x1,5 mm



2100757 CONNECTION FOR OLIVE \varnothing 16 mm
thread \varnothing 1/2" M



3523037 ELBOW FLANGE MINISIT \varnothing 3/8" F
with screws and OR



EMMEPI 8C1809

3523047 LID MINISIT

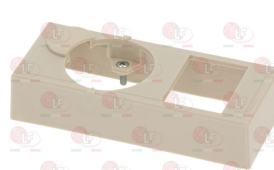



Suitable for:

3182003 MAGNETIC UNIT SIT
head \varnothing 25 mm - end piece \varnothing 17 mm - length 56 mm
for valve SIT AC2 - VR8-MINISIT



EMMEPI



Suitable for:

3523061 NUT \varnothing 1/4"x6 mm



3523060 OIL SEAL FITTING \varnothing 6.5 mm
internal thread M10x0.75 - external thread M14x1.5

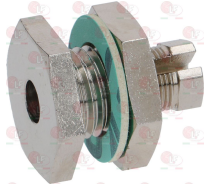

3348044 OLIVE FOR PIPE \varnothing 10 mm
for model PEL 20-21-24-25



EMMEPI 808852

3020082 OLIVE FOR PIPE \varnothing 12 mm
for model PEL 22-24-25



EMMEPI 815848

3348041 OLIVE FOR PIPE \varnothing 16 mm
for model PEL 23



EMMEPI 8C0412

EMMEPI 807907

3001070 PIEZO IGNITER MINISIT
a \varnothing 22 mm hole is required for the assembly
faston M \varnothing 2.4 mm



3001071 PIEZO IGNITER MINISIT WITH COVER
M faston 2.4 mm

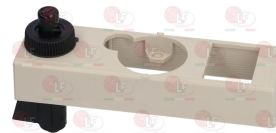

3020079 PIPE FITTING \varnothing 12 mm
thread \varnothing 3/8"M



EMMEPI 807697

3523036 REDUCTION STRAIGHT \varnothing 3/8"F - \varnothing 1/2"F
in brass with internal and external thread
internal thread \varnothing 3/8"F - external thread \varnothing 1/2"F
for MINISIT flange





Suitable for:

5058320 TUBE NUT FITTING \varnothing 10 mm
thread M14x1,5 mm



Suitable for:

Gaskets and seals

3186010 ASBESTOS FREE FLAT GASKET \varnothing 54x42x2 mm



EMMEPI 903300

3186242 ASBESTOS FREE FLAT GASKET \varnothing 61x46x2 mm
for drain tap \varnothing 2" old model



EMMEPI 809269

3786825 FIBREGLASS GASKET - 3mt
profile dimensions 12x12 mm
max temperature 600°C
COLOUR WHITE

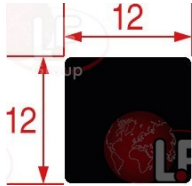

EMMEPI C0088

1186409 FLAT PTFE GASKET \varnothing 68x55x3 mm
for heating element

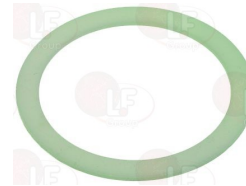

EMMEPI 808594

3786043 GASKET FOR BOILER ELBOW
 \varnothing external 19/16 mm - \varnothing internal 10 mm
depth 6 mm



EMMEPI 00010504

EMMEPI 02150006

EMMEPI 8C1037

Gaskets for oven door

5032595 DOOR GASKET FOR OVEN 900x310 mm
made of silicone elastomer
with fastening clips - 3 sides
profile dimensions 12x10 mm
BLACK COLOUR



EMMEPI 510030002

5032931 GASKET FOR OVEN DOOR 640x370 mm
made of silicone elastomer
profile dimensions 12x10 mm
with fastening clips
COLOUR BLACK



EMMEPI 132110003



Suitable for:

EMMEPI



3786585 OVEN DOOR GASKET KIT
 made of silicone elastomer
 profile dimensions 15x10 mm
 1 piece length 865 mm - 2 pcs length 325 mm
 1 piece frame length 515 mm
 2 pieces frame length 320 mm
 BLACK COLOUR

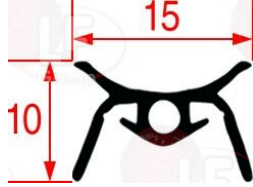

EMMEPI 806051

EMMEPI 808903

Suitable for:

3786012 OVEN DOOR GASKET 470x390 mm
 made of silicone elastomer
 with fastening clips - 3 sides
 profile dimensions 12x10 mm
 COLOUR BLACK
 for Oven under cooktop (EMMEPI) - Series 650



EMMEPI C10088

3186349 OVEN DOOR GASKET 500x300 mm
 made of silicone elastomer
 with fastening clips - 3 sides
 profile dimensions 12x10 mm
 COLOUR BLACK
 for Oven under cooktop (EMMEPI) - Series 750
 Series 900



EMMEPI C00165

3186103 OVEN DOOR GASKET 540x320 mm
 made of silicone elastomer
 with fastening clips - 3 sides
 profile dimensions 9.2x8.5 mm
 COLOUR BLACK



EMMEPI 807059

3786013 OVEN DOOR GASKET 560x350 mm
 made of silicone elastomer
 with fastening clips - 3 sides
 profile dimensions 12x10 mm
 COLOUR BLACK
 for Oven under cooktop (EMMEPI) - Series 700



EMMEPI C10090

3786014 OVEN DOOR GASKET 860x360 mm
 made of silicone elastomer
 with fastening clips - 3 sides
 profile dimensions 12x10 mm
 COLOUR BLACK
 for Oven under cooktop (EMMEPI) - Series 700-MAXI



EMMEPI C10091

Grids for kitchen

5032178 GRID 390x310 mm
 for Pot stove gas (EMMEPI)



EMMEPI C00459

EMMEPI C00859

3185252 PAN SUPPORT GRID 390x362 mm
 for Pot stove (EMMEPI) - Series 900



EMMEPI C00460

EMMEPI C00860

EMMEPI 511410601



Suitable for:

3185068 PAN SUPPORT GRID 445x355 mm

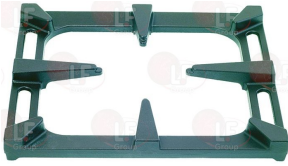

EMMEPI 100086

Suitable for:

3354015 REDUCER FOR MOKA POT 175x175 mm
made of chrome plated iron



EMMEPI 100477

3185251 PAN SUPPORT GRID 560x278 mm
for Pot stove (EMMEPI) - Series 600 - Series 650
Series 700



EMMEPI C10078

Handles

5029706 BRASS CLUTCH FOR HANDLE
extern dimensions 35x15x13 mm

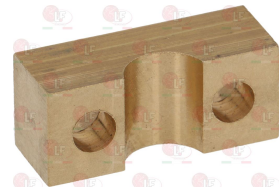

EMMEPI 3332150

5016707 HANDLE PLASTIC HEAD BLACK



EMMEPI 808251

3242288 HANDLE ST. STEEL 160x60 mm

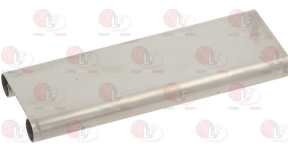

EMMEPI 806132

3242035 PLASTIC BLACK SUPPORT FOR HANDLE
for CUPBOARD series MAGIS MAGISTRA-MAGISTRA



EMMEPI 807728

3242921 LH-RH CATCH WITHOUT LOCK 560 CR
straight handgrip
base length 150x23x30h mm
mounting distance 110 mm



EMMEPI 8C2082

3242922 STRIKE FOR DOOR CATCH
fitting height 16.5 mm





Suitable for:

Suitable for:

3398021 OVEN DOOR CATCH
distance between holes 47 mm
catch distance 27 mm

3242336 OVEN DOOR HANDLE ø 28x90 mm M10

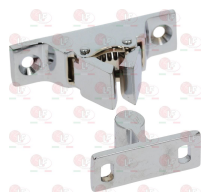

EMMEPI 131110006

EMMEPI 131110007

EMMEPI 808747

EMMEPI 8C0979

EMMEPI 808338

3242035 PLASTIC BLACK SUPPORT FOR HANDLE
for CUPBOARD series MAGIS MAGISTRA-MAGISTRA

5001497 PLASTIC HANDLE 120 mm BLACK
distance between holes 105 mm



EMMEPI 807728

EMMEPI 814023

3242034 STAINLESS STEEL HANDLE 620x60 mm

3242035 PLASTIC BLACK SUPPORT FOR HANDLE
for CUPBOARD series MAGIS MAGISTRA-MAGISTRA



EMMEPI 815619

EMMEPI 807728

Heating elements

3755825 CERAMIC HEATING ELEMENT 250W 230V
length 245 mm - width 60 mm

3355826 CERAMIC HEATING ELEMENT 400W 230V
length 245 mm - width 60 mm



EMMEPI 246150001

EMMEPI 808142

5022858 DISASSEMBLY KEY FOR ROTATING HEATING EL.
length 258 mm - width 82 mm



EMMEPI 808893



Suitable for:

3355336 HEATING ELEMENT SILICONEE 1000W 240V
 length 400 mm - width 290 mm
 with thermostat 150°C with automatic reset
 with cables
 operating ambient: dry



Suitable for:

3755940 SILICONE HEATING ELEMENT 1000W 230V
 length 400 mm - width 290 mm
 with thermostat 145°C with automatic reset
 with cables
 operating ambient: dry



EMMEPI 827136

3355850 HEATING ELEMENT 1000W 230V
 length 220 mm - width 95 mm
 flange 107x33 mm



3755896 HEATING ELEMENT 1000W 230V
 length 220 mm - width 100 mm
 height 50 mm
 operating ambient: dry
 for Bain-marie electric (EMMEPI) - Series 700
 Series 750 - Series 900
 for Fry top electric (EMMEPI) - Series 650
 Series 700



EMMEPI E12110001

3755856 HEATING ELEMENT 10200W 230/400V
 length 300 mm - width 180 mm
 coupling M54 - complete with cables
 with two holes for bulb
 complete with OR gaskets



EMMEPI C10199

3186697 O-RING 0159 EPDM
 ring thickness 3.53 mm - internal \varnothing 55.56 mm



EMMEPI 808256

3186601 O-RING 04200 EPDM
 ring thickness 3.53 mm - internal \varnothing 50.39 mm



EMMEPI 808043

EMMEPI 808055

3755652 RING NUT 1"-3/4" FOR HEATING ELEMENT



EMMEPI 808054

EMMEPI 808892



Suitable for:

EMMEPI



3455350 HEATING ELEMENT 1100W 230V
length 325 mm - width 80 mm
height 50 mm
for Bratt pan electric (EMMEPI)



EMMEPI C00351

Suitable for:

3755022 HEATING ELEMENT 1150W 240V BOTTOM
length 190 mm - width 310 mm



EMMEPI 809844

3755430 HEATING ELEMENT 1200W 230V
length 175 mm - width 225 mm

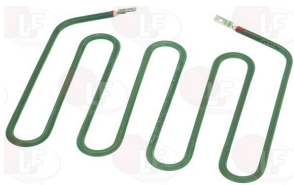

EMMEPI 809922

5032780 HEATING ELEMENT 1200W 230V
length 375 mm - width 245 mm
complete with cables
for Food-service trolley (EMMEPI) TE-CT1770

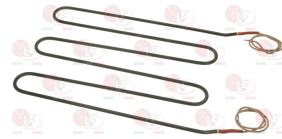

EMMEPI ED1110006

3355328 HEATING ELEMENT 1200W 230V TOP
length 265 mm - width 170 mm



EMMEPI 905611

3755858 HEATING ELEMENT 12000W 230/400V
length 325 mm - width 180 mm
fitting M54x1.5 mm - complete with cables
complete with O-rings
with 2 holes for bulb
for Fryer electric (EMMEPI) EFR74EBN



EMMEPI E16110002

EMMEPI E16110002+...

3186697 O-RING 0159 EPDM
ring thickness 3.53 mm - internal \varnothing 55.56 mm



EMMEPI 808043

EMMEPI 808055

3186601 O-RING 04200 EPDM
ring thickness 3.53 mm - internal \varnothing 50.39 mm



EMMEPI 808054

3755652 RING NUT 1"-3/4" FOR HEATING ELEMENT



EMMEPI 808892



EMMEPI



Suitable for:

3355473 HEATING ELEMENT 1333W 230V
length 280 mm - width 20 mm
height 40 mm - fittings M12x1 mm
for Fryer electric (EMMEPI) - Series 650



EMMEPI 808620

Suitable for:

3355447 HEATING ELEMENT 1380W 230V
length 350 mm - width 190 mm
fittings \varnothing 1/4"
operating ambient: immersion
for Bain-marie electric (EMMEPI) - Series 650



EMMEPI 808174

3755006 HEATING ELEMENT 1500W 240V
length 500 mm - width 110 mm
height 75 mm



EMMEPI C00183

EMMEPI 808242

3755661 HEATING ELEMENT 15000W 230V
length 300 mm - width 285 mm
connection M54x1.5 mm - complete with cables
complete with OR gaskets
with two holes per bulb
for Fryer electric (EMMEPI) - Series 900



EMMEPI 808046

3186601 O-RING 04200 EPDM
ring thickness 3.53 mm - internal \varnothing 50.39 mm



EMMEPI 808054

3755652 RING NUT 1"-3/4" FOR HEATING ELEMENT



EMMEPI 808892

1186715 O-RING 0159 VITON
ring thickness 3.53 mm - internal \varnothing 55.56 mm



3786459 O-RING 04200 VITON
ring thickness 3.53 mm - internal \varnothing 50.39 mm



EMMEPI 808048



Suitable for:

EMMEPI



3355127 HEATING ELEMENT 1600W 220V
 ø external 190 mm - internal ø 178 mm
 total height 65 mm
 flange 70x22 mm
 operating ambient: dry



EMMEPI 132110020

Suitable for:

3186098 HEATING ELEMENT GASKET
 external dimensions 71x23 mm



3355212 HEATING ELEMENT 1800W 230V
 length 255 mm - width 270 mm
 height 90 mm - fittings ø 1/4"



EMMEPI 806173

3755897 HEATING ELEMENT 1800W 230V
 length 290 mm - width 140 mm
 height 50 mm
 operating ambient: dry
 for Bain-marie electric (EMMEPI) - Series 700
 Series 750 - Series 900
 for Fry top electric (EMMEPI) - Series 750
 Series 900



EMMEPI C00644

3755487 HEATING ELEMENT 1840W 230V
 length 280 mm - width 70 mm
 fittings ø 1/4"
 for Pasta cooker electric (EMMEPI) - Series 650
 Series 700 - Series 750



EMMEPI 808056

3355849 HEATING ELEMENT 2000W 220V
 length 230 mm - width 230 mm
 flange 107x33 mm



EMMEPI E12110002

EMMEPI 8C0296

3355363 HEATING ELEMENT 2000W 230V
 length 200 mm - width 35 mm
 for 180 mm tangential fan

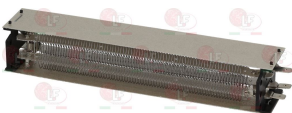

EMMEPI 827915

3355848 HEATING ELEMENT 2000W 230V
 length 230 mm - width 255 mm
 flange 70x22 mm



EMMEPI 8C0222



EMMEPI



Suitable for:

3755406 HEATING ELEMENT 2000W 230V
external \varnothing 300 mm
for CRÉPE PAN 350 mm



EMMEPI 809923

Suitable for:

3755967 HEATING ELEMENT 2000W 230V
length 280 mm - width 50 mm
fittings M12x1 mm
for Pasta cooker electric (EMMEPI)
Series 600-650



EMMEPI C10446

3755968 HEATING ELEMENT 2000W 230V
length 280 mm - width 75 mm
fittings M12x1 mm - with bulb holder sheathing
for Pasta cooker electric (EMMEPI)
Series 600-650



EMMEPI C10447

3355148 HEATING ELEMENT 2000W 240V
length 280 mm - width 60 mm
fittings \varnothing 3/8"



EMMEPI 807787

5001484 HEATING ELEMENT 2185W 230V
length 400 mm - width 190 mm
height 210 mm - fittings \varnothing 1/4"
with cables

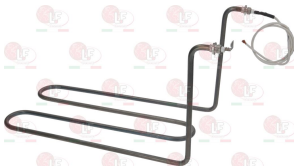

EMMEPI 807232

EMMEPI 830773

5031945 HEATING ELEMENT 2200W 230V
length 440 mm - width 500 mm
flange 70x22 mm
for Oven under cooktop electric (EMMEPI)
Series 650



EMMEPI C10192

3755966 HEATING ELEMENT 2400W 220V
external \varnothing 190 mm - overall height 70 mm
flange 100x22 mm



EMMEPI 828041

3355214 HEATING ELEMENT 2500W 220V
length 530 mm - width 615 mm
flange 70x22 mm
for Oven under cooktop electric (EMMEPI)



EMMEPI 814382



Suitable for:

EMMEPI



3755482 HEATING ELEMENT 2500W 230V
external \varnothing 193 mm - total height 75 mm
flange 70x22 mm
for Oven under cooktop electric (EMMEPI) FE440



EMMEPI 132110013

Suitable for:

3186098 HEATING ELEMENT GASKET
external dimensions 71x23 mm



3755895 HEATING ELEMENT 2500W 230V
length 525 mm - width 560 mm
flange 70x22 mm
for Oven under cooktop electric (EMMEPI)
Series 750 - Series 900

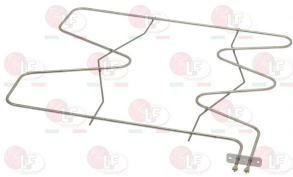

EMMEPI C00215

EMMEPI C10194

3755077 HEATING ELEMENT 2520W 220V
length 445 mm - width 65 mm
fittings \varnothing 1/4" mm



EMMEPI 808756

5013409 HEATING ELEMENT 300W 220V
 \varnothing external 175 mm - overall height 64 mm
connections \varnothing 1/4"

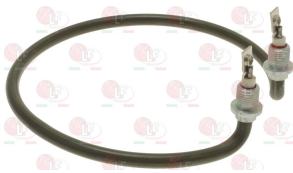

EMMEPI 8C0864

3355807 HEATING ELEMENT 3000W 380V
length 490 mm - width 270 mm
fittings \varnothing 1/4"



EMMEPI 8C0462

3355809 HEATING ELEMENT 3100W 400V
length 310 mm - width 297 mm
flange 70x22 mm

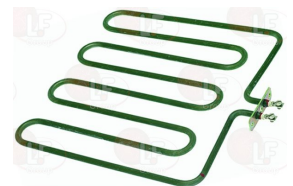

EMMEPI 808862

3355472 HEATING ELEMENT 3300W 230V
length 280 mm - width 70 mm
height 40 mm - fittings M12x1 mm
for Fryer electric (EMMEPI) - Series 650



EMMEPI 808685

EMMEPI 809460

3355812 HEATING ELEMENT 3300W 230V
length 240 mm - width 380 mm
flange 70x22 mm



EMMEPI 808459

3355813 HEATING ELEMENT 3300W 380V
length 240 mm - width 380 mm
flange 70x22 mm

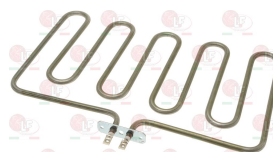

EMMEPI 808532



Suitable for:

5033481 HEATING ELEMENT 4000W 230V
length 860 mm - width 500 mm
flange 70x22 mm

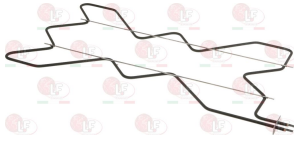

EMMEPI C10195

Suitable for:

3355825 HEATING ELEMENT 460W 230V
length 350 mm - width 190 mm
height 60 mm - connections \varnothing 1/4"
complete with cables



EMMEPI 808143

5019192 HEATING ELEMENT 5000W 230/400V
length 365 mm - width 450 mm
fitting M54x1.5 mm - complete with cables
complete with OR gasket
with two holes for bulb

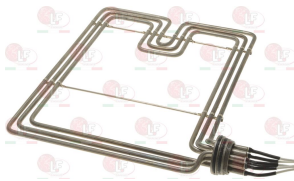

EMMEPI 514220102

3186697 O-RING 0159 EPDM
ring thickness 3.53 mm - internal \varnothing 55.56 mm



EMMEPI 808043

EMMEPI 808055

3186601 O-RING 04200 EPDM
ring thickness 3.53 mm - internal \varnothing 50.39 mm



EMMEPI 808054

3755666 HEATING ELEMENT 6000/7200W 220/240V
immersed depth 495 mm
flange \varnothing external 72 mm
with bulb sheath
complete with O-ring



3186014 O-RING 06225 EPDM \varnothing 67 mm
ring thickness 5.34 mm - internal \varnothing 56.52 mm



EMMEPI 807788

3755489 HEATING ELEMENT 6800W 230V
length 300 mm - width 110 mm
fitting M54x1.5 mm - with cables
with O-rings
with 2 holes for bulb



3186697 O-RING 0159 EPDM
ring thickness 3.53 mm - internal \varnothing 55.56 mm



EMMEPI 808689

EMMEPI 808043

EMMEPI 808055



Suitable for:

3186601 O-RING 04200 EPDM
ring thickness 3.53 mm - internal \varnothing 50.39 mm



EMMEPI 808054

EMMEPI



Suitable for:

3755652 RING NUT 1"-3/4" FOR HEATING ELEMENT



EMMEPI 808892

3355308 HEATING ELEMENT 700W 230V TOP
length 185 mm - width 180 mm
complete with cables

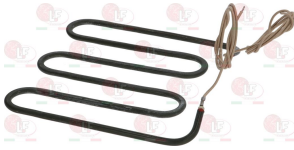

EMMEPI 808870

3755857 HEATING ELEMENT 7000W 230/400V
length 325 mm - width 105 mm
fitting M54x1.5 mm - complete with cables
complete with O-rings
with 2 holes for bulb
for Fryer electric (EMMEPI) EFR72EBN



EMMEPI 8C2134

EMMEPI 8C2134+...

3186697 O-RING 0159 EPDM
ring thickness 3.53 mm - internal \varnothing 55.56 mm



EMMEPI 808043

EMMEPI 808055

3186601 O-RING 04200 EPDM
ring thickness 3.53 mm - internal \varnothing 50.39 mm



EMMEPI 808054

3755652 RING NUT 1"-3/4" FOR HEATING ELEMENT



EMMEPI 808892

3755428 HEATING ELEMENT 800W 230V
length 175 mm - width 180 mm



EMMEPI 809830

3755024 HEATING ELEMENT 850W 240V BOTTOM
length 180 mm - width 175 mm
with cables

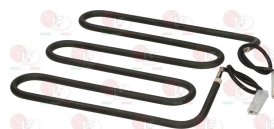

EMMEPI 808871



Suitable for:

3755325 QUARTZ PIPE \varnothing 12x255 mm



EMMEPI AE9110001

3755328 WIRE HEATING ELEMENT 380W 230V
length 180 mm



EMMEPI AE9110002

Suitable for:

3755652 RING NUT 1"-3/4" FOR HEATING ELEMENT



EMMEPI 808892

3755325 QUARTZ PIPE \varnothing 12x255 mm



EMMEPI AE9110001

Hinges, catches and accessories

5029716 BRASS BRAKE HINGE PLATE
external dimensions 40x30x20 mm



EMMEPI 8C0451

3053003 DOOR HINGE ROLL HOLDER
mounting distance 95 mm - overall length 118
height 23 mm



EMMEPI C00132

3053007 LEFTHAND DOOR HINGE FOR OVEN
mounting distance 175 mm - overall length 205
height 160 mm



EMMEPI C00131

EMMEPI C10079

3053003 DOOR HINGE ROLL HOLDER
mounting distance 95 mm - overall length 118
height 23 mm



EMMEPI C00132

3053234 HINGE COVER
mounting distance 95 mm - dimensions 124x20 mm



3053299 HINGE COVER
mounting distance 77 mm - dimensions 129x26 mm





Suitable for:

EMMEPI



3053006 RIGHTHAND DOOR HINGE FOR OVEN
mounting distance 175 mm - overall length 205
height 160 mm



EMMEPI C00130

EMMEPI C10080

Suitable for:

3053003 DOOR HINGE ROLL HOLDER
mounting distance 95 mm - overall length 118
height 23 mm



EMMEPI C00132

3053234 HINGE COVER
mounting distance 95 mm - dimensions 124x20 mm



3053299 HINGE COVER
mounting distance 77 mm - dimensions 129x26 mm



Hose reels

3359557 HYDRO-GUN NITO I
max temperature 40°C - max pressure 6 bar
with spray regulator
special connection only for MIDIREEL/MAXIREEL
GROUP products until 12/2012



EMMEPI 8C2178

Hot plates

5068349 COOKING PLATE RIBBED 395x320 mm
made of cast iron

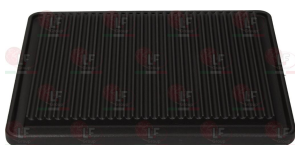

EMMEPI PR75-90

3312115 COOKING PLATE SMOOTH 365x355 mm
made of cast iron



EMMEPI 100083

3312062 SMOOTH PLATE 385x320 mm
made of cast iron



EMMEPI C00014

EMMEPI PL75-90



Hydraulic piping

3450152 HOSE RUBBER REINFORCED \varnothing 13/19 mm
 internal \varnothing 13 mm - external \varnothing 19 mm
 temperature -40+100°C
 sold per meter



EMMEPI 00013411

EMMEPI 07145011

EMMEPI 907295

3450209 RUBBER PIPE \varnothing 13x20 mm - 40 m
 operating temperature -40+100°C



EMMEPI 00013411

EMMEPI 07145011

EMMEPI 907295

3450109 RUBBER PIPE \varnothing 13x20 mm - 5 m
 operating temperature -40+100°C



EMMEPI 00013411

EMMEPI 07145011

EMMEPI 907295

1449681 SILICONE HOSE \varnothing 4x7 SHORE 60 - 5 m
 alimentary



EMMEPI 00003750

EMMEPI 07125002

EMMEPI 907279

Ignitors

3001043 IGNITION BATTERY HOLDER
 a \varnothing 22 mm hole is required for the assembly
 faston M 2.8/6.3 mm
 for battery 1.5V



EMMEPI C10166

3001007 PIEZO IGNITER
 a \varnothing 22 mm hole is needed for the assembly
 faston M \varnothing 2.4 mm



EMMEPI 808153

3001020 PIEZO IGNITER
 a \varnothing 18 mm hole is required for the assembly
 faston M \varnothing 2.4 mm



EMMEPI 8C1850

EMMEPI 809476

5035512 WATERTIGHT PIEZO CAP
 of silicone rubber



5071589 WATERTIGHT PIEZO CAP
 made of silicone rubber





Suitable for:

EMMEPI



3001029 PIEZO IGNITER
a \varnothing 22 mm hole is needed for the assembly
faston M \varnothing 2.4 mm
for SNACK SERIES



EMMEPI 8C0635

Suitable for:

3001107 PIEZO IGNITER
a \varnothing 22 mm hole is required for the assembly
faston M \varnothing 2.4 mm



EMMEPI C00069

3001009 PIEZO IGNITER JUNKERS
with faston 6.35x0.8 mm



3001071 PIEZO IGNITER MINISIT WITH COVER
M faston 2.4 mm



EMMEPI 806090

EMMEPI 807697

3001044 RED PUSH-BUTTON IGNITER 12A 250V
mounting hole 28x28 mm
for Fry top gas (EMMEPI) - Series 650 - Series 700
for Pot stove gas (EMMEPI) - Series 650
Series 700
for Solid top range gas (EMMEPI) - Series 650
Series 700



EMMEPI C10250

Incandescent lamps and neon lamps

3221061 LAMP E14 25W 230V
max temperature 300°C - \varnothing 26x57 mm



EMMEPI 03-LMP-25W

EMMEPI 809884

3221287 LAMP INFRARED PHILIPS E27 250W 240V
max. temperature 200°C
HIGH EFFICIENCY AND LONG LAMP LIFE



EMMEPI 40XX-XX40999

3221105 NEUTRAL HALOGEN LAMP G4 20W 12V
max. temperature 250°C



EMMEPI 03-LMP-20W



Indicator lights

3221262 GREEN LAMP RECEPTACLE
head \varnothing 14.5 mm - hole \varnothing 12 mm



EMMEPI 808461

3221012 INDICATOR LIGHT GREEN 230V
mounting hole 22x30 mm - 105°C
universal application



EMMEPI 806080

3221110 INDICATOR LIGHT GREEN 230V
 \varnothing head 7 mm - \varnothing hole 6 mm - 120°C
wire connection length 210 mm



EMMEPI 808147

3221045 LAMP CAP TAPERED CONICAL GREEN SU3
mounting hole \varnothing 6 mm - head \varnothing 7 mm



3221132 INDICATOR LIGHT GREEN 230V
head \varnothing 13.5 mm - hole \varnothing 10 mm - 120°C
universal application



EMMEPI 807773

EMMEPI 808971

EMMEPI 809382

3221164 INDICATOR LIGHT GREEN 230V
head \varnothing 7 mm - hole \varnothing 6 mm - 120°C
dashboard mounting



EMMEPI 8C0298

3221045 LAMP CAP TAPERED CONICAL GREEN SU3
mounting hole \varnothing 6 mm - head \varnothing 7 mm



3221935 INDICATOR LIGHT GREEN 230V
mounting hole 11x30 mm - 120°C



EMMEPI 818892

5008748 INDICATOR LIGHT GREEN 230V
 \varnothing head 10 mm - 150°C
wire connection length 250 mm



EMMEPI 809048



Suitable for:

EMMEPI



3221199 INDICATOR LIGHT GREEN 250V
 head \varnothing 8 mm - 150°C
 wire connection length 300 mm
 for Bain-marie (EMMEPI) - Series 650
 for Fryer (EMMEPI) - Series 650 - Series 700
 Series 750 - Series 900
 for Pasta cooker (EMMEPI) - Series 650
 Series 700 - Series 750 - Series 900



EMMEPI 808943

Suitable for:

3221293 INDICATOR LIGHT GREEN 250V
 head \varnothing 20 mm - hole \varnothing 10 mm - 120°C



EMMEPI 809929

3221153 INDICATOR LIGHT GREEN 380V
 mounting hole 32.5x10 mm - 85°C
 for COUNTER TOP FRYER all models



EMMEPI 808290

3221034 INDICATOR LIGHT GREEN 400V
 head \varnothing 13.5 mm - hole \varnothing 10 mm - 120°C
 universal application



EMMEPI 8C0071

3221035 INDICATOR LIGHT RED 400V
 head \varnothing 13.5 mm - hole \varnothing 10 mm - 120°C
 universal application



3221430 INDICATOR LIGHT ORANGE 400V
 head \varnothing 14 mm - hole \varnothing 10 mm
 universal application



3221180 INDICATOR LIGHT GREEN 400V
 head \varnothing 10 mm - hole \varnothing 9 mm - 120°C



EMMEPI 903632



Suitable for:

3221183 INDICATOR LIGHT GREEN 400V
head \varnothing 13.5 mm - hole \varnothing 10 mm - 120°C
universal application



EMMEPI 244120001

Suitable for:

3221184 INDICATOR LIGHT ORANGE 400V
 \varnothing head 13.5 mm - hole \varnothing 10 mm - 120°C
universal application



EMMEPI 244120002

3221094 INDICATOR LIGHT ORANGE 230V
 \varnothing head 14 mm - \varnothing hole 11.5 mm - 120°C



EMMEPI 28100011

EMMEPI 809228

3221095 INDICATOR LIGHT ORANGE 230V
head \varnothing 13.5 mm - hole \varnothing 10 mm - 120°C
universal application



EMMEPI 806128

EMMEPI 808970

EMMEPI 809248

3221294 INDICATOR LIGHT ORANGE 250V
head \varnothing 20 mm - hole \varnothing 10 mm - 120°C



EMMEPI 809927

3221154 INDICATOR LIGHT ORANGE 380V
mounting hole 32.5x10 mm - 85°C
for COUNTER TOP FRYER all models



EMMEPI 808289

3221136 INDICATOR LIGHT ORANGE 400V
head \varnothing 10 mm - hole \varnothing 9 mm



EMMEPI 903629

3221184 INDICATOR LIGHT ORANGE 400V
 \varnothing head 13.5 mm - hole \varnothing 10 mm - 120°C
universal application



EMMEPI 244120002

3221080 INDICATOR LIGHT RED 230V
head \varnothing 13.5 mm - hole \varnothing 10 mm - 120°C



EMMEPI 808969

3221202 INDICATOR LIGHT TRANSPARENT 250V
head \varnothing 8 mm - 150°C
wire connection length 300 mm



EMMEPI 809084



Suitable for:

EMMEPI



Suitable for:

3221358 LAMP RECEPTACLE CLEAR
head \varnothing 16 mm - hole \varnothing 13 mm



EMMEPI 809085

Interference suppression filters

3160479 INTERFERENCE SUP. FILTER D.E.M.FC701Y2FL
0.47 μ F



EMMEPI 24100100

Ironmongery (screws,nuts,washers)

3242041 CLASP \varnothing 3x25 mm
stainless steel C70 - UNI 6873 - DIN 1481 - ISO 87



EMMEPI 809053

5002614 COUNTER NUT M16x1
height 4.5 mm



EMMEPI 806119

5021381 COUNTERSUNK FLAT HEAD SCREWS M4x12
cross recessed - stainless steel
UNI 7688 - DIN 965 - ISO 7046



EMMEPI 01190002

9528041 CYLINDER HEAD SCREW M6x20
stainless steel - with hexagon socket
UNI 5931 - DIN 912 - ISO 4762
 \varnothing head 10 mm - overall length 26 mm



EMMEPI 01320020

5015055 FLAT WASHER M12
 \varnothing internal/external 13/24 mm - thickness 2,5 mm
st./steel - UNI 6592 - DIN 125 A - ISO 7089



EMMEPI 02120012

EMMEPI 8C0353

3528010 FLAT WASHER M6
 \varnothing internal/external 6.4/12 mm - thickness 1.6 mm
st./steel - UNI 6592 - DIN 125 A - ISO 7089



EMMEPI E25110025

EMMEPI 02120006

EMMEPI 8C1731

Suitable for:

3743145 FLAT WASHER M8
internal/external \varnothing 8.4/16 mm - thickness 1.6 mm
stainless steel - UNI 6592 - DIN 125 A - ISO 7089



EMMEPI 02120008

EMMEPI 8C0647

Suitable for:

1528630 HEXAGON HEAD SCREW M5x10
stainless steel - UNI 5739 - DIN 933 - ISO 4017



EMMEPI C00290

3528094 HEXAGONAL HEAD SCREW M8x12
st./steel - UNI 5739 - DIN 933 - ISO 4017



EMMEPI 907820

5060610 HEXAGONAL NUT MEDIUM M3
stainless steel - UNI 5588 - DIN 934 - ISO 4032



EMMEPI 03100003

3060069 HEXAGONAL NUT M8 MEDIUM
stainless steel - UNI 5588 - DIN 934 - ISO 4032



EMMEPI 03100008

EMMEPI 8C0632

1528030 MID HEXAGONAL NUT M6
stainless steel - UNI 5588 - DIN 934 - ISO 4032



EMMEPI 03100006

1186504 WASHER FLAT M10
internal/external \varnothing 10.5/20 mm - thickness 2 mm
stainless steel - UNI 6592 - DIN 125 A - ISO 7089



EMMEPI 02120010

EMMEPI 8C0631

Knobs

3241249 BLACK KNOB \varnothing 39 mm
D-shaped hole 6x4.6 mm



EMMEPI 813429

3241357 BLACK KNOB \varnothing 40 mm
D-shaped hole 6x4.6 mm



EMMEPI 809928



Suitable for:

EMMEPI



3241179 BLACK KNOB ø 50 mm 0-1-2-3-4-5
D-shaped hole 6x4.6 mm



EMMEPI 808968

Suitable for:

3241244 BLACK KNOB ø 60 mm 1-2-3-4-5-6
D-shaped hole 6x4.6 mm



EMMEPI E11110002

3241040 BLACK KNOB ø 65 mm SILK-SCREEN PRINTED
D-shaped hole 10x8 mm
for valve equipped gas COOK TOP tap



EMMEPI 806133

3241042 BLACK KNOB ø 70 mm SILK-SCREEN PRINTED
D-shaped hole 8x6.5 mm



EMMEPI 806037

3241525 BLACK KNOB ø 70 mm 0-1-2-3
D-shaped hole 6x4.6 mm



EMMEPI 807770

3241523 BLACK KNOB ø 70 mm 0-1-2-3-4-5-6
D-shaped hole 6x4.6 mm



EMMEPI 807771

3241126 BLACK KNOB ø 70 mm 170-300°C
D-shaped hole 10x8 mm



EMMEPI 806361

3241620 BLACK KNOB ø 76 mm SILK-SCREEN PRINTED
D-shaped hole 8x6.5 mm
for Pot stove (EMMEPI) - Series 650 - Series 900



EMMEPI C89433

EMMEPI C89459

3241621 BLACK KNOB ø 76 mm SILK-SCREEN PRINTED
D-shaped hole 10x8 mm
for Pot stove (EMMEPI) - Series 650 - Series 700
Series 750 - Series 900



EMMEPI C99683

5031069 BLACK KNOB ø 76 mm 0-1-2-3-4-5-6
D-shaped hole 6x4.6 mm
for Pot stove electric (EMMEPI)
Series 650-700-750-900



EMMEPI C99695



Suitable for:

5008112 BLACK KNOB ø 76 mm 0-200°C
D-shaped hole 6x4.6 mm
for Fryer electric (EMMEPI)
Series 650-700-750-900



EMMEPI C99686

Suitable for:

5031594 BLACK KNOB ø 76 mm 0-300°C
D-shaped hole 6x4.6 mm



EMMEPI C99701

3241619 BLACK KNOB ø 76 mm 1-2-3-4-5-6-7-8
D-shaped hole 10x8 mm
for Fry top (EMMEPI)
for Oven under cooktop (EMMEPI)



EMMEPI C99698

3241624 BLACK KNOB ø 76 mm 100-250°C
D-shaped hole 6x4.6 mm
for Fry top (EMMEPI) - Series 650 - Series 700
Series 750 - Series 900
for Oven under cooktop (EMMEPI) - Series 650
Series 700 - Series 750 - Series 900



EMMEPI C99639

3241055 FIXING CLIP
for knob with ø 8 mm hole



EMMEPI C00196

3241615 GREY KNOB ø 49 mm
D-shaped hole 6x4.6 mm

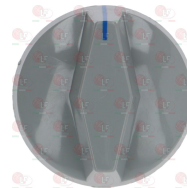

EMMEPI 8C1602

5002601 KNOB BLACK ø 65 mm 0-1-2-3-4-5-6
D-shaped hole 6x4.6 mm



EMMEPI 807609

5009132 KNOB BLACK ø 70 mm 0-1
D-shaped hole 6x4.6 mm

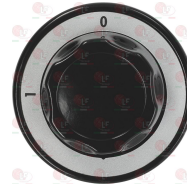

EMMEPI 814684

5011176 KNOB BLACK ø 70 mm 50-300°C
D-shaped hole 6x4.6 mm



EMMEPI 806136

EMMEPI 807607

5031761 KNOB BLACK-ROT ø 23 mm
round hole ø 6 mm

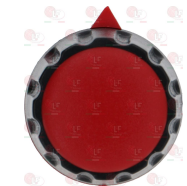

EMMEPI 819753



Suitable for:

EMMEPI



Suitable for:

3241821 KNOB RED \varnothing 76 mm 1-2-3-4-5-6-7-8
D-shaped hole 6x4.6 mm



EMMEPI 830829

Lamp receptacles and spare parts

3221172 FRAME FOR OVEN LAMP RECEPTACLE
external dimensions 96x80 mm



EMMEPI 131110027

3221255 FRAME FOR OVEN LAMP RECEPTACLE
external dimensions 140x72 mm



EMMEPI 808975

3221257 GASKET F. OVEN LAMP RECEPTACLE SILICONE
external dimensions 140x75 mm



EMMEPI 808977

EMMEPI 809341

3221349 GLASS F. OVEN RECEPTACLE LAMP \varnothing 73 mm
thread \varnothing 63 mm - overall height 45 mm



EMMEPI 808851

3221256 GLASS FOR OVEN LAMP RECEPTACLE
external dimensions 112x65 mm
max temperature 500°C



EMMEPI 808976

3221052 GLASS FOR OVEN LAMP RECEPTACLE \varnothing 57 mm
thread \varnothing 33.5 mm - overall height 34 mm



EMMEPI 808808

3221277 HALOGEN LAMP RECEPTACLE R7s
support length 145 mm
wires connection length 240 mm



EMMEPI YR1002720

3221656 HALOGEN LAMP INFRARED R7s 200W 240V
length 118 mm





Suitable for:

3221658 HALOGEN LAMP INFRARED R7s 300W 230V
length 118 mm



3221703 HALOGEN LAMP INFRARED R7s 500W 240V
length 118 mm



3221654 HALOGEN LAMP RECEPTACLE R7s 300W 240V
length 118 mm



2102048 HALOGEN LAMP R7s 160W 230V
length 118 mm



3221264 HALOGEN LAMP R7s 400W 230V
length 118 mm



EMMEPI

Suitable for:

3221657 HALOGEN LAMP INFRARED R7s 300W 240V
length 118 mm



3221381 HALOGEN LAMP OSRAM R7s 230W 230V
length 118 mm



3221708 HALOGEN LAMP R7s 140W 230V
length 118 mm



3221263 HALOGEN LAMP R7s 200W 230V
length 118 mm



5013466 LAMP HOLDER WITH LAMP E14 25W 230V
extern size 140x72 mm
maximal temperature 300°C



EMMEPI 808569

3221255 FRAME FOR OVEN LAMP RECEPTACLE
external dimensions 140x72 mm

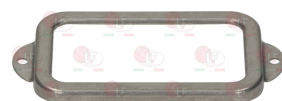

EMMEPI 808975



Suitable for:

3221257 GASKET F. OVEN LAMP RECEPTACLE SILICONE
external dimensions 140x75 mm



EMMEPI 808977

EMMEPI 809341

3221061 LAMP E14 25W 230V
max temperature 300°C - ø 26x57 mm



EMMEPI 03-LMP-25W

EMMEPI 809884

D421016 OVEN LAMP DR FISCHER E14 25W 230V
ø 25x57 mm - max temperature 300°C



EMMEPI



Suitable for:

3221256 GLASS FOR OVEN LAMP RECEPTACLE
external dimensions 112x65 mm
max temperature 500°C



EMMEPI 808976

3221120 LAMP RECEPTACLE FOR LAMP E14 25W 230V
dimensioni esterne 106x65 mm



EMMEPI 808979

3221311 LAMP RECEPTACLE E14 25W 230V
mounting hole ø 36 mm
max temperature 300°C



EMMEPI 03-PLM-001

EMMEPI 8C0278

EMMEPI 809715

3221649 LAMP RECEPTACLE WITH GLASS E14
WITHOUT BULB
lamp glass ø 72 mm
mounting hole ø 68 mm
max temperature 300°C



EMMEPI 808850

3221060 LAMP RECEPTACLE WITH LAMP E14 25W 230V
lamp glass ø 42 mm
mounting hole ø 38 mm
max temperature 300°C
for OVEN

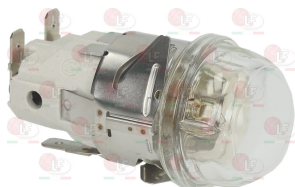

EMMEPI 809935

3186522 GASKET FOR OVEN LAMP RECEPTACLE
dimensions ø 40x30x2 mm

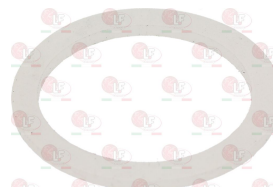



Suitable for:

3786614 GASKET FOR OVEN LAMP RECEPTACLE
dimensions 48x41x3 mm



3221061 LAMP E14 25W 230V
max temperature 300°C - ø 26x57 mm



EMMEPI 03-LMP-25W

EMMEPI 809884

D421016 OVEN LAMP DR FISCHER E14 25W 230V
ø 25x57 mm - max temperature 300°C



EMMEPI



Suitable for:

3221392 GASKET KIT FOR OVEN LAMP RECEPTACLE
dimensions ø 53x44x3 mm

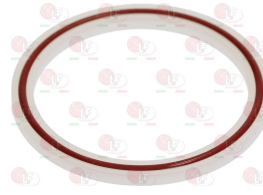

2101372 LAMP RECEPTACLE FOR LAMP E14 15-25W 230V
mounting hole ø 38 mm
max temperature 300°C

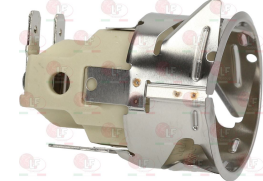

2110636 OVEN LAMP RECEPTACLE GLASS ø 41 mm
thread ø 34 mm - overall height 36 mm



Lava stone grids

5028972 GRID OF ST. STEEL 538x360x20 mm

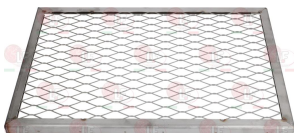

EMMEPI 8C0747

5052322 S/STEEL GRID 390x345x20 mm



EMMEPI 8C1254

3185131 S/STEEL PAN SUPPORT GRID 538x395x20 mm



EMMEPI 808517



Suitable for:

EMMEPI



Suitable for:

Level gauges

3201003 WATER LEVEL GAUGE HCX76 107x28 mm
distance between holes 76 mm
for PANS



EMMEPI 808704

Level probes

3341039 WATER LEVEL PROBE M14x1.25 mm-300 mm



EMMEPI 807854

Magnets

3242354 DOOR LOCK MAGNET
distance between magnetic part holes 74 mm
distance between holes of strike plate 54 mm



EMMEPI C00247

EMMEPI 808161

Microswitches, magnetic

3240436 MAGNETIC MICRO SWITCH MK12
with cable 4000 mm - head 32x15 mm



EMMEPI 809557

3240437 MAGNET FOR MICROSWITCH 25x12x9 mm

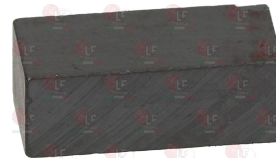

3240204 MAGNETIC MICROSWITCH E5301C
0.4A 250V - contact NO - head 65x20x9 mm
with magnet 63x19x11 mm
with cable length 1900 mm



EMMEPI 25240003

EMMEPI 8C0052

3240181 PROTECTED MAGNET 62x18x10 mm

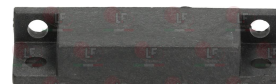



Microswitches, mechanical

3240605 DOOR MICROSWITCH M1AX20 10A 250V

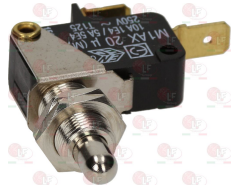

EMMEPI 807351

**3240144 MICROSWITCH BITRON TYPE S16
16A 250V**

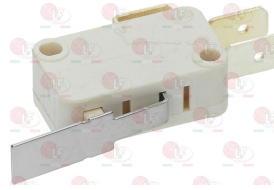

EMMEPI 25190007

EMMEPI 809227

**3240820 MICROSWITCH ELECTRICA NR48W5
1NO + 1NC 16A 250V**

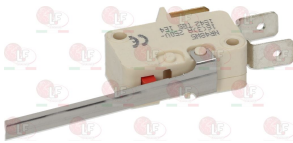

EMMEPI E00010041

EMMEPI 807999

EMMEPI 808053

3240152 BUSHING FOR MICROSWITCH



3240473 GASKET FOR BUSHING



**5035454 MICRO SUPPORT
for WASHING MACHINE LF25**



**3240166 MOUNTING PLATE FOR MICROSWITCH
external dimensions 46x26 mm**

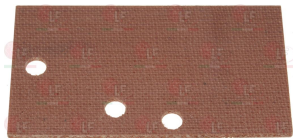

3240153 ROD FOR MICROSWITCH



3240154 SPRING FOR MICROSWITCH ROD





Suitable for:

EMMEPI



3240407 MICROSWITCH KIT 16A 250V
 2 locking positions
 the kit includes 5 levers:
 lever 75 mm - lever 27 mm - lever 15 mm
 lever 15 mm with wheel - lever 27 mm with wheel



EMMEPI 809481

Suitable for:

3240568 MICROSWITCH CROUZET EF83161.3
 1NO+NC 16A 250V
 complete with roll lever 28 mm



1240120 MICROSWITCH PIZZATO MKV11D15
 16A 250V



EMMEPI 807795

3240406 MICROSWITCH SAIA-BURGESS
 model XGK2-88-S20Z1
 10(4)A 250V



EMMEPI E61110082

EMMEPI 8C2018

EMMEPI 808879

3240410 MICROSWITCH 16(4)A 250V



EMMEPI E61110053

EMMEPI 61110053

EMMEPI 807351

3240203 BUSHING DOOR MICROSWITCH
 external \varnothing 10x15 mm



3240236 LIMIT SWITCH CONTROL



3240234 LIMIT SWITCH PIN



3240233 MICROSWITCH FITTING M16x1.5 mm



3250071 MICROSWITCH SPRING \varnothing 13x25 mm



3240235 RING NUT M16x1.5 mm





Motors

3240000 MOTOR WITH FAN 45W 220V 50/60Hz
fan \varnothing 150 mm



EMMEPI 8C0758

EMMEPI 8C2135

EMMEPI 807206

Nozzles

3500021 GAS JET M10x1 \varnothing 0.95 mm



EMMEPI 808274

3500024 GAS JET M10x1 \varnothing 1.15 mm



EMMEPI 809960

3500027 GAS JET M10x1 \varnothing 1.30 mm



EMMEPI 809950

EMMEPI 809954

3500028 GAS JET M10x1 \varnothing 1.45 mm



EMMEPI 808423

3500070 GAS JET M10x1 \varnothing 1.70 mm



EMMEPI 808384

3500174 GAS JET M12x1 \varnothing 1,55 mm



EMMEPI C00120

3500173 GAS JET M12X1 \varnothing 0.81 mm



EMMEPI C00112

3500172 GAS JET M12X1 \varnothing 0.87 mm



EMMEPI C00534

3500079 GAS JET M12X1 \varnothing 0.90 mm



EMMEPI C00772

3500142 GAS JET M12X1 \varnothing 0.95 mm



EMMEPI C00113



EMMEPI



Suitable for:

Suitable for:

3500078 GAS JET M12X1 ϕ 1.00 mm

3500143 GAS JET M12X1 ϕ 1.05 mm



EMMEPI C00770

EMMEPI C00114

3500075 GAS JET M12X1 ϕ 1.10 mm

3500149 GAS JET M12X1 ϕ 1.15 mm



EMMEPI C00535

EMMEPI C00525

3500144 GAS JET M12X1 ϕ 1.20 mm

3500145 GAS JET M12X1 ϕ 1.25 mm



EMMEPI C00115

EMMEPI C00116

3500080 GAS JET M12X1 ϕ 1.30 mm

3500146 GAS JET M12X1 ϕ 1.35 mm



EMMEPI C00804

EMMEPI C00117

3500124 GAS JET M12X1 ϕ 1.40 mm

3500125 GAS JET M12X1 ϕ 1.45 mm



EMMEPI C00118

EMMEPI C00119

3500139 GAS JET M12X1 ϕ 1.50 mm

3500099 GAS JET M12X1 ϕ 1.60 mm



EMMEPI C00148

EMMEPI C00399



EMMEPI



Suitable for:

Suitable for:

3500090 GAS JET M12X1 \varnothing 1.65 mm

3500076 GAS JET M12X1 \varnothing 1.70 mm



EMMEPI C00235

EMMEPI C00536

3500088 GAS JET M12X1 \varnothing 1.75 mm

3500126 GAS JET M12X1 \varnothing 1.80 mm



EMMEPI C00892

EMMEPI C00121

3500127 GAS JET M12X1 \varnothing 1.85 mm

3500106 GAS JET M12X1 \varnothing 1.90 mm



EMMEPI C00122

EMMEPI C00400

3500128 GAS JET M12X1 \varnothing 1.95 mm

3500141 GAS JET M12X1 \varnothing 2.00 mm



EMMEPI C00123

EMMEPI C00773

3500140 GAS JET M12X1 \varnothing 2.05 mm

3500129 GAS JET M12X1 \varnothing 2.10 mm



EMMEPI C00149

EMMEPI C00124

3500135 GAS JET M12X1 \varnothing 2.15 mm

3500123 GAS JET M12X1 \varnothing 2.20 mm



EMMEPI C00125

EMMEPI C00490



EMMEPI



Suitable for:

Suitable for:

3500136 GAS JET M12X1 \varnothing 2.25 mm

3500137 GAS JET M12X1 \varnothing 2.30 mm



EMMEPI C00126

EMMEPI C00127

3500138 GAS JET M12X1 \varnothing 2.35 mm

3500147 GAS JET M12X1 \varnothing 2.45 mm



EMMEPI C00128

EMMEPI C00491

3500119 GAS JET M12X1 \varnothing 2.50 mm

3500086 GAS JET M12X1 \varnothing 2.60 mm



EMMEPI C00404

EMMEPI C00831

3500089 GAS JET M12X1 \varnothing 2.70 mm

3500107 GAS JET M12X1 \varnothing 2.85 mm



EMMEPI C10176

EMMEPI C00401

3500087 GAS JET M12X1 \varnothing 3.05 mm

3500108 GAS JET M12X1 \varnothing 3.10 mm



EMMEPI C00834

EMMEPI C00402

3500077 GAS JET M12X1 \varnothing 3.15 mm

3500120 GAS JET M12X1 \varnothing 3.75 mm



EMMEPI C00543

EMMEPI C00405

Suitable for:

3500062 GAS JET M7x1 \varnothing 0.85 mm



EMMEPI 808049

Suitable for:

3500063 GAS JET M7x1 \varnothing 0.95 mm



EMMEPI 808155

3500069 GAS JET M7x1 \varnothing 1.60 mm



EMMEPI 8C0025

3500042 GAS JET M9x1 \varnothing 1.00 mm



EMMEPI 8C0028

3500043 GAS JET M9x1 \varnothing 1.10 mm



EMMEPI 808415

3500044 GAS JET M9x1 \varnothing 1.15 mm



EMMEPI 8C0023

3500047 GAS JET M9x1 \varnothing 1.35 mm



EMMEPI 808567

O-Ring and ORM gaskets

3243009 O-RING 0106 EPDM
ring thickness 1.78 mm - internal \varnothing 6.75 mm



EMMEPI 904321

1186591 O-RING 0128 VITON
ring thickness 2.62 mm - internal \varnothing 20.63 mm



EMMEPI 809905

3186238 O-RING 0146 EPDM
ring thickness 3.53 mm - internal \varnothing 41.28 mm



EMMEPI 904380

3186697 O-RING 0159 EPDM
ring thickness 3.53 mm - internal \varnothing 55.56 mm



EMMEPI 808043

EMMEPI 808055



Suitable for:

EMMEPI



3122365 O-RING 02475 EPDM
ring thickness 1.78 mm - internal \varnothing 120.37 mm

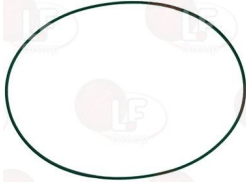

EMMEPI 06140008

EMMEPI 8C0648

1186318 O-RING 03043 EPDM
ring thickness 2.62 mm - internal \varnothing 10.78 mm



EMMEPI 06140003

3186860 O-RING 03056 EPDM
ring thickness 2.62 mm - internal \varnothing 13.95 mm
EX OR 0118



EMMEPI 809237

1186356 O-RING 03075 EPDM
ring thickness 2.62 mm - internal \varnothing 18.72 mm



EMMEPI 904330

1186327 O-RING 03081 EPDM
ring thickness 2.62 mm - internal \varnothing 20.24 mm



EMMEPI 06140005

1186796 O-RING 03087 RED SILICONE
ring thickness 2.62 mm - internal \varnothing 21.89 mm



EMMEPI 20688

3243389 O-RING 03162 EPDM
ring thickness 2.62 mm - internal \varnothing 40.95 mm



EMMEPI 20429

1186237 O-RING 03300 EPDM
ring thickness 2.62 mm - internal \varnothing 75.87 mm



EMMEPI 06140004

EMMEPI 8C1946

1186990 O-RING 04137 RED SILICONE
ring thickness 3.53 mm - internal \varnothing 34.52 mm



EMMEPI 20689

3186601 O-RING 04200 EPDM
ring thickness 3.53 mm - internal \varnothing 50.39 mm



EMMEPI 808054

Suitable for:

3786459 O-RING 04200 VITON
ring thickness 3.53 mm - internal \varnothing 50.39 mm



EMMEPI 808048

Suitable for:

1186799 O-RING 04225 EPDM
ring thickness 3.53 mm - internal \varnothing 56.74 mm
for DISHWASHERS LAMBER



EMMEPI 06140018

3186271 O-RING 04312 EPDM
ring thickness 3.53 mm - internal \varnothing 78.97 mm



EMMEPI 06140026

EMMEPI 20205

EMMEPI 8C0352

3122344 O-RING 04650 EPDM
ring thickness 3.53 mm - internal \varnothing 164.70 mm

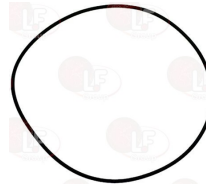

EMMEPI 06140010

EMMEPI 8C0633

3186001 O-RING 06150 EPDM
ring thickness 5.34 mm - internal \varnothing 37.47 mm



EMMEPI 907981

3186241 O-RING 06212 VITON
ring thickness 5.34 mm - internal \varnothing 53.34 mm
for DRAIN TAP \varnothing 2" OLD MODEL AND
TECNO NEW MODEL



EMMEPI 809345

3186335 O-RING 06337 EPDM
ring thickness 5.34 mm - internal \varnothing 85.09 mm



EMMEPI E25110006

EMMEPI 06140035

Pilot burners and accessories

3020084 FITTING AND OLIVE \varnothing 6 mm

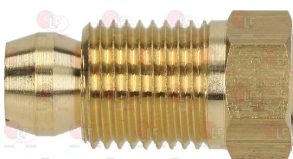

EMMEPI 8C0070

3020082 OLIVE FOR PIPE \varnothing 12 mm
for model PEL 22-24-25



EMMEPI 8C0412

EMMEPI 807907



Suitable for:

EMMEPI



Suitable for:

3020111 OLIVE FOR PIPE \varnothing 4 mm



EMMEPI 830885

3020033 ONE-FLAME PILOT BURNER SIT
multigas nozzle
external regulation with 7 mm nut



EMMEPI C00391

EMMEPI C00819

EMMEPI 511300014

3020092 BRACKET PILOT BURNER SUPP. LH 92x55x45mm
for mounting of pilot assembly



3020101 BRACKET CLAMP 2 POSITIONS



3020292 BRACKET PILOT BURNER SUPPORT 47x40x15 mm
for burner \varnothing 90 mm

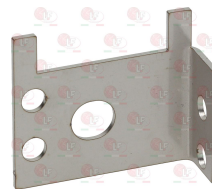

3020293 BRACKET PILOT BURNER SUPPORT 65x50x45 mm
for burner \varnothing 115 mm



3020291 BRACKET PILOT BURNER SUPPORT 85x45x55 mm
for burner \varnothing 135 mm



3020100 BRACKET 2 POSITIONS



3020108 DEFLECTOR 1 FLAME



3020083 FITTING AND OLIVE \varnothing 4 mm

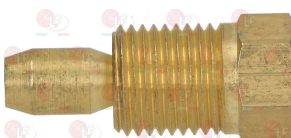

3020084 FITTING AND OLIVE \varnothing 6 mm

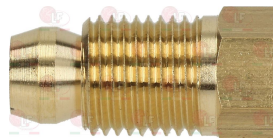

EMMEPI 8C0070



Suitable for:

3020102 HEXAGON HEAD SCREW 3/16"x18 mm



3020060 IGNITION PLUG ROUND \varnothing 7x44 mm
M faston M 4x1 mm
overall length 82 mm
model CB505/021 Junkers
for model P502F



EMMEPI C00173

EMMEPI 8C1498

3020294 IGNITION PLUG ROUND \varnothing 7x44 mm
M faston M4x1 mm
overall length 67 mm



3020082 OLIVE FOR PIPE \varnothing 12 mm
for model PEL 22-24-25



EMMEPI 8C0412

EMMEPI 807907

5027953 OLIVE FOR PIPE \varnothing 4 mm
for COPRECI CAL3200



EMMEPI

Suitable for:

3001003 IGNITION PLUG ROUND \varnothing 7x44 mm
M faston M4x1 mm
overall length 65 mm



EMMEPI 051H10002

EMMEPI 8C0637

EMMEPI 808177

3020124 IGNITION PLUG ROUND \varnothing 7x44 mm
connection \varnothing 2.4 mm
overall length 58 mm



EMMEPI 807741

3020365 IGNITION PLUG ROUND \varnothing 7x44 mm
connection \varnothing 2.4 mm
overall length 52 mm



3348036 OLIVE FOR PIPE \varnothing 4 mm
for model PEL 21-22-24-25



3020081 OLIVE FOR PIPE \varnothing 6 mm





Suitable for:

3020097 PILOT AERATION REGULATOR
internal \varnothing 7 mm - external \varnothing 9 mm
height 10 mm



3020054 PILOT JET \varnothing 0.20 mm



EMMEPI 8C0030

3020055 PILOT JET \varnothing 0.35 mm



EMMEPI 8C0031

3500269 PILOT JET \varnothing 0.45 mm



3020308 PILOT WITH NOZZLE \varnothing 0.40 mm



3020106 PILOT WITH 0.25 mm \varnothing JET



EMMEPI

Suitable for:

3020115 PILOT CAP 1 FLAME



4058525 PILOT JET \varnothing 0.30 mm



5015516 PILOT JET \varnothing 0.40 mm



5075989 PILOT JET \varnothing 0.70 mm



3020105 PILOT WITH 0.20 mm \varnothing JET



3020107 PILOT WITH 0.35 mm \varnothing JET





Suitable for:

3020079 PIPE FITTING \varnothing 12 mm
thread \varnothing 3/8" M



5033138 PIPE FITTING \varnothing 4 mm
thread \varnothing 1/8" M



5014757 PIPE FITTING \varnothing 6 mm
thread M10x1 mm



EMMEPI

Suitable for:

3020077 PIPE FITTING \varnothing 4 mm
thread M10x1



EMMEPI 806019

3020078 PIPE FITTING \varnothing 6 mm
thread M10x1



3020036 PILOT BURNER SIT 3 FLAMES
multigas type with nozzle \varnothing 0.35 mm
with 3 position bracket



EMMEPI C00166

EMMEPI 8C0638

3020103 BRACKET 3 POSITIONS



3020110 DEFLECTOR 3 FLAMES



3020104 BRACKET CLAMP 3 POSITIONS



3020109 DEFLECTOR 2 FLAMES



5048713 DEFLECTOR 3 FLAMES





Suitable for:

3020083 FITTING AND OLIVE \varnothing 4 mm

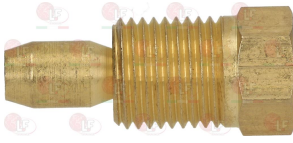

3020102 HEXAGON HEAD SCREW 3/16"x18 mm



3020060 IGNITION PLUG ROUND \varnothing 7x44 mm
M faston M 4x1 mm
overall length 82 mm
model CB505/021 Junkers
for model P502F



EMMEPI C00173

EMMEPI 8C1498

3020294 IGNITION PLUG ROUND \varnothing 7x44 mm
M faston M4x1 mm
overall length 67 mm



3020082 OLIVE FOR PIPE \varnothing 12 mm
for model PEL 22-24-25



EMMEPI 8C0412

EMMEPI 807907

EMMEPI

Suitable for:

3020084 FITTING AND OLIVE \varnothing 6 mm

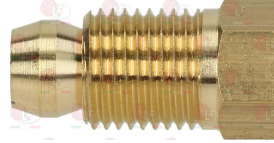

EMMEPI 8C0070

3001003 IGNITION PLUG ROUND \varnothing 7x44 mm
M faston M4x1 mm
overall length 65 mm



EMMEPI 051H10002

EMMEPI 8C0637

EMMEPI 808177

3020124 IGNITION PLUG ROUND \varnothing 7x44 mm
connection \varnothing 2.4 mm
overall length 58 mm



EMMEPI 807741

3020365 IGNITION PLUG ROUND \varnothing 7x44 mm
connection \varnothing 2.4 mm
overall length 52 mm



3348036 OLIVE FOR PIPE \varnothing 4 mm
for model PEL 21-22-24-25





Suitable for:

3020081 OLIVE FOR PIPE \varnothing 6 mm



3020054 PILOT JET \varnothing 0.20 mm



EMMEPI 8C0030

4058525 PILOT JET \varnothing 0.30 mm



5015516 PILOT JET \varnothing 0.40 mm



5075989 PILOT JET \varnothing 0.70 mm



3020105 PILOT WITH 0.20 mm \varnothing JET



EMMEPI

Suitable for:

3020097 PILOT AERATION REGULATOR
internal \varnothing 7 mm - external \varnothing 9 mm
height 10 mm



3020156 PILOT JET \varnothing 0.25 mm



3020055 PILOT JET \varnothing 0.35 mm



EMMEPI 8C0031

3500269 PILOT JET \varnothing 0.45 mm



3020308 PILOT WITH NOZZLE \varnothing 0.40 mm



3020106 PILOT WITH 0.25 mm \varnothing JET





Suitable for:

3020107 PILOT WITH 0.35 mm Ø JET



3020077 PIPE FITTING Ø 4 mm
thread M10x1

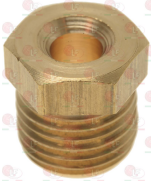

EMMEPI 806019

5014757 PIPE FITTING Ø 6 mm
thread M10x1 mm



EMMEPI



Suitable for:

3020079 PIPE FITTING Ø 12 mm
thread Ø 3/8" M



3020078 PIPE FITTING Ø 6 mm
thread M10x1



3020321 PILOT BURNER 3 FLAMES
supplied without plug
supplied with natural gas nozzles Ø0.54mm- Ø0.70mm
supplied with pipe connection and pipe pilot olive
supplied with thermocouple connection
supplied with sparking plug fitting



EMMEPI C10515

EMMEPI C10515+512120008

EMMEPI 511300003

EMMEPI 512120008

3020085 FITTING FOR SPARKING PLUG FIXING M10x1m m



3020200 FITTING FOR THERMOCOUPLE Ø 6.5 mm
thread M10x1

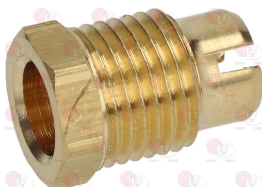

3001003 IGNITION PLUG ROUND Ø 7x44 mm
M faston M4x1 mm
overall length 65 mm



EMMEPI 051H10002

EMMEPI 8C0637

EMMEPI 808177



Suitable for:

3020060 IGNITION PLUG ROUND \varnothing 7x44 mm
M faston M 4x1 mm
overall length 82 mm
model CB505/021 Junkers
for model P502F



EMMEPI C00173

EMMEPI 8C1498

3020294 IGNITION PLUG ROUND \varnothing 7x44 mm
M faston M4x1 mm
overall length 67 mm



3020111 OLIVE FOR PIPE \varnothing 4 mm



EMMEPI 830885

3020044 PILOT JET \varnothing 0.20 mm



EMMEPI C00170

3020452 PILOT JET \varnothing 0.32 mm



3020449 PILOT JET \varnothing 0.54 mm



EMMEPI 512120007

EMMEPI 808033

EMMEPI



Suitable for:

3020124 IGNITION PLUG ROUND \varnothing 7x44 mm
connection \varnothing 2.4 mm
overall length 58 mm



EMMEPI 807741

3020365 IGNITION PLUG ROUND \varnothing 7x44 mm
connection \varnothing 2.4 mm
overall length 52 mm



3020112 OLIVE FOR PIPE \varnothing 6 mm



5071220 PILOT JET \varnothing 0.22 mm



EMMEPI C10516

3020045 PILOT JET \varnothing 0.50 mm



3020464 PILOT JET \varnothing 0.64 mm





Suitable for:

3020077 PIPE FITTING \varnothing 4 mm
thread M10x1



EMMEPI 806019

5014757 PIPE FITTING \varnothing 6 mm
thread M10x1 mm



EMMEPI



Suitable for:

3020078 PIPE FITTING \varnothing 6 mm
thread M10x1

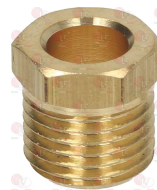

3020201 PILOT JET \varnothing 0.14 mm



EMMEPI 8C0955

3020042 PILOT JET \varnothing 0.19 mm



EMMEPI 809996

3020044 PILOT JET \varnothing 0.20 mm



EMMEPI C00170

3020054 PILOT JET \varnothing 0.20 mm



EMMEPI 8C0030

5071220 PILOT JET \varnothing 0.22 mm



EMMEPI C10516

3020202 PILOT JET \varnothing 0.27 mm



EMMEPI 8C1497

3020040 PILOT JET \varnothing 0.30 mm



EMMEPI 808365

3020055 PILOT JET \varnothing 0.35 mm



EMMEPI 8C0031



Suitable for:

3020043 PILOT JET \varnothing 0.36 mm



EMMEPI 809994

Suitable for:

3020187 PILOT JET \varnothing 0.51 mm



EMMEPI 808364

3020449 PILOT JET \varnothing 0.54 mm



EMMEPI 512120007

EMMEPI 808033

**3020077 PIPE FITTING \varnothing 4 mm
thread M10x1**



EMMEPI 806019

3020251 TARGET ONE-FLAME PILOT BURNER SIT
without sparking plug, gas nozzle and gasket



EMMEPI 808353

3020085 FITTING FOR SPARKING PLUG FIXING M10x1m m



3020200 FITTING FOR THERMOCOUPLE \varnothing 6.5 mm
thread M10x1

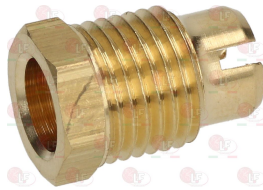

3001003 IGNITION PLUG ROUND \varnothing 7x44 mm
M faston M4x1 mm
overall length 65 mm



EMMEPI 051H10002

EMMEPI 8C0637

EMMEPI 808177

3020060 IGNITION PLUG ROUND \varnothing 7x44 mm
M faston M 4x1 mm
overall length 82 mm
model CB505/021 Junkers
for model P502F



3020124 IGNITION PLUG ROUND \varnothing 7x44 mm
connection \varnothing 2.4 mm
overall length 58 mm



EMMEPI C00173

EMMEPI 8C1498

EMMEPI 807741



Suitable for:

3020294 IGNITION PLUG ROUND \varnothing 7x44 mm
M faston M4x1 mm
overall length 67 mm



EMMEPI



Suitable for:

3020365 IGNITION PLUG ROUND \varnothing 7x44 mm
connection \varnothing 2.4 mm
overall length 52 mm



3020113 OLIVE FOR PIPE \varnothing 4 mm



3348036 OLIVE FOR PIPE \varnothing 4 mm
for model PEL 21-22-24-25



3020114 OLIVE FOR PIPE \varnothing 6 mm



3020201 PILOT JET \varnothing 0.14 mm



3020042 PILOT JET \varnothing 0.19 mm



EMMEPI 8C0955

3020542 PILOT JET \varnothing 0.20 mm



EMMEPI 809996

5047578 PILOT JET \varnothing 0.24 mm

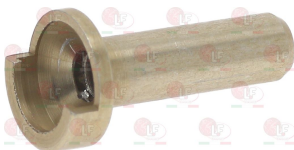

3020202 PILOT JET \varnothing 0.27 mm



2102405 PILOT JET \varnothing 0.35 mm

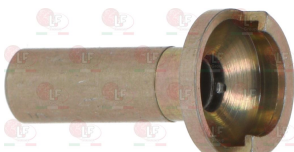

EMMEPI 8C1497

3020043 PILOT JET \varnothing 0.36 mm



EMMEPI 809994



Suitable for:

3020543 PILOT JET \varnothing 0.38 mm



**3020077 PIPE FITTING \varnothing 4 mm
thread M10x1**

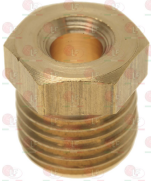

EMMEPI 806019

**3020078 PIPE FITTING \varnothing 6 mm
thread M10x1**



3020010 TARGET PILOT BURNER SIT 2 FLAMES
supplied without sparking plug, nozzle and gasket
with thermocouple fitting



EMMEPI 8C1496

EMMEPI 809474

**3020200 FITTING FOR THERMOCOUPLE \varnothing 6.5 mm
thread M10x1**



EMMEPI

Suitable for:

5022050 PILOT JET \varnothing 0.50 mm



**3348029 PIPE FITTING \varnothing 4 mm
thread M10x1 mm
for model PEL 21-22-24-25**



**5014757 PIPE FITTING \varnothing 6 mm
thread M10x1 mm**



3020085 FITTING FOR SPARKING PLUG FIXING M10x1m m



**3001003 IGNITION PLUG ROUND \varnothing 7x44 mm
M faston M4x1 mm
overall length 65 mm**



EMMEPI 051H10002

EMMEPI 8C0637

EMMEPI 808177





Suitable for:

3020060 IGNITION PLUG ROUND \varnothing 7x44 mm
M faston M 4x1 mm
overall length 82 mm
model CB505/021 Junkers
for model P502F



EMMEPI C00173

EMMEPI 8C1498

3020294 IGNITION PLUG ROUND \varnothing 7x44 mm
M faston M4x1 mm
overall length 67 mm



3020113 OLIVE FOR PIPE \varnothing 4 mm



3020114 OLIVE FOR PIPE \varnothing 6 mm



3020201 PILOT JET \varnothing 0.14 mm



EMMEPI 8C0955

3020542 PILOT JET \varnothing 0.20 mm



EMMEPI



Suitable for:

3020124 IGNITION PLUG ROUND \varnothing 7x44 mm
connection \varnothing 2.4 mm
overall length 58 mm



EMMEPI 807741

3020365 IGNITION PLUG ROUND \varnothing 7x44 mm
connection \varnothing 2.4 mm
overall length 52 mm



3348036 OLIVE FOR PIPE \varnothing 4 mm
for model PEL 21-22-24-25



3020086 PILOT GASKET



3020042 PILOT JET \varnothing 0.19 mm



EMMEPI 809996

5047578 PILOT JET \varnothing 0.24 mm





Suitable for:

3020202 PILOT JET \varnothing 0.27 mm



EMMEPI 8C1497

3020043 PILOT JET \varnothing 0.36 mm



EMMEPI 809994

5022050 PILOT JET \varnothing 0.50 mm



**3348029 PIPE FITTING \varnothing 4 mm
thread M10x1 mm
for model PEL 21-22-24-25**



**5014757 PIPE FITTING \varnothing 6 mm
thread M10x1 mm**



EMMEPI

Suitable for:

2102405 PILOT JET \varnothing 0.35 mm

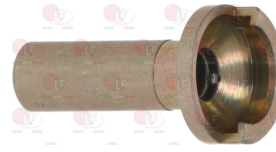

3020543 PILOT JET \varnothing 0.38 mm



**3020077 PIPE FITTING \varnothing 4 mm
thread M10x1**



EMMEPI 806019

**3020078 PIPE FITTING \varnothing 6 mm
thread M10x1**

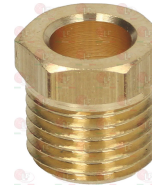

**3020011 THREE-FLAME PILOT BURNER
without sparking plug, gas jet
with pipe fitting and pilot pipe olive
with thermocouple connection
with sparking plug fitting**

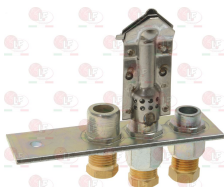

EMMEPI 808039

EMMEPI 808197

EMMEPI 809197

3020085 FITTING FOR SPARKING PLUG FIXING M10x1mm





Suitable for:

**3020200 FITTING FOR THERMOCOUPLE \varnothing 6.5 mm
thread M10x1**

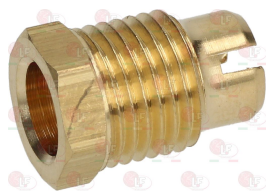

**3020060 IGNITION PLUG ROUND \varnothing 7x44 mm
M faston M 4x1 mm
overall length 82 mm
model CB505/021 Junkers
for model P502F**



EMMEPI C00173

EMMEPI 8C1498

**3020294 IGNITION PLUG ROUND \varnothing 7x44 mm
M faston M4x1 mm
overall length 67 mm**



3020111 OLIVE FOR PIPE \varnothing 4 mm



EMMEPI 830885

3020044 PILOT JET \varnothing 0.20 mm



EMMEPI C00170

3020452 PILOT JET \varnothing 0.32 mm



EMMEPI



Suitable for:

**3001003 IGNITION PLUG ROUND \varnothing 7x44 mm
M faston M4x1 mm
overall length 65 mm**



EMMEPI 051H10002

EMMEPI 8C0637

EMMEPI 808177

**3020124 IGNITION PLUG ROUND \varnothing 7x44 mm
connection \varnothing 2.4 mm
overall length 58 mm**



EMMEPI 807741

**3020365 IGNITION PLUG ROUND \varnothing 7x44 mm
connection \varnothing 2.4 mm
overall length 52 mm**



3020112 OLIVE FOR PIPE \varnothing 6 mm



5071220 PILOT JET \varnothing 0.22 mm



EMMEPI C10516

3020045 PILOT JET \varnothing 0.50 mm





Suitable for:

3020449 PILOT JET \varnothing 0.54 mm



EMMEPI 512120007

EMMEPI 808033

**3020077 PIPE FITTING \varnothing 4 mm
thread M10x1**

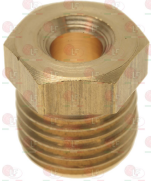

EMMEPI 806019

**5014757 PIPE FITTING \varnothing 6 mm
thread M10x1 mm**



EMMEPI



Suitable for:

3020464 PILOT JET \varnothing 0.64 mm



**3020078 PIPE FITTING \varnothing 6 mm
thread M10x1**



3020256 THREE-FLAME PILOT BURNER
supplied without sparking plug, nozzle
with pipe fitting and pipe pilot olive
with thermocouple fitting
with sparking plug fitting
for Boiling pan gas (EMMEPI) - Series 900



EMMEPI 808524

**3020200 FITTING FOR THERMOCOUPLE \varnothing 6.5 mm
thread M10x1**

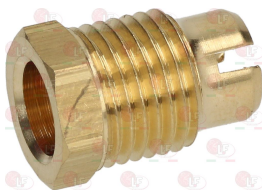

3020085 FITTING FOR SPARKING PLUG FIXING M10x1m m



**3001003 IGNITION PLUG ROUND \varnothing 7x44 mm
M faston M4x1 mm
overall length 65 mm**



EMMEPI 051H10002

EMMEPI 8C0637

EMMEPI 808177



Suitable for:

3020060 IGNITION PLUG ROUND \varnothing 7x44 mm
M faston M 4x1 mm
overall length 82 mm
model CB505/021 Junkers
for model P502F



EMMEPI C00173

EMMEPI 8C1498

3020294 IGNITION PLUG ROUND \varnothing 7x44 mm
M faston M4x1 mm
overall length 67 mm



3020111 OLIVE FOR PIPE \varnothing 4 mm



EMMEPI 830885

3020044 PILOT JET \varnothing 0.20 mm



EMMEPI C00170

3020452 PILOT JET \varnothing 0.32 mm



3020449 PILOT JET \varnothing 0.54 mm



EMMEPI 512120007

EMMEPI 808033

EMMEPI



Suitable for:

3020124 IGNITION PLUG ROUND \varnothing 7x44 mm
connection \varnothing 2.4 mm
overall length 58 mm



EMMEPI 807741

3020365 IGNITION PLUG ROUND \varnothing 7x44 mm
connection \varnothing 2.4 mm
overall length 52 mm



3020112 OLIVE FOR PIPE \varnothing 6 mm



5071220 PILOT JET \varnothing 0.22 mm



EMMEPI C10516

3020045 PILOT JET \varnothing 0.50 mm



3020464 PILOT JET \varnothing 0.64 mm





Suitable for:

3020077 PIPE FITTING \varnothing 4 mm
thread M10x1

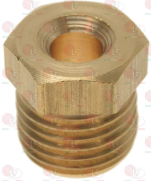

EMMEPI 806019

5014757 PIPE FITTING \varnothing 6 mm
thread M10x1 mm



EMMEPI



Suitable for:

3020078 PIPE FITTING \varnothing 6 mm
thread M10x1



3020269 THREE-FLAME PILOT BURNER
without sparking plug, gas jet
with pipe fitting and pilot pipe olive
with thermocouple fitting
with sparking plug fitting



EMMEPI 806154

EMMEPI 807835

3020200 FITTING FOR THERMOCOUPLE \varnothing 6.5 mm
thread M10x1

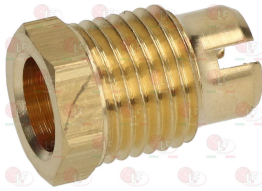

3020085 FITTING FOR SPARKING PLUG FIXING M10x1mm



3001003 IGNITION PLUG ROUND \varnothing 7x44 mm
M faston M4x1 mm
overall length 65 mm



EMMEPI 051H10002

EMMEPI 8C0637

EMMEPI 808177

3020060 IGNITION PLUG ROUND \varnothing 7x44 mm
M faston M 4x1 mm
overall length 82 mm
model CB505/021 Junkers
for model P502F



EMMEPI C00173

EMMEPI 8C1498

3020124 IGNITION PLUG ROUND \varnothing 7x44 mm
connection \varnothing 2.4 mm
overall length 58 mm



EMMEPI 807741



Suitable for:

3020294 IGNITION PLUG ROUND \varnothing 7x44 mm
M faston M4x1 mm
overall length 67 mm



EMMEPI



Suitable for:

3020365 IGNITION PLUG ROUND \varnothing 7x44 mm
connection \varnothing 2.4 mm
overall length 52 mm



3020111 OLIVE FOR PIPE \varnothing 4 mm



5026012 OLIVE FOR PIPE \varnothing 4 mm
for pilot burner series CB 502-CB 503



EMMEPI 830885

3020112 OLIVE FOR PIPE \varnothing 6 mm



3020044 PILOT JET \varnothing 0.20 mm



5071220 PILOT JET \varnothing 0.22 mm



EMMEPI C00170

3020452 PILOT JET \varnothing 0.32 mm



EMMEPI C10516

3020045 PILOT JET \varnothing 0.50 mm



3020449 PILOT JET \varnothing 0.54 mm



3020464 PILOT JET \varnothing 0.64 mm



EMMEPI 512120007

EMMEPI 808033

3020077 PIPE FITTING \varnothing 4 mm
thread M10x1



EMMEPI 806019



Suitable for:

**3020078 PIPE FITTING \varnothing 6 mm
thread M10x1**



EMMEPI



Suitable for:

**5014757 PIPE FITTING \varnothing 6 mm
thread M10x1 mm**



3020401 THREE-FLAME PILOT BURNER
supplied without sparking plug
with LPG and NATURAL GAS nozzle
with pipe fitting and pilot pipe olive
with thermocouple fitting
with sparking plug fitting



EMMEPI 809195

**3020200 FITTING FOR THERMOCOUPLE \varnothing 6.5 mm
thread M10x1**

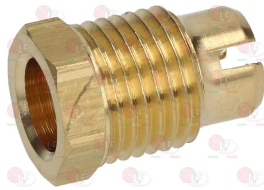

3020085 FITTING FOR SPARKING PLUG FIXING M10x1m m



3001003 IGNITION PLUG ROUND \varnothing 7x44 mm
M faston M4x1 mm
overall length 65 mm



3020060 IGNITION PLUG ROUND \varnothing 7x44 mm
M faston M 4x1 mm
overall length 82 mm
model CB505/021 Junkers
for model P502F



EMMEPI 051H10002

EMMEPI 8C0637

EMMEPI 808177

3020124 IGNITION PLUG ROUND \varnothing 7x44 mm
connection \varnothing 2.4 mm
overall length 58 mm



EMMEPI C00173

EMMEPI 8C1498

3020294 IGNITION PLUG ROUND \varnothing 7x44 mm
M faston M4x1 mm
overall length 67 mm



EMMEPI 807741

3020365 IGNITION PLUG ROUND \varnothing 7x44 mm
connection \varnothing 2.4 mm
overall length 52 mm





Suitable for:

3020111 OLIVE FOR PIPE \varnothing 4 mm



EMMEPI 830885

3020044 PILOT JET \varnothing 0.20 mm



EMMEPI C00170

3020452 PILOT JET \varnothing 0.32 mm



3020449 PILOT JET \varnothing 0.54 mm



EMMEPI 512120007

EMMEPI 808033

**3020077 PIPE FITTING \varnothing 4 mm
thread M10x1**



EMMEPI 806019

**5014757 PIPE FITTING \varnothing 6 mm
thread M10x1 mm**



EMMEPI

Suitable for:

3020112 OLIVE FOR PIPE \varnothing 6 mm



5071220 PILOT JET \varnothing 0.22 mm



EMMEPI C10516

3020045 PILOT JET \varnothing 0.50 mm



3020464 PILOT JET \varnothing 0.64 mm



**3020078 PIPE FITTING \varnothing 6 mm
thread M10x1**



3020006 THREE-FLAME PILOT BURNER SIT
multigas with jet \varnothing 0.20 mm
with 3 positions bracket

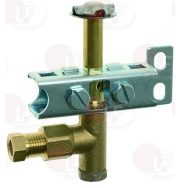

EMMEPI C00070
EMMEPI 051E10007

EMMEPI C00392
EMMEPI 808180

EMMEPI C00711

3020103 BRACKET 3 POSITIONS



3020110 DEFLECTOR 3 FLAMES



3020083 FITTING AND OLIVE \varnothing 4 mm



3020102 HEXAGON HEAD SCREW 3/16"x18 mm



Suitable for:

3020104 BRACKET CLAMP 3 POSITIONS



3020109 DEFLECTOR 2 FLAMES



5048713 DEFLECTOR 3 FLAMES



3020084 FITTING AND OLIVE \varnothing 6 mm

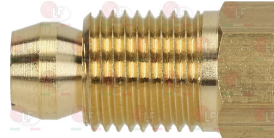

EMMEPI 8C0070

3001003 IGNITION PLUG ROUND \varnothing 7x44 mm
M faston M4x1 mm
overall length 65 mm



EMMEPI 051H10002

EMMEPI 8C0637

EMMEPI 808177



Suitable for:

3020060 IGNITION PLUG ROUND \varnothing 7x44 mm
M faston M 4x1 mm
overall length 82 mm
model CB505/021 Junkers
for model P502F



EMMEPI C00173

EMMEPI 8C1498

3020294 IGNITION PLUG ROUND \varnothing 7x44 mm
M faston M4x1 mm
overall length 67 mm



3020082 OLIVE FOR PIPE \varnothing 12 mm
for model PEL 22-24-25



EMMEPI 8C0412

EMMEPI 807907

5027953 OLIVE FOR PIPE \varnothing 4 mm
for COPRECI CAL3200



3020097 PILOT AERATION REGULATOR
internal \varnothing 7 mm - external \varnothing 9 mm
height 10 mm



EMMEPI



Suitable for:

3020124 IGNITION PLUG ROUND \varnothing 7x44 mm
connection \varnothing 2.4 mm
overall length 58 mm



EMMEPI 807741

3020365 IGNITION PLUG ROUND \varnothing 7x44 mm
connection \varnothing 2.4 mm
overall length 52 mm



3348036 OLIVE FOR PIPE \varnothing 4 mm
for model PEL 21-22-24-25



3020081 OLIVE FOR PIPE \varnothing 6 mm



3020054 PILOT JET \varnothing 0.20 mm



EMMEPI 8C0030



Suitable for:

3020156 PILOT JET \varnothing 0.25 mm

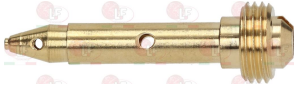

3020055 PILOT JET \varnothing 0.35 mm



EMMEPI 8C0031

3500269 PILOT JET \varnothing 0.45 mm



3020308 PILOT WITH NOZZLE \varnothing 0.40 mm



3020106 PILOT WITH 0.25 mm \varnothing JET



3020079 PIPE FITTING \varnothing 12 mm
thread \varnothing 3/8" M



EMMEPI

Suitable for:

4058525 PILOT JET \varnothing 0.30 mm



5015516 PILOT JET \varnothing 0.40 mm



5075989 PILOT JET \varnothing 0.70 mm



3020105 PILOT WITH 0.20 mm \varnothing JET



3020107 PILOT WITH 0.35 mm \varnothing JET



3020077 PIPE FITTING \varnothing 4 mm
thread M10x1



EMMEPI 806019





Suitable for:

5033138 PIPE FITTING \varnothing 4 mm
thread \varnothing 1/8" M



5014757 PIPE FITTING \varnothing 6 mm
thread M10x1 mm



EMMEPI



Suitable for:

3020078 PIPE FITTING \varnothing 6 mm
thread M10x1



3020009 TWO-FLAME PRINTED PILOT BURNER SIT
without sparking plug, gas nozzle and gasket

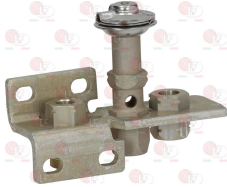

EMMEPI 830792

3020200 FITTING FOR THERMOCOUPLE \varnothing 6.5 mm
thread M10x1

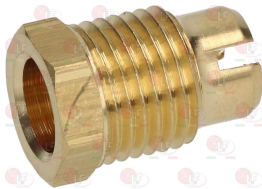

3020085 FITTING FOR SPARKING PLUG FIXING M10x1 mm



3001003 IGNITION PLUG ROUND \varnothing 7x44 mm
M faston M4x1 mm
overall length 65 mm



3020060 IGNITION PLUG ROUND \varnothing 7x44 mm
M faston M 4x1 mm
overall length 82 mm
model CB505/021 Junkers
for model P502F



EMMEPI 051H10002

EMMEPI 8C0637

EMMEPI 808177

3020124 IGNITION PLUG ROUND \varnothing 7x44 mm
connection \varnothing 2.4 mm
overall length 58 mm



EMMEPI C00173

EMMEPI 8C1498

EMMEPI 807741



Suitable for:

3020294 IGNITION PLUG ROUND \varnothing 7x44 mm
M faston M4x1 mm
overall length 67 mm



EMMEPI



Suitable for:

3020365 IGNITION PLUG ROUND \varnothing 7x44 mm
connection \varnothing 2.4 mm
overall length 52 mm



3020111 OLIVE FOR PIPE \varnothing 4 mm



3348036 OLIVE FOR PIPE \varnothing 4 mm
for model PEL 21-22-24-25



EMMEPI 830885

3020112 OLIVE FOR PIPE \varnothing 6 mm



5035324 PILOT JET \varnothing 0.18 mm



3020557 PILOT JET \varnothing 0.20 mm



3020157 PILOT JET \varnothing 0.25 mm



3020040 PILOT JET \varnothing 0.30 mm



3020541 PILOT JET \varnothing 0.35 mm



EMMEPI 808365

3020041 PILOT JET \varnothing 0.41 mm



2106308 PILOT JET \varnothing 0.45 mm





Suitable for:

3020187 PILOT JET \varnothing 0.51 mm



EMMEPI 808364

**3020077 PIPE FITTING \varnothing 4 mm
thread M10x1**

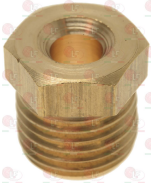

EMMEPI 806019

**3020078 PIPE FITTING \varnothing 6 mm
thread M10x1**



3020012 TWO-FLAME PRINTED PILOT BURNER SIT
without sparking plug, gas nozzle and gasket
thermocouple fitting included

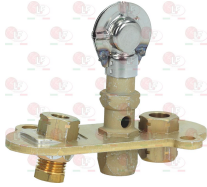

EMMEPI 806153

**3020200 FITTING FOR THERMOCOUPLE \varnothing 6.5 mm
thread M10x1**

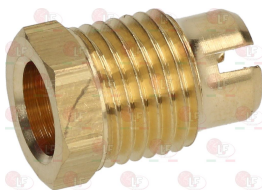

EMMEPI

Suitable for:

4053669 PILOT JET \varnothing 0.75 mm



**3348029 PIPE FITTING \varnothing 4 mm
thread M10x1 mm
for model PEL 21-22-24-25**



**5014757 PIPE FITTING \varnothing 6 mm
thread M10x1 mm**



3020085 FITTING FOR SPARKING PLUG FIXING M10x1mm



3020060 IGNITION PLUG ROUND \varnothing 7x44 mm
M faston M 4x1 mm
overall length 82 mm
model CB505/021 Junkers
for model P502F



EMMEPI C00173

EMMEPI 8C1498





Suitable for:

3020365 IGNITION PLUG ROUND \varnothing 7x44 mm
connection \varnothing 2.4 mm
overall length 52 mm



EMMEPI



Suitable for:

3020111 OLIVE FOR PIPE \varnothing 4 mm



3348036 OLIVE FOR PIPE \varnothing 4 mm
for model PEL 21-22-24-25



EMMEPI 830885

3020112 OLIVE FOR PIPE \varnothing 6 mm



3020086 PILOT GASKET



5035324 PILOT JET \varnothing 0.18 mm



3020557 PILOT JET \varnothing 0.20 mm



3020157 PILOT JET \varnothing 0.25 mm



3020040 PILOT JET \varnothing 0.30 mm



3020541 PILOT JET \varnothing 0.35 mm



EMMEPI 808365

3020041 PILOT JET \varnothing 0.41 mm



2106308 PILOT JET \varnothing 0.45 mm





Suitable for:

3020187 PILOT JET \varnothing 0.51 mm



EMMEPI 808364

3020077 PIPE FITTING \varnothing 4 mm
thread M10x1



EMMEPI 806019

3020078 PIPE FITTING \varnothing 6 mm
thread M10x1



EMMEPI

Suitable for:

4053669 PILOT JET \varnothing 0.75 mm



3348029 PIPE FITTING \varnothing 4 mm
thread M10x1 mm
for model PEL 21-22-24-25



5014757 PIPE FITTING \varnothing 6 mm
thread M10x1 mm



Pliers for sandwiches and toasts

3317051 GRILL PLIER
length 100 mm
height 180 mm



EMMEPI E91310002

Position switches

5031759 LIMIT MICROSWITCH PIZZATO
mod. FF4515-2DN
3A 400V - with cable length 2000 mm



EMMEPI C00430

Pressure gauges

3245018 PRESSURE GAUGE \varnothing 52 mm
fitting \varnothing 1/4" M
scale 0-4 bar



EMMEPI 32130004

Probes

3445156 PROBE NTC PVC 3000 mm
temperature range $-30+80^{\circ}\text{C}$
bulb \varnothing 6x40 mm



EMMEPI 825830

3445167 PROBE NTC TPE IP68 1500 mm
temperature range $-50+110^{\circ}\text{C}$
bulb \varnothing 5x20 mm watertight



EMMEPI 712110007

EMMEPI 8C1861

EMMEPI 825832

3445335 PROBE NTC TPE IP68 3000 mm
temperature range $-50+110^{\circ}\text{C}$
bulb \varnothing 5x20 mm watertight



EMMEPI 32V6010

3445109 PROBE TCJ VETROTEX 3000 mm
2-wire probe temperature range $0+600^{\circ}\text{C}$
temperature cable max 350°C
error limit $\pm 0.75\%$ below 0°C
response time 30 sec
bulb \varnothing 6x100 mm



EMMEPI 8C0221

3445070 PTC PVC PROBE 1500 mm
2-wire probe temperature range $-30+80^{\circ}\text{C}$
bulb \varnothing 6x40 mm



EMMEPI E25110070

EMMEPI 22192003

3445183 SILICONE PTC PROBE 3000 mm
2-wire probe temperature range $-55+150^{\circ}\text{C}$
bulb \varnothing 6x40 mm



EMMEPI 8C1889



Suitable for:

EMMEPI



Suitable for:

Radiant heating elements

3311166 RADIANT HEATING ELEM. ø 200mm 1800W 230V

faston electric connections
complete with energy regulation
for glass-ceramic cooking top



EMMEPI 809043

5027899 RADIANT HEATING ELEMENT OCTAGON. ø 230mm

2100W 230V
faston electrical connections - with cables
complete with power adjuster
for glass-ceramic cooking top

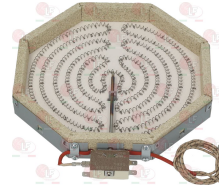

EMMEPI 042500001

EMMEPI 809396

7100214 RADIANT HEATING ELEMENT 4500W 400V

length 300 mm - width 300 mm
complete with cables



EMMEPI YR1003650

3755480 RADIANT HEATING ELEMENT 850W 230V

length 265 mm - width 235 mm
faston electrical connections



EMMEPI 8C0362

Refractory tiles

5001481 CERAMIC RADIANT PLATE 70x50x13 mm

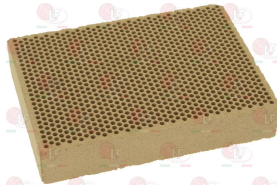

EMMEPI 808625

Relays

3351037 POWER RELAY FINDER 40.52.8.230.0000

230V 50/60Hz - 2 exchange contacts 8A



EMMEPI J03REL001

3351007 POWER RELAY FINDER 55.32.8.230.0040

230V 50/60Hz
2 exchange contacts 10A
with to test push-button + mechanic gauge



EMMEPI 809015



Suitable for:

3351901 POWER RELAY FINDER 60.62.8.230.0000
230V 50/60Hz
2 exchange contacts 10A



EMMEPI 25130102

Suitable for:

3351021 POWER RELAY FINDER 62.82.8.230.0000
230V 50/60Hz
2 exchange contacts 16A



EMMEPI 25130100

EMMEPI 809863

1351001 POWER RELAY FINDER 62.83.8.024.0000
24Vac 50/60Hz
3 changeover contacts 16A



EMMEPI TR0300

3351008 POWER RELAY FINDER 62.83.8.230.0000
230V 50/60Hz
3 exchange contacts 16A



EMMEPI 905475

EMMEPI 905476

3351605 RELAY POWER FINDER 60.63.8.230.0000
230V 50/60Hz
3 exchange contacts 10A



EMMEPI 23190

3446057 SOCKET WITH TERMINAL BLOCK FINDER 90.26
10A 250V



EMMEPI 809018

Safety groups for pans and spare parts

3184013 DEPRESSION VALVE \varnothing 3/4" M
in chrome plated brass
for safety group \varnothing 3/4"
for safety group \varnothing 1" 1/4



EMMEPI 809385

3184007 PRESSURE GAUGE \varnothing 60 mm
in chrome plated brass
radial connection 1/4"
scale 0-1 bar
for safety groups



EMMEPI 80C029

EMMEPI 807335

EMMEPI 808347

3184016 SAFETY VALVE "FUMANA" \varnothing 1" M
chrome plated brass
for safety group 3/4"
for safety group 1" 1/4



EMMEPI 806203



Suitable for:

EMMEPI



Suitable for:

Selector switches

3057050 CONNECTING BRACKET 28x21x16 mm
distance between hooking brackets 27 mm
f/connection between selector switch and thermost.



EMMEPI C00218

5031041 SELECTOR SWITCH KIT 0-1 POSITIONS
complete with potentiometer and board
contact capacity 32A 250V - max 150°C
D-shaped pin ø 6x4.6 mm

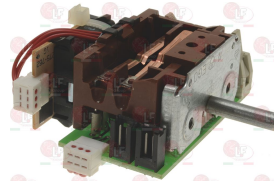

EMMEPI 242220101

3057019 SELECTOR SWITCH 0-1 POSITIONS
contact capacity 16A 250V - max 150°C
D-shaped pin ø 6x4.6 mm



EMMEPI 808145

3057026 SELECTOR SWITCH 0-1 POSITIONS
contact capacity 16A 250V - max 150°C
D shaft ø 6x4.6 mm
for Bain-marie (EMMEPI) - Series 650

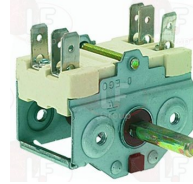

EMMEPI 806286

3057027 SELECTOR SWITCH 0-1 POSITIONS
contact capacity 16A 250V - max 150°C
D-shaped pin ø 6x4.6 mm
rear hole for thermostat
for Kitchen electric (EMMEPI) - Series 650
Series 700 - Series 750 - Series 900

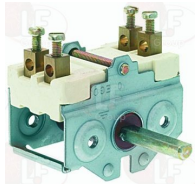

EMMEPI C00217

EMMEPI 806117

3057082 SELECTOR SWITCH 0-1 POSITIONS
contact capacity 16A 250V - max 150°C
D-shaped pin 6x4.6 mm
for Fryer (EMMEPI) - Series 650 - Series 700
Series 750 - Series 900
for Pasta cooker (EMMEPI) - Series 650
Series 700 - Series 750 - Series 900

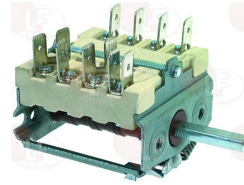

EMMEPI 808052

3057177 SELECTOR SWITCH 0-1 POSITIONS
contact capacity 16A 250V - max 150°C
D-shaped pin ø 6x4.6 mm
for Bain-marie (EMMEPI) - Series 700 - Series 750
Series 900
for Fry top (EMMEPI) - Series 700 - Series 750
Series 900

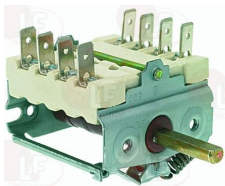

EMMEPI C00690

3057178 SELECTOR SWITCH 0-1 POSITIONS
contact capacity 16A 250V - max 150°C
D-shaped pin 6x4.6 mm



EMMEPI C00685

EMMEPI 808687



Suitable for:

3057186 SELECTOR SWITCH 0-1 POSITIONS
 contact capacity 16A 250V - max 150°C
 D-shaped pin \varnothing 6x4.6 mm

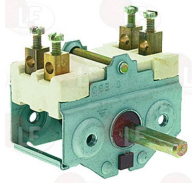

EMMEPI 814040

Suitable for:

3057190 SELECTOR SWITCH 0-1 POSITIONS
 contact capacity 32A 600V - max 75°C
 rectangular pin 4x5 mm



EMMEPI 807808

3057216 SELECTOR SWITCH 0-1 POSITIONS
 contact capacity 16A 230V - max 150°C
 D-shaped pin 6x4.6 mm

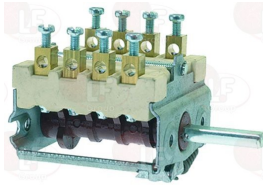

EMMEPI 809926

3057002 SELECTOR SWITCH 0-3 POSITIONS
 contact capacity 32A 250V - max 150°C
 D-shaped pin \varnothing 6x4.6 mm

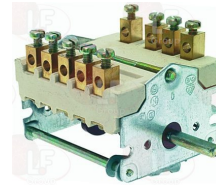

EMMEPI 806116

3057083 SELECTOR SWITCH 0-5 POSITIONS
 contact capacity 16A 250V - max 150°C
 D-shaped pin \varnothing 6x4.6 mm

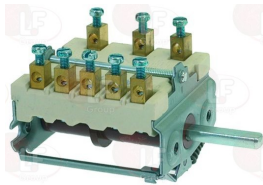

EMMEPI 807768

3057023 SELECTOR SWITCH 0-6 POSITIONS
 contact capacity 32A 250V - max 150°C
 D shaft \varnothing 6x4.6 mm
 for Pot stove electric (EMMEPI) - Series 900
 for Kitchen electric (EMMEPI) EE4F

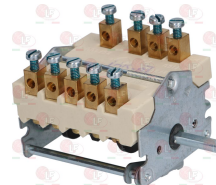

EMMEPI C00214

EMMEPI 806160

3057024 SELECTOR SWITCH 0-6 POSITIONS
 contact capacity 16A 250V - max 150°C
 D-shaped pin \varnothing 6x4.6 mm
 for Kitchen electric (EMMEPI) - Series 650
 Series 700 - Series 750

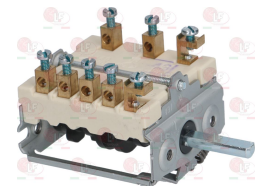

EMMEPI C00213

EMMEPI 807602

3057092 SELECTOR SWITCH 0-6 POSITIONS
 contact capacity 16A 250V - max 150°C
 D-shaped pin \varnothing 6x4.6 mm

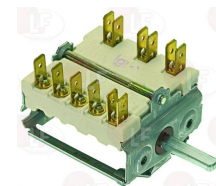

EMMEPI 808148

EMMEPI 831097

Solenoid valves

5046981 OUTLET REDUCER 0.10 L/M in BROWN



EMMEPI 8C0117



Suitable for:

EMMEPI

Suitable for:



Solenoid valves

3120004 SOLEN. VALVE ELBI TYPE 319 1 WAY 90°
220/240V 50/60Hz - max. temperature 90°C
inlet 3/4" - outlet ø 10.5 mm



EMMEPI 051J00002

EMMEPI 8C0206

3120021 ADJUSTER FOR INLET ELBI BLACK
flow rate 12 L/min - tolerance +/- 15%



3120019 ADJUSTER FOR INLET ELBI BLACK
flow rate 5.5 L/min - tolerance +/- 15%



3120022 ADJUSTER FOR INLET ELBI BLACK
flow rate 16 L/min - tolerance +/- 15%



3120037 ADJUSTER FOR OUTLET ELBI GREEN
flow rate 0.25 L/min - tolerance +/- 25%



3120201 ADJUSTER FOR OUTLET ELBI GREY
flow rate 4.7 L/min - tolerance +/- 25%



3120016 ADJUSTER FOR OUTLET ELBI NEUTRAL
flow rate 1.2 L/min - tolerance +/- 25%



3120017 ADJUSTER FOR OUTLET ELBI ORANGE
flow rate 2.5 L/min - tolerance +/- 25%



3120015 ADJUSTER FOR OUTLET ELBI RED
flow rate 0.5 L/min - tolerance +/- 25%



3120203 ADJUSTER FOR OUTLET ELBI WHITE
flow rate 2 L/min - tolerance +/- 25%



3120202 ADJUSTER FOR OUTLET ELBI YELLOW
flow rate 0.35 L/min / tolerance +/- 25%



3120000 FILTER FOR INLET SOLENOID VALVE ELBI





Suitable for:

3120204 **OUTLET ADJUSTER ELBI BLACK**
flow rate 5.5 L/min - tolerance +/- 25%



EMMEPI



Suitable for:

3120005 **SOLEN. VALVE ELBI TYPE 329 1 WAY 180°**
220/240V 50/60Hz - max. temperature 90°C
inlet 3/4" - outlet ø 10.5 mm



EMMEPI 23120021
EMMEPI 902390

EMMEPI 809327

EMMEPI 809335

3120021 **ADJUSTER FOR INLET ELBI BLACK**
flow rate 12 L/min - tolerance +/- 15%



3120019 **ADJUSTER FOR INLET ELBI BLACK**
flow rate 5.5 L/min - tolerance +/- 15%



3120022 **ADJUSTER FOR INLET ELBI BLACK**
flow rate 16 L/min - tolerance +/- 15%



3120037 **ADJUSTER FOR OUTLET ELBI GREEN**
flow rate 0.25 L/min - tolerance +/- 25%



3120201 **ADJUSTER FOR OUTLET ELBI GREY**
flow rate 4.7 L/min - tolerance +/- 25%



3120016 **ADJUSTER FOR OUTLET ELBI NEUTRAL**
flow rate 1.2 L/min - tolerance +/- 25%



3120017 **ADJUSTER FOR OUTLET ELBI ORANGE**
flow rate 2.5 L/min - tolerance +/- 25%



3120015 **ADJUSTER FOR OUTLET ELBI RED**
flow rate 0.5 L/min - tolerance +/- 25%



3120203 **ADJUSTER FOR OUTLET ELBI WHITE**
flow rate 2 L/min - tolerance +/- 25%





Suitable for:

3120202 ADJUSTER FOR OUTLET ELBI YELLOW
flow rate 0.35 L/min / tolerance +/- 25%



3120204 OUTLET ADJUSTER ELBI BLACK
flow rate 5.5 L/min - tolerance +/- 25%



EMMEPI

Suitable for:

3120000 FILTER FOR INLET SOLENOID VALVE ELBI



3120007 SOLEN. VALVE ELBI TYPE 349 2 WAY 180°
220/240V 50/60Hz - max. temperature 90°C
inlet 3/4" - two outlets ø 10.5 mm



EMMEPI 23120001

EMMEPI 8C0145

EMMEPI 808922

3120021 ADJUSTER FOR INLET ELBI BLACK
flow rate 12 L/min - tolerance +/- 15%



3120019 ADJUSTER FOR INLET ELBI BLACK
flow rate 5.5 L/min - tolerance +/- 15%



3120022 ADJUSTER FOR INLET ELBI BLACK
flow rate 16 L/min - tolerance +/- 15%



3120037 ADJUSTER FOR OUTLET ELBI GREEN
flow rate 0.25 L/min - tolerance +/- 25%



3120201 ADJUSTER FOR OUTLET ELBI GREY
flow rate 4.7 L/min - tolerance +/- 25%



3120016 ADJUSTER FOR OUTLET ELBI NEUTRAL
flow rate 1.2 L/min - tolerance +/- 25%



3120017 ADJUSTER FOR OUTLET ELBI ORANGE
flow rate 2.5 L/min - tolerance +/- 25%





Suitable for:

3120015 ADJUSTER FOR OUTLET ELBI RED
flow rate 0.5 L/min - tolerance +/- 25%



3120202 ADJUSTER FOR OUTLET ELBI YELLOW
flow rate 0.35 L/min / tolerance +/- 25%



3120204 OUTLET ADJUSTER ELBI BLACK
flow rate 5.5 L/min - tolerance +/- 25%



3120009 SOLEN. VALVE ELBI TYPE 351 1 WAY 180°
220/240V 50/60Hz - max. temperature 90°C
inlet 3/4" - outlet ø 13.5 mm

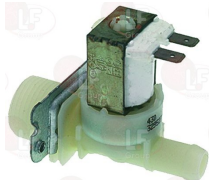

EMMEPI 809566

3120021 ADJUSTER FOR INLET ELBI BLACK
flow rate 12 L/min - tolerance +/- 15%



3120037 ADJUSTER FOR OUTLET ELBI GREEN
flow rate 0.25 L/min - tolerance +/- 25%



EMMEPI



Suitable for:

3120203 ADJUSTER FOR OUTLET ELBI WHITE
flow rate 2 L/min - tolerance +/- 25%



3120000 FILTER FOR INLET SOLENOID VALVE ELBI



3120019 ADJUSTER FOR INLET ELBI BLACK
flow rate 5.5 L/min - tolerance +/- 15%



3120022 ADJUSTER FOR INLET ELBI BLACK
flow rate 16 L/min - tolerance +/- 15%



3120201 ADJUSTER FOR OUTLET ELBI GREY
flow rate 4.7 L/min - tolerance +/- 25%





Suitable for:

3120016 ADJUSTER FOR OUTLET ELBI NEUTRAL
flow rate 1.2 L/min - tolerance +/- 25%



3120015 ADJUSTER FOR OUTLET ELBI RED
flow rate 0.5 L/min - tolerance +/- 25%



3120202 ADJUSTER FOR OUTLET ELBI YELLOW
flow rate 0.35 L/min / tolerance +/- 25%



3120204 OUTLET ADJUSTER ELBI BLACK
flow rate 5.5 L/min - tolerance +/- 25%



3120011 SOLEN. VALVE ELBI TYPE 353 2 WAY 180°
220/240V 50/60Hz - max. temperature 90°C
inlet 3/4" - two outlets ø 13.5 mm



EMMEPI 809565

3120021 ADJUSTER FOR INLET ELBI BLACK
flow rate 12 L/min - tolerance +/- 15%



EMMEPI



Suitable for:

3120017 ADJUSTER FOR OUTLET ELBI ORANGE
flow rate 2.5 L/min - tolerance +/- 25%



3120203 ADJUSTER FOR OUTLET ELBI WHITE
flow rate 2 L/min - tolerance +/- 25%



3120000 FILTER FOR INLET SOLENOID VALVE ELBI



3120019 ADJUSTER FOR INLET ELBI BLACK
flow rate 5.5 L/min - tolerance +/- 15%



3120022 ADJUSTER FOR INLET ELBI BLACK
flow rate 16 L/min - tolerance +/- 15%





Suitable for:

3120037 ADJUSTER FOR OUTLET ELBI GREEN
flow rate 0.25 L/min - tolerance +/- 25%



3120016 ADJUSTER FOR OUTLET ELBI NEUTRAL
flow rate 1.2 L/min - tolerance +/- 25%



3120015 ADJUSTER FOR OUTLET ELBI RED
flow rate 0.5 L/min - tolerance +/- 25%



3120202 ADJUSTER FOR OUTLET ELBI YELLOW
flow rate 0.35 L/min / tolerance +/- 25%



3120204 OUTLET ADJUSTER ELBI BLACK
flow rate 5.5 L/min - tolerance +/- 25%



3120014 SOLENOID VALVE ELBI TYPE 369 3-WAY 180°
220/240V 50/60Hz - max temperature 90°C
inlet 3/4" - three outlets ø 10.5 mm



EMMEPI



Suitable for:

3120201 ADJUSTER FOR OUTLET ELBI GREY
flow rate 4.7 L/min - tolerance +/- 25%



3120017 ADJUSTER FOR OUTLET ELBI ORANGE
flow rate 2.5 L/min - tolerance +/- 25%



3120203 ADJUSTER FOR OUTLET ELBI WHITE
flow rate 2 L/min - tolerance +/- 25%



3120000 FILTER FOR INLET SOLENOID VALVE ELBI



3120019 ADJUSTER FOR INLET ELBI BLACK
flow rate 5.5 L/min - tolerance +/- 15%





Suitable for:

3120021 ADJUSTER FOR INLET ELBI BLACK
flow rate 12 L/min - tolerance +/- 15%



3120037 ADJUSTER FOR OUTLET ELBI GREEN
flow rate 0.25 L/min - tolerance +/- 25%



3120016 ADJUSTER FOR OUTLET ELBI NEUTRAL
flow rate 1.2 L/min - tolerance +/- 25%



3120015 ADJUSTER FOR OUTLET ELBI RED
flow rate 0.5 L/min - tolerance +/- 25%



3120202 ADJUSTER FOR OUTLET ELBI YELLOW
flow rate 0.35 L/min / tolerance +/- 25%



3120204 OUTLET ADJUSTER ELBI BLACK
flow rate 5.5 L/min - tolerance +/- 25%



EMMEPI

Suitable for:

3120022 ADJUSTER FOR INLET ELBI BLACK
flow rate 16 L/min - tolerance +/- 15%



3120201 ADJUSTER FOR OUTLET ELBI GREY
flow rate 4.7 L/min - tolerance +/- 25%



3120017 ADJUSTER FOR OUTLET ELBI ORANGE
flow rate 2.5 L/min - tolerance +/- 25%



3120203 ADJUSTER FOR OUTLET ELBI WHITE
flow rate 2 L/min - tolerance +/- 25%



3120000 FILTER FOR INLET SOLENOID VALVE ELBI



3120167 SOLENOID VALVE ELBI TYPE 369 3-WAY 180°
 220/240V 50/60Hz - max. temperature 90°C
 inlet 3/4" - three outlets ø 13.5 mm



EMMEPI E00010011

3120021 ADJUSTER FOR INLET ELBI BLACK
 flow rate 12 L/min - tolerance +/- 15%



3120019 ADJUSTER FOR INLET ELBI BLACK
 flow rate 5.5 L/min - tolerance +/- 15%



3120022 ADJUSTER FOR INLET ELBI BLACK
 flow rate 16 L/min - tolerance +/- 15%



3120037 ADJUSTER FOR OUTLET ELBI GREEN
 flow rate 0.25 L/min - tolerance +/- 25%



3120201 ADJUSTER FOR OUTLET ELBI GREY
 flow rate 4.7 L/min - tolerance +/- 25%



3120016 ADJUSTER FOR OUTLET ELBI NEUTRAL
 flow rate 1.2 L/min - tolerance +/- 25%



3120017 ADJUSTER FOR OUTLET ELBI ORANGE
 flow rate 2.5 L/min - tolerance +/- 25%



3120015 ADJUSTER FOR OUTLET ELBI RED
 flow rate 0.5 L/min - tolerance +/- 25%



3120203 ADJUSTER FOR OUTLET ELBI WHITE
 flow rate 2 L/min - tolerance +/- 25%



3120202 ADJUSTER FOR OUTLET ELBI YELLOW
 flow rate 0.35 L/min / tolerance +/- 25%



3120000 FILTER FOR INLET SOLENOID VALVE ELBI





Suitable for:

3120204 **OUTLET ADJUSTER ELBI BLACK**
flow rate 5.5 L/min - tolerance +/- 25%



EMMEPI

Suitable for:



3120541 **SOLENOID VALVE L140B5 \varnothing 1/2"FF 24V**
for water
normally closed
max. temperature 100°C
max. differential pressure 10 bar
coil 24V 50/60Hz



EMMEPI TR0091

3120044 **CONNECTOR FEMALE SMALL**
for coils



3120043 **COIL SIRAI Z610A 24V 50/60Hz 6W**



EMMEPI TR0020

3120200 **DIAPHRAGM FOR L140 B5**



3120517 **SOLENOID VALVE SIRAI 2 WAYS 24V 50HZ**
L140B5 - fittings \varnothing 1/2"FF - max 16 bar
for water - NC
max temperature 100°C
coil Z615A 24V 50Hz



EMMEPI 23140004

EMMEPI 8C0441

3120414 **SOLENOID VALVE T&P 3-WAY 180°**
230V 50/60Hz - max. temperature 90°C
inlet 3/4" with flowrate adjuster 10 L/min
three \varnothing 10.5 mm outlets



EMMEPI 23120003

3120421 **ADJUSTER FOR OUTLET T&P BLACK**
flow rate 5 L/min - tolerance +/- 20%





Suitable for:

3120608 ADJUSTER FOR OUTLET T&P DARK BROWN
flow rate 1.2 L/min - tolerance +/- 25%



3120391 ADJUSTER FOR OUTLET T&P LIGHT BLUE
flow rate 1 L/min - tolerance +/- 25%



3120423 ADJUSTER FOR OUTLET T&P ORANGE
flow rate 0.5 L/min - tolerance +/- 25%



3120386 ADJUSTER FOR OUTLET T&P WHITE
flow rate 0.8 L/min - tolerance +/- 25%



D120056 ADJUSTER INLET T&P BRONZE
flowrate 12 L/min



D120057 ADJUSTER INLET T&P LIGHT BROWN
flowrate 16 L/min



EMMEPI

Suitable for:

3120568 ADJUSTER FOR OUTLET T&P GREEN
flow rate 3 L/min - tolerance +/- 25%



3120387 ADJUSTER FOR OUTLET T&P LIGHT BROWN
flow rate 1.5 L/min - tolerance +/- 25%



3120424 ADJUSTER FOR OUTLET T&P RED
flow rate 0.25 L/min - tolerance +/- 25%



3120422 ADJUSTER FOR OUTLET T&P YELLOW
flow rate 2.5 L/min - tolerance +/- 25%



D120054 ADJUSTER INLET T&P GREY
flowrate 6 L/min



D120058 ADJUSTER INLET T&P ORANGE
flowrate 20 L/min





Suitable for:

D120052 ADJUSTER INLET T&P RED
flowrate 3 L/min



D120053 ADJUSTER INLET T&P YELLOW
flowrate 5.5 L/min



3120431 COIL T&P 12Vac 50/60Hz
for solenoid valves T&P



D120090 COIL T&P 120V 60Hz 8VA
for solenoid valves T&P

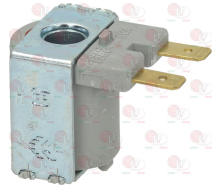

3120432 COIL T&P 24Vac 50/60Hz
for solenoid valves T&P

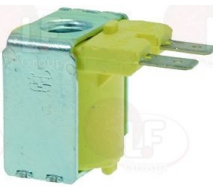

EMMEPI



Suitable for:

D120055 ADJUSTER INLET T&P WHITE
flowrate 10 L/min



D120059 ADJUSTER OUTLET T&P BLUE
flow rate 8 L/min - tolerance +/-25%



D120092 COIL T&P 12Vdc
for solenoid valves T&P



3120433 COIL T&P 220V 50/60Hz
for solenoid valves T&P

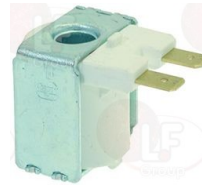

D120093 COIL T&P 24Vdc
for solenoid valves T&P



5013420 VALVE CEME 2 VAYS \varnothing 1/4" F 230V
9934 - max 25bar
with coil 18,5VA 230V 50/60Hz



EMMEPI 807844

EMMEPI 808041



Spark generators

3181002 SPARK GENERATOR 2 OUTLETS
220/240V 50/60Hz



EMMEPI C00507
EMMEPI 813434

EMMEPI C10167

EMMEPI 8C1700

3181502 SPARK GENERATOR 2 OUTLETS
1.5Vdc battery powered



EMMEPI C10167

3001043 IGNITION BATTERY HOLDER
a \varnothing 22 mm hole is required for the assembly
faston M 2.8/6.3 mm
for battery 1.5V



EMMEPI C10166

3181003 SPARK GENERATOR 4 OUTLETS
220/240V 50/60Hz



EMMEPI C10168

3181501 SPARK GENERATOR 4 OUTLETS
1.5Vdc battery powered



EMMEPI C10168

3001043 IGNITION BATTERY HOLDER
a \varnothing 22 mm hole is required for the assembly
faston M 2.8/6.3 mm
for battery 1.5V



EMMEPI C10166

3181004 SPARK GENERATOR 6 OUTLETS
220/240V - 50/60Hz



EMMEPI



Suitable for:

EMMEPI



3181503 SPARK GENERATOR 6 OUTLETS
1.5Vdc battery powered



EMMEPI C10169

Suitable for:

3001043 IGNITION BATTERY HOLDER
a \varnothing 22 mm hole is required for the assembly
faston M 2.8/6.3 mm
for battery 1.5V



EMMEPI C10166

Sparking and detection plugs

3001003 IGNITION PLUG ROUND \varnothing 7x44 mm
M faston M4x1 mm
overall length 65 mm



EMMEPI 051H10002

EMMEPI 8C0637

EMMEPI 808177

3020060 IGNITION PLUG ROUND \varnothing 7x44 mm
M faston M 4x1 mm
overall length 82 mm
model CB505/021 Junkers
for model P502F



EMMEPI C00173

EMMEPI 8C1498

3020124 IGNITION PLUG ROUND \varnothing 7x44 mm
connection \varnothing 2.4 mm
overall length 58 mm



EMMEPI 807741

3020305 ROUND IGNITION PLUG \varnothing 6/7x42 mm
F connection 2.8x0.8 mm
with silicone lead length 750 mm
overall length with cable 800 mm
for Pot stove gas (EMMEPI) - Series 650
Series 700



EMMEPI C10161

5088838 ROUND IGNITION PLUG \varnothing 6x30 mm
F-connection 2.8x0.8 mm
with silicone cable length 600 mm
overall length with cable 630 mm



EMMEPI 512210009

3020068 ROUND IGNITION PLUG \varnothing 7x44 mm
square coupling
faston M M4x1 mm
overall length 63 mm



EMMEPI C00927

3020230 ROUND IGNITION PLUG \varnothing 7x54 mm
 male faston M4x1 mm
 overall length 63 mm
 for COOKING HOB series 700 PROTAGONISTA NUOVA
 for COOKING HOB series 900 PROTAGONISTA NUOVA
 for COOKING HOB series 1100 PROTAGONISTA NUOVA



EMMEPI 806107

EMMEPI 807905

Springs

3250001 LEFTHAND SPRING \varnothing 20x42 mm
 for ELECTRIC PLATE all models
 for SIRMAN ELECTRIC PLATE PD R/L/M/x upto 99
 for SIRMAN ELECTRIC PLATE ELIO L/R/X upto 99
 for SIRMAN ELECTRIC PLATE ELIO ECO upto 99



EMMEPI 808873

3250124 SPRING FOR PLATE \varnothing 22x100 mm



EMMEPI 8C0361

3250029 SPRING LH \varnothing 22x40 mm
 for PLATE PS24-36-PD50
 for SIRMAN ELECTRIC PLATE PD R/L/M/x since 99
 for SIRMAN ELECTRIC PLATE ELIO L/R/X since 99
 for SIRMAN ELECTRIC PLATE PD ECO since 99
 for SIRMAN ELECTRIC PLATE ELIO ECO since 99
 for SIRMAN ELECTRIC PLATE PD POWER since 99



EMMEPI 8C0450

3250028 SPRING RH \varnothing 20x40 mm
 for PLATE PS24-36-PD50
 for SIRMAN ELECTRIC PLATE PD R/L/M/x since 99
 for SIRMAN ELECTRIC PLATE ELIO L/R/X since 99
 for SIRMAN ELECTRIC PLATE PD ECO since 99
 for SIRMAN ELECTRIC PLATE ELIO ECO since 99
 for SIRMAN ELECTRIC PLATE PD POWER since 99



EMMEPI 8C0449

3250002 SPRING RH \varnothing 20x42 mm
 for ELECTRIC PLATE all models
 for SIRMAN ELECTRIC PLATE PD R/L/M/x upto 99
 for SIRMAN ELECTRIC PLATE ELIO L/R/X upto 99
 for SIRMAN ELECTRIC PLATE ELIO ECO upto 99



EMMEPI 808874



Suitable for:

EMMEPI



Suitable for:

Steam valves

3524007 VALVE KNOB
hole 7x7 mm
for valve "REX" \varnothing 1"1/4

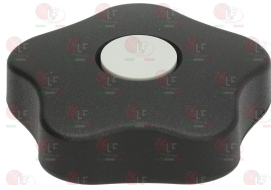

EMMEPI 224110004

3524009 VALVE KNOB
hole 9x9 mm
for valve \varnothing 3/4" - 1"1/4

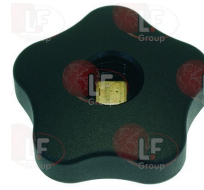

EMMEPI 809516

Switches

3319012 BIPOLAR SWITCH GREEN 16A 250V
16(4)A 250V - max. temperature 120°C
with indicator light and push-button cap
mounting hole 22x30 mm - silk screen print 0 - I



EMMEPI 23327

3319780 BLOCK CONNECTION WHITE 22x30 mm



3319779 BLOCK CONNECTIONS BLACK 22x30 mm



3319782 FRAME SAFETY 2 SIDES BLACK 22x30 mm



3319783 FRAME SAFETY 4 SIDES BLACK 22x30 mm



3319501 PUSH-BUTTON PROTECTION CAP
external dimensions 29x36 mm
for switches with mounting hole 22x30 mm



3319029 BIPOLAR SWITCH GREEN 16A 250V
16(4)A 250V - max. temperature 120°C
with indicator light - mounting hole 22x30 mm



EMMEPI 818181

3319780 BLOCK CONNECTION WHITE 22x30 mm





Suitable for:

3319779 BLOCK CONNECTIONS BLACK 22x30 mm



3319783 FRAME SAFETY 4 SIDES BLACK 22x30 mm



3319944 BIPOLAR SWITCH GREEN 16A 250V
16(4)A 250V - max. temperature 120°C
with indicator light - silk screen printing 0 - I
mounting hole 22x30 mm



EMMEPI 712110000

3319779 BLOCK CONNECTIONS BLACK 22x30 mm



3319783 FRAME SAFETY 4 SIDES BLACK 22x30 mm



3319949 BIPOLAR SWITCH ORANGE 16A 250V
16(4)A 250V - with indicator light
max. temperature 120°C
mounting hole \varnothing 25 mm



EMMEPI 03-INT-B03

EMMEPI 8C0427

EMMEPI

Suitable for:

3319782 FRAME SAFETY 2 SIDES BLACK 22x30 mm



3319501 PUSH-BUTTON PROTECTION CAP
external dimensions 29x36 mm
for switches with mounting hole 22x30 mm



3319780 BLOCK CONNECTION WHITE 22x30 mm



3319782 FRAME SAFETY 2 SIDES BLACK 22x30 mm



3319501 PUSH-BUTTON PROTECTION CAP
external dimensions 29x36 mm
for switches with mounting hole 22x30 mm



3319151 SWITCH PROTECTION CAP
 \varnothing external 34 mm
for push-buttons with mounting hole \varnothing 25 mm





Suitable for:

EMMEPI



3319016 BIPOLAR SWITCH RED 16A 250V
16(4)A 250V - max. temperature 120°C
with indicator light - silk screen printing 0 - I
mounting hole 22x30 mm



EMMEPI E61110003

3319779 BLOCK CONNECTIONS BLACK 22x30 mm



3319783 FRAME SAFETY 4 SIDES BLACK 22x30 mm



3319146 CHANGEOVER BIPOLAR SWITCH BLACK 16A 250V
16(4)A 250V
silk-screen printing 0 - I
max. temperature 120°C
mounting hole 22x30 mm



EMMEPI 808146

3319779 BLOCK CONNECTIONS BLACK 22x30 mm



3319780 BLOCK CONNECTION WHITE 22x30 mm



3319782 FRAME SAFETY 2 SIDES BLACK 22x30 mm



3319501 PUSH-BUTTON PROTECTION CAP
external dimensions 29x36 mm
for switches with mounting hole 22x30 mm



3319780 BLOCK CONNECTION WHITE 22x30 mm



3319782 FRAME SAFETY 2 SIDES BLACK 22x30 mm





Suitable for:

3319783 FRAME SAFETY 4 SIDES BLACK 22x30 mm



EMMEPI



Suitable for:

3319501 PUSH-BUTTON PROTECTION CAP
external dimensions 29x36 mm
for switches with mounting hole 22x30 mm



3319015 PUSH-BUTTON BIPOLAR RED 16A 250V
16(4)A 250V - max. temperature 120°C
with indicator light - silk screen printing 0 - I
mounting hole 22x30 mm

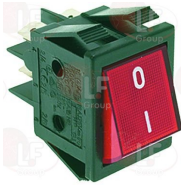

3319780 BLOCK CONNECTION WHITE 22x30 mm



EMMEPI 8C0961

3319779 BLOCK CONNECTIONS BLACK 22x30 mm



3319782 FRAME SAFETY 2 SIDES BLACK 22x30 mm



3319783 FRAME SAFETY 4 SIDES BLACK 22x30 mm



3319501 PUSH-BUTTON PROTECTION CAP
external dimensions 29x36 mm
for switches with mounting hole 22x30 mm



3319270 PUSH-BUTTON 1-POLE RED 3A 250V
with protection cap
mounting hole \varnothing 17 mm



3319316 PUSH-BUTTON PROTECTION W/FRAME \varnothing 23 mm
for \varnothing 17 mm mounting hole buttons



EMMEPI 809886



Suitable for:

EMMEPI



3319155 RED SINGLE-POLE PUSH-BUTTON 16A 250V
16(4)A 250V - with push-button cap
with indicator light
mounting hole \varnothing 25 mm



EMMEPI 244230001

Suitable for:

3319151 SWITCH PROTECTION CAP
 \varnothing external 34 mm
for push-buttons with mounting hole \varnothing 25 mm



5008168 SWITCH BIPOLAR BLACK 16A 250V
16(4)A 250V - with red led indicator light
silk-screen printed "0"
max temperature 120°C
mounting hole 12x30 mm



EMMEPI 818893

3319967 SWITCH 1-POLE GREEN 16A 250V
16(4)A 250V - with indicator light
max. temperature 120°C
mounting hole 11x30 mm



EMMEPI 809477

EMMEPI 809478

3319780 BLOCK CONNECTION WHITE 22x30 mm



3319779 BLOCK CONNECTIONS BLACK 22x30 mm



3319781 CONNECTION BLOCK BLACK 11x30 mm



1319936 PROTECTIVE SWITCH COVER
external dimensions 36x18 mm
for switch with mounting hole 11x30 mm



Suitable for:

Suitable for:

3319423 SWITCH 2-POLE GREEN 16A 24V
with indicator light
max. temperature 120°C
mounting hole 22x30 mm
for Bratt pan (EMMEPI) - Series 750 - Series 900



EMMEPI C00610

3319780 BLOCK CONNECTION WHITE 22x30 mm



3319779 BLOCK CONNECTIONS BLACK 22x30 mm



3319782 FRAME SAFETY 2 SIDES BLACK 22x30 mm



3319783 FRAME SAFETY 4 SIDES BLACK 22x30 mm



3319501 PUSH-BUTTON PROTECTION CAP
external dimensions 29x36 mm
for switches with mounting hole 22x30 mm



Tangential and radial motor fans

3526153 TANGENTIAL FAN 180 mm RH
25W 230V 50/60Hz - ø 60 mm
operating temperature -30°+100°C



EMMEPI 827914

3526963 TANGENTIAL FAN 240 mm RH
25W 230V 50/60Hz - ø 60 mm
operating temperature -30°+100°C



EMMEPI 721200003

Taps for tank refilling

3183051 NUT M20x1.5



EMMEPI 809068

3183050 NUT 1/2"

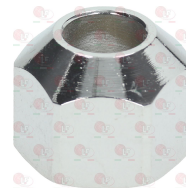

EMMEPI 809067



Suitable for:

EMMEPI



Suitable for:

5001432 SILKSCREENED BLACK RING \varnothing 75 mm
for water inlet pipe



EMMEPI 809078

3183045 SPOUT
outlet spout \varnothing 18 mm



EMMEPI 808420

3183051 NUT M20x1.5



EMMEPI 809068

3183050 NUT 1/2"

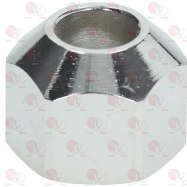

EMMEPI 809067

3020082 OLIVE FOR PIPE \varnothing 12 mm
for model PEL 22-24-25



EMMEPI 8C0412

EMMEPI 807907

5049048 SPOUT CONNECTION FIXED COMPLETE KIT
the kit includes
1 nozzle jet fitting \varnothing 1/2"M
1 water inlet tap \varnothing 1/2"FF



EMMEPI C00236

3242233 TAP KNOB - BLACK
D-shape hole \varnothing 9x8 mm



EMMEPI 808432

3358006 WATER INLET TAP \varnothing 1/2"FF



EMMEPI C10510

EMMEPI C10510+224110004+

Suitable for:

3359120 WATER INLET TAP \varnothing 1/2"FF
 D shaft 9x8 mm
 for Pasta cooker (EMMEPI) - Series 650
 Series 700 - Series 750 - Series 900



EMMEPI 808037

3242233 TAP KNOB - BLACK
 D-shape hole \varnothing 9x8 mm



EMMEPI 808432

3359138 WATER INLET TAP \varnothing 1/2"FF



EMMEPI 827122

3358005 WATER INLET TAP \varnothing 1/2"MM
 outlet internal \varnothing 10 mm



EMMEPI 806038

Suitable for:

5001432 SILKSCREENED BLACK RING \varnothing 75 mm
 for water inlet pipe



EMMEPI 809078

2103687 FIXING WASHER 26xM19



Telethermometers

3441008 TELE-THERMOMETER BLACK \varnothing 52 mm 0-120°C
 plastic case
 PVC covered capillary 1500 mm
 bulb \varnothing 6.5x2.6 mm



EMMEPI 815215

3441011 TELE-THERMOMETER BLACK 56x25 mm 0-120°C
 plastic case
 capillary length 1500 mm
 bulb \varnothing 6x15 mm



EMMEPI 907090



Suitable for:

EMMEPI



Suitable for:

Terminal blocks

3247009 TERMINAL BLOCK 6-POLES FV122/B 40A 600V

for cable max 6 mm²
operating temperature 150°C
nominal voltage 450 V



EMMEPI C00395

EMMEPI 904150

Thermocouples and accessories

3440116 GROUND LEAD FOR THERMOCOUPLE 35 cm



EMMEPI C10362

3440067 INTERRUPTED THERMOCOUPLE M9x1 100 cm. interrupted contact with terminals



EMMEPI 513120001

3440014 INTERRUPTION CONNECTOR M8x1



EMMEPI 8C1701

3440015 INTERRUPTION CONNECTOR M9x1



EMMEPI C00169

EMMEPI 807350

EMMEPI 807842

3440114 THERMOCOUPLE FAST CONNECT. 60 cm threaded coupling M6x1 faston 8x2 mm - faston 5x1.6 mm for Pot stove (EMMEPI) - Series 650 - Series 700



EMMEPI C10067

EMMEPI C10333

3440115 THERMOCOUPLE FASTON CONNECT. 70 cm threaded coupling M6x0.75 faston 8x2 mm - faston 5x1.6 mm for Pot stove (EMMEPI) - Series 650 - Series 700



EMMEPI C10065

EMMEPI C10334

3440194 THERMOCOUPLE M9x1 60 cm COUPL. M6x0,75

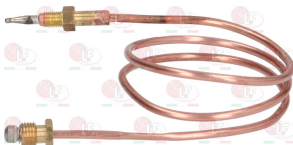

EMMEPI 513120005

3440193 BUSHING HEXAGON THREADED M6x0.75





Suitable for:

3440197 NUT FOR THERMOCOUPLE COUPL. M6x0,75

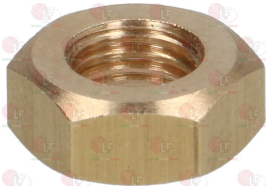

EMMEPI



Suitable for:

3440107 NUT FOR THERMOCOUPLE COUPLING M6x0.75



3440133 THERMOCOUPLE SIT M10x1 100 cm



EMMEPI 808521

3440837 THERMOCOUPLE SIT M9x1 100 cm - 10 PCS



EMMEPI 806185

3440037 THERMOCOUPLE SIT M9x1 100 cm.



EMMEPI 806185

3440837 THERMOCOUPLE SIT M9x1 100 cm - 10 PCS



EMMEPI 806185

3440038 THERMOCOUPLE SIT M9x1 120 cm



EMMEPI 8C0639

EMMEPI 806186

3440838 THERMOCOUPLE SIT M9x1 120 cm - 10 PCS



EMMEPI 8C0639

EMMEPI 806186

3440838 THERMOCOUPLE SIT M9x1 120 cm - 10 PCS



EMMEPI 8C0639

EMMEPI 806186

3440039 THERMOCOUPLE SIT M9x1 150 cm



EMMEPI C10201

EMMEPI 814980

3440839 THERMOCOUPLE SIT M9x1 150 cm - 10 PCS



EMMEPI C10201

EMMEPI 814980



EMMEPI



Suitable for:

Suitable for:

3440839 THERMOCOUPLE SIT M9x1 150 cm - 10 PCS

3440835 THERMOCOUPLE SIT M9x1 60 cm - 10 PCS



EMMEPI C10201

EMMEPI 814980

EMMEPI 806183

EMMEPI 808178

3440035 THERMOCOUPLE SIT M9x1 60 cm.

3440835 THERMOCOUPLE SIT M9x1 60 cm - 10 PCS



EMMEPI 806183

EMMEPI 808178

EMMEPI 806183

EMMEPI 808178

3440836 THERMOCOUPLE SIT M9x1 85 cm - 10 PCS



EMMEPI 806184

EMMEPI 808138

3440036 THERMOCOUPLE SIT M9x1 85 cm.

3440836 THERMOCOUPLE SIT M9x1 85 cm - 10 PCS



EMMEPI 806184

EMMEPI 808138

EMMEPI 806184

EMMEPI 808138

3440082 THERMOCOUPLE SIT QUICK M8x1 60 cm

3440078 THERMOCOUPLE SIT QUICK M9x1 50 cm.



EMMEPI 808151

EMMEPI 806271



Thermostatic gas valves

- 5077489 THERMOSTATIC TAP SABAF**
 adjustment temperature 285°C
 tube flange fitting \varnothing 16 mm
 outlet fitting \varnothing 1/4"
 thermocouple connection M8x1mm
 bulb \varnothing 3x175 mm
 capillary length 860 mm
 D-shaped pin \varnothing 8x6.5 mm

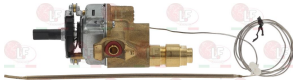

EMMEPI 512240005

- 3345010 THERMOSTATIC TAP 24ST**
 adjustment temperature 55-110°C
 connections M20x1.5 mm
 thermocouple connection M9x1
 bulb \varnothing 6x160 mm
 capillary length 1200 mm
 D-shaped pin \varnothing 10x8 mm

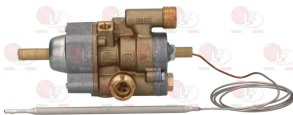

EMMEPI C00417

- 3348044 OLIVE FOR PIPE \varnothing 10 mm**
 for model PEL 20-21-24-25



EMMEPI 815848

- 3348036 OLIVE FOR PIPE \varnothing 4 mm**
 for model PEL 21-22-24-25



- 3348038 OLIVE FOR PIPE \varnothing 10 mm**
 for model PEL 22-24-25



EMMEPI 808515

- 3020082 OLIVE FOR PIPE \varnothing 12 mm**
 for model PEL 22-24-25



EMMEPI 8C0412

- 3348037 OLIVE FOR PIPE \varnothing 6 mm**
 for model PEL 21-22-24-25



EMMEPI 807907



Suitable for:

3348031 PIPE FITTING \varnothing 10 mm
thread M20x1.5 mm
for model PEL 22-24-25



3348032 PIPE FITTING \varnothing 12 mm
thread M20x1.5 mm
for model PEL 22-24-25



EMMEPI 807910

3020078 PIPE FITTING \varnothing 6 mm
thread M10x1



EMMEPI

Suitable for:

3348043 PIPE FITTING \varnothing 10 mm
thread M16x1.5 mm
for model PEL 20-21-24-25



3348029 PIPE FITTING \varnothing 4 mm
thread M10x1 mm
for model PEL 21-22-24-25



5014757 PIPE FITTING \varnothing 6 mm
thread M10x1 mm



3345017 THERMOSTATIC TAP 24STS
operating temperature 120-320°C
connections M20x1.5 mm
thermocouple connection M9x1
bulb \varnothing 6x75 mm
capillary length 1200 mm
D-shaped pin \varnothing 10x8 mm
for Oven under cooktop (EMMEPI)

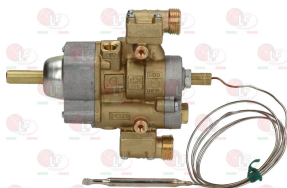

EMMEPI C00084

EMMEPI C00600

3348044 OLIVE FOR PIPE \varnothing 10 mm
for model PEL 20-21-24-25



EMMEPI 815848

3348038 OLIVE FOR PIPE \varnothing 10 mm
for model PEL 22-24-25



EMMEPI 808515

3020082 OLIVE FOR PIPE \varnothing 12 mm
for model PEL 22-24-25



EMMEPI 8C0412

EMMEPI 807907





Suitable for:

3348036 OLIVE FOR PIPE ϕ 4 mm
for model PEL 21-22-24-25



3348031 PIPE FITTING ϕ 10 mm
thread M20x1.5 mm
for model PEL 22-24-25



3348032 PIPE FITTING ϕ 12 mm
thread M20x1.5 mm
for model PEL 22-24-25



EMMEPI 807910

3020078 PIPE FITTING ϕ 6 mm
thread M10x1



EMMEPI X12006

EMMEPI



Suitable for:

3348037 OLIVE FOR PIPE ϕ 6 mm
for model PEL 21-22-24-25



3348043 PIPE FITTING ϕ 10 mm
thread M16x1.5 mm
for model PEL 20-21-24-25



3348029 PIPE FITTING ϕ 4 mm
thread M10x1 mm
for model PEL 21-22-24-25



5014757 PIPE FITTING ϕ 6 mm
thread M10x1 mm



Thermostats

3444010 KNOB BLACK ϕ 41 mm 0-210°C
D-shaped hole 6x4.6 mm
for thermostat IMIT



EMMEPI X12006

3444008 KNOB BLACK ϕ 41 mm 0-90°C
D-shaped hole 6x4.6 mm
for thermostat IMIT



EMMEPI 903982



Suitable for:

EMMEPI



3744096 SINGLE-PHASE THERMOSTAT 100-300°C
 D-shaped pin \varnothing 6x4.6 mm
 covered capillary length 900 mm - 16A 250V
 bulb \varnothing 6x74 mm
 for Bratt pan (EMMEPI) - Series 750 - Series 900
 for Fry top (EMMEPI) - Series 650 - Series 700
 Series 750 - Series 900

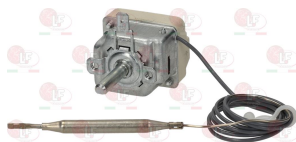

EMMEPI C00563

3444352 SINGLE-PHASE THERMOSTAT 130°C
 with manual reset
 covered capillary length 870 mm - 16A 250V
 bulb \varnothing 6x129 mm



EMMEPI 808671

3444564 SINGLE-PHASE THERMOSTAT 140°C
 with manual reset
 capillary length 870 mm - 16A 250V
 bulb \varnothing 3.1x226 mm

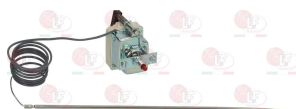

3444377 SINGLE-PHASE THERMOSTAT 240°C
 with manual reset
 covered capillary length 1300 mm - 16A 250V
 bulb \varnothing 6x80 mm - with adapter nipple bland M10x1



EMMEPI 807791

3444489 SINGLE-PHASE THERMOSTAT 30-110°C
 D-shaped pin \varnothing 6x4.6 mm
 capillary length 1500 mm - 16A 250V
 bulb \varnothing 6x125 mm

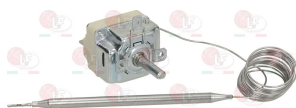

EMMEPI 813430

3444687 SINGLE-PHASE THERMOSTAT 300°C
 with manual reset
 covered capillary length 900 mm
 bulb \varnothing 6x74 mm
 for Fry top (EMMEPI) - Series 650 - Series 700
 Series 750 - Series 900
 for Oven under cooktop (EMMEPI) - Series 650
 Series 700 - Series 750 - Series 900

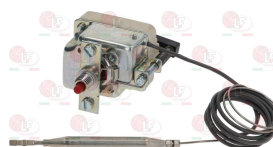

EMMEPI 828838

3444285 SINGLE-PHASE THERMOSTAT 350°C
 with manual reset
 covered capillary length 870 mm - 16A 250V
 bulb \varnothing 6x77 mm

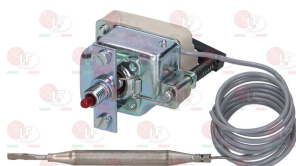

EMMEPI C00546

3444686 SINGLE-PHASE THERMOSTAT 350°C
 with manual reset
 covered capillary length 900 mm
 bulb \varnothing 6x80 mm
 for Fry top (EMMEPI) - Series 650 - Series 700
 Series 750 - Series 900

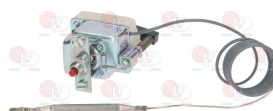

EMMEPI 807658

EMMEPI C00564



Suitable for:

3444278 SINGLE-PHASE THERMOSTAT 360°C
with manual reset
covered capillary length 890 mm - 16A 230V
bulb \varnothing 3x200 mm



EMMEPI 813961

Suitable for:

3444627 SINGLE-PHASE THERMOSTAT 45-255°C
D-shaped pin \varnothing 6x4.6 mm
covered capillary length 900 mm
bulb \varnothing 6x74 mm
for Fry top (EMMEPI) - Series 650 - Series 700
Series 750 - Series 900
for Oven under cooktop (EMMEPI) - Series 650
Series 700 - Series 750 - Series 900

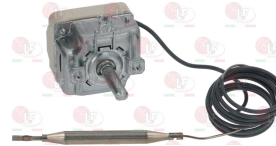

EMMEPI C00545

3444043 SINGLE-PHASE THERMOSTAT 50-270°C
D-shaped pin \varnothing 6x4.6 mm
covered capillary length 1300 mm - 16A 250V
bulb \varnothing 3x220 mm

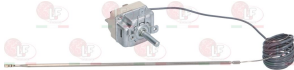

EMMEPI 808672

3444543 SINGLE-PHASE THERMOSTAT 50-300°C
D-shaped pin 6x4.6 mm
capillary length 840 mm - 16A 250V
bulb \varnothing 3x185 mm



EMMEPI 809924

3444174 SINGLE-PHASE THERMOSTAT 50-320°C
D-shaped pin \varnothing 6x4.6 mm
capillary length 900 mm - 16A 250V
bulb \varnothing 3x220 mm



EMMEPI 908326

3444369 SINGLE-PHASE THERMOSTAT 50-320°C
D-shaped pin \varnothing 6x4.6 mm
covered capillary length 900 mm - 16A 250V
bulb \varnothing 3x220 mm



EMMEPI 806188

3444305 SINGLE-PHASE THERMOSTAT 50-500°C
D-shaped pin \varnothing 6x4.6 mm
covered capillary length 900 mm - 16A 250V
bulb \varnothing 4x230 mm



EMMEPI 808542

3444643 SINGLE-PHASE THERMOSTAT 60-150°C
D-shaped pin \varnothing 6x4.6 mm
covered capillary length 900 mm
bulb \varnothing 3x219 mm



EMMEPI 809036



Suitable for:

Suitable for:

3444586 SINGLE-PHASE THERMOSTAT 75-450°C
 D-shaped pin \varnothing 6x4.6 mm
 covered capillary length 900 mm - 16A 250V
 bulb \varnothing 4x228 mm

3444376 SINGLE-PHASE THERMOSTAT 95-190°C
 D-shaped pin \varnothing 6x4.6 mm
 covered capillary length 1010 mm - 16A 250V
 bulb \varnothing 6x100 mm - with adapter nipple band M10x1
 for Fryer (EMMEPI) - Series 650 - Series 700
 Series 750 - Series 900

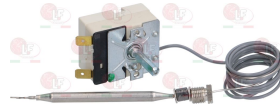

EMMEPI 8C0363

EMMEPI 806041

EMMEPI 808935

5033184 TERMOSTATO THREE-PHASE 100-180°C
 D-shaped pin \varnothing 6x4.6 mm
 covered capillary length 1200 mm
 bulb \varnothing 6x130 mm
 for Fryer (EMMEPI)

5034754 THERMOSTAT SINGLE-PHASE TR2 64-210°C
 with knob and ring nut
 D-shaped pin \varnothing 6x4.6 mm
 capillary length 920 mm - 16A 250V
 bulb \varnothing 5x130 mm

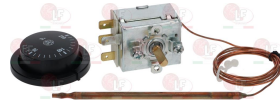
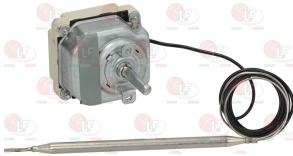

EMMEPI X12076

EMMEPI 22180006

3744097 THERMOSTAT SINGLE-PHASE 230°C
 complete with cut-off thermocouple
 manual reset
 covered capillary length 860 mm-16A 250V
 bulb \varnothing 6x77 mm-with adapter nipple gland M10x1
 for Fryer (EMMEPI) - Series 900

5027901 THERMOSTAT SINGLE-PHASE 230°C
 complete with cut-off thermocouple
 manual reset
 covered capillary length 750 mm
 bulb \varnothing 3x100 mm
 for Fryer (EMMEPI)



EMMEPI C00169

EMMEPI C00377

EMMEPI C00926

EMMEPI C10381

EMMEPI C10381+C00169+...

EMMEPI C10381+513120001

EMMEPI C00926+C00169+...

EMMEPI 513130201

EMMEPI 513130201+C00169+

EMMEPI C88216

5059787 THERMOSTAT SINGLE-PHASE 230°C
 with manual reset
 covered capillary length 730 mm - 16A 250V
 bulb \varnothing 6x77 mm

3444239 THERMOSTAT SINGLE-PHASE 240°C
 with manual reset
 covered capillary length 860 mm - 16A 250V
 bulb \varnothing 6x77 mm - with stuffing gland fitting M10x1
 with M9x1 thermocouple interruption fitting
 for Fryer (EMMEPI) - Series 650 - Series 700
 Series 750 - Series 900

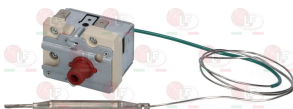

EMMEPI 051E10002

EMMEPI 513130201

EMMEPI 808181

EMMEPI 051E10002

EMMEPI 808181



Suitable for:

Suitable for:

3444685 THERMOSTAT SINGLE-PHASE 30-90°C
 D-shaped pin \varnothing 6x4.6 mm
 length capillary covered 1400 mm
 bulb \varnothing 6x90 mm
 for Bain-marie (EMMEPI) - Series 700 - Series 750
 Series 900
 for Hot cupboard (EMMEPI) - Series 700
 Series 750 - Series 900

3444175 THERMOSTAT SINGLE-PHASE 335°C
 with manual reset
 covered capillary length 1200 mm
 bulb \varnothing 3x200mm - with stuffing gland fitting M10x1
 with tank sealing fitting M16

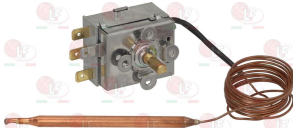

EMMEPI C00219

EMMEPI C00220

EMMEPI 807256

EMMEPI 809891

3444514 THERMOSTAT SINGLE-PHASE 50-300°C
 D-shaped pin \varnothing 6x4.6 mm
 capillary length 900 mm - 15A 230V
 bulb \varnothing 4x100 mm

3444725 THERMOSTAT SINGLE-PHASE 70-180°C
 D-shaped pin \varnothing 6x4.6 mm
 capillary length 1500 mm - 16A 250V
 bulb \varnothing 6x87 mm
 for Fryer (EMMEPI)

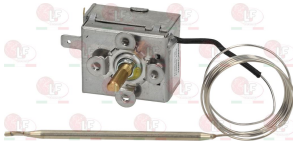

EMMEPI 808872

EMMEPI C10379

3444565 THERMOSTAT THREE-PHASE 140°C
 with manual reset
 covered capillary length 900 mm - 20A 400V
 bulb \varnothing 6x87 mm

3444770 THREE-PHASE THERMOSTAT 157°C
 with manual reset
 covered capillary length 900 mm - 16A 230V
 bulb \varnothing 6x80 mm
 for Pasta cooker (EMMEPI) - Series 650
 Series 700 - Series 750 - Series 900

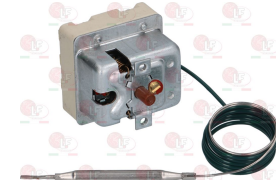
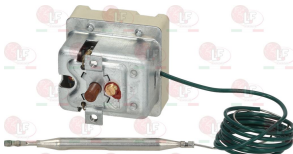

EMMEPI C10449

EMMEPI 808057

3444775 THREE-PHASE THERMOSTAT 159°C
 with manual reset
 capillary length 1100 mm - 16A 230V
 bulb \varnothing 3.1x185 mm
 for Boiling pan (EMMEPI) - Series 700 - Series 750
 Series 900

3444375 THREE-PHASE THERMOSTAT 225°C
 with manual reset
 covered capillary length 900 mm - 10A 400V
 bulb \varnothing 6x90 mm - with adapter nipple band M10x1
 for Fryer (EMMEPI) - Series 650 - Series 700
 Series 750 - Series 900

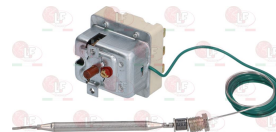

EMMEPI 808203

EMMEPI 8C2105

EMMEPI 807349

EMMEPI 807987



Suitable for:

EMMEPI



3444631 THREE-PHASE THERMOSTAT 230°C
 with manual reset
 covered capillary length 1700 mm - 20A 400V
 bulb \varnothing 6x80 mm



EMMEPI C10380

3444351 THREE-PHASE THERMOSTAT 295°C
 with manual reset
 covered capillary length 1800 mm - 10A 400V
 bulb \varnothing 4x125 mm - 10A 400V
 for TECNOINOX OVEN
 for EMMEPI OVEN 900-750-700-650 - FRY TOP 900-750



EMMEPI C00686

3444076 THREE-PHASE THERMOSTAT 30-110°C
 D-shaped pin \varnothing 6x4.6 mm
 covered capillary length 1200 mm - 10A 400V
 bulb \varnothing 6x130 mm



EMMEPI 808058

3444354 THREE-PHASE THERMOSTAT 350°C
 with manual reset
 capillary length coated 950 mm - 10A 400V
 bulb \varnothing 3x190 mm

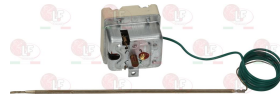

EMMEPI 807790

3444370 THREE-PHASE THERMOSTAT 350°C
 with manual reset
 covered capillary length 3000 mm - 10A 400V
 bulb \varnothing 6x90 mm
 for Bratt pan (EMMEPI) - Series 750 - Series 900
 for Fry top (EMMEPI) - Series 650 - Series 700
 Series 750 - Series 900
 for Oven under cooktop (EMMEPI) - Series 700

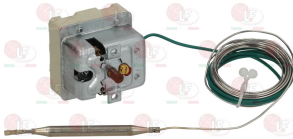

EMMEPI C00098

3444363 THREE-PHASE THERMOSTAT 420°C
 with manual reset
 covered capillary length 900 mm - 10A 400V
 bulb \varnothing 4x310 mm



EMMEPI 807793

3444168 THREE-PHASE THERMOSTAT 50-310°C
 D-shaped pin \varnothing 6x4.6 mm
 capillary length 900 mm - 10A 400V
 bulb \varnothing 4x220 mm



EMMEPI 806189

3444366 THREE-PHASE THERMOSTAT 90-180°C
 D-shaped pin \varnothing 6x4.6 mm
 covered capillary length 900 mm - 10A 400V
 bulb \varnothing 6x135 mm - with adapter nipple bland M10x1



EMMEPI 807603



Timers

3446002 TIMER 120 MINUTES

complete with silk-screen printed plate
mechanical timer with sound alarm
mechanical movement with balance wheel
120 minutes manually set cycle
bipolar with contact capacity 16(3)A 250V
max temperature 125°C
D-shaped pin \varnothing 6x4.6 mm



EMMEPI 813170

3446005

BLACK KNOB ABS 38x38 mm

D-shaped hole \varnothing 6x4.6 mm
for timer



3446004 TIMER 120 MINUTES

complete with silk-screen printed plate
mechanical timer with sound alarm
mechanical movement with balance wheel
manual left hand positioning possible
120 minutes manually set cycle
bipolar with contact capacity 16(3)A 250V
max temperature 125°C
D-shaped pin \varnothing 6x4.6 mm



EMMEPI 828794

3446005

BLACK KNOB ABS 38x38 mm

D-shaped hole \varnothing 6x4.6 mm
for timer



3446056 TIMER 120 MINUTES M2

mechanical timer with acoustic alarm
manual left position possible
manually set cycle 120 minutes
contact capacity 16(4)A 250V
max temperature 125°C
D-shaped pin \varnothing 6x4.6 mm

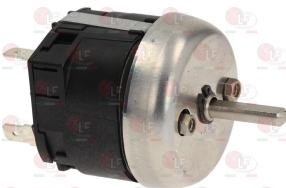

EMMEPI 809674

3241161

BLACK KNOB \varnothing 40 mm

D-shaped hole 6x4.6 mm



3241173 BLACK KNOB \varnothing 44 mm

D-shaped hole 6x4.6 mm



3241174

BLACK KNOB \varnothing 44 mm

D-shaped hole 6x4.6 mm

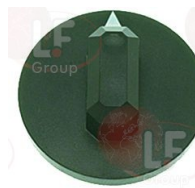



Suitable for:

3241336 KNOB BLACK ø 50 mm
D-shaped hole 6x4.6 mm



EMMEPI



Suitable for:

3241830 KNOB DISK FOR TIMER
0-120 minutes

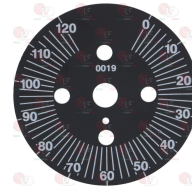

3446107 TIMER 15 MINUTES IT/ITS
mechanical movement with balance wheel
manually set mechanical timer
manually set cycle 15 minutes
2 poles with contact capacity 16(3)A 250V
max temperature 125°C
pin 7x5 mm

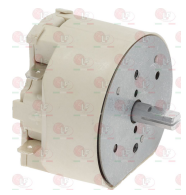

3241373 BLACK KNOB ø 44 mm
pin hole 7x5 mm



EMMEPI 8C1552

Transformers

3445110 TRANSFORMER 230V/12V 3VA
primary tension 230Vca 50/60Hz
secondary tension 12Vca 3VA
room temperature 0+60°C
screw terminal block
IMQ approved



EMMEPI 22192006

Tubing and hoses

5001488 DRAIN HOSE
external ø 36 mm - internal ø 28 mm
SOLD PER METER



EMMEPI 808429



Wheels and accessories

- 3522022 WHEEL \varnothing 175 mm**
 central hole \varnothing 20 mm
 complete with folding handle



EMMEPI 830831

- 3522016 WHEEL \varnothing 200 mm**
 central hole \varnothing 16 mm
 with folding handle



EMMEPI C00248

- 5013370 BUSHING \varnothing 30x20x12 mm**



- 5013368 ELASTIC CLASP \varnothing 5x30 mm**



- 5075203 SCREW FOR TILTING COOMplete \varnothing 20x710 mm**
 pin \varnothing 16 mm



- 5013367 BUSHING \varnothing 30x17x15 mm**



- 5013371 BUSHING WORM SCREW**
 square basis 30x30mm
 overall height 24mm



- 5085519 ELASTIC CLASP \varnothing 6x26 mm**



- 5083276 SCREW NUT FOR BRATT PAN \varnothing 45x60 mm**





Suitable for:

5029907 SHAFT WHEEL 105 mm
pin \varnothing 16 mm - internal hole \varnothing 15 mm



EMMEPI



Suitable for:

3522017 ST.STEEL SCREW T.C.C.E.I. M6x60 UNI 5931



5031486 SUPPORT FOR BEARING
dimensions 50x45x30 mm - \varnothing pin 20 mm

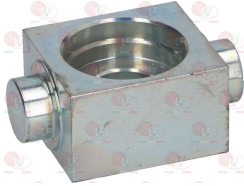

5013366 THRUST BEARING 51203
 \varnothing external 35 mm - \varnothing internal 17 mm - depth 12 mm



5013372 TILTING SCREW \varnothing 20x580 mm
pin \varnothing 14 mm



5038179 TILTING SCREW \varnothing 20x640 mm
thread M10x1,5 mm



Wire pan supports

5034548 ADJUSTER MOKA 200x200 mm
made of chrome-plated iron

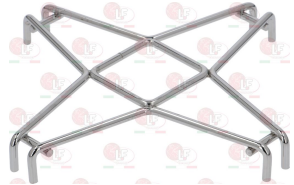

EMMEPI GR75-90

3354011 REDUCER FOR MOKA POT 145x170 mm
in chrome plated iron

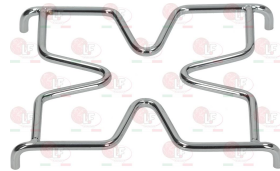

EMMEPI 100505

3354015 REDUCER FOR MOKA POT 175x175 mm
made of chrome plated iron



EMMEPI 100477

3354001 REDUCER FOR MOKA POT 265x265 mm
in stainless steel



EMMEPI 100660

The data herewith contained may change without notice and LF SpA cannot be held responsible for possible errors stated or resulting by the use of this document. All rights reserved. No part of this publication may be reproduced without written permission by LF SpA.



Distributing Components, Spare Parts & Accessories in original quality worldwide

-
- LF SpA HEADQUARTERS**
via Voltri, 80 - 47522 Cesena (FC) ITALY
Tel. +39 0547 34 11 11 - Fax +39 0547 34 11 10
www.lfricambi724.it - info@lfricambi.it
Export Dept. Tel. +39 0547 34 11 50 - Fax +39 0547 34 11 55
www.lfspareparts724.com - export@lfspareparts.com
- LF SpA HOUSEHOLD COMPONENTS DIVISION**
Via Padriciano, 99 - AREA Science Park - 34149 Trieste (TS) ITALY
Tel. +39 0547 34 12 42 - Fax +39 0547 34 12 48
www.lfspareparts724.com - info@lfspareparts.com
- EPGC Sas FRANCE**
13, Rue des Forts - 59960 Neuville en Ferrain
Tel. +33 (0)3 20 25 06 21 - Fax +33 (0)3 20 25 34 12
www.epgc.com - epgc@epgc.com
- LF GmbH GERMANY**
Junkersstrasse, 3 - D-82178 Puchheim - München
Tel. +49 89 89 45 78 66 - Fax +49 89 89 45 78 88
www.lfersatzteile724.de - info@lfersatzteile.de
- LF China REPUBLIC OF CHINA**
Room 403, No.2, Huadu Mansion, Lane 422, Huanghua Rd.
Minhang Dist. - 201103 Shanghai
Tel. +86 (0)21 33 53 66 31 - Fax +86 (0)21 33 53 66 32
www.lfspareparts724.com - china@lfspareparts.com
- OOO LF RUSSIAN FEDERATION**
Ul. Anatoliya Zhivova, 8 - office 1 - 123100 Moscow
Tel./Fax +7 495 725 26 53
www.lfspareparts724.ru - info@lfspareparts.ru
- LF Repuestos Horeca S.L.U. SPAIN**
Poligono Industrial Carpetania - C/Miguel Faraday, 8 - 28906 Getafe
Tel. +34 91 477 91 00 - Fax +34 91 477 90 81
www.lfrepuestos-horeca724.es - info@lfrepuestos.es
- LF Scandinavia Aps - LF Spareparts S.p.A. DENMARK**
Nupark, 51 - 7500 Holstebro
Tel. +45 70 70 77 33
www.lfspareparts724.dk - denmark@lfspareparts.dk
- LF SpA Cesena (IT) Swiss Branch Steinhausen SWITZERLAND**
Sennweidstrasse, 45 - CH-6312 Steinhausen
Tel. +41 (0)41 760 15 80/1 - Fax +41 (0)41 760 15 85
www.lfersatzteile724.ch - info@lfersatzteile.ch
- LF Spare Parts Ltd. UNITED KINGDOM**
A10a Lakeside Business Park, Broadway Lane
South Cerney, Gloucestershire GL7 5XL
Tel. +44 (0)1285 86 16 25 - Fax +44 (0)1285 86 39 49
www.lfspareparts724.co.uk - info@lfspareparts.co.uk
- LF Central Est Europe S.r.o. CZECH REPUBLIC**
Antala Staska 1859/34
14000 Praha 4 - KRC
Tel. +420 730 156 910
www.lfspareparts724.cz - info@lfspareparts.cz
- LF SPARE PARTS INC. USA**
Legal address:
155 Office Plaza Dr - Suite A - Tallahassee, FL 32301
Business/Mailing address:
1100 South Tower, 225 Peachtree St., N.E. - Atlanta, GA 30303, USA
Tel. +1-404-525-2600 - Fax +1-404-586-3528
www.lfspareparts724.us - info@lfspareparts.us
Tel. West Coast and Midwest: 206-349-1525 Sauro
Tel. East Coast and the Caribbean: 786-817-1764 Luis
-
- AUSTRALIA AND NEW ZEALAND**
www.lfspareparts724.com
andrea.calvio@lfspareparts.com
- AUSTRIA**
www.lfersatzteile724.at
info@lfersatzteile.at
- BALKAN COUNTRIES**
www.lfspareparts724.com
matija.ramov@lfspareparts.com
- BALTIC COUNTRIES**
www.lfspareparts724.com
inara.silina@lfspareparts.com
- LATIN AMERICA AND THE CARRIBEANS**
www.lfrepuestos-horeca724.es
export@lfrepuestos.es
- POLAND**
www.lfspareparts724.pl
info@lfspareparts.pl
- SOUTH KOREA**
www.lfspareparts724.com
fabio.doni@lfspareparts.com
- TURKEY**
www.lfyedekparca724.com
export@lfspareparts.com