



Spare parts for the professional sector: Cooking equipment



Suitable for:

ELETTROBAR



This catalogue is automatically generated.
Therefore, the sequence of the items might
not be always shown at best.
Updates will be issued in case of additions
and/or amendments.

Suitable universal spare parts may not be included





Suitable for:

ELETTROBAR



Suitable for:

Air regulators

3025103 AERATION REGULATOR
internal \varnothing 14 mm - external \varnothing 17 mm
height 60 mm



ELETTROBAR PACU700029

3025107 AERATION REGULATOR
internal \varnothing 18 mm - external \varnothing 20 mm
height 60 mm

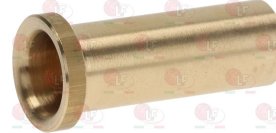

ELETTROBAR RTCU700160

3025185 AERATION REGULATOR
internal \varnothing 22 mm - external \varnothing 24 mm
height 66 mm



ELETTROBAR RTCU700199

Axial motor fans

3240519 AXIAL FAN EBM 4656N
230V 50Hz 19W 2650rpm
119x119x38 mm
ball bearing



ELETTROBAR

3805036 CABLE FOR AXIAL MOTOR FAN
cable length 1500 mm



3805037 CABLE FOR AXIAL MOTOR FAN
cable length 2000 mm



3240600 FAN GRID 119x119 mm
distance between mounting holes 145 mm

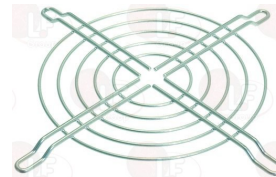

3240501 AXIAL FAN SUNON 120x120x38 mm
ball bearings
230V 50/60Hz 22W 2850rpm
DP200A 2123XBT.GN



ELETTROBAR RGFOC00254

ELETTROBAR RTFOC00254

ELETTROBAR 013480-01R

3805037 CABLE FOR AXIAL MOTOR FAN
cable length 2000 mm





Ball valves and accessories

3526703 BALL VALVE \varnothing 1/2"FF



ELETTROBAR RTFOC00136

3526693 WATER VALVE \varnothing 1"MF
ball valve
heavy series with PN 25 total passage
aluminium lever



ELETTROBAR 160596

5005304 DRAIN TAP EXTENSION 73 mm



5030274 CROSS FITTING OF CAST IRON \varnothing 1"F



5005303 DRAIN TAP LEVER
length 140 mm



5003313 ELBOW FITTING OF CAST IRON \varnothing 1"F



5061849 ELBOW FITTING OF CAST IRON \varnothing 1"F



5023502 ELBOW FITTING OF CAST IRON 4 WAYS \varnothing 1"F



5033656 FITTING OF BRASS \varnothing 1"MF

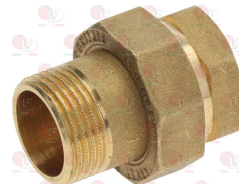

5030273 FITTING OF CAST IRON \varnothing 1"MM





Suitable for:

ELETTROBAR



Suitable for:

Bearings

9063012 BEARING 6004 DDU NSK
external \varnothing 42mm - internal \varnothing 20mm - thickness 12mm

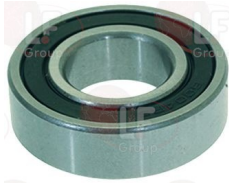

ELETTROBAR RTBF800094

D063031 BEARING 6004-2RS SKF
 \varnothing extern 42 mm - \varnothing intern 20 mm - thickness 12 mm
single box packaging



1063911 BEARING 6202 ZZ NSK
external \varnothing 35 mm - internal \varnothing 15 mm - thickness 11 mm



ELETTROBAR REB314002

ELETTROBAR 314002

1063906 BEARING 6203 ZZ NSK
external \varnothing 40mm - internal \varnothing 17mm - thickness 12mm



ELETTROBAR 314003

1063901 BEARING 6204 DDU NSK
external \varnothing 47mm - internal \varnothing 20mm - thickness 14mm



ELETTROBAR 314005

3063025 SLIDING DOOR ROLLER RH-LH
 \varnothing bearing 22 mm - plate size 64x30 mm
for TABLE - CUPBOARD



ELETTROBAR 0855309601

3063026 SLIDING DOOR ROLLER RH-LH
 \varnothing bearing 22 mm - plate size 64x30 mm
for TABLE - CUPBOARD



ELETTROBAR 0855309701

Burners, flame spreaders and accessories

3025111 BURNER \varnothing 100 mm
with air regulator



ELETTROBAR GRCU700022

ELETTROBAR RTCU700010

3025329 BURNER \varnothing 115 mm 6KW



ELETTROBAR RTCU700749



Suitable for:

3025404 BURNER \varnothing 115 mm 6KW



ELETTROBAR RTCU700382

Suitable for:

**3025182 BURNER \varnothing 125 mm
with air regulator**



ELETTROBAR GRCU700023

ELETTROBAR RTCU700011

3025328 BURNER \varnothing 130 mm 3.6KW

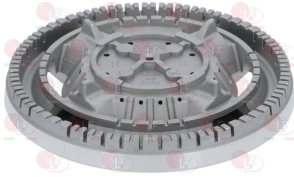

ELETTROBAR RTCU600042

3025324 BURNER \varnothing 140 mm 8KW



ELETTROBAR 160296

3025325 BURNER \varnothing 140 mm 8KW



ELETTROBAR 163254

**3025108 BURNER \varnothing 70 mm
with air regulator**



ELETTROBAR GRCU700018

ELETTROBAR GRCU700021

ELETTROBAR GRCU700058

ELETTROBAR RTCU700009

ELETTROBAR RTCU700124

3025337 BURNER \varnothing 75 mm 3.5KW



ELETTROBAR RTCU700748

3025402 BURNER BASE \varnothing 75 mm 3.5Kw



ELETTROBAR RTCU700380

3025113 BURNER SUPPORT 100 mm



ELETTROBAR RTCU700007

3025184 BURNER SUPPORT 125 mm



ELETTROBAR RTCU700008

3025110 BURNER SUPPORT 70 mm



ELETTROBAR RTCU700006

3025321 FAST BURNER \varnothing 90 mm 3Kw

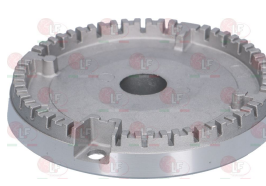

ELETTROBAR RTCU600043



Suitable for:

ELETTROBAR



3025112 FLAME SPREADER ø 100 mm



ELETTROBAR GRCU700002

ELETTROBAR GRCU800003

ELETTROBAR RTCU700013

Suitable for:

3025107 AERATION REGULATOR
internal ø 18 mm - external ø 20 mm
height 60 mm

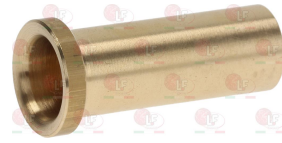

ELETTROBAR RTCU700160

3025111 BURNER ø 100 mm
with air regulator



ELETTROBAR GRCU700022

ELETTROBAR RTCU700010

3025113 BURNER SUPPORT 100 mm



ELETTROBAR RTCU700007

3025330 FLAME SPREADER ø 100 mm 3KW



ELETTROBAR RTCU600044

3025321 FAST BURNER ø 90 mm 3Kw

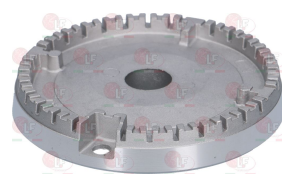

ELETTROBAR RTCU600043

3025338 VENTURI F/FLAME SPREADER 100 mm 3KW



ELETTROBAR RTCU600017

3025403 FLAME SPREADER ø 115 mm 6KW



ELETTROBAR RTCU700376

3025329 BURNER ø 115 mm 6KW



ELETTROBAR RTCU700749

3025404 BURNER ø 115 mm 6KW



ELETTROBAR RTCU700382

3025311 FRONT VENTURI 6KW
plate ø 145 mm - hole ø 35 mm
NEW MODEL
for old kitchen it is necessary to rotate the plat



ELETTROBAR 160142

ELETTROBAR 164556



Suitable for:

3025319 FRONT VENTURI 6KW
plate \varnothing 145 mm - hole \varnothing 35 mm



ELETTROBAR GACU700136

ELETTROBAR 173321

3025309 REAR VENTURI 6KW
plate \varnothing 145 mm - hole \varnothing 35 mm



ELETTROBAR GACU700138

ELETTROBAR 173322

3025183 FLAME SPREADER \varnothing 125 mm



ELETTROBAR GRCU700003

ELETTROBAR RTCU800051

3025182 BURNER \varnothing 125 mm
with air regulator



ELETTROBAR GRCU700023

ELETTROBAR RTCU700011

3025322 FLAME SPREADER \varnothing 140 mm 7KW



ELETTROBAR 160294

ELETTROBAR



Suitable for:

3186698 GASKET FOR BURNER 6KW
size \varnothing 145x120x1.6 mm

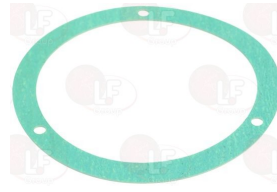

ELETTROBAR RTCU700400

3025317 REAR VENTURI 6KW
plate \varnothing 145 mm - hole \varnothing 35 mm
NEW MODEL
for old kitchen it is necessary to rotate the plate



ELETTROBAR 160144

ELETTROBAR 164557

3025185 AERATION REGULATOR
internal \varnothing 22 mm - external \varnothing 24 mm
height 66 mm



ELETTROBAR RTCU700199

3025184 BURNER SUPPORT 125 mm



ELETTROBAR RTCU700008

3025324 BURNER \varnothing 140 mm 8KW



ELETTROBAR 160296



Suitable for:

3025325 BURNER ø 140 mm 8KW



ELETTROBAR 163254

3025323 FLAME SPREADER ø 50 mm 1KW



ELETTROBAR 160295

3025323 FLAME SPREADER ø 50 mm 1KW



ELETTROBAR 160295

3025109 FLAME SPREADER ø 70 mm



ELETTROBAR GRCU700001
ELETTROBAR RTCU700132

ELETTROBAR GRCU800001

ELETTROBAR RTCU700012

**3025108 BURNER ø 70 mm
with air regulator**



ELETTROBAR GRCU700018
ELETTROBAR RTCU700009

ELETTROBAR GRCU700021
ELETTROBAR RTCU700124

ELETTROBAR GRCU700058

ELETTROBAR



Suitable for:

3186699 BURNER GASKET 8KW

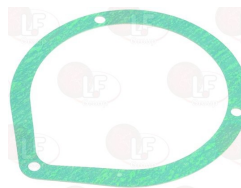

ELETTROBAR 160329

3025318 REAR VENTURI 8KW

plate ø 145 mm - hole ø 40 mm
NEW MODEL
for old kitchen it is necessary to rotate the plat



ELETTROBAR 160318

ELETTROBAR 164558

3025103 AERATION REGULATOR

internal ø 14 mm - external ø 17 mm
height 60 mm



ELETTROBAR PACU700029

3025110 BURNER SUPPORT 70 mm



ELETTROBAR RTCU700006



Suitable for:

3025401 FLAME SPREADER ø 75 mm 3.5KW



ELETTROBAR RTCU700375

3025402 BURNER BASE ø 75 mm 3.5Kw



ELETTROBAR RTCU700380

3025320 FRONT VENTURI 3.5KW
plate ø 110 mm - hole ø 32 mm
NEW MODEL
for old kitchen it is necessary to rotate the plat



ELETTROBAR 160141

ELETTROBAR 164555

3025316 REAR VENTURI 3.5KW
plate ø 110 mm - hole ø 32 mm



ELETTROBAR GACU700137

ELETTROBAR 173324

D025254 FLAME SPREADER KIT ø 60/130 mm ARISTON
burner ring C00053174, central C00053175

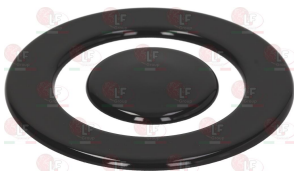

ELETTROBAR RTCU600040

ELETTROBAR RTCU600041

D025038 BURNER ARISTON TRIPLA RING
small fitting for cooking hobs



Suitable for:

3025337 BURNER ø 75 mm 3.5KW



ELETTROBAR RTCU700748

3025310 FRONT VENTURI 3.5KW
plate ø 110 mm - hole ø 32 mm



ELETTROBAR GACU700135

ELETTROBAR 173323

3186740 GASKET FOR BURNER 3.5KW
size ø 110x80x1.6 mm

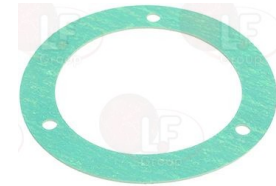

ELETTROBAR RTCU700399

3025328 BURNER ø 130 mm 3.6KW

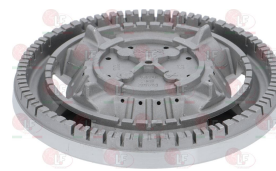

ELETTROBAR RTCU600042

D025084 BURNER TRIPLE BURNER RING NARDI
ø 147 mm - with 2 holes





Suitable for:

D025085 BURNER TRIPLE BURNER RING NARDI
with 2 holes



ELETTROBAR



Suitable for:

D391023 SUPPORT BURNER ARISTON

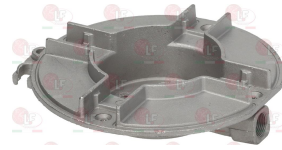

3025310 FRONT VENTURI 3.5KW
plate \varnothing 110 mm - hole \varnothing 32 mm



ELETTROBAR GACU700135

ELETTROBAR 173323

3025320 FRONT VENTURI 3.5KW
plate \varnothing 110 mm - hole \varnothing 32 mm
NEW MODEL
for old kitchen it is necessary to rotate the plat



ELETTROBAR 160141

ELETTROBAR 164555

3025311 FRONT VENTURI 6KW
plate \varnothing 145 mm - hole \varnothing 35 mm
NEW MODEL
for old kitchen it is necessary to rotate the plat



ELETTROBAR 160142

ELETTROBAR 164556

3025319 FRONT VENTURI 6KW
plate \varnothing 145 mm - hole \varnothing 35 mm



ELETTROBAR GACU700136

ELETTROBAR 173321

3025316 REAR VENTURI 3.5KW
plate \varnothing 110 mm - hole \varnothing 32 mm



ELETTROBAR GACU700137

ELETTROBAR 173324

3025309 REAR VENTURI 6KW
plate \varnothing 145 mm - hole \varnothing 35 mm



ELETTROBAR GACU700138

ELETTROBAR 173322

3025317 REAR VENTURI 6KW
plate \varnothing 145 mm - hole \varnothing 35 mm
NEW MODEL
for old kitchen it is necessary to rotate theplate



ELETTROBAR 160144

ELETTROBAR 164557

3025318 REAR VENTURI 8KW
plate \varnothing 145 mm - hole \varnothing 40 mm
NEW MODEL
for old kitchen it is necessary to rotate the plat



ELETTROBAR 160318

ELETTROBAR 164558

Suitable for:

Suitable for:

3025338 VENTURI F/FLAME SPREADER 100 mm 3KW



ELETTROBAR RTCU600017

Buzzers

3397302 ALARM BELL 220V

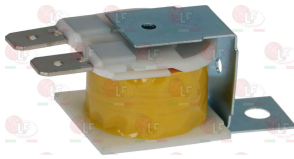

ELETTROBAR RTFOC00046

Cables for piezo igniters

3001002 IGNITION LEAD 1000 mm
with faston 6.35x0.8 mm for ignition
with faston \varnothing 4 mm for ignition plug



ELETTROBAR RTCU900384

ELETTROBAR RTCU900385

ELETTROBAR 611007

3001016 IGNITION LEAD 1000 mm
with faston \varnothing 2.4 mm for ignition
with faston \varnothing 4 mm for electrode



ELETTROBAR RIC0002285

3001019 IGNITION LEAD 1000 mm
with faston \varnothing 2.4 mm for ignition
with faston \varnothing 2.4 mm for electrode



ELETTROBAR RTCU800144

3001034 IGNITION LEAD 1400 mm
with faston 2.8x0.8 mm for ignition
with faston \varnothing 2.4 mm for plug



ELETTROBAR RTCU700005

ELETTROBAR RTFOC00128

5025615 IGNITION LEAD 1950 mm
with faston \varnothing 2.4 mm for ignition
with faston \varnothing 2.4 mm for sparking plug



ELETTROBAR RTBF800308

ELETTROBAR RTCU700410

3001027 IGNITION LEAD 500 mm
with faston \varnothing 2.4 mm for ignition
with faston \varnothing 2.4 mm for plug



ELETTROBAR RTCU700361



Suitable for:

3001018 IGNITION LEAD 600 mm
with faston \varnothing 2.4 mm for ignition
with faston \varnothing 4 mm for electrode



ELETTROBAR RIC0003426

Suitable for:

3001036 IGNITION LEAD 700 mm
with faston 2.8x0.8 mm for ignition
with faston \varnothing 2.4 mm for plug



ELETTROBAR RTBF700038

Circlips

1250023 RADIAL SEEGER RING \varnothing 5 mm
stainless steel - external \varnothing 11.3 - thickness 0.7
UNI 7434 - DIN 6799



ELETTROBAR CWA5D5I

ELETTROBAR 929017

3250139 SEEGER RING E-60
in steel for springs C75
internal \varnothing 55.8 mm - thickness 2 mm
UNI 7435 - DIN 471



ELETTROBAR RTMIN00283

Clamps

3449402 DOUBLE-WIRE CLAMP 7.8-8.3 - 100 PCS
for hoses \varnothing 7.8÷8.3 mm



ELETTROBAR REB423011

ELETTROBAR 423011

3449403 DOUBLE-WIRE CLAMP 8.3-8.8 - 100 PCS
for hoses \varnothing 8.3÷8.8 mm



ELETTROBAR 423030

3449404 DOUBLE-WIRE CLAMP 8.8-9.3 - 100 PCS
for hoses \varnothing 8.8÷9.3 mm



ELETTROBAR CFF10073

3449462 HOSE CLAMP 12-20
for pipes \varnothing 12÷20 mm
made of stainless steel AISI 304
height 9 mm and screw E7
suitable for food industry



ELETTROBAR 423009

Suitable for:

3449452 HOSE CLAMP 16-25
for pipes \varnothing 16÷25 mm
made of stainless steel AISI 304
height 9 mm and screw E7
suitable for food industry



ELETTROBAR 927322

Suitable for:

3449464 HOSE CLAMP 20-32
for pipes \varnothing 20÷32 mm
made of stainless steel AISI 304
height 9 mm and screw E7
suitable for food industry



ELETTROBAR CFS18

ELETTROBAR 423008

3449453 HOSE CLAMP 25-40
for pipes \varnothing 25÷40 mm
made of stainless steel AISI 304
height 9 mm and screw E7
suitable for food industry



ELETTROBAR RTBF800171

3449454 HOSE CLAMP 32-50
for pipes \varnothing 32÷50 mm
made of stainless steel AISI 304
height 9 mm and screw E7
suitable for food industry



ELETTROBAR CFS1

ELETTROBAR 423006

3449472 HOSE CLAMP 40-60
for pipes \varnothing 40÷60 mm
made of stainless steel AISI 304
height 12 mm and screw E7
suitable for food industry



ELETTROBAR CFS1A

Contact thermostats

3444609 CONTACT THERMOSTAT KSD301-R 95°C
manual reset - 10A 250V



ELETTROBAR DRT140
ELETTROBAR 236054

ELETTROBAR REB236047
ELETTROBAR 926189

ELETTROBAR 236047

3444244 CONTACT THERMOSTAT 100°C
with manual reset - for boiler



ELETTROBAR /ELF110020



Suitable for:

ELETTROBAR



3444607 CONTACT THERMOSTAT 110°C
with manual reset



ELETTROBAR REB236039

ELETTROBAR 236039

ELETTROBAR 236057

Suitable for:

3443081 CONTACT THERMOSTAT 125°C M4



ELETTROBAR 236056

3444341 CONTACT THERMOSTAT 215°C 16A 250V
with manual reset - pin M4



ELETTROBAR 236053

3444608 CONTACT THERMOSTAT 60°C
automatic reset - for wash tank



ELETTROBAR REB236035

ELETTROBAR 236035

5030497 CONTACT THERMOSTAT 70°C 10A 250V
with automatic reset



ELETTROBAR 236059

3444606 CONTACT THERMOSTAT 80°C
safety thermostat - for boiler



ELETTROBAR REB236048

ELETTROBAR 236048

3444610 CONTACT THERMOSTAT 90°C 10A 250V
with automatic reset
for BOILER



ELETTROBAR 236052

Contactors

3454012 CONTACTOR ABB A30-30-10
32A 400V 15Kw - coil 230V 50/60Hz
3 contacts NO
complete with 2 auxiliary contacts NO



ELETTROBAR

Contactors

3351209 CONTACTOR AEG LS05 9A 230V 4Kw
 coil 230V 50/60Hz
 3 normally open contacts
 1 normally closed auxiliary contact

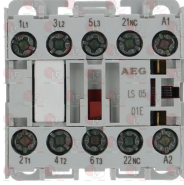

ELETTROBAR DTC112

ELETTROBAR REB229032

ELETTROBAR 229010

ELETTROBAR 229011

ELETTROBAR 229019

ELETTROBAR 229032

ELETTROBAR 926040

ELETTROBAR 929122

3351260 AUXILIARY CONTACT AEG HS0501
 10A
 1 normally closed contact



3351261 AUXILIARY CONTACT AEG HS0510
 10A
 1 normally open contact



3351202 CONTACTOR AEG LS07 7A 230V 3Kw
 coil 230V 50/60Hz
 3 normally open contacts
 1 normally open auxiliary contact

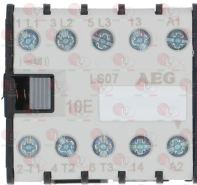

ELETTROBAR 926147

3446562 CONTACTOR LOVATO BF0901A
 coil 9A 230V 50/60Hz 4.2Kw
 3 normally open contacts
 1 normally closed auxiliary contact



ELETTROBAR RTCU600371

3446227 AUXILIARY CONTACT LOVATO G218
 10A
 1 contact NO
 1 contact NC





Suitable for:

ELETTROBAR



3446561 CONTACTOR LOVATO BF0910A
 coil 9A 230V 50/60Hz 4.2Kw
 3 normally open contacts
 1 normally open auxiliary contact



ELETTROBAR RTBF800153

ELETTROBAR RTFOC00466

3446227 AUXILIARY CONTACT LOVATO G218
 10A
 1 contact NO
 1 contact NC



3446587 CONTACTOR LOVATO BF2600A
 coil 26A 230V 50/60Hz 13Kw
 3 normally open contacts
 no auxiliary contact



ELETTROBAR RTFOC00598

ELETTROBAR 177040

3446227 AUXILIARY CONTACT LOVATO G218
 10A
 1 contact NO
 1 contact NC



3446557 CONTACTOR LOVATO BG0901A
 coil 9A 230V 50/60Hz 4Kw
 3 normally open contacts
 1 normally closed auxiliary contact

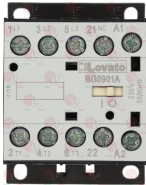

ELETTROBAR RTCU600233

5011182 CONTACTOR LOVATO BG1201A
 12A 400V 5.7Kw coil 230V 50/60Hz
 3 contacts NO
 1 auxiliary contact NC

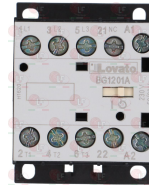

ELETTROBAR RTFOC00465

ELETTROBAR RTFOC00786

ELETTROBAR 164608

3454060 CONTACTOR SCHNEIDER LC1D09B7
 9A 400V 4Kw - coil 24V 50/60Hz
 3 normally open contacts
 1 normally open auxiliary contact
 1 normally closed auxiliary contact



ELETTROBAR /ELF060670

3351049 CONTACTOR SIEMENS 3RT2016-1AP01
 9A 400V 4Kw - coil 230V 50/60Hz
 3 normally open contacts
 1 normally open auxiliary contact



ELETTROBAR 229037

ELETTROBAR 73350

ELETTROBAR 80350



Suitable for:

3454072 CONTACTOR SIEMENS 3RT2017-1AB01
 12A 400V 5.5Kw - coil 24V 50/60Hz
 3 contacts NO
 1 NO auxiliary contact

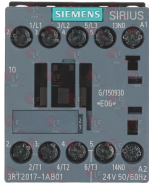

ELETTROBAR DTC250

ELETTROBAR 927051

ELETTROBAR 927160

Suitable for:

3454030 CONTACTOR SIEMENS 3RT2024-1AL20
 12A 400V 5.5Kw - coil 230V 50/60Hz
 3 contacts NO
 1 auxiliary contact NO
 1 auxiliary contact NC



ELETTROBAR C.80351

ELETTROBAR 80351

Cooking baskets and accessories

5025485 FALSE BOTTOM 495x290x70 mm
 made of STAINLESS STEEL



ELETTROBAR RIC0004782

ELETTROBAR RTCU800343

3055125 KNOB BLACK BAKELITE ø 28x89 mm M8x1



ELETTROBAR RTBF800322

3055244 PASTA COOKER BASKET LH 160x145x215 mm
 made of STAINLESS steel



ELETTROBAR A800000790

ELETTROBAR B800004

3055125 KNOB BLACK BAKELITE ø 28x89 mm M8x1



ELETTROBAR RTBF800322

3155002 KNOB BLACK PLASTIC ø 28x84 mm M8x1



3055243 PASTA COOKER BASKET RH 160x145x215 mm
 made of STAINLESS steel



ELETTROBAR A800000780

ELETTROBAR B800003

3055125 KNOB BLACK BAKELITE ø 28x89 mm M8x1



ELETTROBAR RTBF800322



Suitable for:

3155002 KNOB BLACK PLASTIC \varnothing 28x84 mm M8x1



ELETTROBAR



Suitable for:

3055350 PASTA COOKER BASKET 285x160x215 mm
made of stainless steel



ELETTROBAR A800001260

3155002 KNOB BLACK PLASTIC \varnothing 28x84 mm M8x1



3055125 KNOB BLACK BAKELITE \varnothing 28x89 mm M8x1



ELETTROBAR RTBF800322

3055245 PASTA COOKER BASKET 290x145x215 mm
made of STAINLESS steel



ELETTROBAR A770000120

ELETTROBAR A770049

3055218 PASTA COOKER BASKET 290x160x215 mm
made of STAINLESS steel



ELETTROBAR A800000810

ELETTROBAR B00006

ELETTROBAR B800006

3055147 PASTA COOKER BASKET 290x98x215 mm
made of stainless steel



ELETTROBAR A800000800

ELETTROBAR B800005

Drain assembly

3316011 DRAIN ASSEMBLY \varnothing 2" COMPLETE
height 31.5 mm - overflow pipe \varnothing 49.1 mm
external \varnothing 74 mm
complete with gasket and fastening nut



ELETTROBAR C.43145

ELETTROBAR 43145



Drain assembly

- 3316008 DRAIN ASSEMBLY \varnothing 3/4" COMPLETE**
 height 50 mm - overflow pipe \varnothing 20.35 mm
 external \varnothing 38 mm
 complete with gasket and fastening nut



ELETTROBAR RIC0002701

ELETTROBAR RIC0002783

ELETTROBAR 3600077

- 3448279 OVERFLOW PIPE \varnothing 20x64 mm**
 made of stainless steel



- 3448087 OVERFLOW PIPE IN CHROME PLATED BRASS**
 \varnothing 20 mm
 overall height 94 mm
 for drain assembly \varnothing 3/4"



- 3448091 OVERFLOW PIPE IN CHROME PLATED BRASS**
 \varnothing 20 mm
 overall height 144 mm
 for drain assembly \varnothing 3/4"



- 3448237 OVERFLOW PIPE \varnothing 20x165 mm**
 made of stainless steel



- 3448086 OVERFLOW PIPE IN CHROME PLATED BRASS**
 \varnothing 20 mm
 overall height 84 mm
 for drain assembly \varnothing 3/4"

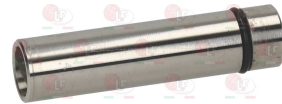

- 3448088 OVERFLOW PIPE IN CHROME PLATED BRASS**
 \varnothing 20 mm
 overall height 104 mm
 for drain assembly \varnothing 3/4"

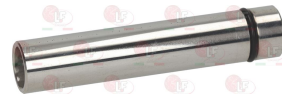

Drain hoses

- 3356049 OIL DRAIN PIPE WITH SAFETY DEVICE**
 \varnothing 22 mm - length 210 mm - bayonet coupling
 for TECNOINOX BAIN-MARIE-FRYER



ELETTROBAR RTCU700318

- 5030098 OVERFLOW DRAIN PIPE**
 \varnothing 21 mm - length 270 mm - width 175 mm
 thread \varnothing 1/2" M



ELETTROBAR RTCU700322



Suitable for:

ELETTROBAR



Suitable for:

Drain taps and accessories

3356092 DRAIN OFF TAP DIA 3/4 F.
 TECO BLOCK safety handle
 tap body in brass CW617N UNI 12165
 chrome plated superficial finish
 Hostaform handle with metal core
 operating temperature 120°C max
 operating pressure 4 bar max



ELETTROBAR REF720008

ELETTROBAR 720008

5033496 DRAIN TAP ø 18 mm
 upper lever fitting

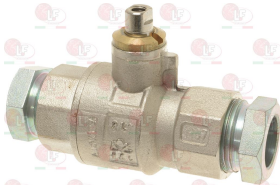

ELETTROBAR RTCU600076

5033104 LEVER FOR DRAIN TAP 76 mm
 thread M6x1 mm



ELETTROBAR RTCU700412

3356149 DRAIN TAP ø 2" F TECNO
 BRASS CAP - with swivel nut ø 2" F



ELETTROBAR RTCP900004

ELETTROBAR 30200198

3356101 CAP FOR DRAIN TAP
 for DRAIN TAP ø 2" OLD MODEL



3241247 KNOB BLACK ø 16x25 mm
 round hole ø 6 mm



ELETTROBAR RTCU700413

3186242 ASBESTOS FREE FLAT GASKET ø 61x46x2 mm
 for drain tap ø 2" old model



ELETTROBAR RTCP900025

3356016 DRAIN NIPPLE ø 2"x80 mm
 in brass





Suitable for:

3242190 DRAIN TAP HANDGRIP
for DRAIN TAP ø 2" OLD MODEL
AND FOR TECNO NEW MODEL



ELETTROBAR



Suitable for:

3356012 ESCUTCHEON FOR DRAIN TAP ø 2"



3179010 FITTINGS SEALING TAPE LOCTITE 55 - 50 m
length 50 mt
suitable to hot and cold drinking water, gas
replaces pastes, hemp and sealing tapes
it allows the repositioning of couplings
in compliance with the latest regulations
Drinking water (Italian certification by C.S.A.,
according to standard KTW and WRC approved)
gas - water IMQ-UNICIG.
compliant with UNI EN 51-2 class Arp
approved by DVGW and DIN 30660



ELETTROBAR RTCP900018

5015573 GASKET FLAT ASBE. FREE ø 61x48x2 mm
for drain tap ø 2"



1180001 GREASE KLUBERSYNTH UH1 14-151 45 g
food safe grease for lubrication
of all friction points
ideal for water and steam taps
operating temperature -45°/+120°
beige color - NSF H1 certified
hot and cold water resistant
high anti-corrosion power
can replace vaseline



3186241 O-RING 06212 VITON
ring thickness 5.34 mm - internal ø 53.34 mm
for DRAIN TAP ø 2" OLD MODEL AND
TECNO NEW MODEL



3356128 PIN ø 5x30 mm
complete with blind nut



3180061 TAPE F. COUPLING SEALING LOCTITE 55-150m
length 150 metri
suitable for hot / cold drinking water. gas
replaces pastes, hemp and sealing tapes
it allows the correct replacement of fittings
compliant with the latest regulatory requirements
Drinking water (C.S.A. italian certified.
in line with KTW standard and WRC approved)
IMQ-UNICIG gas-water,
compliant with UNI EN 51-2 class Arp
DVGW and DIN 30660 approved





Suitable for:

3180039 VASELINE WUERTH 750 g
 for lubrication of food processing machines
 it protects chromed and rubber parts from
 weather factors, moisture resistant,
 operating temperature from -10°C up to +120°C
 from +50°C to +120 °C the grease becomes oily



ELETTROBAR



Suitable for:

3356052 DRAIN TAP \varnothing 3/4" F
 lateral lever fitting
 outlet internal \varnothing 22 mm



ELETTROBAR RTCU700290

5012801 DRAIN TAP LEVER 62 mm
 thread M6



5033104 LEVER FOR DRAIN TAP 76 mm
 thread M6x1 mm



ELETTROBAR RTCU700412

3356049 OIL DRAIN PIPE WITH SAFETY DEVICE
 \varnothing 22 mm - length 210 mm - bayonet coupling
 for TECNOINOX BAIN-MARIE-FRYER



ELETTROBAR RTCU700318

3356053 DRAIN TAP HANDLE \varnothing 17x40 mm
 thread M8



3356167 LEVER FOR DRAIN TAP 65 mm
 thread M8x0.75



5015500 LEVER HANDLE TAP BLACK
 dimensions 35x22 mm - distance between holes 20 mm



Suitable for:

3356054 DRAIN TAP \varnothing 3/4" F
upper lever fitting
outlet internal \varnothing 22 mm

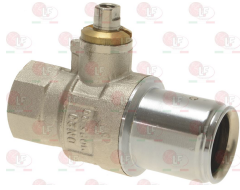

ELETTROBAR RTCU600012

3356167 LEVER FOR DRAIN TAP 65 mm
thread M8x0.75



Suitable for:

3356053 DRAIN TAP HANDLE \varnothing 17x40 mm
thread M8



3356049 OIL DRAIN PIPE WITH SAFETY DEVICE
 \varnothing 22 mm - length 210 mm - bayonet coupling
for TECNOINOX BAIN-MARIE-FRYER



ELETTROBAR RTCU700318

3356012 ESCUTCHEON FOR DRAIN TAP \varnothing 2"



ELETTROBAR RTCP900018

3526632 GAS/WATER BALLCOCK VALVE \varnothing 3/4" FF
heavy series with PN 40 total passage
DIN - DVGW approved
aluminium throttle



ELETTROBAR 720010

3356078 BUSHING \varnothing 11x20 mm



3241275 BLACK KNOB
square hole: 7x7mm



3356077 CLASP \varnothing 3.5x30 mm
UNI 6873 - DIN 1481 - ISO 8752





Suitable for:

5009883 OIL DRAIN PIPE WITH SAFETY DEVICE
ø 22 mm - length 210 mm - bayonet coupling



ELETTROBAR



Suitable for:

3526673 GAS/WATER VALVE ø 1"FF
ball valve
heavy series with PN 40 total passage
aluminium lever



ELETTROBAR RTBF800073

5023594 CAST IRON FITTING ø 1"MF



3356078 BUSHING ø 11x20 mm



5031496 DRAIN PIPE ø 1"MM
length 195 mm



3356138 DRAIN TAP FITTING ø 1"MM
ø side outlet 28 mm - bracket 68x40x19 mm
fitting height 100 mm



5028002 DRAIN TAP FITTING ø 1"MM
side exit ø 30 mm - bracket 80x30 mm
distance between holes 60 mm - coupling height 100



3242049 DRAIN TAP HANDLE 140 mm
square hole 6x6 mm

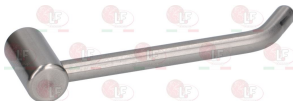

3242280 DRAIN TAP KNOB BLACK 79 mm
square hole 6x6 mm





Suitable for:

5036175 DRAIN TAP MANIFOLD

2 top connections \varnothing 1"MM - 2 top connections \varnothing 3/32
1 bottom connection \varnothing 1"MM
width 295 mm - overall length 114 mm
distance between holes 275 mm



7100207 HEADLESS SCREW HEXAGONAL M5x8

stainless steel - conical top
UNI 5927 - DIN 914 - ISO 4027



ELETTROBAR



Suitable for:

5033656 FITTING OF BRASS \varnothing 1"MF

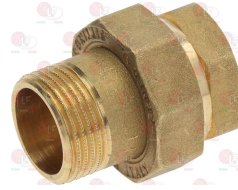

5011612 LEVER DRAIN TAP 250 mm

square pin 6x6 mm



5033104 LEVER FOR DRAIN TAP 76 mm

thread M6x1 mm



ELETTROBAR RTCU700412

Drip trays

3015018 BURNER DRIP TRAY

external size 360x445 mm
internal hole \varnothing 70 mm



ELETTROBAR PACU800004

Electric hot plates

3311092 ELECTRIC HOT PLATE \varnothing 145 mm 1500W 230V

terminal block electric connections
with STAINLESS steel edge 8 mm
for electric cooking top



ELETTROBAR RTCU700087

3311100 ELECTRIC HOT PLATE \varnothing 220 mm 2600W 230V

terminal block electric connections
with STAINLESS steel edge
for electric cooking top

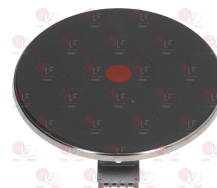

ELETTROBAR RTCU700086



Suitable for:

ELETTROBAR



3311101 ELECTRIC HOT PLATE \varnothing 220 mm 2600W 400V
terminal block electric connections
with STAINLESS steel edge
for electric cooking top

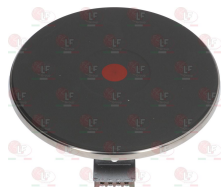

ELETTROBAR RTCU700127

Suitable for:

3311089 ELECTRIC HOT PLATE \varnothing 300 mm 3500W 230V
screw electric connections
with STAINLESS steel edge
for electric cooking top



ELETTROBAR 160369

3311053 ELECTRIC HOT PLATE 2600W 230V
dimensions 220x220 mm
terminal block electric connections
with STAINLESS steel edge
for electric cooking top



ELETTROBAR RTCU700248

3311062 ELECTRIC HOT PLATE 3000W 230V
dimensions 300x300 mm
terminal block electric connections
with STAINLESS steel edge
for electric cooking top



ELETTROBAR RTCU800115

3311064 ELECTRIC HOT PLATE 4000W 230V
dimensions 300x300 mm
terminal block electric connections
with STAINLESS steel edge
for electric cooking top



ELETTROBAR RTCU800118

2110843 ELECTRIC HOT PLATE 4000W 440V
dimensions 300x300 mm
screw terminal box
with stainless STEEL edge
for electric cooking top



ELETTROBAR 164579

5031972 ELECTRIC HOT PLATE 5000W 240V
dimensions 400x400 mm
terminal block electric connections
for electric cooking top



ELETTROBAR RTFOR00019

5009182 ELECTRIC PLATE 3000W 440V
size 300x300 mm
electrical screw fittings
with stainless STEEL edge
for pot stove electric



ELETTROBAR RTCU800178

ELETTROBAR 168370



Electrical cables

5073298 KIT ELECTRICAL CABLING 4 CABLES 1000 mm



ELETTROBAR 160450

Electrical capacitors

3068016 CAPACITOR DUCATI ENERGIA 10 μ F
 450V 50/60Hz
 operating temperature -25 +85°C
 lead connector 6.35x0.8 mm
 \varnothing 36xh58 mm



ELETTROBAR REB206002

ELETTROBAR 206002

3068019 CAPACITOR DUCATI ENERGIA 12,5 μ F
 450V 50/60Hz
 operating temperature -25 +85°C
 lead connection 6.35x0.8 mm
 \varnothing 36xh70 mm



ELETTROBAR 206003

3068022 CAPACITOR DUCATI ENERGIA 14 μ F
 450V 50/60Hz
 operating temperature -25 +85°C
 lead connection 6.35x0.8 mm
 \varnothing 36xh70 mm



ELETTROBAR 73055

3068024 CAPACITOR DUCATI ENERGIA 16 μ F
 450V 50/60Hz
 operating temperature -25 +85°C
 lead connector 6.35x0.8 mm
 \varnothing 36xh70 mm



ELETTROBAR REB206004

ELETTROBAR RTFOC00700

ELETTROBAR 206004

3068027 CAPACITOR DUCATI ENERGIA 20 μ F
 450V 50/60Hz
 operating temperature -25 +85°C
 lead connector 6.35x0.8 mm
 \varnothing 40xh70 mm



ELETTROBAR DEC220L

ELETTROBAR REB206005

ELETTROBAR RTFOC00053

ELETTROBAR 206010

ELETTROBAR 206005

3068003 CAPACITOR DUCATI ENERGIA 3 μ F
 450V 50/60Hz
 operating temperature -25 +85°C
 lead connection 6.35x0.8 mm
 \varnothing 28xh55 mm





Suitable for:

ELETTROBAR



3068008 CAPACITOR DUCATI ENERGIA 5 μ F
 450V 50/60Hz
 operating temperature -25 +85°C
 lead connection 6.35x0.8 mm
 ø 28xh55 mm



ELETTROBAR 206008

ELETTROBAR 206010

3068010 CAPACITOR DUCATI ENERGIA 6,3 μ F
 450V 50/60Hz
 operating temperature -25 +85°C
 lead connection 6.35x0.8 mm
 ø 32xh55 mm



ELETTROBAR 206009

3068014 CAPACITOR DUCATI ENERGIA 8 μ F
 450V 50/60Hz
 operating temperature -25 +85°C
 lead connection 6.35x0.8 mm
 ø 32xh55 mm



ELETTROBAR REB206001

ELETTROBAR 206001

3068080 CAPACITOR ELECTRICAL 10 μ F
 450V 50/60Hz - ø 30xh71 mm



ELETTROBAR REB206002

ELETTROBAR 206002

3068081 CAPACITOR ELECTRICAL 12.5 μ F
 450V 50/60Hz - ø 35xh71 mm



ELETTROBAR 206003

3068082 CAPACITOR ELECTRICAL 14 μ F
 450V 50/60Hz - ø 35xh71 mm



ELETTROBAR 73055

3068083 CAPACITOR ELECTRICAL 16 μ F
 450V 50/60Hz - ø 35xh71 mm



ELETTROBAR REB206004

ELETTROBAR RTFOC00700

ELETTROBAR 206004

3068084 CAPACITOR ELECTRICAL 20 μ F
 450V 50/60Hz - ø 40xh71 mm

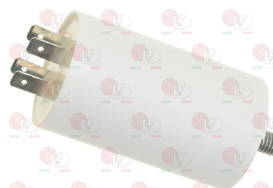

ELETTROBAR DEC220L

ELETTROBAR REB206005

ELETTROBAR RTFOC00053

ELETTROBAR 206005

3068096 CAPACITOR ELECTRICAL 5 μ F
 450V 50/60Hz - ø 30xh51 mm



ELETTROBAR 206008

ELETTROBAR 206010

3068097 CAPACITOR ELECTRICAL 6.3 μ F
 450V 50/60Hz - ø 30xh51 mm



ELETTROBAR 206009

3068079 CAPACITOR ELECTRICAL 8 μ F
450V 50/60Hz - \varnothing 30xh71 mm



ELETTROBAR REB206001

ELETTROBAR 206001

Electrical gas valves and accessories

3526098 COIL 220V
for VALVE 820 NOVA-824 NOVASIT-822 NOVA-826 NOVA



ELETTROBAR RTFOC00462

3526089 VALVE 810 ELETTROSIT \varnothing 1/2"FF
inlet \varnothing 1/2"F - outlet \varnothing 1/2"F
thermocouple connection M9x1
maximum gas inlet pressure 50 mbar
pressure adjustment range
3÷18 mbar
ambient temperature 0÷60°C
power supply 230V 50Hz
long buttons
pilot connection and LOWER thermocouple



ELETTROBAR RTBF800077

3526108 ELBOW FLANGE \varnothing 1/2"FF
with screws and OR
for ELETTROSIT VALVE



3526107 FLANGE STRAIGHT \varnothing 3/4"FF
with screws and OR
for ELETTROSIT VALVE



3526100 COIL 220V
for VALVE ELETTROSIT



3526106 FLANGE STRAIGHT \varnothing 1/2"
with screws and OR
for ELETTROSIT VALVE



3001008 PIEZO IGNITER
a \varnothing 14 mm hole is required for the assembly
faston M \varnothing 2.4 mm





Suitable for:

3526096 VALVE MICROSWITCH
maximum load 0.2 A
for VALVE ELETTROSIT-820 NOVA-824 NOVASIT



ELETTROBAR



Suitable for:

2100078 VALVE 820 NOVA \varnothing 1/2"FF
inlet \varnothing 1/2" F - outlet \varnothing 1/2" F
thermocouple connection M9x1
maximum gas inlet pressure 60 mbar
calibration field of outlet
pressure 3÷30 mbar
ambient temperature 0÷70°C
power supply 230V 50Hz



ELETTROBAR RTFOC00095

3526098 COIL 220V
for VALVE 820 NOVA-824 NOVASIT-822 NOVA-826 NOVA



ELETTROBAR RTFOC00462

3526099 COIL 24V
for VALVE 820 NOVA-824 NOVASIT-822 NOVA-826 NOVA



3526078 ELBOW FLANGE \varnothing 3/4" F
with screws and OR
for valves SIT 820-Honeywell V4400-V4600-VR4605P



3526270 VALVE 820 NOVA EXTENSION
D shaft \varnothing 10x8 mm



2100054 COIL 220V 60Hz
for VALVE 820 NOVA-822 NOVA-828 NOVA



3526077 ELBOW FLANGE \varnothing 1/2" F
with screws and OR
for valves SIT 820-Honeywell V4400-V4600-VR4605P



3526102 ELECTRIC COUPLING WITH CABLE
cable length 1000 mm - 3 wires
for VALVE 820 NOVA-824 NOVASIT-822 NOVA-826 NOVA





Suitable for:

5047586 EXTENSION FOR VALVE 820 NOVA
D-shaped pin \varnothing 10x8 mm



3020083 FITTING AND OLIVE \varnothing 4 mm

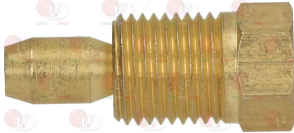

ELETTROBAR RTCU700141

3526075 FLANGE STRAIGHT \varnothing 1/2"
with screws and OR
for valves SIT 820-Honeywell V4400-V4600-VR4605P



3526124 KNOB EXTENSION LENGTH 67 mm
for VALVE 820 NOVA-824 NOVASIT



3182008 MAGNETIC UNIT SIT
head \varnothing 35 mm - end piece \varnothing 20 mm - length 47 mm
for valve SIT NOVASIT 820



3526103 PROTECTING COVER
for VALVE 820 NOVA-824 NOVASIT-822 NOVA-826 NOVA



ELETTROBAR



Suitable for:

3241141 EXTENSION FOR 820 NOVA VALVE
D-shaped pin 10x8 mm



3020084 FITTING AND OLIVE \varnothing 6 mm

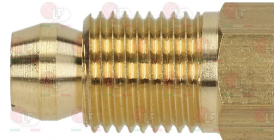

ELETTROBAR RTCU900217

3526076 FLANGE STRAIGHT \varnothing 3/4"
with screws and OR
for valves SIT 820-Honeywell V4400-V4600-VR4605P



3241142 KNOB GASKET \varnothing 44 mm



3001008 PIEZO IGNITER
a \varnothing 14 mm hole is required for the assembly
faston M \varnothing 2.4 mm



5012595 VALVE EXTENSION 820 NOVA
D-shaped pin \varnothing 6x4.6 mm





Suitable for:

3526096 VALVE MICROSWITCH
maximum load 0.2 A
for VALVE ELETTROSIT-820 NOVA-824 NOVASIT



ELETTROBAR



Suitable for:

3526269 VALVE 820 NOVA EXTENSION
D shaft \varnothing 10x8 mm



3526179 VALVE 820 NOVA \varnothing 1/2"FF
inlet \varnothing 1/2"F - outlet \varnothing 1/2"F
thermocouple connection M9x1
maximum gas inlet pressure 60 mbar
outlet pressure adjustment range
5÷50 mbar
ambient temperature 0÷70°C
power supply 220V 50Hz

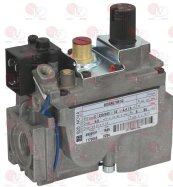

3526270 VALVE 820 NOVA EXTENSION
D shaft \varnothing 10x8 mm



ELETTROBAR 169587

3241429 BLACK KNOB \varnothing 30 mm SILK-SCREEN PRINTED



3526098 COIL 220V
for VALVE 820 NOVA-824 NOVASIT-822 NOVA-826 NOVA



2100054 COIL 220V 60Hz
for VALVE 820 NOVA-822 NOVA-828 NOVA



ELETTROBAR RTFOC00462

3526099 COIL 24V
for VALVE 820 NOVA-824 NOVASIT-822 NOVA-826 NOVA



3526077 ELBOW FLANGE \varnothing 1/2"F
with screws and OR
for valves SIT 820-Honeywell V4400-V4600-VR4605P



3526078 ELBOW FLANGE \varnothing 3/4"F
with screws and OR
for valves SIT 820-Honeywell V4400-V4600-VR4605P





Suitable for:

3526102 ELECTRIC COUPLING WITH CABLE
cable length 1000 mm - 3 wires
for VALVE 820 NOVA-824 NOVASIT-822 NOVA-826 NOVA



3020083 FITTING AND OLIVE \varnothing 4 mm

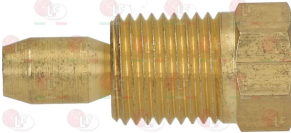

ELETTROBAR RTCU700141

3526075 FLANGE STRAIGHT \varnothing 1/2"
with screws and OR
for valves SIT 820-Honeywell V4400-V4600-VR4605P



3526124 KNOB EXTENSION LENGTH 67 mm
for VALVE 820 NOVA-824 NOVASIT



3001008 PIEZO IGNITER
a \varnothing 14 mm hole is required for the assembly
faston M \varnothing 2.4 mm



5012595 VALVE EXTENSION 820 NOVA
D-shaped pin \varnothing 6x4.6 mm



ELETTROBAR



Suitable for:

5047586 EXTENSION FOR VALVE 820 NOVA
D-shaped pin \varnothing 10x8 mm



3020084 FITTING AND OLIVE \varnothing 6 mm

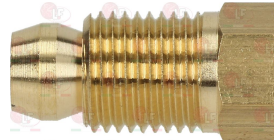

ELETTROBAR RTCU900217

3526076 FLANGE STRAIGHT \varnothing 3/4"
with screws and OR
for valves SIT 820-Honeywell V4400-V4600-VR4605P



3182008 MAGNETIC UNIT SIT
head \varnothing 35 mm - end piece \varnothing 20 mm - length 47 mm
for valve SIT NOVASIT 820

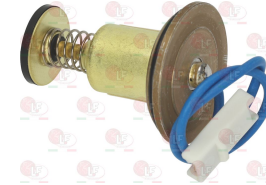

3526103 PROTECTING COVER
for VALVE 820 NOVA-824 NOVASIT-822 NOVA-826 NOVA



3526096 VALVE MICROSWITCH
maximum load 0.2 A
for VALVE ELETTROSIT-820 NOVA-824 NOVASIT





Suitable for:

ELETTROBAR



3523084 VALVE 826 NOVA \varnothing 1/2"FF
 inlet \varnothing 1/2" F - outlet \varnothing 1/2" F
 maximum gas inlet pressure 60 mbar
 outlet pressure range setting
 2÷50 mbar
 room temperature 0÷60°C
 power supply 230V 50Hz



ELETTROBAR RTFOC00577

3526099 COIL 24V
 for VALVE 820 NOVA-824 NOVASIT-822 NOVA-826 NOVA



Suitable for:

3526098 COIL 220V
 for VALVE 820 NOVA-824 NOVASIT-822 NOVA-826 NOVA



ELETTROBAR RTFOC00462

3526077 ELBOW FLANGE \varnothing 1/2" F
 with screws and OR
 for valves SIT 820-Honeywell V4400-V4600-VR4605P



3526078 ELBOW FLANGE \varnothing 3/4" F
 with screws and OR
 for valves SIT 820-Honeywell V4400-V4600-VR4605P



3030001 ELECTRIC COUPLING WITH CABLE
 cable length 1000 mm - 2 wires
 for sit valve 824 NOVA-826 NOVA-836 TANDEM



3526102 ELECTRIC COUPLING WITH CABLE
 cable length 1000 mm - 3 wires
 for VALVE 820 NOVA-824 NOVASIT-822 NOVA-826 NOVA



3020083 FITTING AND OLIVE \varnothing 4 mm



3020084 FITTING AND OLIVE \varnothing 6 mm

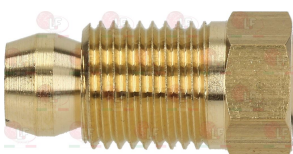

ELETTROBAR RTCU700141

3526075 FLANGE STRAIGHT \varnothing 1/2"
 with screws and OR
 for valves SIT 820-Honeywell V4400-V4600-VR4605P



ELETTROBAR RTCU900217



Suitable for:

3526076 FLANGE STRAIGHT \varnothing 3/4"

with screws and OR
for valves SIT 820-Honeywell V4400-V4600-VR4605P



3526103 PROTECTING COVER

for VALVE 820 NOVA-824 NOVASIT-822 NOVA-826 NOVA



ELETTROBAR



Suitable for:

2110316 MAGNETIC COIL

220/240V 50Hz
for VALVE 822 NOVA-824 NOVA-826 NOVA
for VALVE 827 NOVA-828 NOVAMIX



Electronic controllers

3445399 CONTROLLER ELIWELL ID PLUS 902

12Vac/dc
1 relay output 8A for compressor
1 selectable NTC/PTC/PT1000 probe (not included)
1 programmable digital/temperature input
TTL input for copy card connection
front dimension 74x32x59 mm
mounting hole 71x29 mm



ELETTROBAR /ALP082396

3445156 PROBE NTC PVC 3000 mm
temperature range -30+80°C
bulb \varnothing 6x40 mm



3445157 PROBE NTC PVC 1500 mm

probe 2 wires - temperature range -30°+80°C
bulb \varnothing 6x40 mm



3445028 PROBE NTC PVC 4000 mm
temperature field -30+80°C
bulb \varnothing 6x20 mm



3445167 PROBE NTC TPE IP68 1500 mm
temperature range -50+110°C
bulb \varnothing 5x20 mm watertight



3445335 PROBE NTC TPE IP68 3000 mm
temperature range -50+110°C
bulb \varnothing 5x20 mm watertight





Suitable for:

3445184 PROBE NTC TPE STEEL IP68 1500 mm
temperature range -40+110°C
bulb ø 6x40 mm watertight



ELETTROBAR



Suitable for:

3445154 PROBE NTC TPE STEEL IP68 3000 mm
temperature range -40+110°C
bulb ø 6x40 mm watertight



3445379 PROBE PT1000 IP68 1500 mm
temperature range -50+110°C
bulb ø 6x20 mm watertight



3445380 PROBE PT1000 IP68 3000 mm
temperature range -50+110°C
bulb ø 6x20 mm watertight



3445070 PTC PVC PROBE 1500 mm
2-wire probe temperature range -30+80°C
bulb ø 6x40 mm



3445107 PTC PVC PROBE 3000 mm
2-wire probe temperature range -30+80°C
bulb ø 6x40 mm



3445913 SILICONE PROBE NTC 1500 mm
temperature range -50+110°C
bulb ø 6x40 mm



3445155 SILICONE PROBE NTC 3000 mm
temperature range -50+110°C
bulb ø 6x40 mm



3445183 SILICONE PTC PROBE 3000 mm
2-wire probe temperature range -55+150°C
bulb ø 6x40 mm



3445959 SILICONE PTC PROBE 5000 mm
temperature range -55+150°C
bulb ø 6x40 mm





Suitable for:

3445110 TRANSFORMER 230V/12V 3VA
 primary tension 230Vca 50/60Hz
 secondary tension 12Vca 3VA
 room temperature 0+60°C
 screw terminal block
 IMQ approved



ELETTROBAR /ALPOA2269

ELETTROBAR RTFOC00039

ELETTROBAR



Suitable for:

3445111 TRANSFORMER 24V/12V 3VA
 primary tension 24Vca 50/60Hz
 secondary tension 12Vca 3VA
 room temperature 0÷60°C
 screw terminal block
 IMQ approved



3445073 THERMOSTAT EVK411 TCJ
 power supply 12Vca/dc 1.5VA
 thermostat setting range 0+600°C
 ON-OFF control with one actuation point only
 1 changeover relay output 16A
 alarm buzzer
 access to configuration parameters through
 password - TTL serial port
 room temperature 0+60°C
 thermocouple TCJ type probe (not included)
 connections by screw terminal block
 front dimensions 74x32x65 mm
 mounting hole 71x29mm



ELETTROBAR RTFOC00029

3445109 PROBE TCJ VETROTEX 3000 mm
 2-wire probe temperature range 0+600°C
 temperature cable max 350°C
 error limit ±0.75% below 0°C
 response time 30 sec
 bulb ø 6x100 mm



3445110 TRANSFORMER 230V/12V 3VA
 primary tension 230Vca 50/60Hz
 secondary tension 12Vca 3VA
 room temperature 0+60°C
 screw terminal block
 IMQ approved



ELETTROBAR /ALPOA2269

ELETTROBAR RTFOC00039

3445111 TRANSFORMER 24V/12V 3VA
 primary tension 24Vca 50/60Hz
 secondary tension 12Vca 3VA
 room temperature 0÷60°C
 screw terminal block
 IMQ approved





Suitable for:

ELETTROBAR



3445327 THERMOSTAT ICPLUS915 PT100/TCJ/TCK
 power supply 12V
 thermostat setting range -150+1350°C
 ON-OFF control with two actuation points
 2 exchange relay outputs 8(4)A 250V
 room temperature -5+55°C
 probe type PT100-TCJ-TCK (not included)
 connections by screwed terminal block
 front dimension 78x37x64 mm
 mounting hole 71x29 mm



ELETTROBAR RIC0003634

3445109 PROBE TCJ VETROTEX 3000 mm
 2-wire probe temperature range 0+600°C
 temperature cable max 350°C
 error limit $\pm 0.75\%$ below 0°C
 response time 30 sec
 bulb \varnothing 6x100 mm



3397140 THERMOCOUPLE PROBE TCK 3000 mm
 2 wires - temperature -40+1150°C
 bulb \varnothing 6x140 mm



3445111 TRANSFORMER 24V/12V 3VA
 primary tension 24Vca 50/60Hz
 secondary tension 12Vca 3VA
 room temperature 0 \pm 60°C
 screw terminal block
 IMQ approved



3445117 PROBE PT100 VETROTEX 3000 mm
 3-wire probe temperature range 0+350°C
 bulb \varnothing 6x100 mm



3445112 PROBE TCK VETROTEX 3000 mm
 2-wire probe temperature range 0+350°C
 error limits $\pm 2\%$ above 0°C
 30 seconds response time
 bulb \varnothing 6x100 mm



3445110 TRANSFORMER 230V/12V 3VA
 primary tension 230Vca 50/60Hz
 secondary tension 12Vca 3VA
 room temperature 0+60°C
 screw terminal block
 IMQ approved



ELETTROBAR /ALPOA2269

ELETTROBAR RTFOC00039

Suitable for:

Suitable for:

- 3446209** **TIMER EWTS950 LX 12Vac**
 1 exchange relay outlet 8(3)A 250V
 thermostat display range:
 9999h, 99h and 59'. 99'and 59". 99"and 99 cents
 operating range 0÷55°C
 voltage 12Vca/dc
 connections with screw terminal
 dimensions 74x32x60 mm
 mounting hole 71x29 mm



ELETTROBAR RIC0000368

Energy regulators

- 2111902** **ENERGY REGULATOR**
 contacts 240V 13A
 temperature max 125°C
 D-shaped pin \varnothing 6x4.6 mm



ELETTROBAR RIC0001010

- 3350024** **ENERGY REGULATOR**
 contact capacity 240V 13A
 max temperature 125°C
 D-shaped pin \varnothing 6x4.6 mm
 double rotation direction

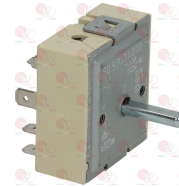

ELETTROBAR RIC0001299

ELETTROBAR RTCU8000066

Feet

- 3313005** **ADJUSTABLE S/STEEL FOOT \varnothing 2" x h 135 mm**
 with fixed screw M12x40 mm
 adjustable height 135÷200 mm



ELETTROBAR DWP128U

ELETTROBAR 926117

Filters

- 3160462** **WATER FILTER \varnothing 1/2"FF**



ELETTROBAR DZF32

ELETTROBAR 927078



Suitable for:

ELETTROBAR



Suitable for:

Fittings

**5030514 FITTING FOR PIPE \varnothing 14 mm
thread \varnothing 1/2"**



ELETTROBAR RTBF800015

**5030515 OLIVE FOR PIPE \varnothing 14 mm
external \varnothing 16.5 mm - height 6.5 mm**



ELETTROBAR RTBF800137

5001550 FITTING WITH OLIVE \varnothing 3/8"x12 mm

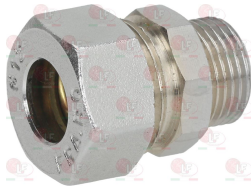

ELETTROBAR DZR223

ELETTROBAR 929076

3349347 NICHEL-PL.HOSE-END FITTING \varnothing 3/8"M \varnothing 12



ELETTROBAR DZR263

ELETTROBAR 927015

3349334 NICHEL-PLATED FITTING \varnothing 1/2"M-3/8"F



ELETTROBAR DZR550

ELETTROBAR 927234

**5030515 OLIVE FOR PIPE \varnothing 14 mm
external \varnothing 16.5 mm - height 6.5 mm**



ELETTROBAR RTBF800137

Fryer baskets and accessories

**5020645 FALSE BOTTOM MESH COMPLETE 325x270 mm
height 105 mm
chrome-plated iron**

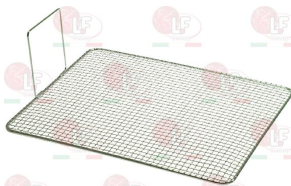

ELETTROBAR RTCU700448

**5055594 FALSE BOTTOM MESH COMPLETE 330x240 mm
height 110 mm
chrome-plated iron**

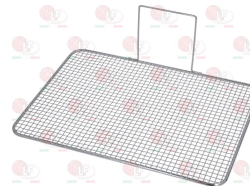

ELETTROBAR RTCU600080

**3055186 FRYER BASKET 290x110x120 mm
made of chrome-plated iron**



ELETTROBAR /ELF03058A



ELETTROBAR



Suitable for:

3055197 FRYER BASKET 290x165x120 mm
in chromium plated iron



ELETTROBAR A80000200

Suitable for:

3055466 FRYER BASKET HANDLE 140x40 mm
distance between holes 115 mm
of plastic



5035769 FRYER BASKET 295x120x120 mm
made of chrome-plated iron



ELETTROBAR A770000140

3055269 FRYER BASKET 295x200x110 mm
in chrome-plated iron
for Fryer electric (ELETTROBAR) FRI9



ELETTROBAR 706089

5011057 FRYER BASKET 295x260x120 mm
made of chrome-plated iron



ELETTROBAR A770000150

3055195 FRYER BASKET 330x290x120 mm
in chromium plated iron



ELETTROBAR A80000210
ELETTROBAR RTBF800316

ELETTROBAR A800003

ELETTROBAR RTBF800009

3055466 FRYER BASKET HANDLE 140x40 mm
distance between holes 115 mm
of plastic



3055348 FRYER BASKET 360x270x140 mm
made of chrome-plated iron



ELETTROBAR 160038



Suitable for:

ELETTROBAR



Suitable for:

Fuses

3049005 DELAY FUSE \varnothing 5x20 mm - 10 PCS
250V 160mA



ELETTROBAR 228012

3049019 DELAY FUSE \varnothing 5x20 mm - 10 PCS
250V 4A



ELETTROBAR 228010

3049021 DELAY FUSE \varnothing 5x20 mm - 10 PCS
250V 8A



ELETTROBAR RTFOC00284

ELETTROBAR RTFOC00734

3049036 QUICK ACTING FUSE \varnothing 5x20 mm - 10 PCS
250V 100mA



ELETTROBAR RTFOC00047

3049039 QUICK ACTING FUSE \varnothing 5x20 mm - 10 PCS
250V 200mA



ELETTROBAR 228011

3049041 QUICK ACTING FUSE \varnothing 5x20 mm - 10 PCS
250V 315mA



ELETTROBAR DEF72

ELETTROBAR 926283

3049045 QUICK ACTING FUSE \varnothing 5x20 mm - 10 PCS
250V 800mA



ELETTROBAR DEF71

ELETTROBAR 926284

3049052 QUICK ACTING FUSE \varnothing 5x20 mm - 10 PCS
250V 4A



ELETTROBAR 228004

Gas burners

5029681 BURNER \varnothing 40x400 mm
overall length 455 mm
made of STAINLESS steel



ELETTROBAR 160238

5009178 BURNER \varnothing 50x370 mm
overall length 460 mm
made of STAINLESS STEEL



ELETTROBAR RTBF800048



ELETTROBAR



Suitable for:

3023234 BURNER \varnothing 50x470 mm
overall length 565 mm
made of STAINLESS steel



Suitable for:

3023233 BURNER \varnothing 60x240 mm
overall length 305 mm
made of STAINLESS steel



ELETTROBAR RTCU700285

ELETTROBAR RTCU800335

5030138 BURNER VERTICAL 295x60 mm



ELETTROBAR 161819

ELETTROBAR 161820

3023161 BURNER 445x200 mm
made of stainless steel



5064828 MIXING CHAMBER 70x100x40 mm
of chrome-plated iron
bracket 100x40x2 mm
distance betw. fastening holes 80 mm



ELETTROBAR RTCU700483

5022030 BURNER 470x200 mm
made of STAINLESS STEEL



5023011 BURNER 485x250 mm
made of STAINLESS STEEL



ELETTROBAR RTCU600070

ELETTROBAR RTCU700279

ELETTROBAR RTCU700744

3023231 BURNER 495x460 mm
made of STAINLESS steel



3023148 BURNER 535x240 mm
made of chrome-plated iron



ELETTROBAR 162696

ELETTROBAR RTBF800031



Suitable for:

ELETTROBAR



Suitable for:

3023232 BURNER 540x290 mm
made of chrome-plated iron



ELETTROBAR 160165

3023144 BURNER 575x225 mm
made of stainless steel



3352015 AERATION REGULATOR
internal \varnothing 18 mm - external \varnothing 20 mm
height 42 mm



ELETTROBAR RIC0002519

5011088 BURNER 630x515 mm
made of chrome-plated iron



5052722 BURNER 715x555 mm
chrome-plated iron



ELETTROBAR RTBF900098

ELETTROBAR 166220

ELETTROBAR 185213

3020254 NOZZLE HOLDER FOR BURNER \varnothing 12 mm
internal thread M10x1 - external thread M16x1



ELETTROBAR 160324

Gas taps and accessories

3348089 BRACKET FOR TAP



ELETTROBAR RTCU600054

5015533 BY-PASS SCREW \varnothing 0.55 mm FOR MOD. 20/21
thread M5x0.5



ELETTROBAR RTCU700387



Suitable for:

5072746 BY-PASS SCREW \varnothing 0.60 mm FOR MOD. 22
thread M6x0.5



ELETTROBAR RTCU800242

4002769 BY-PASS SCREW \varnothing 0.75 mm FOR MOD. 20/21
thread M5x0.5



ELETTROBAR RTCU700261

5034280 BY-PASS SCREW \varnothing 0.85 mm FOR MOD. 20/21
thread M5x0.5



ELETTROBAR RTCU700263

4052605 BY-PASS SCREW \varnothing 0.90 mm FOR MOD. 22
thread M6x0.5



ELETTROBAR RTCU800071

5034281 BY-PASS SCREW \varnothing 1.10 mm FOR MOD. 20/21
thread M5x0.5



ELETTROBAR RTCU700334

5012461 BY-PASS SCREW \varnothing 1.30 mm FOR MOD. 22
thread M6x0.5



ELETTROBAR RTCU700661

Suitable for:

5030700 BY-PASS SCREW \varnothing 0.65 mm FOR MOD. 22
thread M6x0.5



ELETTROBAR RTCU800175

5008380 BY-PASS SCREW \varnothing 0.80 mm FOR MOD. 20/21
thread M5x0.5



ELETTROBAR RTCU700271

5050395 BY-PASS SCREW \varnothing 0.85 mm FOR MOD. 22
thread M6x0.5



ELETTROBAR RTCU800241

5053753 BY-PASS SCREW \varnothing 0.95 mm FOR MOD. 22
thread M6x0.5



ELETTROBAR RTCU700336

4056742 BY-PASS SCREW \varnothing 1.10 mm FOR MOD. 22
thread M6x0.5



ELETTROBAR RTCU900287

5022996 BY-PASS SCREW \varnothing 1.50 mm FOR MOD. 22
thread M6x0.5



ELETTROBAR RTCU800073



Suitable for:

ELETTROBAR



5012454 BY-PASS SCREW \varnothing 1.55 mm FOR MOD. 22
thread M6x0.5



ELETTROBAR RTCP800060

Suitable for:

4003372 BY-PASS SCREW \varnothing 1.70 mm FOR MOD. 22
thread M6x0.5



ELETTROBAR RTCP800050

3348096 GAS TAP SABAF
without pilot flame
pipe flange fitting \varnothing 16 mm
outlet fitting \varnothing 1/4" M
thermocouple plug fitting
D-shaped pin \varnothing 8x6.5 mm

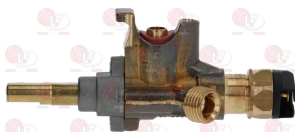

ELETTROBAR RTCU600016

ELETTROBAR 170414

3348089 BRACKET FOR TAP



ELETTROBAR RTCU600054

3348016 GAS TAP 21/S
with pilot flame
fittings \varnothing M16x1.5mm
with flow regulator
thermocouple connection M9x1
D-shaped pin \varnothing 8x6.5 mm



7102841 BODY FITTING TAP
 \varnothing pipe 10 mm
thread \varnothing 3/8" F - M16x1 mm
for taps PEL 20S-21S



ELETTROBAR RTCU700259

3348085 BUSH FOR TAP



3348219 CAP WITH PIN \varnothing 6x4.6 mm
pin length 45/20 mm upper/lower
for model PEL 21

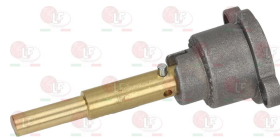

3348220 CAP WITH PIN \varnothing 6x4.6 mm
pin length 30/23 mm upper/lower
for model PEL 21

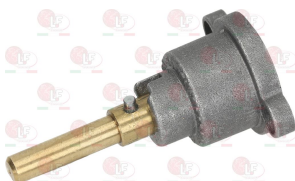

3348221 CAP WITH PIN \varnothing 6x4.6 mm
pin length 30/17,5 mm upper/lower
for model PEL 21

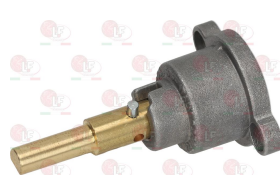



Suitable for:

3348021 CAP WITH PIN \varnothing 8x6.5 mm
pin length 22 mm
for model PEL 21S

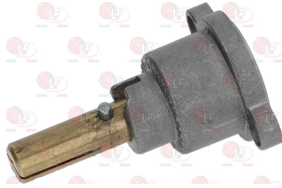

3348243 CAP WITH PIN \varnothing 8x6.5 mm
pin length 22/15 mm right/lef
for model PEL 21S



3348058 MAGNET PROTECTION NUT M8x1
thread M18x1 mm
for model PEL 20-21-22



3182022 MAGNETIC GROUP PEL SMALL HEAD
head \varnothing 15.5 mm - end piece \varnothing 11.5 mm - length 44mm



3348044 OLIVE FOR PIPE \varnothing 10 mm
for model PEL 20-21-24-25



ELETTROBAR



Suitable for:

3348238 CAP WITH PIN \varnothing 8x6.5 mm
pin 35/15 mm upper/lower
for model PEL 21S



3348236 FLANGIA WITH PRESSURE FITTING \varnothing 16/10 mm
thread M16x1,5 mm - M10x1,25 mm
for model PEL 21S



3348059 MAGNET PROTECTION NUT M9x1
thread M18x1mm
for model PEL 20-21-22



3182011 MAGNETIC UNIT PEL SMALL HEAD
head \varnothing 15 mm - end piece \varnothing 11 mm - length 44 mm
for PEL tap models 20-21
for EGA tap model 25213
for JUNKERS tap model CH110

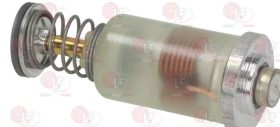

ELETTROBAR

3348036 OLIVE FOR PIPE \varnothing 4 mm
for model PEL 21-22-24-25





Suitable for:

3348037 OLIVE FOR PIPE \varnothing 6 mm
for model PEL 21-22-24-25



ELETTROBAR RTCU900018

ELETTROBAR 455001

3348029 PIPE FITTING \varnothing 4 mm
thread M10x1 mm
for model PEL 21-22-24-25



5014757 PIPE FITTING \varnothing 6 mm
thread M10x1 mm



ELETTROBAR RTCU800182

5052175 GAS TAP 21/S
with pilot flame
pipe flange fitting \varnothing 21 mm
outlet connection \varnothing M16x1.5 mm
thermocouple connection M9x1
D-shaped pin \varnothing 8x6.5 mm

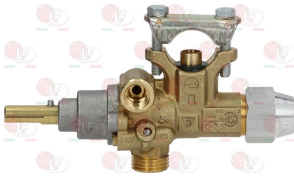

ELETTROBAR 167997

3348219 CAP WITH PIN \varnothing 6x4.6 mm
pin length 45/20 mm upper/lower
for model PEL 21

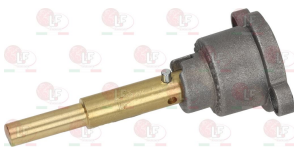

ELETTROBAR



Suitable for:

3348043 PIPE FITTING \varnothing 10 mm
thread M16x1.5 mm
for model PEL 20-21-24-25



ELETTROBAR RTCU700297

ELETTROBAR RTCU900013

3020078 PIPE FITTING \varnothing 6 mm
thread M10x1

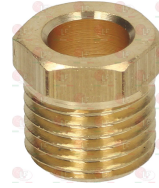

ELETTROBAR RTCU900019

ELETTROBAR 468098

7102841 BODY FITTING TAP
 \varnothing pipe 10 mm
thread \varnothing 3/8" F - M16x1 mm
for taps PEL 20S-21S



3348220 CAP WITH PIN \varnothing 6x4.6 mm
pin length 30/23 mm upper/lower
for model PEL 21



3348221 CAP WITH PIN \varnothing 6x4.6 mm
pin length 30/17,5 mm upper/lower
for model PEL 21

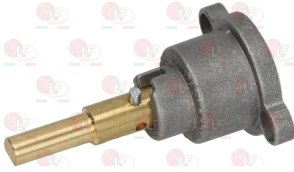

3348238 CAP WITH PIN \varnothing 8x6.5 mm
pin 35/15 mm upper/lower
for model PEL 21S

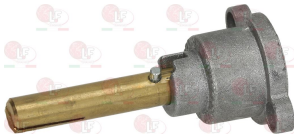

3348236 FLANGIA WITH PRESSURE FITTING \varnothing 16/10 mm
thread M16x1,5 mm - M10x1,25 mm
for model PEL 21S



3348059 MAGNET PROTECTION NUT M9x1
thread M18x1mm
for model PEL 20-21-22

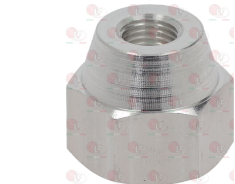

3182011 MAGNETIC UNIT PEL SMALL HEAD
head \varnothing 15 mm - end piece \varnothing 11 mm - length 44 mm
for PEL tap models 20-21
for EGA tap model 25213
for JUNKERS tap model CH110

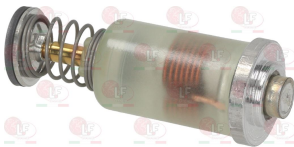

ELETTROBAR

3348021 CAP WITH PIN \varnothing 8x6.5 mm
pin length 22 mm
for model PEL 21S

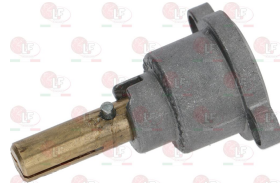

3348243 CAP WITH PIN \varnothing 8x6.5 mm
pin length 22/15 mm right/lef
for model PEL 21S



3348058 MAGNET PROTECTION NUT M8x1
thread M18x1 mm
for model PEL 20-21-22



3182022 MAGNETIC GROUP PEL SMALL HEAD
head \varnothing 15.5 mm - end piece \varnothing 11.5 mm - length 44mm



3348044 OLIVE FOR PIPE \varnothing 10 mm
for model PEL 20-21-24-25





Suitable for:

3348036 OLIVE FOR PIPE \varnothing 4 mm
for model PEL 21-22-24-25



ELETTROBAR



Suitable for:

3348037 OLIVE FOR PIPE \varnothing 6 mm
for model PEL 21-22-24-25



3348043 PIPE FITTING \varnothing 10 mm
thread M16x1.5 mm
for model PEL 20-21-24-25

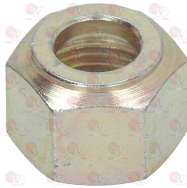

ELETTROBAR RTCU900018

ELETTROBAR 455001

3348029 PIPE FITTING \varnothing 4 mm
thread M10x1 mm
for model PEL 21-22-24-25



ELETTROBAR RTCU700297

ELETTROBAR RTCU900013

3020078 PIPE FITTING \varnothing 6 mm
thread M10x1



5014757 PIPE FITTING \varnothing 6 mm
thread M10x1 mm



ELETTROBAR RTCU900019

ELETTROBAR 468098

ELETTROBAR RTCU800182

3348010 GAS TAP 22N/O
with pilot flame
with horizontal flange
fittings \varnothing M20x1.5mm
with flow regulator
D-shaped pin \varnothing 10x8 mm

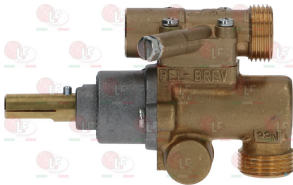

3348229 CAP WITH PIN \varnothing 10 mm
pin length 31 mm
for model PEL 22S/O

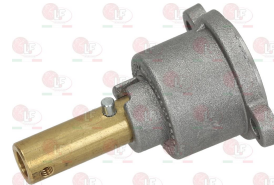

ELETTROBAR RTCU900020

3348017 CAP WITH PIN \varnothing 10x8 mm
pin length 26 mm
for model PEL 22



3348019 CAP WITH PIN \varnothing 10x9 mm
pin length 26 mm
for model PEL 22

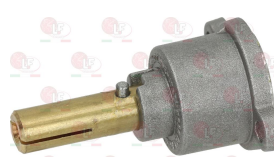



Suitable for:

3348231 CAP WITH PIN \varnothing 6x4.6 mm
pin length 35/21 mm upper/lower
for model PEL 22

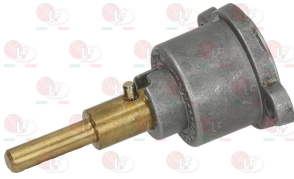

3348213 FLANGE \varnothing 12/10 mm
without adjustment
thread M20x1.5 mm
for model PEL 22S



3348025 FLANGE HORIZONTAL CONICAL \varnothing 12/10 mm
thread M20x1.5
for model PEL 22



3348214 FLANGIA WITH PRESSURE FITTING \varnothing 12/10 mm
thread M20x1.5 mm
for model PEL 22S

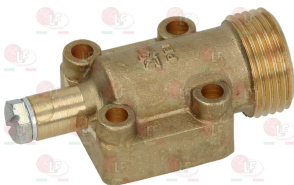

3348059 MAGNET PROTECTION NUT M9x1
thread M18x1mm
for model PEL 20-21-22



ELETTROBAR



Suitable for:

3348232 CAP WITH PIN \varnothing 8x6.5 mm
pin length 39/7 mm upper/lower
for model PEL 22



3348023 FLANGE HORIZONTAL \varnothing 12/10 mm
thread M20x1.5
for model PEL 22

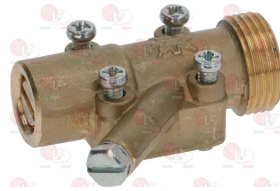

3348024 FLANGE VERTICAL \varnothing 12/10 mm
thread M20x1.5
for model PEL 22



3348058 MAGNET PROTECTION NUT M8x1
thread M18x1 mm
for model PEL 20-21-22



3182009 MAGNETIC UNIT PEL BIG HEAD
head \varnothing 15.5 mm - end piece \varnothing 14 mm - length 44 mm
for PEL tap model 22-24



ELETTROBAR RTCU900075



Suitable for:

3182021 **MAGNETIC UNIT PEL LARGE HEAD**
head \varnothing 15.5 mm - end piece \varnothing 14 mm - length 44 mm



ELETTROBAR



Suitable for:

3348038 **OLIVE FOR PIPE \varnothing 10 mm**
for model PEL 22-24-25



ELETTROBAR RTCU900016

3020082 **OLIVE FOR PIPE \varnothing 12 mm**
for model PEL 22-24-25



3348036 **OLIVE FOR PIPE \varnothing 4 mm**
for model PEL 21-22-24-25



ELETTROBAR RTCU900014

3348037 **OLIVE FOR PIPE \varnothing 6 mm**
for model PEL 21-22-24-25



3348230 **PIN FOT GAS TAP \varnothing 6x4.6 mm**
pin length 45/20 mm rh/lh
for model PEL 22



ELETTROBAR RTCU900018

ELETTROBAR 455001

3348031 **PIPE FITTING \varnothing 10 mm**
thread M20x1.5 mm
for model PEL 22-24-25



3348032 **PIPE FITTING \varnothing 12 mm**
thread M20x1.5 mm
for model PEL 22-24-25



ELETTROBAR RTCU900017

3348029 **PIPE FITTING \varnothing 4 mm**
thread M10x1 mm
for model PEL 21-22-24-25



ELETTROBAR RTCU900015

3020078 **PIPE FITTING \varnothing 6 mm**
thread M10x1

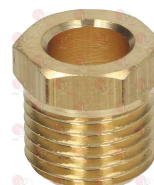

ELETTROBAR RTCU900019

ELETTROBAR 468098

5014757 PIPE FITTING \varnothing 6 mm
thread M10x1 mm



ELETTROBAR RTCU800182

3348002 GAS TAP 22S/O
with pilot flame
with horizontal flange
fittings \varnothing M20x1.5mm
with flow regulator
thermocouple connection M9x1
D-shaped pin \varnothing 10x8 mm



3348229 CAP WITH PIN \varnothing 10 mm
pin length 31 mm
for model PEL 22S/O



ELETTROBAR RTCU900011

3348017 CAP WITH PIN \varnothing 10x8 mm
pin length 26 mm
for model PEL 22



3348245 CAP WITH PIN \varnothing 10x8 mm
pin length 34/26 mm upper/lower
for model PEL 22S



3348019 CAP WITH PIN \varnothing 10x9 mm
pin length 26 mm
for model PEL 22

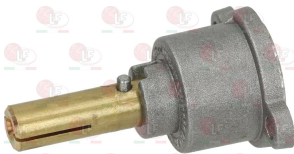

3348231 CAP WITH PIN \varnothing 6x4.6 mm
pin length 35/21 mm upper/lower
for model PEL 22



3348232 CAP WITH PIN \varnothing 8x6.5 mm
pin length 39/7 mm upper/lower
for model PEL 22



3348213 FLANGE \varnothing 12/10 mm
without adjustment
thread M20x1.5 mm
for model PEL 22S





Suitable for:

3348023 FLANGE HORIZONTAL \varnothing 12/10 mm
thread M20x1.5
for model PEL 22



3348024 FLANGE VERTICAL \varnothing 12/10 mm
thread M20x1.5
for model PEL 22

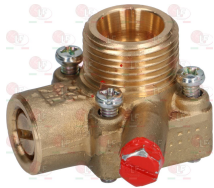

3348058 MAGNET PROTECTION NUT M8x1
thread M18x1 mm
for model PEL 20-21-22



3182009 MAGNETIC UNIT PEL BIG HEAD
head \varnothing 15.5 mm - end piece \varnothing 14 mm - length 44 mm
for PEL tap model 22-24



ELETTROBAR RTCU900075

3348038 OLIVE FOR PIPE \varnothing 10 mm
for model PEL 22-24-25



ELETTROBAR RTCU900016

ELETTROBAR



Suitable for:

3348025 FLANGE HORIZONTAL CONICAL \varnothing 12/10 mm
thread M20x1.5
for model PEL 22



3348214 FLANGIA WITH PRESSURE FITTING \varnothing 12/10 mm
thread M20x1.5 mm
for model PEL 22S



3348059 MAGNET PROTECTION NUT M9x1
thread M18x1mm
for model PEL 20-21-22



3182021 MAGNETIC UNIT PEL LARGE HEAD
head \varnothing 15.5 mm - end piece \varnothing 14 mm - length 44 mm



3020082 OLIVE FOR PIPE \varnothing 12 mm
for model PEL 22-24-25



ELETTROBAR RTCU900014



Suitable for:

3348036 OLIVE FOR PIPE \varnothing 4 mm
for model PEL 21-22-24-25



ELETTROBAR



Suitable for:

3348037 OLIVE FOR PIPE \varnothing 6 mm
for model PEL 21-22-24-25



3348230 PIN FOT GAS TAP \varnothing 6x4.6 mm
pin length 45/20 mm rh/lh
for model PEL 22



ELETTROBAR RTCU900018

ELETTROBAR 455001

3348031 PIPE FITTING \varnothing 10 mm
thread M20x1.5 mm
for model PEL 22-24-25

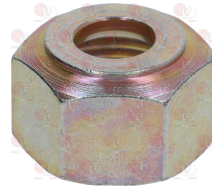

3348032 PIPE FITTING \varnothing 12 mm
thread M20x1.5 mm
for model PEL 22-24-25



ELETTROBAR RTCU900017

3348029 PIPE FITTING \varnothing 4 mm
thread M10x1 mm
for model PEL 21-22-24-25



ELETTROBAR RTCU900015

3020078 PIPE FITTING \varnothing 6 mm
thread M10x1



5014757 PIPE FITTING \varnothing 6 mm
thread M10x1 mm



ELETTROBAR RTCU900019

ELETTROBAR 468098

ELETTROBAR RTCU800182

3348090 GAS TAP 22S/V
with pilot flame
with vertical flange
fittings M20x1.5 mm
thermocouple connection M9x1
D-shaped pin \varnothing 10x8 mm



3348229 CAP WITH PIN \varnothing 10 mm
pin length 31 mm
for model PEL 22S/O

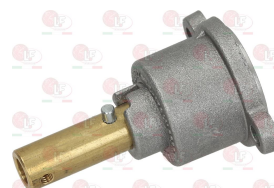

ELETTROBAR 160344

ELETTROBAR 168001



Suitable for:

3348017 CAP WITH PIN \varnothing 10x8 mm
pin length 26 mm
for model PEL 22

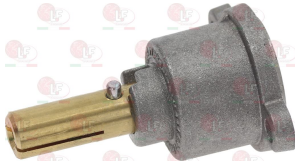

3348019 CAP WITH PIN \varnothing 10x9 mm
pin length 26 mm
for model PEL 22

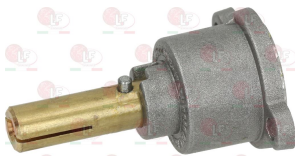

3348232 CAP WITH PIN \varnothing 8x6.5 mm
pin length 39/7 mm upper/lower
for model PEL 22

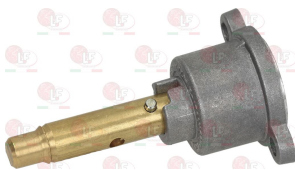

3348023 FLANGE HORIZONTAL \varnothing 12/10 mm
thread M20x1.5
for model PEL 22

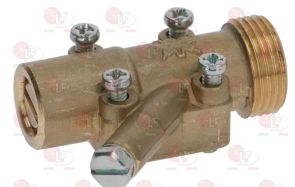

3348024 FLANGE VERTICAL \varnothing 12/10 mm
thread M20x1.5
for model PEL 22

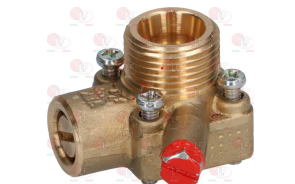

ELETTROBAR



Suitable for:

3348245 CAP WITH PIN \varnothing 10x8 mm
pin length 34/26 mm upper/lower
for model PEL 22S



3348231 CAP WITH PIN \varnothing 6x4.6 mm
pin length 35/21 mm upper/lower
for model PEL 22



3348213 FLANGE \varnothing 12/10 mm
without adjustment
thread M20x1.5 mm
for model PEL 22S

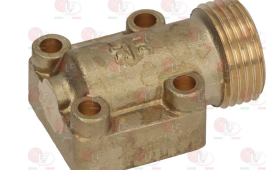

3348025 FLANGE HORIZONTAL CONICAL \varnothing 12/10 mm
thread M20x1.5
for model PEL 22



3348214 FLANGIA WITH PRESSURE FITTING \varnothing 12/10 mm
thread M20x1.5 mm
for model PEL 22S

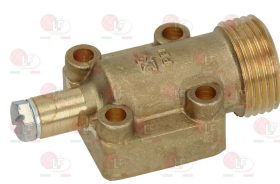



Suitable for:

3348058 **MAGNET PROTECTION NUT M8x1**
thread M18x1 mm
for model PEL 20-21-22



ELETTROBAR



Suitable for:

3348059 **MAGNET PROTECTION NUT M9x1**
thread M18x1mm
for model PEL 20-21-22



3182009 **MAGNETIC UNIT PEL BIG HEAD**
head \varnothing 15.5 mm - end piece \varnothing 14 mm - length 44 mm
for PEL tap model 22-24



3182021 **MAGNETIC UNIT PEL LARGE HEAD**
head \varnothing 15.5 mm - end piece \varnothing 14 mm - length 44 mm



ELETTROBAR RTCU900075

3348038 **OLIVE FOR PIPE \varnothing 10 mm**
for model PEL 22-24-25



3020082 **OLIVE FOR PIPE \varnothing 12 mm**
for model PEL 22-24-25



ELETTROBAR RTCU900016

3348036 **OLIVE FOR PIPE \varnothing 4 mm**
for model PEL 21-22-24-25



ELETTROBAR RTCU900014

3348037 **OLIVE FOR PIPE \varnothing 6 mm**
for model PEL 21-22-24-25



3348230 **PIN FOT GAS TAP \varnothing 6x4.6 mm**
pin length 45/20 mm rh/lh
for model PEL 22



ELETTROBAR RTCU900018

ELETTROBAR 455001

3348031 **PIPE FITTING \varnothing 10 mm**
thread M20x1.5 mm
for model PEL 22-24-25



ELETTROBAR RTCU900017



Suitable for:

3348032 PIPE FITTING \varnothing 12 mm
thread M20x1.5 mm
for model PEL 22-24-25



ELETTROBAR RTCU900015

3020078 PIPE FITTING \varnothing 6 mm
thread M10x1



ELETTROBAR RTCU900019

ELETTROBAR 468098

3348012 GAS TAP 23S/O
with pilot flame
with horizontal flange
inlet fitting M28x1.5mm
outlet connection M24x1.5mm
with flow regulator
thermocouple connection M10x1
D-shaped pin \varnothing 10x8 mm



ELETTROBAR RTCP800019

3348062 CAP WITH PIN \varnothing 10x8 mm
pin length 35 mm
for model PEL 23



3348237 FLANGE HORIZONTAL \varnothing 12/16 mm
without adjustment
thread M24x1.5 mm
for model PEL 23

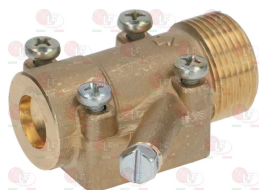

ELETTROBAR



Suitable for:

3348029 PIPE FITTING \varnothing 4 mm
thread M10x1 mm
for model PEL 21-22-24-25



5014757 PIPE FITTING \varnothing 6 mm
thread M10x1 mm



ELETTROBAR RTCU800182

3348060 CAP WITH PIN \varnothing 10x8 mm
pin length 25 mm
for model PEL 23



3348027 FLANGE HORIZONTAL \varnothing 12/16 mm
thread M24x1.5 mm
for model PEL 23



3348028 FLANGE VERTICAL \varnothing 12/16 mm
thread M24x1.5
for model PEL 23

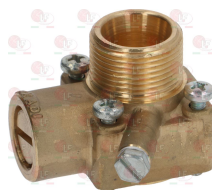

3182010 MAGNETIC UNIT PEL
 head \varnothing 24 mm - end piece \varnothing 18 mm - length 59 mm
 thermocouple coupling M10x1
 for PEL tap model 23



ELETTROBAR



3348040 OLIVE FOR PIPE \varnothing 12 mm
 for model PEL 23



3348041 OLIVE FOR PIPE \varnothing 16 mm
 for model PEL 23



3348042 OLIVE FOR PIPE \varnothing 20 mm
 for model PEL 23



ELETTROBAR RTCP800023

3348036 OLIVE FOR PIPE \varnothing 4 mm
 for model PEL 21-22-24-25



3348037 OLIVE FOR PIPE \varnothing 6 mm
 for model PEL 21-22-24-25



ELETTROBAR RTCU900018

ELETTROBAR 455001

3348033 PIPE FITTING \varnothing 12 mm
 thread M24x1.5
 for model PEL 23



3348034 PIPE FITTING \varnothing 16 mm
 thread M24x1.5
 for model PEL 23



ELETTROBAR RTCP800022

3348035 PIPE FITTING \varnothing 20 mm
 thread M28x1.5
 for model PEL 23



3348029 PIPE FITTING \varnothing 4 mm
 thread M10x1 mm
 for model PEL 21-22-24-25





Suitable for:

3020078 PIPE FITTING \varnothing 6 mm
thread M10x1



ELETTROBAR RTCU900019

ELETTROBAR 468098

ELETTROBAR



Suitable for:

5014757 PIPE FITTING \varnothing 6 mm
thread M10x1 mm



ELETTROBAR RTCU800182

3348038 OLIVE FOR PIPE \varnothing 10 mm
for model PEL 22-24-25



ELETTROBAR RTCU900016

3348044 OLIVE FOR PIPE \varnothing 10 mm
for model PEL 20-21-24-25



ELETTROBAR RTCU900012

3348041 OLIVE FOR PIPE \varnothing 16 mm
for model PEL 23



ELETTROBAR RTP800023

3348037 OLIVE FOR PIPE \varnothing 6 mm
for model PEL 21-22-24-25



ELETTROBAR RTCU900018

ELETTROBAR 455001

3348031 PIPE FITTING \varnothing 10 mm
thread M20x1.5 mm
for model PEL 22-24-25



ELETTROBAR RTCU900017

3348043 PIPE FITTING \varnothing 10 mm
thread M16x1.5 mm
for model PEL 20-21-24-25



ELETTROBAR RTCU700297

ELETTROBAR RTCU900013

3348032 PIPE FITTING \varnothing 12 mm
thread M20x1.5 mm
for model PEL 22-24-25



ELETTROBAR RTCU900015

3348034 PIPE FITTING \varnothing 16 mm
thread M24x1.5
for model PEL 23



ELETTROBAR RTP800022



Gas valves and accessories

3523035 KNOB MINISIT BLACK \varnothing 37 mm



ELETTROBAR 447060

3523047 LID MINISIT

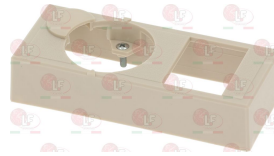

ELETTROBAR RTCU900221

ELETTROBAR 611002

3523019 MINISIT VALVE FOR FOOD-WARMER $30 \div 100^{\circ}\text{C}$
 inlet \varnothing 1/2"F - outlet \varnothing 3/8"F
 thermocouple connection M9x1
 maximum gas inlet pressure 50 mbar
 ambient temperature $0 \div 60^{\circ}\text{C}$
 capillary length 1050 mm
 bulb \varnothing 5x125 mm
 with an elbow flange \varnothing 3/8"F

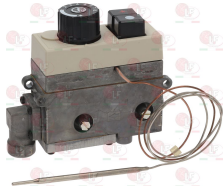

ELETTROBAR RTBF900003

2100757 CONNECTION FOR OLIVE \varnothing 16 mm
 thread \varnothing 1/2"M



3523038 ELBOW FLANGE MINISIT \varnothing 1/2"F
 with screws and OR



3523037 ELBOW FLANGE MINISIT \varnothing 3/8"
 with screws and OR



3523035 KNOB MINISIT BLACK \varnothing 37 mm



ELETTROBAR 447060

3523047 LID MINISIT

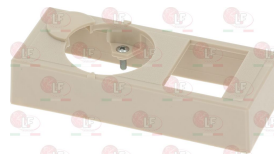

ELETTROBAR RTCU900221

ELETTROBAR 611002

3182003 MAGNETIC UNIT SIT
 head \varnothing 25 mm - end piece \varnothing 17 mm - length 56 mm
 for valve SIT AC2 - VR8-MINISIT



3523061 NUT \varnothing 1/4"x6 mm





Suitable for:

3523060 OIL SEAL FITTING \varnothing 6.5 mm
internal thread M10x0.75 - external thread M14x1.5

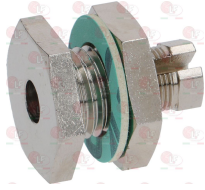

ELETTROBAR



Suitable for:

3348044 OLIVE FOR PIPE \varnothing 10 mm
for model PEL 20-21-24-25



3020082 OLIVE FOR PIPE \varnothing 12 mm
for model PEL 22-24-25



ELETTROBAR RTCU900012

3348041 OLIVE FOR PIPE \varnothing 16 mm
for model PEL 23



ELETTROBAR RTCU900014

3001070 PIEZO IGNITER MINISIT
a \varnothing 22 mm hole is required for the assembly
faston M \varnothing 2.4 mm



ELETTROBAR RTCP800023

3001071 PIEZO IGNITER MINISIT WITH COVER
M faston 2.4 mm

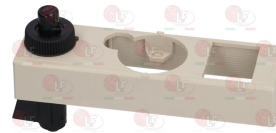

3020079 PIPE FITTING \varnothing 12 mm
thread \varnothing 3/8" M



ELETTROBAR 611002

3523036 REDUCTION STRAIGHT \varnothing 3/8" F - \varnothing 1/2" F
in brass with internal and external thread
internal thread \varnothing 3/8" F - external thread \varnothing 1/2" F
for MINISIT flange



3523039 SENSING ELEMENT MINISIT 30÷100°C
capillary length 1050 mm
bulb \varnothing 5x125 mm

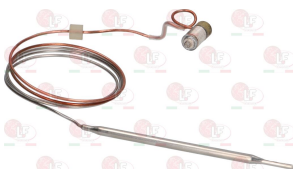

5058320 TUBE NUT FITTING \varnothing 10 mm
thread M14x1,5 mm



ELETTROBAR RTBF900066

3523919 **MINISIT VALVE FOR FOOD-WARMER 30÷100°C**
 inlet \varnothing 1/2" F - outlet \varnothing 3/8" F
 thermocouple connection M9x1
 maximum gas inlet pressure 50 mbar
 ambient temperature 0÷60°C
 capillary length 1050 mm
 bulb \varnothing 5x125 mm
 without cover. knob and flanges



ELETTROBAR RTBF900003

3523038 **ELBOW FLANGE MINISIT \varnothing 1/2" F**
 with screws and OR



3523035 **KNOB MINISIT BLACK \varnothing 37 mm**



ELETTROBAR 447060

3182003 **MAGNETIC UNIT SIT**
 head \varnothing 25 mm - end piece \varnothing 17 mm - length 56 mm
 for valve SIT AC2 - VR8-MINISIT



3523060 **OIL SEAL FITTING \varnothing 6.5 mm**
 internal thread M10x0.75 - external thread M14x1.5

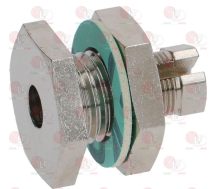

2100757 **CONNECTION FOR OLIVE \varnothing 16 mm**
 thread \varnothing 1/2" M



3523037 **ELBOW FLANGE MINISIT \varnothing 3/8"**
 with screws and OR



3523047 **LID MINISIT**

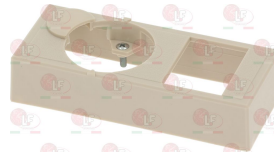

ELETTROBAR RTCU900221

ELETTROBAR 611002

3523061 **NUT \varnothing 1/4"x6 mm**



3348044 **OLIVE FOR PIPE \varnothing 10 mm**
 for model PEL 20-21-24-25



ELETTROBAR RTCU900012



Suitable for:

3020082 OLIVE FOR PIPE \varnothing 12 mm
for model PEL 22-24-25



ELETTROBAR RTCU900014

3001070 PIEZO IGNITER MINISIT
a \varnothing 22 mm hole is required for the assembly
faston M \varnothing 2.4 mm



3020079 PIPE FITTING \varnothing 12 mm
thread \varnothing 3/8" M



3523039 SENSING ELEMENT MINISIT 30÷100°C
capillary length 1050 mm
bulb \varnothing 5x125 mm

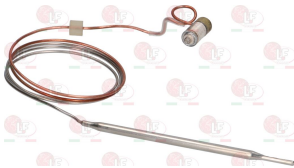

ELETTROBAR RTBF900066

3523949 MINISIT VALVE FOR FRYER 110÷190°C
inlet \varnothing 1/2" F - outlet \varnothing 3/8" F
thermocouple connection M9x1
maximum gas inlet pressure 50 mbar
ambient temperature 0÷60°C
capillary length 1050 mm
bulb \varnothing 6x105 mm
supplied without lid knob and flanges



ELETTROBAR RTCU700574

ELETTROBAR RTCU700642

ELETTROBAR



Suitable for:

3348041 OLIVE FOR PIPE \varnothing 16 mm
for model PEL 23



ELETTROBAR RTCP800023

3001071 PIEZO IGNITER MINISIT WITH COVER
M faston 2.4 mm

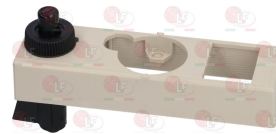

ELETTROBAR 611002

3523036 REDUCTION STRAIGHT \varnothing 3/8" F - \varnothing 1/2" F
in brass with internal and external thread
internal thread \varnothing 3/8" F - external thread \varnothing 1/2" F
for MINISIT flange



5058320 TUBE NUT FITTING \varnothing 10 mm
thread M14x1,5 mm



2100757 CONNECTION FOR OLIVE \varnothing 16 mm
thread \varnothing 1/2" M





Suitable for:

3523038 ELBOW FLANGE MINISIT \varnothing 1/2" F
with screws and OR



3523035 KNOB MINISIT BLACK \varnothing 37 mm



ELETTROBAR 447060

3182003 MAGNETIC UNIT SIT
head \varnothing 25 mm - end piece \varnothing 17 mm - length 56 mm
for valve SIT AC2 - VR8-MINISIT



3523060 OIL SEAL FITTING \varnothing 6.5 mm
internal thread M10x0.75 - external thread M14x1.5

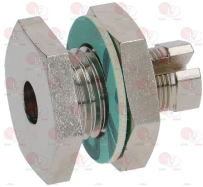

3020082 OLIVE FOR PIPE \varnothing 12 mm
for model PEL 22-24-25



ELETTROBAR RTCU900014

3001070 PIEZO IGNITER MINISIT
a \varnothing 22 mm hole is required for the assembly
faston M \varnothing 2.4 mm



ELETTROBAR



Suitable for:

3523037 ELBOW FLANGE MINISIT \varnothing 3/8"
with screws and OR



3523047 LID MINISIT

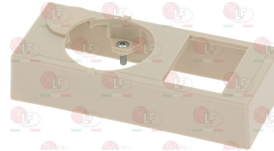

ELETTROBAR RTCU900221

ELETTROBAR 611002

3523061 NUT \varnothing 1/4"x6 mm



3348044 OLIVE FOR PIPE \varnothing 10 mm
for model PEL 20-21-24-25



ELETTROBAR RTCU900012

3348041 OLIVE FOR PIPE \varnothing 16 mm
for model PEL 23



ELETTROBAR RTCP800023

3001071 PIEZO IGNITER MINISIT WITH COVER
M faston 2.4 mm

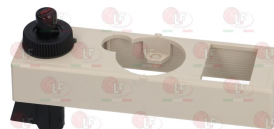

ELETTROBAR 611002



Suitable for:

3020079 PIPE FITTING \varnothing 12 mm
thread \varnothing 3/8" M



3523051 SENSING ELEMENT MINISIT 110 \div 190 $^{\circ}$ C
capillary length 1050 mm
bulb \varnothing 6x105 mm



3523023 MINISIT VALVE FOR FRYER 50 \div 190 $^{\circ}$ C
inlet \varnothing 1/2" F - outlet \varnothing 3/8" F
thermocouple connection M9x1
maximum gas inlet pressure 50 mbar
ambient temperature 0 \div 60 $^{\circ}$ C
length capillary 1200 mm
bulb \varnothing 5x95 mm
with an elbow flange \varnothing 3/8" F



ELETTROBAR GRCU900012

ELETTROBAR 611001

3523038 ELBOW FLANGE MINISIT \varnothing 1/2" F
with screws and OR



3523035 KNOB MINISIT BLACK \varnothing 37 mm



ELETTROBAR 447060

ELETTROBAR



Suitable for:

3523036 REDUCTION STRAIGHT \varnothing 3/8" F - \varnothing 1/2" F
in brass with internal and external thread
internal thread \varnothing 3/8" F - external thread \varnothing 1/2" F
for MINISIT flange



5058320 TUBE NUT FITTING \varnothing 10 mm
thread M14x1,5 mm



2100757 CONNECTION FOR OLIVE \varnothing 16 mm
thread \varnothing 1/2" M



3523037 ELBOW FLANGE MINISIT \varnothing 3/8" F
with screws and OR



3523047 LID MINISIT

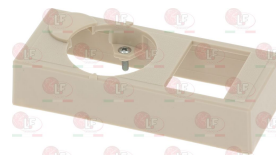

ELETTROBAR RTCU900221

ELETTROBAR 611002



Suitable for:

3182003 MAGNETIC UNIT SIT
head \varnothing 25 mm - end piece \varnothing 17 mm - length 56 mm
for valve SIT AC2 - VR8-MINISIT



ELETTROBAR



Suitable for:

3523061 NUT \varnothing 1/4"x6 mm



3523060 OIL SEAL FITTING \varnothing 6.5 mm
internal thread M10x0.75 - external thread M14x1.5

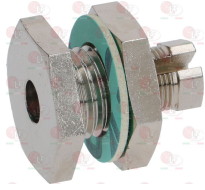

3348044 OLIVE FOR PIPE \varnothing 10 mm
for model PEL 20-21-24-25



3020082 OLIVE FOR PIPE \varnothing 12 mm
for model PEL 22-24-25



ELETTROBAR RTCU900012

3348041 OLIVE FOR PIPE \varnothing 16 mm
for model PEL 23



ELETTROBAR RTCU900014

3001070 PIEZO IGNITER MINISIT
a \varnothing 22 mm hole is required for the assembly
faston M \varnothing 2.4 mm



ELETTROBAR RTCP800023

3001071 PIEZO IGNITER MINISIT WITH COVER
M faston 2.4 mm

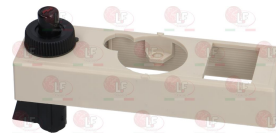

3020079 PIPE FITTING \varnothing 12 mm
thread \varnothing 3/8"M



ELETTROBAR 611002

3523036 REDUCTION STRAIGHT \varnothing 3/8"F - \varnothing 1/2"F
in brass with internal and external thread
internal thread \varnothing 3/8"F - external thread \varnothing 1/2"F
for MINISIT flange





Suitable for:

3523042 SENSING ELEMENT MINISIT 50÷190°C
capillary length 1200 mm
bulb ø 5x95 mm

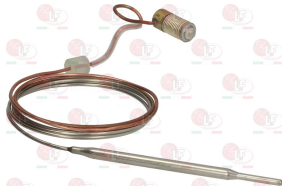

ELETTROBAR



Suitable for:

5058320 TUBE NUT FITTING ø 10 mm
thread M14x1,5 mm



3523040 SENSING ELEMENT MINISIT 100÷340°C
capillary length 1050 mm
bulb ø 5x70 mm

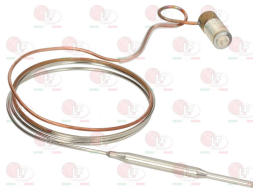

3523039 SENSING ELEMENT MINISIT 30÷100°C
capillary length 1050 mm
bulb ø 5x125 mm



ELETTROBAR RTCU900057

ELETTROBAR RTBF900066

2101821 VALVE MINISIT FRYER 110÷190°C
inlet ø 1/2"F - outlet ø 3/8"F
thermocouple fitting M9x1
max gas inlet pressure 50 mbar
ambient temperature 0÷80°C
capillary length 1050 mm
bulb ø 6x105 mm
without lid, handle and flanges



2100757 CONNECTION FOR OLIVE ø 16 mm
thread ø 1/2"M



ELETTROBAR 167549

3523050 COVER FOR VALVE MINISIT



3523038 ELBOW FLANGE MINISIT ø 1/2"F
with screws and OR



3523037 ELBOW FLANGE MINISIT ø 3/8"
with screws and OR



3523035 KNOB MINISIT BLACK ø 37 mm



ELETTROBAR 447060



Suitable for:

3523047 LID MINISIT

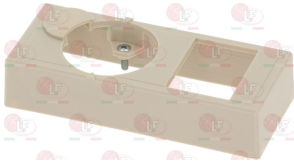

ELETTROBAR RTCU900221

ELETTROBAR 611002

3523061 NUT \varnothing 1/4"x6 mm



3348044 OLIVE FOR PIPE \varnothing 10 mm
for model PEL 20-21-24-25



ELETTROBAR RTCU900012

3348041 OLIVE FOR PIPE \varnothing 16 mm
for model PEL 23



ELETTROBAR RTCP800023

3001071 PIEZO IGNITER MINISIT WITH COVER
M faston 2.4 mm

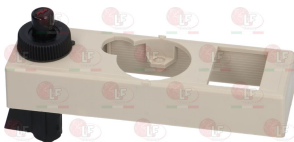

ELETTROBAR 611002

ELETTROBAR



Suitable for:

3182003 MAGNETIC UNIT SIT
head \varnothing 25 mm - end piece \varnothing 17 mm - length 56 mm
for valve SIT AC2 - VR8-MINISIT



3523060 OIL SEAL FITTING \varnothing 6.5 mm
internal thread M10x0.75 - external thread M14x1.5

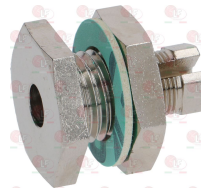

3020082 OLIVE FOR PIPE \varnothing 12 mm
for model PEL 22-24-25



ELETTROBAR RTCU900014

3001070 PIEZO IGNITER MINISIT
a \varnothing 22 mm hole is required for the assembly
faston M \varnothing 2.4 mm



3020079 PIPE FITTING \varnothing 12 mm
thread \varnothing 3/8"M





Suitable for:

3523036 REDUCTION STRAIGHT \varnothing 3/8"F - \varnothing 1/2"F
in brass with internal and external thread
internal thread \varnothing 3/8"F - external thread \varnothing 1/2"F
for MINISIT flange



5058320 TUBE NUT FITTING \varnothing 10 mm
thread M14x1,5 mm



ELETTROBAR



Suitable for:

3523044 SENSING ELEMENT MINISIT 120÷200°C
capillary length 1050 mm
bulb \varnothing 6x105 mm



3523918 VALVE 710 MINISIT MANUAL PASTA COOKER
inlet \varnothing 3/8"F - outlet \varnothing 3/8"F
thermocouple fitting M9x1
max. gas inlet pressure 50 mbar
room temperature 0÷80°C
supplied without cap, knob and flanges



ELETTROBAR RTCU900062

3523038 ELBOW FLANGE MINISIT \varnothing 1/2"
with screws and OR



2100757 CONNECTION FOR OLIVE \varnothing 16 mm
thread \varnothing 1/2"M



3523037 ELBOW FLANGE MINISIT \varnothing 3/8"
with screws and OR



3523035 KNOB MINISIT BLACK \varnothing 37 mm



ELETTROBAR 447060

3523047 LID MINISIT

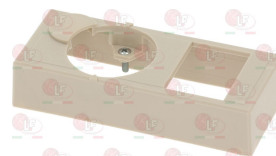

ELETTROBAR RTCU900221

ELETTROBAR 611002



Suitable for:

3182003 MAGNETIC UNIT SIT
head \varnothing 25 mm - end piece \varnothing 17 mm - length 56 mm
for valve SIT AC2 - VR8-MINISIT



3523060 OIL SEAL FITTING \varnothing 6.5 mm
internal thread M10x0.75 - external thread M14x1.5

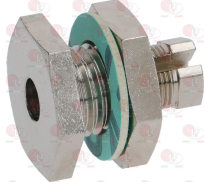

3020082 OLIVE FOR PIPE \varnothing 12 mm
for model PEL 22-24-25



ELETTROBAR RTCU900014

3001070 PIEZO IGNITER MINISIT
a \varnothing 22 mm hole is required for the assembly
faston M \varnothing 2.4 mm



3020079 PIPE FITTING \varnothing 12 mm
thread \varnothing 3/8"M



ELETTROBAR



Suitable for:

3523061 NUT \varnothing 1/4"x6 mm



3348044 OLIVE FOR PIPE \varnothing 10 mm
for model PEL 20-21-24-25



ELETTROBAR RTCU900012

3348041 OLIVE FOR PIPE \varnothing 16 mm
for model PEL 23



ELETTROBAR RTCP800023

3001071 PIEZO IGNITER MINISIT WITH COVER
M faston 2.4 mm

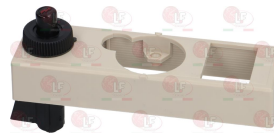

ELETTROBAR 611002

3523036 REDUCTION STRAIGHT \varnothing 3/8"F - \varnothing 1/2"F
in brass with internal and external thread
internal thread \varnothing 3/8"F - external thread \varnothing 1/2"F
for MINISIT flange





Suitable for:

5058320 TUBE NUT FITTING \varnothing 10 mm
thread M14x1,5 mm



ELETTROBAR



Suitable for:

3523020 VALVE 710 MINISIT OVEN 100 \pm 340°C
inlet \varnothing 1/2"F - outlet \varnothing 3/8"F
thermocouple connection M9x1
maximum gas inlet pressure 50 mbar
ambient temperature 0 \pm 60°C
capillary length 1050 mm
bulb \varnothing 5x70 mm
with an elbow flange \varnothing 3/8"F



ELETTROBAR GRCU900015

3523038 ELBOW FLANGE MINISIT \varnothing 1/2"
with screws and OR



3523035 KNOB MINISIT BLACK \varnothing 37 mm



ELETTROBAR 447060

3182003 MAGNETIC UNIT SIT
head \varnothing 25 mm - end piece \varnothing 17 mm - length 56 mm
for valve SIT AC2 - VR8-MINISIT



2100757 CONNECTION FOR OLIVE \varnothing 16 mm
thread \varnothing 1/2"M



3523037 ELBOW FLANGE MINISIT \varnothing 3/8"
with screws and OR



3523047 LID MINISIT

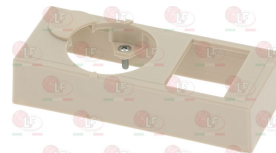

ELETTROBAR RTCU900221

ELETTROBAR 611002

3523061 NUT \varnothing 1/4"x6 mm





Suitable for:

3523060 OIL SEAL FITTING \varnothing 6.5 mm
internal thread M10x0.75 - external thread M14x1.5

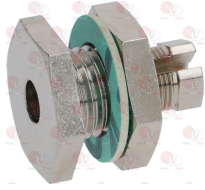

3020082 OLIVE FOR PIPE \varnothing 12 mm
for model PEL 22-24-25



ELETTROBAR RTCU900014

3001070 PIEZO IGNITER MINISIT
a \varnothing 22 mm hole is required for the assembly
faston M \varnothing 2.4 mm



3020079 PIPE FITTING \varnothing 12 mm
thread \varnothing 3/8" M



3523040 SENSING ELEMENT MINISIT 100 \pm 340°C
capillary length 1050 mm
bulb \varnothing 5x70 mm

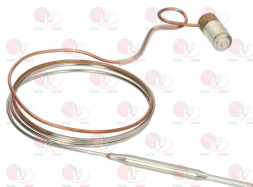

ELETTROBAR RTCU900057

ELETTROBAR



Suitable for:

3348044 OLIVE FOR PIPE \varnothing 10 mm
for model PEL 20-21-24-25



ELETTROBAR RTCU900012

3348041 OLIVE FOR PIPE \varnothing 16 mm
for model PEL 23



ELETTROBAR RTCP800023

3001071 PIEZO IGNITER MINISIT WITH COVER
M faston 2.4 mm

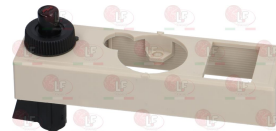

ELETTROBAR 611002

3523036 REDUCTION STRAIGHT \varnothing 3/8" F - \varnothing 1/2" F
in brass with internal and external thread
internal thread \varnothing 3/8" F - external thread \varnothing 1/2" F
for MINISIT flange



5058320 TUBE NUT FITTING \varnothing 10 mm
thread M14x1,5 mm





Suitable for:

ELETTROBAR



3523920 VALVE 710 MINISIT OVEN 100÷340°C
 inlet \varnothing 1/2"F - outlet \varnothing 3/8"F
 thermocouple connection M9x1
 maximum gas inlet pressure 50 mbar
 ambient temperature 0÷60°C
 capillary length 1050 mm
 bulb \varnothing 5x70 mm
 without cover, knob and flanges



ELETTROBAR RTCU900064

3523038 ELBOW FLANGE MINISIT \varnothing 1/2"
 with screws and OR



3523035 KNOB MINISIT BLACK \varnothing 37 mm



ELETTROBAR 447060

3182003 MAGNETIC UNIT SIT
 head \varnothing 25 mm - end piece \varnothing 17 mm - length 56 mm
 for valve SIT AC2 - VR8-MINISIT



3523060 OIL SEAL FITTING \varnothing 6.5 mm
 internal thread M10x0.75 - external thread M14x1.5

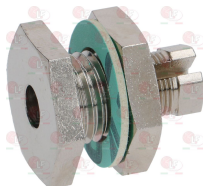

2100757 CONNECTION FOR OLIVE \varnothing 16 mm
 thread \varnothing 1/2"M



3523037 ELBOW FLANGE MINISIT \varnothing 3/8"
 with screws and OR



3523047 LID MINISIT

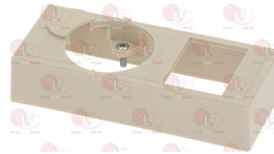

ELETTROBAR RTCU900221

ELETTROBAR 611002

3523061 NUT \varnothing 1/4"x6 mm



3348044 OLIVE FOR PIPE \varnothing 10 mm
 for model PEL 20-21-24-25



ELETTROBAR RTCU900012



Suitable for:

3020082 OLIVE FOR PIPE \varnothing 12 mm
for model PEL 22-24-25



ELETTROBAR RTCU900014

3001070 PIEZO IGNITER MINISIT
a \varnothing 22 mm hole is required for the assembly
faston M \varnothing 2.4 mm



3020079 PIPE FITTING \varnothing 12 mm
thread \varnothing 3/8" M



3523040 SENSING ELEMENT MINISIT 100 \pm 340°C
capillary length 1050 mm
bulb \varnothing 5x70 mm

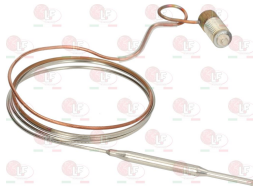

ELETTROBAR RTCU900057

3523922 VALVE 710 MINISIT OVEN 100 \pm 340°C
inlet \varnothing 1/2" F - outlet \varnothing 3/8" F
thermocouple connection M9x1
maximum gas inlet pressure 50 mbar
ambient temperature 0 \div 80°C
capillary length 1800 mm
bulb \varnothing 5x70 mm
without cover. knob and flanges



ELETTROBAR RTCU900063

ELETTROBAR



Suitable for:

3348041 OLIVE FOR PIPE \varnothing 16 mm
for model PEL 23



ELETTROBAR RTCP800023

3001071 PIEZO IGNITER MINISIT WITH COVER
M faston 2.4 mm



ELETTROBAR 611002

3523036 REDUCTION STRAIGHT \varnothing 3/8" F - \varnothing 1/2" F
in brass with internal and external thread
internal thread \varnothing 3/8" F - external thread \varnothing 1/2" F
for MINISIT flange



5058320 TUBE NUT FITTING \varnothing 10 mm
thread M14x1,5 mm



2100757 CONNECTION FOR OLIVE \varnothing 16 mm
thread \varnothing 1/2" M





Suitable for:

3523038 ELBOW FLANGE MINISIT \varnothing 1/2" F
with screws and OR



3523035 KNOB MINISIT BLACK \varnothing 37 mm



ELETTROBAR 447060

3182003 MAGNETIC UNIT SIT
head \varnothing 25 mm - end piece \varnothing 17 mm - length 56 mm
for valve SIT AC2 - VR8-MINISIT



3523060 OIL SEAL FITTING \varnothing 6.5 mm
internal thread M10x0.75 - external thread M14x1.5

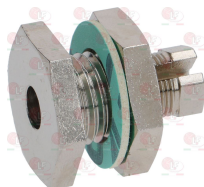

3020082 OLIVE FOR PIPE \varnothing 12 mm
for model PEL 22-24-25



ELETTROBAR RTCU900014

3001070 PIEZO IGNITER MINISIT
a \varnothing 22 mm hole is required for the assembly
faston M \varnothing 2.4 mm

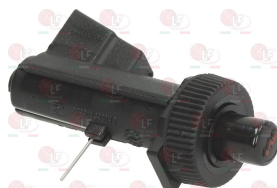

ELETTROBAR



Suitable for:

3523037 ELBOW FLANGE MINISIT \varnothing 3/8"
with screws and OR



3523047 LID MINISIT

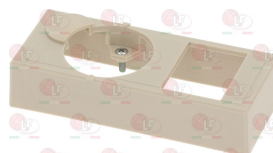

ELETTROBAR RTCU900221

ELETTROBAR 611002

3523061 NUT \varnothing 1/4"x6 mm



3348044 OLIVE FOR PIPE \varnothing 10 mm
for model PEL 20-21-24-25



ELETTROBAR RTCU900012

3348041 OLIVE FOR PIPE \varnothing 16 mm
for model PEL 23



ELETTROBAR RTCP800023

3001071 PIEZO IGNITER MINISIT WITH COVER
M faston 2.4 mm



ELETTROBAR 611002



Suitable for:

3020079 PIPE FITTING \varnothing 12 mm
thread \varnothing 3/8" M



3523041 SENSING ELEMENT MINISIT 100 \pm 340°C
capillary length 1800 mm
bulb \varnothing 5x70 mm



ELETTROBAR



Suitable for:

3523036 REDUCTION STRAIGHT \varnothing 3/8" F - \varnothing 1/2" F
in brass with internal and external thread
internal thread \varnothing 3/8" F - external thread \varnothing 1/2" F
for MINISIT flange



5058320 TUBE NUT FITTING \varnothing 10 mm
thread M14x1,5 mm



Gaskets and seals

3186010 ASBESTOS FREE FLAT GASKET \varnothing 54x42x2 mm



ELETTROBAR 437028

3186242 ASBESTOS FREE FLAT GASKET \varnothing 61x46x2 mm
for drain tap \varnothing 2" old model



ELETTROBAR RTCP900025

3186699 BURNER GASKET 8KW

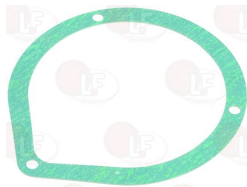

ELETTROBAR 160329

3786825 FIBREGLASS GASKET - 3mt
profile dimensions 12x12 mm
max temperature 600°C
COLOUR WHITE

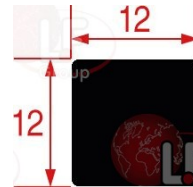

ELETTROBAR 163292

3186011 FLAT CARBO GASKET \varnothing 63x48x2 mm
universal carbo
for heating element



ELETTROBAR 437029

5010462 GASKET FLAT ASBESTOS FREE \varnothing 24x17x2 mm



ELETTROBAR CGF17

ELETTROBAR REB437042

ELETTROBAR 437042



Suitable for:

3186740 GASKET FOR BURNER 3.5KW
size \varnothing 110x80x1.6 mm



ELETTROBAR RTCU700399

Suitable for:

3186698 GASKET FOR BURNER 6KW
size \varnothing 145x120x1.6 mm

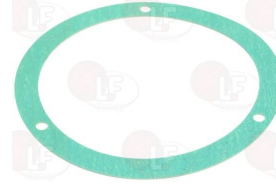

ELETTROBAR RTCU700400

5025472 GASKET PIN SELECTOR SWITCH \varnothing 24 mm
D-shaped hole 6x4.6 mm



ELETTROBAR RTCU800185

Gaskets for oven door

5025707 GASKET DOOR UPPER 600 mm
silicone elastomer
profile dimensions 15x10 mm
COLOUR: BLACK

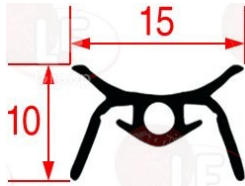

ELETTROBAR 164738

5066511 GASKET PROFILE DOOR UPPER
length 593 mm



ELETTROBAR 164736

ELETTROBAR 184110

5032931 GASKET FOR OVEN DOOR 640x370 mm
made of silicone elastomer
profile dimensions 12x10 mm
with fastening clips
COLOUR BLACK



ELETTROBAR RIC0002273

ELETTROBAR 099811480000

5035571 GASKET PROFILE DOOR SIDE
length 305 mm



ELETTROBAR 163886

ELETTROBAR 184105

5035572 GASKET PROFILE DOOR UPPER
length 575 mm



ELETTROBAR 163885

ELETTROBAR 184111

5066511 GASKET PROFILE DOOR UPPER
length 593 mm



ELETTROBAR 164736

ELETTROBAR 184110



Suitable for:

Suitable for:

3786585 OVEN DOOR GASKET KIT
 made of silicone elastomer
 profile dimensions 15x10 mm
 1 piece length 865 mm - 2 pcs length 325 mm
 1 piece frame length 515 mm
 2 pieces frame length 320 mm
 BLACK COLOUR

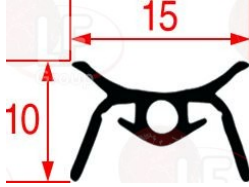

ELETTROBAR MPGOM00P00
 ELETTROBAR PACU700011

ELETTROBAR MPGOM01P00
 ELETTROBAR RIC0004760

ELETTROBAR MPGOM01900
 ELETTROBAR 167479

3186403 OVEN DOOR GASKET 1400 mm
 made of silicone elastomer
 profile dimensions 21x12 mm
 COLOUR BLACK

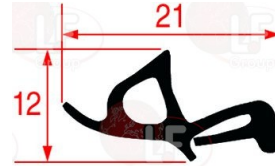

ELETTROBAR RIC0002340

3186103 OVEN DOOR GASKET 540x320 mm
 made of silicone elastomer
 with fastening clips - 3 sides
 profile dimensions 9.2x8.5 mm
 COLOUR BLACK

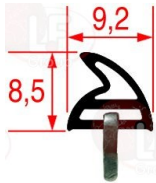

ELETTROBAR RTCU800097

3186750 SIDE DOOR GASKET 300 mm
 made of silicone elastomer
 profile dimensions 15x10 mm
 COLOUR BLACK

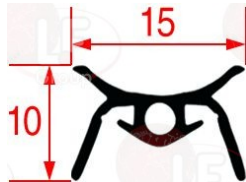

ELETTROBAR 163888

5035571 GASKET PROFILE DOOR SIDE
 length 305 mm



ELETTROBAR 163886

ELETTROBAR 184105

3186758 UPPER DOOR GASKET 570 mm
 made of silicone elastomer
 profile dimensions 15x10 mm
 COLOUR BLACK

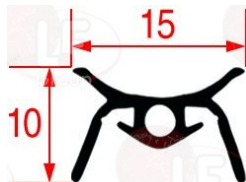

ELETTROBAR 163889

5035572 GASKET PROFILE DOOR UPPER
 length 575 mm



ELETTROBAR 163885

ELETTROBAR 184111



Suitable for:

ELETTROBAR



Suitable for:

Grids for kitchen

5022370 GRID FOR SMOKE OUTLET 700x60 mm



ELETTROBAR GACU700118

5084324 GRID 390x380 mm



ELETTROBAR 182140

5011084 GRID 510x335 mm

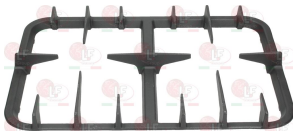

ELETTROBAR A660023

ELETTROBAR RTCU600020

3185069 PAN SUPPORT GRID 300x335 mm



ELETTROBAR RTCU700274

3185113 PAN SUPPORT GRID 415x365 mm



ELETTROBAR 160031

ELETTROBAR 162954

ELETTROBAR 174189

3185068 PAN SUPPORT GRID 445x355 mm



ELETTROBAR RTCU800002

3354015 REDUCER FOR MOKA POT 175x175 mm
made of chrome plated iron

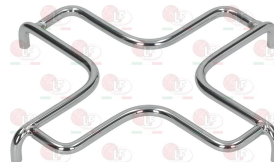

ELETTROBAR RTCU800038

3185112 PAN SUPPORT GRID 510x290 mm



ELETTROBAR RTCU600019

Hand washing sinks and accessories

5029942 TIMED TAP \varnothing 1/2"MM



ELETTROBAR 0075/5

**Handles****5016707 HANDLE PLASTIC HEAD BLACK**

ELETTROBAR RTCU700291

ELETTROBAR RTCU900413

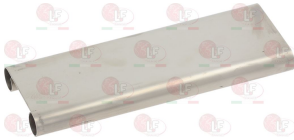
3242288 HANDLE ST. STEEL 160x60 mm

ELETTROBAR PACU800122

ELETTROBAR 168204

3242035 PLASTIC BLACK SUPPORT FOR HANDLE
for CUPBOARD series MAGIS MAGISTRA-MAGISTRA

ELETTROBAR RTCU800001

5060923 HANDLE STAINLESS STEEL \varnothing 30x655 mm

ELETTROBAR RTCU800435

5014792 HANDLE STAINLESS STEEL 456x45 mm

ELETTROBAR PACU700447

5016707 HANDLE PLASTIC HEAD BLACK

ELETTROBAR RTCU700291

ELETTROBAR RTCU900413

3242035 PLASTIC BLACK SUPPORT FOR HANDLE
for CUPBOARD series MAGIS MAGISTRA-MAGISTRA

ELETTROBAR RTCU800001

5001497 PLASTIC HANDLE 120 mm BLACK
distance between holes 105 mm

ELETTROBAR RTBF800229

ELETTROBAR RTBF900242



Suitable for:

3242034 STAINLESS STEEL HANDLE 620x60 mm



ELETTROBAR PACU800131

ELETTROBAR 168205

ELETTROBAR



Suitable for:

3242035 PLASTIC BLACK SUPPORT FOR HANDLE
for CUPBOARD series MAGIS MAGISTRA-MAGISTRA



ELETTROBAR RTCU800001

Heating elements

3355243 HEATING ELEMENT 1000W 230V BOTTOM
length 180 mm - width 195 mm
complete with cables
for Panini grill electric (ELETTROBAR) G33 - G39
433 - 434 - 436 - 437 - 438



ELETTROBAR B.30023500

ELETTROBAR 921008

ELETTROBAR 921038

3355309 HEATING ELEMENT 1000W 230V BOTTOM
length 185 mm - width 180 mm
complete with cables



ELETTROBAR B.30023500

3355310 HEATING ELEMENT 1000W 230V TOP
length 185 mm - width 320 mm
complete with cables

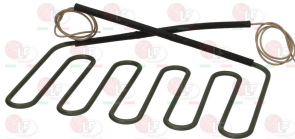

ELETTROBAR B.30024100

5016771 HEATING ELEMENT 1200W 240V
length 400 mm - width 200 mm
height 24 mm

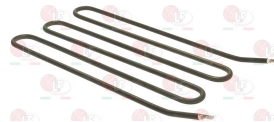

ELETTROBAR RTBF900217

ELETTROBAR 3710003

3755663 HEATING ELEMENT 1250W 240V
length 415 mm - width 85 mm
height 70 mm



ELETTROBAR RTCU600183

3755235 HEATING ELEMENT 1350W 230V
length 450 mm - width 75 mm
height 80 mm



ELETTROBAR RTCU700278

3355541 HEATING ELEMENT 1500W 220V
length 320 mm - width 55 mm
height 215 mm - fittings \varnothing 1/4"



ELETTROBAR /ELF003313

3755654 HEATING ELEMENT 1500W 230V
length 355 mm - width 525 mm
flange 100x20 mm

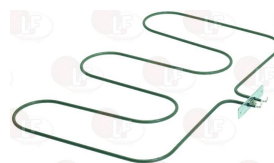

ELETTROBAR RIC0002548

Suitable for:

3355311 HEATING ELEMENT 1500W 230V BOTTOM
length 185 mm - width 320 mm
complete with cables



ELETTROBAR B.30024300

Suitable for:

3755006 HEATING ELEMENT 1500W 240V
length 500 mm - width 110 mm
height 75 mm



ELETTROBAR RTBF800026

3755661 HEATING ELEMENT 15000W 230V
length 300 mm - width 285 mm
connection M54x1.5 mm - complete with cables
complete with OR gaskets
with two holes per bulb



ELETTROBAR RTBF800318

1186715 O-RING 0159 VITON
ring thickness 3.53 mm - internal \varnothing 55.56 mm



ELETTROBAR RTBF800321

ELETTROBAR RTCU700565

3186601 O-RING 04200 EPDM
ring thickness 3.53 mm - internal \varnothing 50.39 mm



3786459 O-RING 04200 VITON
ring thickness 3.53 mm - internal \varnothing 50.39 mm



ELETTROBAR RTBF800320

3755652 RING NUT 1"-3/4" FOR HEATING ELEMENT



ELETTROBAR RTBF800319

3755201 HEATING ELEMENT 1530W 240V
length 360 mm - width 200 mm
flange 70x22 mm
operating ambient: dry



ELETTROBAR RTCU700280



Suitable for:

ELETTROBAR



3355127 HEATING ELEMENT 1600W 220V
ø external 190 mm - internal ø 178 mm
total height 65 mm
flange 70x22 mm
operating ambient: dry



ELETTROBAR RTBF900218

ELETTROBAR 3710004

Suitable for:

3186098 HEATING ELEMENT GASKET
external dimensions 71x23 mm



5023644 HEATING ELEMENT 16000W 230V
length 335 mm - width 250 mm
with cables
completa di guarnizioni OR
con due fori per bulbo



ELETTROBAR RIC0003816

ELETTROBAR 160035

ELETTROBAR 180953

ELETTROBAR 166412

3355212 HEATING ELEMENT 1800W 230V
length 255 mm - width 270 mm
height 90 mm - fittings ø 1/4"



ELETTROBAR RTCP900002

ELETTROBAR RTCP900050

5038142 HEATING ELEMENT 1800W 230V
length 325 mm - width 285 mm
flange 100x22 mm

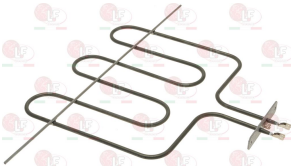

ELETTROBAR RIC0001836

3755658 HEATING ELEMENT 1850W 240V
length 285 mm - width 45 mm
fittings M16x1.5 mm



ELETTROBAR RTCU700283

3355148 HEATING ELEMENT 2000W 240V
length 280 mm - width 60 mm
fittings ø 3/8"



ELETTROBAR RTBF800168

3755668 HEATING ELEMENT 2000W 240V
length 570 mm - width 100 mm
h 70 mm



ELETTROBAR RTBE800038

ELETTROBAR RTBF800038

ELETTROBAR RTBF900068

3755655 HEATING ELEMENT 2200W 230V
length 505 mm - width 645 mm
flange 100x22 mm

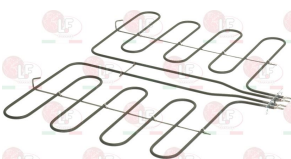

ELETTROBAR 161662

ELETTROBAR 182701

3355214 HEATING ELEMENT 2500W 220V
length 530 mm - width 615 mm
flange 70x22 mm



ELETTROBAR RTCU900067

ELETTROBAR RTCU900186



Suitable for:

Suitable for:

3355889 HEATING ELEMENT 2500W 230V
 external \varnothing 190 mm - internal \varnothing 178 mm
 total height 70 mm
 flange 70x22 mm

3186098 HEATING ELEMENT GASKET
 external dimensions 71x23 mm



ELETTROBAR RIC0001835

ELETTROBAR 180617

3355057 HEATING ELEMENT 2500W 240V
 external \varnothing 200 mm - total height 64 mm
 flange 100x22 mm

5016738 HEATING ELEMENT 2500W 240V
 length 470 mm - width 600 mm
 flange 70x22 mm



ELETTROBAR RTCU700451

ELETTROBAR RTTA000105

ELETTROBAR RTCU900435

3755664 HEATING ELEMENT 2600W 230V
 external \varnothing 190 mm - overall height 81 mm
 flange 70x22 mm

3186098 HEATING ELEMENT GASKET
 external dimensions 71x23 mm



ELETTROBAR RTCU700650

3455456 HEATING ELEMENT 3000W 230V
 length 360 mm - width 65 mm
 height 240 mm - fittings \varnothing 1/4"

3755662 HEATING ELEMENT 3000W 230V
 length 255 mm - width 55 mm
 height 25 mm - fittings M16x1.5 mm



ELETTROBAR 161879

ELETTROBAR 180580

ELETTROBAR RTCU700284

3755667 HEATING ELEMENT 3000W 230V
 length 445 mm - width 50 mm
 fittings M16x1.5 mm

5016765 HEATING ELEMENT 3000W 240V
 length 400 mm - width 210 mm
 height 75 mm



ELETTROBAR RTCU800342

ELETTROBAR RTCU700646



Suitable for:

ELETTROBAR



3755185 HEATING ELEMENT 3200W 240V
length 570 mm - width 520 mm
flange 70x22 mm

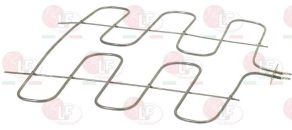

ELETTROBAR RTCU700281

Suitable for:

5030236 HEATING ELEMENT 3200W 380V
length 505 mm - width 525 mm
flange 70x22 mm

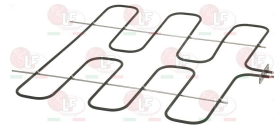

ELETTROBAR RTCU700683

3355612 HEATING ELEMENT 3300W 230V
length 250 mm - width 135 mm
height 220 mm - flange 160x22 mm
for Fryer electric (ELETTROBAR) FRI6



ELETTROBAR RTCU600250

ELETTROBAR 230069

3355613 HEATING ELEMENT 3300W 230V
length 320 mm - width 135 mm
height 220 mm - flange 160x22 mm
for Fryer electric (ELETTROBAR) FRI9



ELETTROBAR RTCU600249

ELETTROBAR 230070

3755657 HEATING ELEMENT 3750W 230V
length 510 mm - width 640 mm
flange 70x20 mm

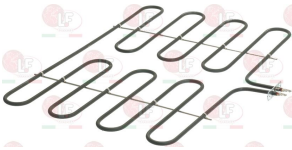

ELETTROBAR 161661

3755656 HEATING ELEMENT 3950W 230V
length 510 mm - width 545 mm
flange 160x22 mm

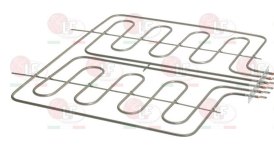

ELETTROBAR RTCU700282

5037194 HEATING ELEMENT 4000W 240V
length 600 mm - width 200 mm
height 65 mm

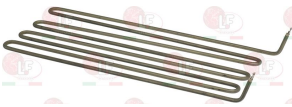

ELETTROBAR 166219

3355105 HEATING ELEMENT 4200W 230/380V
for boiler and wash tank
immersed depth 340 mm
flange external \varnothing 72 mm - with bulb-sheathing
complete with O-ring \varnothing 67 mm (3186014)



ELETTROBAR /COM110331

3186014 O-RING 06225 EPDM \varnothing 67 mm
ring thickness 5.34 mm - internal \varnothing 56.52 mm



ELETTROBAR /COM200815
ELETTROBAR 929046

ELETTROBAR CGG55

ELETTROBAR 167956



Suitable for:

3755669 HEATING ELEMENT 5250W 230V
length 290 mm - width 115 mm
flange \varnothing 62 mm
two holes per bulb - with cables



ELETTROBAR RIC0003796

ELETTROBAR RTCU700592

ELETTROBAR 180952

Suitable for:

3186697 O-RING 0159 EPDM
ring thickness 3.53 mm - internal \varnothing 55.56 mm



3755666 HEATING ELEMENT 6000/7200W 220/240V
immersed depth 495 mm
flange \varnothing external 72 mm
with bulb sheath
complete with O-ring



ELETTROBAR RTCP800008

3186014 O-RING 06225 EPDM \varnothing 67 mm
ring thickness 5.34 mm - internal \varnothing 56.52 mm



ELETTROBAR /COM200815

ELETTROBAR CGG55

ELETTROBAR 167956

ELETTROBAR 929046

3355616 HEATING ELEMENT 6600W 230V
length 350 mm - width 130 mm
height 230 mm - flange 160x22 mm
for Fryer electric (ELETTROBAR) FRI12



ELETTROBAR REB230072

ELETTROBAR RTCU600235

ELETTROBAR 175797

ELETTROBAR 230072

3355308 HEATING ELEMENT 700W 230V TOP
length 185 mm - width 180 mm
complete with cables



ELETTROBAR B.30022500

3755237 HEATING ELEMENT 7500W 230V
external \varnothing 260 mm - internal \varnothing 240 mm
total height 165 mm
flange 142x25 mm

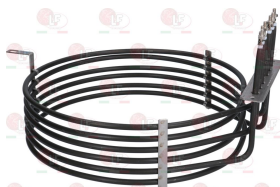

ELETTROBAR RTFOC00013

ELETTROBAR RTFOC00433



ELETTROBAR



Suitable for:

3755659 HEATING ELEMENT 9000W 230V
length 330 mm - width 200 mm
with two holes for bulb
complete with cables



ELETTROBAR RIC0003794

ELETTROBAR RTCU600122

ELETTROBAR 180951

1186715 O-RING 0159 VITON
ring thickness 3.53 mm - internal \varnothing 55.56 mm



ELETTROBAR RTBF800321

ELETTROBAR RTCU700565

Suitable for:

5030040 EXTENSION BULB COUPLING 75 mm
thread M10x1 mm



ELETTROBAR 165587

3250139 SEEGER RING E-60
in steel for springs C75
internal \varnothing 55.8 mm - thickness 2 mm
UNI 7435 - DIN 471



ELETTROBAR RTMIN00283

3755660 HEATING ELEMENT 9000W 230V
length 290 mm - width 205 mm
with two holes for thermostat probe - with cables



ELETTROBAR RIC0003795

ELETTROBAR RTCU700570

ELETTROBAR 166410

ELETTROBAR 180950

2111161 GASKET STUFFING GLAND \varnothing 7.5 mm
height 7 mm
for THERMOSTAT EGO



ELETTROBAR RTFOC00751

3440012 SLOTTED FITTING M10x1



ELETTROBAR RTCP900058

5030040 EXTENSION BULB COUPLING 75 mm
thread M10x1 mm



ELETTROBAR 165587

1186715 O-RING 0159 VITON
ring thickness 3.53 mm - internal \varnothing 55.56 mm



ELETTROBAR RTBF800321

ELETTROBAR RTCU700565

Suitable for:

3355349 QUARTZ HEATING ELEMENT 1000W 230V
length 390 mm - flange 130x11 mm
for Toaster electric (ELETTROBAR) 412



ELETTROBAR 923003

ELETTROBAR 923004

Suitable for:

3355299 QUARTZ TUBE ø 10x390 mm



ELETTROBAR 484001

3755652 RING NUT 1"-3/4" FOR HEATING ELEMENT



ELETTROBAR RTBF800319

7103888 SET HEATING ELEMENT 12000W 230V
this set includes 3 pieces
length 440 mm - width 60 mm
height 245 mm - fittings ø 1/4"



ELETTROBAR 164247

ELETTROBAR 164718

ELETTROBAR 180587

3355343 WIRE HEATING ELEMENT 500W 110V
length 390 mm
for Toaster electric (ELETTROBAR) 3P - 6P



ELETTROBAR 230031

3355299 QUARTZ TUBE ø 10x390 mm



ELETTROBAR 484001

3755106 STEATITE INSULATOR FOR HEATING ELEMENT
composed of 1 male piece and 1 female piece



Hinges, catches and accessories

3053003 DOOR HINGE ROLL HOLDER
mounting distance 95 mm - overall length 118
height 23 mm



ELETTROBAR RTCU900004

3053019 DOOR HINGE ROLL HOLDER
mounting distance 95 mm - overall length 110 mm
height 25 mm

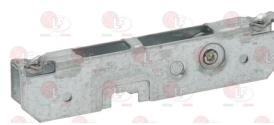

ELETTROBAR C0002482

ELETTROBAR RIC0002482

ELETTROBAR 01980059512



Suitable for:

ELETTROBAR



5011139 HINGE BODY \varnothing 20x270 mm

Suitable for:

3053296 SPRING FOR HINGE \varnothing 39x340 mm
for BRASIERA EBR9T-EBRVI9T-EBRA9T-EBRAVI9T-GBR9T
GBRVI9-GBRA9T-GBRAVI9T-EBRA-GBRA



ELETTROBAR RTCP800027

ELETTROBAR RTBF800103

5022826 HINGE DOOR LOWER
mounting distance 42 mm - overall length 93mm
height 43 mm - thread M6

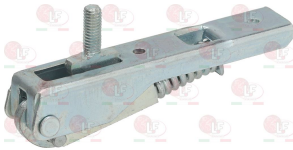

ELETTROBAR RTBF900013

3053344 LEFT HINGE FOR OVEN
mounting distance 120 mm - overall length 155 mm
height 150 mm



3053019 DOOR HINGE ROLL HOLDER
mounting distance 95 mm - overall length 110 mm
height 25 mm



ELETTROBAR RIC0002134

ELETTROBAR C0002482

ELETTROBAR RIC0002482

ELETTROBAR 01980059512

3053007 LEFTHAND DOOR HINGE FOR OVEN
mounting distance 175 mm - overall length 205
height 160 mm



3053003 DOOR HINGE ROLL HOLDER
mounting distance 95 mm - overall length 118
height 23 mm



ELETTROBAR RTCU900027

ELETTROBAR RTCU900397

ELETTROBAR RTCU900004

3053234 HINGE COVER
mounting distance 95 mm - dimensions 124x20 mm



3053299 HINGE COVER
mounting distance 77 mm - dimensions 129x26 mm





Suitable for:

Suitable for:

3053345 RIGHT HINGE FOR OVEN
mounting distance 120 mm - overall length 155 mm
height 150 mm



ELETTROBAR RIC0002133

3053019 DOOR HINGE ROLL HOLDER
mounting distance 95 mm - overall length 110 mm
height 25 mm



ELETTROBAR C0002482

ELETTROBAR RIC0002482

ELETTROBAR 01980059512

3053006 RIGHTHAND DOOR HINGE FOR OVEN
mounting distance 175 mm - overall length 205 mm
height 160 mm



ELETTROBAR RTCU900026

ELETTROBAR RTCU900396

3053003 DOOR HINGE ROLL HOLDER
mounting distance 95 mm - overall length 118 mm
height 23 mm



ELETTROBAR RTCU900004

3053234 HINGE COVER
mounting distance 95 mm - dimensions 124x20 mm



3053299 HINGE COVER
mounting distance 77 mm - dimensions 129x26 mm



3053115 SPRING LH ϕ 6 mm
for hinges with radius 500-545 mm



ELETTROBAR 20500050

3053114 SPRING RH ϕ 6 mm
for hinges with radius 500-545 mm

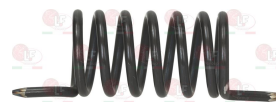

ELETTROBAR 20500048

Hot plates

5016739 COOKING PLATE RIBBED 595x335 mm
made of cast iron



ELETTROBAR A77000010

ELETTROBAR A770009

3312115 COOKING PLATE SMOOTH 365x355 mm
made of cast iron



ELETTROBAR A800011

ELETTROBAR RTCU800035



Suitable for:

ELETTROBAR



Suitable for:

Hydraulic piping

5047231 HOSE OF CANVASSED RUBBER ϕ 25/32mm 1040mm
internal ϕ 25 mm - external ϕ 32 mm



ELETTROBAR MPGOM27T00

3450152 HOSE RUBBER REINFORCED ϕ 13/19 mm
internal ϕ 13 mm - external ϕ 19 mm
temperature -40+100°C
sold per meter



ELETTROBAR SPG17

ELETTROBAR SPG61

ELETTROBAR 143010

5060549 HOSE WATER OUTLET 815 mm
external ϕ 10 mm - internal ϕ 8 mm - pipe ϕ 21 mm
thread ϕ 1/2"



ELETTROBAR 160653

3450209 RUBBER PIPE ϕ 13x20 mm - 40 m
operating temperature -40+100°C



ELETTROBAR SPG17

ELETTROBAR SPG61

ELETTROBAR 143010

3450109 RUBBER PIPE ϕ 13x20 mm - 5 m
operating temperature -40+100°C



ELETTROBAR /COM200113

1449681 SILICONE HOSE ϕ 4x7 SHORE 60 - 5 m
alimentary



ELETTROBAR /ELF000375

ELETTROBAR 143235

Ignitors

3001007 PIEZO IGNITER
a ϕ 22 mm hole is needed for the assembly
faston M ϕ 2.4 mm



ELETTROBAR RIC0000225

ELETTROBAR RTCU700020

ELETTROBAR 6010047

3001009 PIEZO IGNITER JUNKERS
with faston 6.35x0.8 mm



ELETTROBAR RTCU900056

3001071 PIEZO IGNITER MINISIT WITH COVER
M faston 2.4 mm

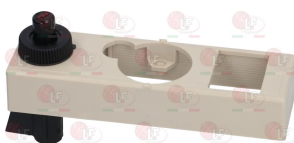

ELETTROBAR 611002



5053290 SET PIEZO IGNITION WITH CABLE
 with watertight cap
 with silicone cover
 a \varnothing 22 mm hole is required for the assembly
 ignition lead 1550 mm
 with faston \varnothing 2.4 mm for ignition
 with faston \varnothing 2.4 mm for sparking plug



ELETTROBAR RIC0004096

Suitable for:

3001007 PIEZO IGNITER
 a \varnothing 22 mm hole is needed for the assembly
 faston M \varnothing 2.4 mm



ELETTROBAR RIC0000225

ELETTROBAR RTCU700020

ELETTROBAR 6010047

3001107 PIEZO IGNITER
 a \varnothing 22 mm hole is required for the assembly
 faston M \varnothing 2.4 mm



5071589 WATERTIGHT PIEZO CAP
 made of silicone rubber



Incandescent lamps and neon lamps

D221004 HALOGEN LAMP OSRAM G9 40W 230V SMEG
 OSRAM
 max. temperature 200°C



ELETTROBAR 177059

3221041 LAMP E14 15W 230V
 max temperature 300°C - \varnothing 22x50 mm



ELETTROBAR RTFOC00658

3221061 LAMP E14 25W 230V
 max temperature 300°C - \varnothing 26x57 mm



3221105 NEUTRAL HALOGEN LAMP G4 20W 12V
 max. temperature 250°C



ELETTROBAR LAR65270120

ELETTROBAR RTFOC00037

ELETTROBAR 161282

3221140 OVEN LAMP E14 40W 230V
 max temperature 300°C



ELETTROBAR /CB0000014

3221259 OVEN NEON LAMP Ba9s 0.9mA 400V
 dimensions \varnothing 10x28 mm



ELETTROBAR



Suitable for:

ELETTROBAR



Suitable for:

Indicator lights

3221262 GREEN LAMP RECEPTACLE
head \varnothing 14.5 mm - hole \varnothing 12 mm



ELETTROBAR DEP142

ELETTROBAR 926114

3221552 INDICATOR LIGHT GREEN 12V
head \varnothing 7 mm - hole \varnothing 6 mm
wire connection length 200 mm



ELETTROBAR

3221101 INDICATOR LIGHT GREEN 230V
head \varnothing 15 mm - \varnothing hole 13 mm - 120°C
M faston 6.3x0.8 mm
universal application



ELETTROBAR RTCU900290

3221132 INDICATOR LIGHT GREEN 230V
head \varnothing 13.5 mm - hole \varnothing 10 mm - 120°C
universal application



ELETTROBAR REB216019

ELETTROBAR 216019

3221164 INDICATOR LIGHT GREEN 230V
head \varnothing 7 mm - hole \varnothing 6 mm - 120°C
dashboard mounting



ELETTROBAR DEL15

ELETTROBAR REB216022

ELETTROBAR 216022

3221045 LAMP CAP TAPERED CONICAL GREEN SU3
mounting hole \varnothing 6 mm - head \varnothing 7 mm



3221329 INDICATOR LIGHT GREEN 230V
 \varnothing head 16 mm - \varnothing hole 10 mm - 150°C



ELETTROBAR 160505

ELETTROBAR 161792

ELETTROBAR 166465

3221082 INDICATOR LIGHT GREEN 24V
hole \varnothing 11.5 mm - head \varnothing 18 mm
max temperature 120°C



ELETTROBAR /COM130117

3221083 INDICATOR LIGHT RED 24V
hole \varnothing 11.5 mm - head \varnothing 18 mm
max temperature 120°C



ELETTROBAR /COM130118



Suitable for:

3221499 INDICATOR LIGHT GREEN 250V
head \varnothing 14 mm - hole \varnothing 13 mm



ELETTROBAR

5045040 INDICATOR LIGHT LED GREEN 5Vdc
head \varnothing 7 mm - hole \varnothing 6 mm
with cable length 220 mm



ELETTROBAR 216028

3221097 INDICATOR LIGHT NEUTRAL 220V
head \varnothing 8 mm - 120°C



ELETTROBAR DEL25
ELETTROBAR 216006

ELETTROBAR DEL31
ELETTROBAR 926113

ELETTROBAR REB216006

3221112 INDICATOR LIGHT ORANGE 220V
head \varnothing 7 mm - hole \varnothing 6 mm - 120°C
application to the board



ELETTROBAR DEL14

ELETTROBAR 926287

3221025 INDICATOR LIGHT ORANGE 230V
head \varnothing 15 mm - hole \varnothing 13 mm - 120°C
faston M 6.3x0.8 mm
universal application



ELETTROBAR RTCU900072

ELETTROBAR RTCU900488

Suitable for:

3221153 INDICATOR LIGHT GREEN 380V
mounting hole 32.5x10 mm - 85°C
for COUNTER TOP FRYER all models



ELETTROBAR /ELF003320

5056480 INDICATOR LIGHT LED ORANGE 12Vdc
 \varnothing head 7 mm - \varnothing hole \varnothing 6 mm
with cable length 280 mm



ELETTROBAR 216032

3221553 INDICATOR LIGHT ORANGE 12V
head \varnothing 7 mm - hole \varnothing 6 mm
wire connection length 200 mm



ELETTROBAR

5037049 LAMP CAP TAPERED CONICAL ORANGE SU3
mounting hole \varnothing 6 mm - head \varnothing 7 mm



3221095 INDICATOR LIGHT ORANGE 230V
head \varnothing 13.5 mm - hole \varnothing 10 mm - 120°C
universal application



ELETTROBAR /ELF281007
ELETTROBAR REB216020

ELETTROBAR B.30168500
ELETTROBAR 216018

ELETTROBAR DEL10
ELETTROBAR 216020



Suitable for:

3221096 INDICATOR LIGHT ORANGE 230V
head \varnothing 7 mm - hole \varnothing 6 mm
wire connection length 200 mm



ELETTROBAR REB216003
ELETTROBAR 216005

ELETTROBAR REB216025
ELETTROBAR 216025

ELETTROBAR 216003

Suitable for:

3221297 INDICATOR LIGHT ORANGE 230V
head \varnothing 14 mm - hole \varnothing 13 mm
wire connection length 280 mm



ELETTROBAR

3221325 INDICATOR LIGHT ORANGE 230V
head \varnothing 16 mm - hole \varnothing 10 mm - 150°C



ELETTROBAR 160506
ELETTROBAR 166466

ELETTROBAR 161793

ELETTROBAR 161794

3221329 INDICATOR LIGHT GREEN 230V
 \varnothing head 16 mm - \varnothing hole 10 mm - 150°C



ELETTROBAR 160505

ELETTROBAR 161792

ELETTROBAR 166465

6927237 INDICATOR LIGHT ORANGE 24V
head \varnothing 14 mm - hole \varnothing 12 mm



ELETTROBAR DEL105A

ELETTROBAR 927237

3221137 INDICATOR LIGHT ORANGE 250V
head \varnothing 14 mm - hole \varnothing 12 mm - 120°C



ELETTROBAR 216012

3221154 INDICATOR LIGHT ORANGE 380V
mounting hole 32.5x10 mm - 85°C
for COUNTER TOP FRYER all models



ELETTROBAR /ELF003321

6216029 INDICATOR LIGHT ORANGE 5Vdc
head \varnothing 7 mm - hole \varnothing 6 mm
with cable length 200 mm



ELETTROBAR 216029

3221551 INDICATOR LIGHT RED 12V
head \varnothing 7 mm - hole \varnothing 6 mm
wire connection length 200 mm



ELETTROBAR

3221024 INDICATOR LIGHT RED 230V
 head \varnothing 15 mm - hole \varnothing 13 mm - 120°C
 faston M 6.3x0.8 mm
 universal application



ELETTROBAR RTCU900071

ELETTROBAR RTCU900291

3221101 INDICATOR LIGHT GREEN 230V
 head \varnothing 15 mm - \varnothing hole 13 mm - 120°C
 M faston 6.3x0.8 mm
 universal application



ELETTROBAR RTCU900290

3221025 INDICATOR LIGHT ORANGE 230V
 head \varnothing 15 mm - hole \varnothing 13 mm - 120°C
 faston M 6.3x0.8 mm
 universal application



ELETTROBAR RTCU900072

ELETTROBAR RTCU900488

3221026 INDICATOR LIGHT WHITE 230V
 \varnothing head 15 mm - \varnothing hole 13 mm - 120°C
 faston M 6.3x0.8 mm
 universal application



3221111 INDICATOR LIGHT RED 230V
 head \varnothing 7 mm - hole \varnothing 6 mm - 120°C
 application to the board



ELETTROBAR DEL13

3221594 LAMP CAP TAPERED CONICAL RED SU3
 mounting hole \varnothing 6 mm - head \varnothing 7 mm



3221687 LAMP CAP TAPERED CONICAL WHITE SU3



3221139 INDICATOR LIGHT RED 230V
 head \varnothing 14 mm - hole \varnothing 12 mm - 120°C
 for Panini grill electric (ELETTROBAR) G33 - G39



ELETTROBAR 216016

3221083 INDICATOR LIGHT RED 24V
 hole \varnothing 11.5 mm - head \varnothing 18 mm
 max temperature 120°C



ELETTROBAR /COM130118



Suitable for:

ELETTROBAR



Suitable for:

3221342 INDICATOR LIGHT RED 400V
head \varnothing 16 mm - hole \varnothing 12 mm - 120°C



ELETTROBAR *OL0038900

3221020 LAMP RECEPTACLE ORANGE
 \varnothing head 14.5 mm - \varnothing hole 12 mm
universal use



ELETTROBAR DEP140

ELETTROBAR 926115

3221097 INDICATOR LIGHT NEUTRAL 220V
head \varnothing 8 mm - 120°C



ELETTROBAR DEL25
ELETTROBAR 216006

ELETTROBAR DEL31
ELETTROBAR 926113

ELETTROBAR REB216006

3221126 INDICATOR LIGHT NEUTRAL 24V
head \varnothing 8 mm - 120°C



ELETTROBAR DEL99

ELETTROBAR 927334

3221021 RED LAMP RECEPTACLE
head \varnothing 14.5 mm - hole \varnothing 12 mm



ELETTROBAR DEP141

3221097 INDICATOR LIGHT NEUTRAL 220V
head \varnothing 8 mm - 120°C



ELETTROBAR DEL25
ELETTROBAR 216006

ELETTROBAR DEL31
ELETTROBAR 926113

ELETTROBAR REB216006

3221126 INDICATOR LIGHT NEUTRAL 24V
head \varnothing 8 mm - 120°C



ELETTROBAR DEL99

ELETTROBAR 927334

Interference suppression filters

3160479 INTERFERENCE SUP. FILTER D.E.M.FC701Y2FL
0.47μF



ELETTROBAR DEC50

ELETTROBAR RTFOC00312

ELETTROBAR 926144

3160383 INTERFERENCE SUPPRESSION FILTER AREL CR1
100 OHM - 0.1 mF VAC 250



ELETTROBAR RTFOC00023

Ironmongery (screws,nuts,washers)

1528013 BLIND HEXAGONAL NUT M6
stainl. steel -height 16 mm -UNI 5721 - DIN 1587



ELETTROBAR RTMIN00114

1241513 BLIND HEXAGONAL NUT M8 UNI 5721
stainless steel - height 16 mm UNI 5721 - DIN 1587

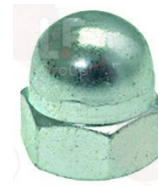

ELETTROBAR REB417049

ELETTROBAR 417049

5002614 COUNTER NUT M16x1
height 4.5 mm



ELETTROBAR RTCU900005

3528122 COUNTERSUNK FLAT HEAD SCREWS M4x30
slotted - stainless steel
UNI 6109 - DIN 963 - ISO 2009



ELETTROBAR CVI155

1184012 CYLINDER HEAD SCREW M5x10
stainless steel - with hexagon socket
UNI 9327 - DIN 7984



ELETTROBAR CIV113

ELETTROBAR CVI113

3340227 CYLINDER HEAD SCREW M6x55
stainless steel - with hexagonal slot
UNI 5931 - DIN 912 - ISO 4762



ELETTROBAR 161683

1186192 FLAT WASHER M5
internal/external ø 5.3/10 mm - thickness 1 mm
stainless steel - UNI 6592 - DIN 125 A - ISO 7089



ELETTROBAR CRI05

3528010 FLAT WASHER M6
ø internal/external 6.4/12 mm - thickness 1.6 mm
st./steel - UNI 6592 - DIN 125 A - ISO 7089



ELETTROBAR CRI06

ELETTROBAR 472019



Suitable for:

ELETTROBAR



1528622 **HEXAGON HEAD SCREW M8x16**
stainless steel - UNI 5739 - DIN 933 - ISO 4017



ELETTROBAR 486041

3528213 **HEXAGONAL NUT MID M5**
st./steel - UNI 5588 - DIN 934 - ISO 4032



ELETTROBAR CD1205

1348813 **HEXAGONAL NUT M4 MEDIUM**
stainless steel - UNI 5588 - DIN 934 - ISO 4032



ELETTROBAR CD1204

3060069 **HEXAGONAL NUT M8 MEDIUM**
stainless steel - UNI 5588 - DIN 934 - ISO 4032



ELETTROBAR CD1208AU

ELETTROBAR 926087

5003877 **SELF-LOCKING HEXAGON NUT M4**
stainless steel - with nylon built-in ring
UNI 7473 - DIN 982 - ISO 7040



ELETTROBAR CD1204AU

3053140 **SELF-LOCKING HEXAGON NUT M5**
stainless steel - with nylon built-in ring
UNI 7473 - DIN 982 - ISO 7040



ELETTROBAR CD1205AU

3528243 **SPRING WASHER ø 12 mm**



ELETTROBAR 176318

Knobs

3241092 **BLACK KNOB ø 55 mm**
D-shaped hole 6x4.6 mm



ELETTROBAR /ELF033250

3241044 **BLACK KNOB ø 55 mm SILK-SCREEN PRINTED**
D-shaped hole 10x8 mm

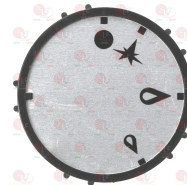

ELETTROBAR /ALP0A2260



Suitable for:

Suitable for:

3241040 BLACK KNOB ø 65 mm SILK-SCREEN PRINTED
D-shaped hole 10x8 mm
for valve equipped gas COOK TOP tap



ELETTROBAR RTCU900028

ELETTROBAR 168345

ELETTROBAR 168868

3241863 BLACK KNOB ø 70 mm
D-shaped hole 6x4.6 mm



ELETTROBAR

3241042 BLACK KNOB ø 70 mm SILK-SCREEN PRINTED
D-shaped hole 8x6.5 mm



ELETTROBAR 169337

ELETTROBAR 169355

ELETTROBAR 172032

3241187 BLACK KNOB ø 70 mm SILK-SCREEN PRINTED
D-shaped hole 8x6.5 mm



ELETTROBAR RTCU700308

ELETTROBAR RTCU700309

ELETTROBAR 168861

ELETTROBAR 168867

3241334 BLACK KNOB ø 70 mm SILK-SCREEN PRINTED
D-shaped hole 10x8 mm



ELETTROBAR

3241527 BLACK KNOB ø 70 mm SILK-SCREEN PRINTED
D-shaped hole 10x8 mm



ELETTROBAR 164360

ELETTROBAR 168852

ELETTROBAR 169336

ELETTROBAR 169336+169369

ELETTROBAR 169336+172032

ELETTROBAR 169369

ELETTROBAR 172032

3241528 BLACK KNOB ø 70 mm SILK-SCREEN PRINTED
D-shaped hole 8x6.5 mm



ELETTROBAR RTCU600063

ELETTROBAR RTCU600064

ELETTROBAR 168861

ELETTROBAR 168867

3241860 BLACK KNOB ø 70 mm 0-1-0-1
D-shaped hole 6x4.6 mm



ELETTROBAR

3241525 BLACK KNOB ø 70 mm 0-1-2-3
D-shaped hole 6x4.6 mm



ELETTROBAR RTCP800104

3241861 BLACK KNOB ø 70 mm 0-1-2-3
D-shaped hole 6x4.6 mm



ELETTROBAR



ELETTROBAR



Suitable for:

Suitable for:

3241523 BLACK KNOB \varnothing 70 mm 0-1-2-3-4-5-6
D-shaped hole 6x4.6 mm

3241531 BLACK KNOB \varnothing 70 mm 0-1-2-3-4-5-6
D-shaped hole 6x4.6 mm

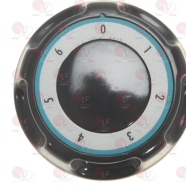

ELETTROBAR RTCU800059

ELETTROBAR 169340

ELETTROBAR 169363

ELETTROBAR 164577

ELETTROBAR 165926

ELETTROBAR 168847

ELETTROBAR 169912

3241862 BLACK KNOB \varnothing 70 mm 0-1-2-3-4-5-6
D-shaped hole 6x4.6 mm

3241188 BLACK KNOB \varnothing 70 mm 1-2-3-4-5-6-7-8
D-shaped hole 8x6.5 mm



ELETTROBAR

ELETTROBAR RTCU700343

ELETTROBAR RTCU700344

ELETTROBAR 168861

ELETTROBAR 168867

3541021 BLACK KNOB \varnothing 70 mm 100-300°C
D-shaped hole 6x4.6 mm

3241126 BLACK KNOB \varnothing 70 mm 170-300°C
D-shaped hole 10x8 mm



ELETTROBAR 169340+169371

ELETTROBAR RTCU800019

3241855 BLACK KNOB \varnothing 70 mm 30-110°C
D-shaped hole 6x4.6 mm

3241853 BLACK KNOB \varnothing 70 mm 30-90°C
D-shaped hole 6x4.6 mm



ELETTROBAR

ELETTROBAR

3241854 BLACK KNOB \varnothing 70 mm 30-90°C
D-shaped hole 6x4.6 mm

5029484 DISK STICKER BLACK 0-1-2-3-4-5-6
external \varnothing 62 mm

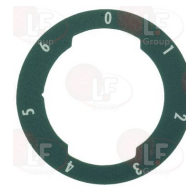

ELETTROBAR

ELETTROBAR 163782

Suitable for:

5057315 DISK STICKER BLACK 100-300°C
external ø 62 mm

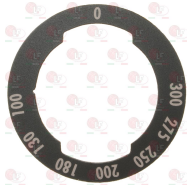

ELETTROBAR 163781

Suitable for:

3241996 DISK STICKER BLUE 0-90-I-MIN
external ø 50 mm

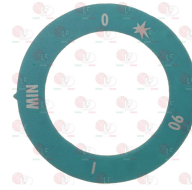

ELETTROBAR 169257

5030137 DISK STICKER BLUE 145-310°C
external ø 50 mm

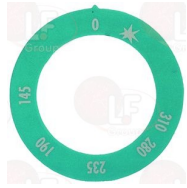

ELETTROBAR 164582

ELETTROBAR 169908

3241995 DISK STICKER BLUE 150-290°C
external ø 50 mm



ELETTROBAR 169898

3541003 DISK STICKER COLD WATER
external ø 50 mm

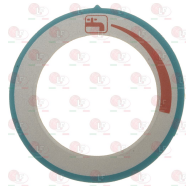

ELETTROBAR 164586

5029684 DISK STICKER COLD WATER
external ø 50 mm

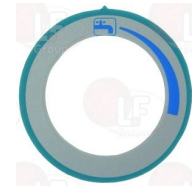

ELETTROBAR 164580

3241994 DISK STICKER 1-2-3-4-5-6-7-8
external ø 50 mm



ELETTROBAR 170411

3241990 DISK STICKER 135-285°C
external ø 62 mm



ELETTROBAR 171451

3541002 DISK STICKER 145-310°C
external ø 62 mm



ELETTROBAR 174324

3241992 DISK STICKER 150-280°C
external ø 62 mm



ELETTROBAR 174323

3241993 DISK STICKER 150-290°C
external ø 62 mm



ELETTROBAR 174322

3241991 DISK STICKER 155-300°C
external ø 62 mm



ELETTROBAR 174325



ELETTROBAR



Suitable for:

3241055 **FIXING CLIP**
for knob with \varnothing 8 mm hole



ELETTROBAR RTCU900304

Suitable for:

3241247 **KNOB BLACK \varnothing 16x25 mm**
round hole \varnothing 6 mm



ELETTROBAR RTCU700413

3241721 **KNOB BLACK \varnothing 50 mm 30°-90°C**
D-shaped hole 6x4.6 mm
for thermostat EGO



ELETTROBAR RIC0004456

5002601 **KNOB BLACK \varnothing 65 mm 0-1-2-3-4-5-6**
D-shaped hole 6x4.6 mm

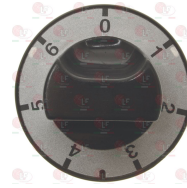

ELETTROBAR RTCU700075

5029483 **KNOB BLACK \varnothing 70 mm**
D-shaped hole 6x4.6 mm



ELETTROBAR 168879

5057315 **DISK STICKER BLACK 100-300°C**
external \varnothing 62 mm

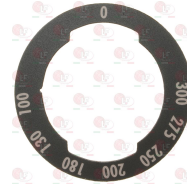

ELETTROBAR 163781

5037162 **KNOB BLACK \varnothing 70 mm**
D-shaped hole 10x8 mm



ELETTROBAR RTCU700754

ELETTROBAR 168865

5010966 **KNOB BLACK \varnothing 70 mm SILK-SCREEN PRINT.**
D-shaped hole 10x8 mm



ELETTROBAR 164362

ELETTROBAR 169338+169366

ELETTROBAR 168853

ELETTROBAR 169366

ELETTROBAR 169338

3241402 **KNOB BLACK \varnothing 70 mm UNIVERSAL**
D-shaped hole 6x4.6 mm
for thermostat, selector switch, timer,
program switch, energy regulator



ELETTROBAR

3241464 **SELF-STICK DISK MIN/MAX**
external \varnothing 63 mm

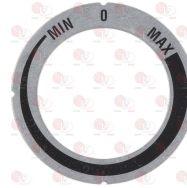



Suitable for:

3241463 SELF-STICK DISK WITH ARROW SYMBOL
external ø 63 mm



3241465 SELF-STICK DISK 0-1-0-1
external ø 63 mm

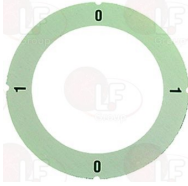

3241467 SELF-STICK DISK 0-1-2-3-4-5-6
external ø 63 mm

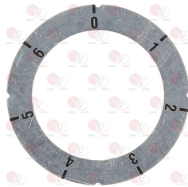

3241453 SELF-STICK DISK 1-2-3-4-5-6-7-8
external ø 63 mm
for thermostatic gas taps EGA

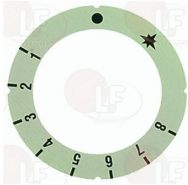

3241456 SELF-STICK DISK 30-110°C
external ø 63 mm

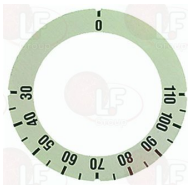

3241454 SELF-STICK DISK 30-90°C
external ø 63 mm

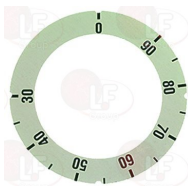

ELETTROBAR



Suitable for:

3241451 SELF-STICK DISK WITHOUT PILOT SYMBOL
external ø 63 mm
for gas taps without pilot



3241466 SELF-STICK DISK 0-1-2-3
external ø 63 mm

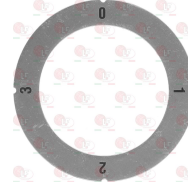

3241452 SELF-STICK DISK 1-2-3-4-5-6-7-8
external ø 63 mm
for thermostatic gas taps PEL

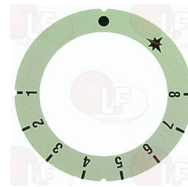

3241458 SELF-STICK DISK 100-180°C
external ø 63 mm

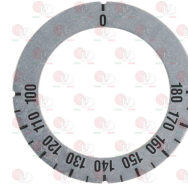

3241457 SELF-STICK DISK 30-110°C
external ø 63 mm

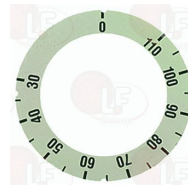

3241455 SELF-STICK DISK 30-90°C
external ø 63 mm

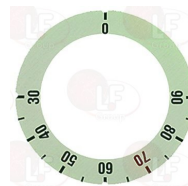



Suitable for:

3241459 SELF-STICK DISK 50-250°C
external ø 63 mm



3241461 SELF-STICK DISK 50-300°C
external ø 63 mm



3241450 SELF-STICKING DISK WITH PILOT SYMBOL
external ø 63 mm
for gas taps with pilot



ELETTROBAR



Suitable for:

3241460 SELF-STICK DISK 50-300°C
external ø 63 mm

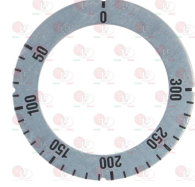

ELETTROBAR

3241462 SELF-STICK DISK 50-320°C
external ø 63 mm



5009132 KNOB BLACK ø 70 mm 0-1
D-shaped hole 6x4.6 mm

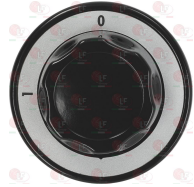

ELETTROBAR RTCU800062

ELETTROBAR 169340

ELETTROBAR 169348

3241529 KNOB BLACK ø 70 mm 0-1-2-3-4-5-6
D-shaped hole 6x4.6 mm



ELETTROBAR RTCU700346

ELETTROBAR RTCU700403

ELETTROBAR 168877

ELETTROBAR 168878

5011174 KNOB BLACK ø 70 mm 150-300°C
D-shaped hole 6x4.6 mm



ELETTROBAR RTCU700347+168877

ELETTROBAR RTCU700347+168878

ELETTROBAR 168877

5011176 KNOB BLACK ø 70 mm 50-300°C
D-shaped hole 6x4.6 mm



ELETTROBAR RTCU700076

ELETTROBAR RTCU700434

ELETTROBAR RTCU800103

ELETTROBAR RTCU900157

ELETTROBAR 168501

ELETTROBAR 168877+RTCU700349

ELETTROBAR 168878

ELETTROBAR 168878+RTCU700349

ELETTROBAR 168878+168501



Suitable for:

5011181 KNOB BLACK \varnothing 70 mm 60-200°C
D-shaped hole 6x4.6 mm



ELETTROBAR RTCU700594
ELETTROBAR 168878

ELETTROBAR RTCU700595

ELETTROBAR 168877

Suitable for:

5077263 KNOB BLACK \varnothing 70mm W/SILK SCREEN PRINTING
D-shaped hole 8x6.5 mm
for valve equipped tap for gas COOKING TOP



ELETTROBAR 168345
ELETTROBAR 169897

ELETTROBAR 168861

ELETTROBAR 168867

3241864 KNOB BLACK MIN-MAX \varnothing 70 mm
D-shaped hole 6x4.6 mm



ELETTROBAR

5049161 KNOB GREY \varnothing 56 mm
with BLUE index
D-shaped hole 6x4.6 mm

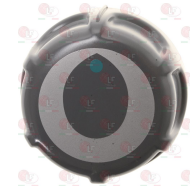

ELETTROBAR 170955

3241524 KNOB RED \varnothing 76 mm 0-1-2-3-4-5-6-7-8
D-shaped hole 10x8 mm



ELETTROBAR 164392

ELETTROBAR 168855

3241821 KNOB RED \varnothing 76 mm 1-2-3-4-5-6-7-8
D-shaped hole 6x4.6 mm



ELETTROBAR RTBF800085

5056906 KNOB SILVER \varnothing 72 mm
D-shaped hole 6x4.6 mm



ELETTROBAR 168847

ELETTROBAR 171436

7107469 KNOB SILVER \varnothing 72 mm
D-shaped hole 8x6.5 mm



ELETTROBAR 168851

ELETTROBAR 171437

3241990 DISK STICKER 135-285°C
external \varnothing 62 mm



ELETTROBAR 171451



Suitable for:

3241992 DISK STICKER 150-280°C
external ø 62 mm



ELETTROBAR 174323

3241991 DISK STICKER 155-300°C
external ø 62 mm



ELETTROBAR 174325

7107468 SELF-STICKING DISK WITH PILOT SYMBOL
external ø 62 mm



ELETTROBAR 174332

3541001 KNOB SILVER PLATED ø 72 mm
D-shaped hole 10x8 mm



ELETTROBAR 171433

3241989 RING NUT SILVER FOR KNOB ø 92 mm

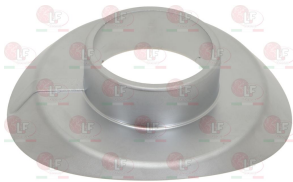

ELETTROBAR 171439

5028932 RING NUT BLACK KNOB ø 91 mm

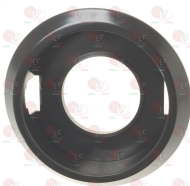

ELETTROBAR 163658

ELETTROBAR



Suitable for:

3241993 DISK STICKER 150-290°C
external ø 62 mm



ELETTROBAR 174322

3241989 RING NUT SILVER FOR KNOB ø 92 mm

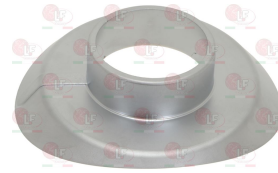

ELETTROBAR 171439

3528243 SPRING WASHER ø 12 mm



ELETTROBAR 176318

3541002 DISK STICKER 145-310°C
external ø 62 mm

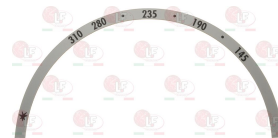

ELETTROBAR 174324

7107468 SELF-STICKING DISK WITH PILOT SYMBOL
external ø 62 mm



ELETTROBAR 174332

3241989 RING NUT SILVER FOR KNOB ø 92 mm

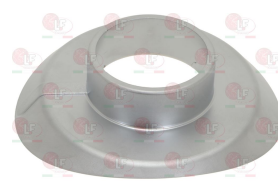

ELETTROBAR 171439

Suitable for:

3241460 SELF-STICK DISK 50-300°C
external \varnothing 63 mm

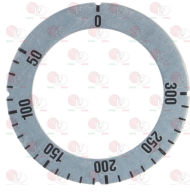

ELETTROBAR

Suitable for:

5029678 SELF-STICKING DISK WITH PILOT SYMBOL
external \varnothing 50 mm

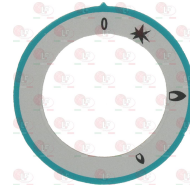

ELETTROBAR 164581

ELETTROBAR 169909

ELETTROBAR 170349

7107468 SELF-STICKING DISK WITH PILOT SYMBOL
external \varnothing 62 mm



ELETTROBAR 174332

5028933 SPRING FOR KNOB \varnothing 46x40 mm



ELETTROBAR 163659

ELETTROBAR 169045

Lamp receptacles and spare parts

3221255 FRAME FOR OVEN LAMP RECEPTACLE
external dimensions 140x72 mm



ELETTROBAR RTFOC00382

3221257 GASKET F. OVEN LAMP RECEPTACLE SILICONE
external dimensions 140x75 mm



ELETTROBAR RTFOC00202

ELETTROBAR 161283

3221256 GLASS FOR OVEN LAMP RECEPTACLE
external dimensions 112x65 mm
max temperature 500°C



ELETTROBAR RTFOC00201

3221232 GLASS FOR OVEN LAMP RECEPTACLE \varnothing 53 mm
thread \varnothing 33 mm - overall height 32 mm



ELETTROBAR RTFOC00654

3621005 LAMP CAP FOR HALOGEN G9 40W 230V
external dimensions 74x59 mm
max. temperature 300°C



ELETTROBAR 177058



Suitable for:

ELETTROBAR



5013466 LAMP HOLDER WITH LAMP E14 25W 230V
extern size 140x72 mm
maximal temperature 300°C



ELETTROBAR

3221257 GASKET F. OVEN LAMP RECEPTACLE SILICONE
external dimensions 140x75 mm



ELETTROBAR RTFOC00202

ELETTROBAR 161283

3221061 LAMP E14 25W 230V
max temperature 300°C - ø 26x57 mm



ELETTROBAR LAR65270120

ELETTROBAR RTFOC00037

D421016 OVEN LAMP DR FISCHER E14 25W 230V
ø 25x57 mm - max temperature 300°C



Suitable for:

3221255 FRAME FOR OVEN LAMP RECEPTACLE
external dimensions 140x72 mm



ELETTROBAR RTFOC00382

3221256 GLASS FOR OVEN LAMP RECEPTACLE
external dimensions 112x65 mm
max temperature 500°C



ELETTROBAR RTFOC00201

3221120 LAMP RECEPTACLE FOR LAMP E14 25W 230V
dimensioni esterne 106x65 mm

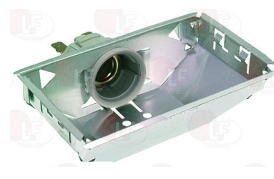

ELETTROBAR RTFOC00036

3221311 LAMP RECEPTACLE E14 25W 230V
mounting hole ø 36 mm
max temperature 300°C



ELETTROBAR RTFOC00653

Suitable for:

3221679 LAMP RECEPTACLE W/LAMP E14 15W 230V
 lamp glass \varnothing 53 mm
 mounting hole \varnothing 36 mm
 max temperature 300°C



ELETTROBAR

3221232 GLASS FOR OVEN LAMP RECEPTACLE \varnothing 53 mm
 thread \varnothing 33 mm - overall height 32 mm



ELETTROBAR RTFOC00654

3221311 LAMP RECEPTACLE E14 25W 230V
 mounting hole \varnothing 36 mm
 max temperature 300°C



ELETTROBAR RTFOC00653

3221625 OVEN LAMP RECEPTACLE \varnothing 51 mm
 thread \varnothing 33 mm - overall height 27 mm



Suitable for:

3221053 GASKET FOR OVEN LAMP RECEPTACLE
 dimensions \varnothing 48x38x5 mm
 for OVEN

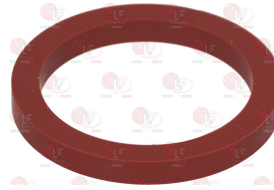

3221041 LAMP E14 15W 230V
 max temperature 300°C - \varnothing 22x50 mm



ELETTROBAR RTFOC00658

D421015 OVEN LAMP DR FISCHER E14 15W 230V
 \varnothing 22x49 mm - max temperature 300°C



3221266 LAMP RECEPTACLE WITH LAMP G4 20W 12V
 external dimensions 74x59 mm
 wire connection length 680 mm
 max temperature 300°C



ELETTROBAR 177063

3221172 FRAME FOR OVEN LAMP RECEPTACLE
 external dimensions 96x80 mm





Suitable for:

3221393 FRAME FOR OVEN LAMP RECEPTACLE
external dimensions 96x96 mm



5050277 GASKET FOR LAMP INTERN
external dimensions 77 x 62 mm



3221394 GASKET FOR OVEN LAMP RECEPTACLE
external dimensions 75x65 mm



3221173 GLASS FOR OVEN LAMP RECEPTACLE
external dimensions 73x58 mm



3221638 HALOGEN LAMP NEUT. OSRAM G4 20W 12V
max. temperature 300°C



5035079 LAMP RECEPTACLE WITH LAMP G9 40W 230V
external dimensions 96x80 mm
max temperature 300°C



ELETTROBAR



Suitable for:

5050276 GASKET EXTERNAL FOR LAMP
external dimensions 95x80 mm



3186173 GASKET FOR OVEN LAMP RECEPTACLE
external dimensions 93x79 mm



3221397 GASKET FOR OVEN LAMP RECEPTACLE
external dimensions 90x94 mm



3221396 GLASS FOR OVEN LAMP RECEPTACLE
external dimensions 73x64 mm



3221105 NEUTRAL HALOGEN LAMP G4 20W 12V
max. temperature 250°C



ELETTROBAR 161282

3221172 FRAME FOR OVEN LAMP RECEPTACLE
external dimensions 96x80 mm





Suitable for:

3186173 GASKET FOR OVEN LAMP RECEPTACLE
external dimensions 93x79 mm



D221004 HALOGEN LAMP OSRAM G9 40W 230V SMEG
OSRAM
max. temperature 200°C



ELETTROBAR 177059

2110636 OVEN LAMP RECEPTACLE GLASS \varnothing 41 mm
thread \varnothing 34 mm - overall height 36 mm



ELETTROBAR RIC0003672

ELETTROBAR



Suitable for:

3221173 GLASS FOR OVEN LAMP RECEPTACLE
external dimensions 73x58 mm



3621005 LAMP CAP FOR HALOGEN G9 40W 230V
external dimensions 74x59 mm
max. temperature 300°C



ELETTROBAR 177058

Lava stone grids

3185132 S/STEEL PAN SUPPORT GRID 538x340x20 mm

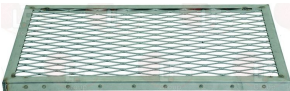

ELETTROBAR RIC0002637

3185114 STAINLESS STEEL GRILL 465x315x20 mm



ELETTROBAR GACU700256

ELETTROBAR 182779

3185059 STAINLESS STEEL GRILL 600x345x20 mm
for new series



ELETTROBAR



Suitable for:

ELETTROBAR



Suitable for:

Level probes

3341020 LEVEL PROBE \varnothing 1/4"M-220 mm



ELETTROBAR RTFOC00149

Level regulators

3341000 LEVEL REGULATOR RL30/3ES/F/G
230V 50/60Hz



ELETTROBAR RTFOC00146

3341003 LEVEL PROBE \varnothing 1/4"M-110 mm



3341002 LEVEL PROBE \varnothing 1/4"M-114.5 mm



3341001 LEVEL PROBE \varnothing 1/4"M-155 mm



3391037 LEVEL PROBE SPACER
external \varnothing 8 mm
internal \varnothing 2.5 mm
overall length 11.5 mm



3391038 LEVEL PROBE SPACER
external \varnothing 8 mm - 7.5 mm height



Magnet groups

3182009 MAGNETIC UNIT PEL BIG HEAD
head \varnothing 15.5 mm - end piece \varnothing 14 mm - length 44 mm
for PEL tap model 22-24



ELETTROBAR RTCU900075

3182011 MAGNETIC UNIT PEL SMALL HEAD
head \varnothing 15 mm - end piece \varnothing 11 mm - length 44 mm
for PEL tap models 20-21
for EGA tap model 25213
for JUNKERS tap model CH110

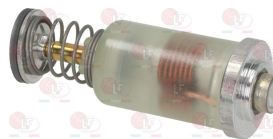

ELETTROBAR



Magnets

3242354 DOOR LOCK MAGNET
 distance between magnetic part holes 74 mm
 distance between holes of strike plate 54 mm



ELETTROBAR RIC0001384

ELETTROBAR RTBF300233

5009179 MAGNET DOOR LOCKING \varnothing 32 mm
 thread M5x15 mm

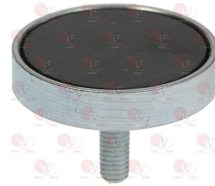

ELETTROBAR RTBF800016

ELETTROBAR RTTAV00093

ELETTROBAR 181529

Microswitches, magnetic

3240204 MAGNETIC MICROSWITCH E5301C
 0.4A 250V - contact NO - head 65x20x9 mm
 with magnet 63x19x11 mm
 with cable length 1900 mm



ELETTROBAR 927017

3240181 PROTECTED MAGNET 62x18x10 mm

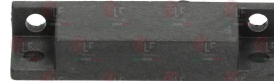

ELETTROBAR CWM8

ELETTROBAR 926014

Microswitches, mechanical

3803027 CHANGE OVER MICROSWITCH BITRON N16
 16A 250V



ELETTROBAR /ELF251903

3240605 DOOR MICROSWITCH M1AX20 10A 250V

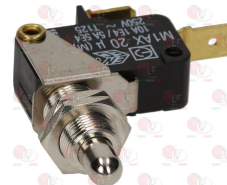

ELETTROBAR 218011

1240120 MICROSWITCH PIZZATO MKV11D15
 16A 250V



ELETTROBAR RTBF800113

3240123 MICROSWITCH ROLD VRSRB1DA1
 16A 250V



ELETTROBAR RTFOC00198

ELETTROBAR 218009

3240410 MICROSWITCH 16(4)A 250V



ELETTROBAR RTFOC00035

3240203 BUSHING DOOR MICROSWITCH
 external \varnothing 10x15 mm





Suitable for:

3240236 LIMIT SWITCH CONTROL



3240233 MICROSWITCH FITTING M16x1.5 mm



3240235 RING NUT M16x1.5 mm



ELETTROBAR



Suitable for:

3240234 LIMIT SWITCH PIN



3250071 MICROSWITCH SPRING \varnothing 13x25 mm



Motors

5048015 MOTOR WITH FAN 30W 220V 50Hz
TYPE C300407
fan \varnothing 155 mm



ELETTROBAR RIC0000331

ELETTROBAR 3740035

3240000 MOTOR WITH FAN 45W 220V 50/60Hz
fan \varnothing 150 mm



ELETTROBAR RIC0002339

ELETTROBAR RTFOC00623

ELETTROBAR RTCU700450

ELETTROBAR 0682300800

ELETTROBAR RTCU800153

Nozzles

5028638 GAS JET M10x1 \varnothing 0.30 mm



ELETTROBAR RTCU800337

ELETTROBAR 172474

5026894 GAS JET M10x1 \varnothing 0.50 mm



ELETTROBAR RTCU800338

ELETTROBAR 172473

3500020 GAS JET M10x1 \varnothing 0.80 mm



ELETTROBAR RTCU900241

3500021 GAS JET M10x1 \varnothing 0.95 mm



ELETTROBAR RTCU700032

ELETTROBAR RTCU900045



ELETTROBAR



Suitable for:

Suitable for:

3500022 GAS JET M10x1 ϕ 1.00 mm

3500024 GAS JET M10x1 ϕ 1.15 mm



ELETTROBAR RTCU700337

ELETTROBAR RTCU700468

ELETTROBAR RTCU900246

3500025 GAS JET M10x1 ϕ 1.20 mm

3500027 GAS JET M10x1 ϕ 1.30 mm



ELETTROBAR RTCU900236

ELETTROBAR RTCU700034

ELETTROBAR RTCU700035

5020619 GAS JET M10x1 ϕ 1.40 mm

3500028 GAS JET M10x1 ϕ 1.45 mm



ELETTROBAR RTCU900229

ELETTROBAR RTCU900235

3500070 GAS JET M10x1 ϕ 1.70 mm

3500032 GAS JET M10x1 ϕ 2.00 mm



ELETTROBAR RTCU700036

ELETTROBAR RTCU900038

3500060 GAS JET M7x1 ϕ 0.55 mm

3500061 GAS JET M7x1 ϕ 0.80 mm



ELETTROBAR SN53301280

ELETTROBAR 1260

3500062 GAS JET M7x1 ϕ 0.85 mm

3500064 GAS JET M7x1 ϕ 1.20 mm



ELETTROBAR SN53301220

ELETTROBAR SN53301221

ELETTROBAR 1230



Suitable for:

3500065 GAS JET M7x1 ø 1.30 mm



ELETTROBAR 1410

Suitable for:

3500069 GAS JET M7x1 ø 1.60 mm



ELETTROBAR 1250

3500042 GAS JET M9x1 ø 1.00 mm



ELETTROBAR RTCU800105

3500043 GAS JET M9x1 ø 1.10 mm



ELETTROBAR RTCU700226

O-Ring and ORM gaskets

3786454 O-RING GASKET 0153 EPDM
ring thickness 3.53 mm - internal ø 49.21 mm



ELETTROBAR REB456061

ELETTROBAR 456061

3243069 O-RING OR 02068 EPDM
ring thickness 1.78 mm - internal ø 17.17 mm



ELETTROBAR RIC0004173

ELETTROBAR 3600072

ELETTROBAR 456013

3060608 O-RING O3050 EPDM
ring thickness 2.62 mm - internal ø 12.37 mm



ELETTROBAR 456020

3243009 O-RING 0106 EPDM
ring thickness 1.78 mm - internal ø 6.75 mm



ELETTROBAR CGR106

ELETTROBAR 456030

1186422 O-RING 0108 EPDM
ring thickness 1.78 mm - internal ø 8.73 mm



ELETTROBAR CGR108

1186304 O-RING 0112 EPDM
ring thickness 2.62 mm - internal ø 9.92 mm



ELETTROBAR 456015

1186626 O-RING 0114 EPDM
ring thickness 1.78 mm - internal ø 11.11 mm



ELETTROBAR CGR114

ELETTROBAR REB456042

ELETTROBAR 456042

3186434 O-RING 0121 EPDM
ring thickness 2.62 mm - internal ø 15.88 mm



ELETTROBAR CGR121

ELETTROBAR 456026

Suitable for:

1186438 O-RING 0132 EPDM
ring thickness 2.62 mm - internal \varnothing 23.81 mm



ELETTROBAR 456071

Suitable for:

3186606 O-RING 0144 EPDM
ring thickness 3.53 mm - internal \varnothing 39.69 mm



ELETTROBAR CGR144

ELETTROBAR REB456052

ELETTROBAR 456052

1186087 O-RING 0152 EPDM
ring thickness 3.53 mm - internal \varnothing 47.63 mm



ELETTROBAR 456044

1186503 O-RING 0155 RED SILICONE
ring thickness 3.53 mm - internal \varnothing 50.80 mm
for exchanger



ELETTROBAR CGR155

ELETTROBAR 927097

1186715 O-RING 0159 VITON
ring thickness 3.53 mm - internal \varnothing 55.56 mm



ELETTROBAR RTBF800321

ELETTROBAR RTCU700565

1186199 O-RING 0162 EPDM
ring thickness 3.53 mm - internal \varnothing 58.74 mm



ELETTROBAR 456069

3186015 O-RING 0178 EPDM
ring thickness 5.34 mm - internal \varnothing 74.63 mm
for SANMARCO GRUPPO A LEVA



ELETTROBAR 456008

3160615 O-RING 0201 EPDM
ring thickness 5.34 mm - internal \varnothing 120.70 mm



ELETTROBAR REB456040

ELETTROBAR 456040

1186365 O-RING 02012 EPDM
ring thickness 1.78 mm - internal \varnothing 2.90 mm



ELETTROBAR 456014

1186362 O-RING 02021 EPDM
ring thickness 1.78 mm - internal \varnothing 5.28 mm



ELETTROBAR REB456009

ELETTROBAR 456009



ELETTROBAR



Suitable for:

3243139 O-RING 02025 EPDM
ring thickness 1.78 mm - internal \varnothing 6.07 mm



ELETTROBAR CGR2025

ELETTROBAR 456060

Suitable for:

1186411 O-RING 02031 EPDM
ring thickness 1.78 mm - internal \varnothing 7.66 mm



ELETTROBAR CGR2031

ELETTROBAR 456018

1186803 O-RING 02037 EPDM
ring thickness 1.78 mm - internal \varnothing 9.25 mm



ELETTROBAR 456019

1186346 O-RING 02043 EPDM
ring thickness 1.78 mm - internal \varnothing 10.82 mm



ELETTROBAR 456051

1186223 O-RING 02056 EPDM
ring thickness 1.78 mm - internal \varnothing 14.00 mm



ELETTROBAR 456017

3186754 O-RING 02112 EPDM
ring thickness 1.78 mm - internal \varnothing 28.30 mm



ELETTROBAR CGR2112

ELETTROBAR 927094

6456037 O-RING 02237 EPDM
ring thickness 1.78 mm - internal \varnothing 60.05 mm



ELETTROBAR 456037

6456074 O-RING 02325 EPDM
ring thickness 1.78 mm - internal \varnothing 82.27 mm
for pump housing



ELETTROBAR 456074

3122365 O-RING 02475 EPDM
ring thickness 1.78 mm - internal \varnothing 120.37 mm



ELETTROBAR REB456031

ELETTROBAR 456031

ELETTROBAR 80844

3786668 O-RING 03024 EPDM
ring thickness 2.62 mm - internal \varnothing 6.02 mm



ELETTROBAR 456066

Suitable for:

3186340 O-RING 03037 EPDM
ring thickness 2.62 mm - internal \varnothing 9.19 mm



ELETTROBAR CGR3037

ELETTROBAR 456011

Suitable for:

1186318 O-RING 03043 EPDM
ring thickness 2.62 mm - internal \varnothing 10.78 mm



ELETTROBAR CGR3043

ELETTROBAR REB456006

ELETTROBAR 456006

5033919 O-RING 03062 EPDM
ring thickness 2.62 mm - internal \varnothing 15.54 mm



ELETTROBAR 456070

1186327 O-RING 03081 EPDM
ring thickness 2.62 mm - internal \varnothing 20.24 mm



ELETTROBAR REB456010

ELETTROBAR 456010

ELETTROBAR 456021

1786233 O-RING 03087 EPDM
ring thickness 2.62 mm - internal \varnothing 21.89 mm
for GAGGIA drain tank



ELETTROBAR 456041

1186833 O-RING 03100 EPDM
ring thickness 2.62 mm - internal \varnothing 25.07 mm



ELETTROBAR 456046

1186759 O-RING 03106 EPDM
ring thickness 2.62 mm - internal \varnothing 26.65 mm



ELETTROBAR RTBF800118

5037072 O-RING 03112 VITON
ring thickness 2.62 mm - internal \varnothing 28.25 mm



ELETTROBAR 456081

3186458 O-RING 03118 EPDM
ring thickness 2.62 mm - internal \varnothing 29.82 mm
for whipper base



ELETTROBAR 456073

3186245 O-RING 03200 EPDM
ring thickness 2.62 mm - internal \varnothing 50.47 mm



ELETTROBAR CGR3200

ELETTROBAR 929061



ELETTROBAR



Suitable for:

1186237 O-RING 03300 EPDM
ring thickness 2.62 mm - internal \varnothing 75.87 mm



ELETTROBAR REB456038 ELETTROBAR 456038

Suitable for:

6456047 O-RING 04036 EPDM
ring thickness 3.53 mm - internal \varnothing 9.12 mm



ELETTROBAR REB456047 ELETTROBAR 456047

1186231 O-RING 04106 EPDM
ring thickness 3.53 mm - internal \varnothing 26.58 mm



ELETTROBAR CGR4106 ELETTROBAR 929050

1786256 O-RING 04112 BLACK VITON
ring thickness 3.53 mm - internal \varnothing 28.17 mm
for coffee group upper piston
for BIANCHI BVM952-BVM971-BVM972-BVM975-IRIS-ARES
LEI400-LEI700



ELETTROBAR 70135

3243142 O-RING 04118 EPDM
ring thickness 3.53 mm - internal \varnothing 29.75 mm



ELETTROBAR CGR4118 ELETTROBAR 929055

1186655 O-RING 04131 EPDM
ring thickness 3.53 mm - internal \varnothing 32.93 mm



ELETTROBAR REB456016 ELETTROBAR 456016

3186580 O-RING 04131 VITON
ring thickness 3.53 mm - internal \varnothing 32.93 mm



ELETTROBAR CGR4131 ELETTROBAR CGR4131NT ELETTROBAR 927010
ELETTROBAR 927337

3061040 O-RING 04137 EPDM
ring thickness 3.53 mm - internal \varnothing 34.52 mm



ELETTROBAR 456043

3186290 O-RING 04187 EPDM
ring thickness 3.53 mm - internal \varnothing 47.22 mm



ELETTROBAR

3186601 O-RING 04200 EPDM
ring thickness 3.53 mm - internal \varnothing 50.39 mm



ELETTROBAR RTBF800320



Suitable for:

5022973 O-RING 04275 EPDM
ring thickness 3.53 mm - internal \varnothing 69.44 mm



ELETTROBAR CGR4275

ELETTROBAR 926252

Suitable for:

3160607 O-RING 04400 EPDM
ring thickness 3.53 mm - internal \varnothing 101.20 mm



ELETTROBAR 456001

3186001 O-RING 06150 EPDM
ring thickness 5.34 mm - internal \varnothing 37.47 mm



ELETTROBAR 456075

5026454 O-RING 06162 EPDM
ring thickness 5.34 mm - internal \varnothing 40.65 mm



ELETTROBAR CGR6162

3186013 O-RING 06187 EPDM \varnothing 58 mm
ring thickness 5.34 mm - internal \varnothing 47.00 mm



ELETTROBAR REB456002

ELETTROBAR 456002

ELETTROBAR 456079

3186014 O-RING 06225 EPDM \varnothing 67 mm
ring thickness 5.34 mm - internal \varnothing 56.52 mm



ELETTROBAR /COM200815

ELETTROBAR 929046

ELETTROBAR CGG55

ELETTROBAR 167956

Pilot burners and accessories

3020083 FITTING AND OLIVE \varnothing 4 mm



ELETTROBAR RTCU700141

3020084 FITTING AND OLIVE \varnothing 6 mm

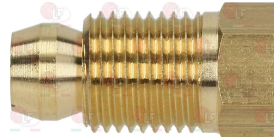

ELETTROBAR RTCU900217

3020085 FITTING FOR SPARKING PLUG FIXING M10x1mm



ELETTROBAR RTCU900215

3020200 FITTING FOR THERMOCOUPLE \varnothing 6.5 mm
thread M10x1

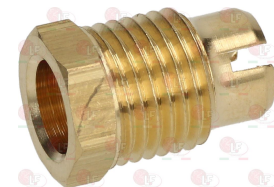

ELETTROBAR RTCP800038



Suitable for:

ELETTROBAR



3020280 FIXED PILOT BURNER SIT 1 FLAME

vertical connection \varnothing 6 mm
with nozzle \varnothing 0.35 mm



ELETTROBAR RTCU700372

3020097 PILOT AERATION REGULATOR

internal \varnothing 7 mm - external \varnothing 9 mm
height 10 mm



3020058 PILOT JET \varnothing 0.35 mm

thread M4x0.75



ELETTROBAR RTCU700647

5009011 LOCKING NUT OLIVE \varnothing 6x9 mm

thread M10x1 mm



ELETTROBAR RTCU800339

3020111 OLIVE FOR PIPE \varnothing 4 mm



ELETTROBAR RTCU900134

3020114 OLIVE FOR PIPE \varnothing 6 mm



ELETTROBAR RTCU800183

Suitable for:

3020108 DEFLECTOR 1 FLAME



3020279 PILOT JET \varnothing 0.21 mm



ELETTROBAR RTCU700389

3020142 PILOT LOCKING PLATE

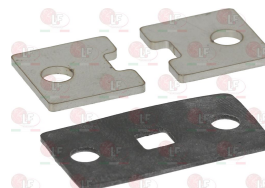

ELETTROBAR RTCU700407

ELETTROBAR 172882

ELETTROBAR 172883

3020082 OLIVE FOR PIPE \varnothing 12 mm

for model PEL 22-24-25



ELETTROBAR RTCU900014

3020113 OLIVE FOR PIPE \varnothing 4 mm



ELETTROBAR RTCP800035

Suitable for:

Suitable for:

3020001 ONE-FLAME PILOT BURNER SIT
multigas with jet \varnothing 0.20 mm
with 2 positions bracket



ELETTROBAR LF-3020434

3020092 BRACKET PILOT BURNER SUPP. LH 92x55x45mm
for mounting of pilot assembly



3020293 BRACKET PILOT BURNER SUPPORT 65x50x45 mm
for burner \varnothing 115 mm



3020100 BRACKET 2 POSITIONS



3020083 FITTING AND OLIVE \varnothing 4 mm

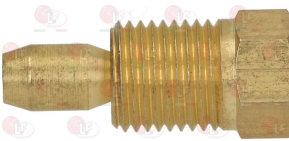

ELETTROBAR RTCU700141

3020102 HEXAGON HEAD SCREW 3/16"x18 mm



3020101 BRACKET CLAMP 2 POSITIONS



3020292 BRACKET PILOT BURNER SUPPORT 47x40x15 mm
for burner \varnothing 90 mm

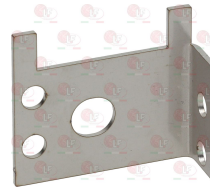

3020291 BRACKET PILOT BURNER SUPPORT 85x45x55 mm
for burner \varnothing 135 mm



3020108 DEFLECTOR 1 FLAME



3020084 FITTING AND OLIVE \varnothing 6 mm

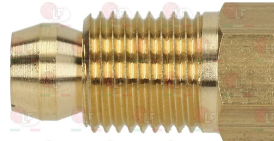

ELETTROBAR RTCU900217

3001003 IGNITION PLUG ROUND \varnothing 7x44 mm
M faston M4x1 mm
overall length 65 mm



ELETTROBAR RIC0003481

ELETTROBAR RTCU900073



Suitable for:

3020060 IGNITION PLUG ROUND \varnothing 7x44 mm
M faston M 4x1 mm
overall length 82 mm
model CB505/021 Junkers
for model P502F



ELETTROBAR



Suitable for:

3020124 IGNITION PLUG ROUND \varnothing 7x44 mm
connection \varnothing 2.4 mm
overall length 58 mm



ELETTROBAR RIC0003189

ELETTROBAR RTCU900010

ELETTROBAR 611006

3020294 IGNITION PLUG ROUND \varnothing 7x44 mm
M faston M4x1 mm
overall length 67 mm



ELETTROBAR RTCP800033

3020365 IGNITION PLUG ROUND \varnothing 7x44 mm
connection \varnothing 2.4 mm
overall length 52 mm



3020082 OLIVE FOR PIPE \varnothing 12 mm
for model PEL 22-24-25



3348036 OLIVE FOR PIPE \varnothing 4 mm
for model PEL 21-22-24-25



ELETTROBAR RTCU900014

3020081 OLIVE FOR PIPE \varnothing 6 mm



3020097 PILOT AERATION REGULATOR
internal \varnothing 7 mm - external \varnothing 9 mm
height 10 mm



3020115 PILOT CAP 1 FLAME



3020054 PILOT JET \varnothing 0.20 mm



3020156 PILOT JET \varnothing 0.25 mm



ELETTROBAR RTCU700228

4058525 PILOT JET \varnothing 0.30 mm





Suitable for:

3020055 PILOT JET \varnothing 0.35 mm



3500269 PILOT JET \varnothing 0.45 mm



3020308 PILOT WITH NOZZLE \varnothing 0.40 mm



3020106 PILOT WITH 0.25 mm \varnothing JET



3020079 PIPE FITTING \varnothing 12 mm
thread \varnothing 3/8" M



3020078 PIPE FITTING \varnothing 6 mm
thread M10x1



ELETTROBAR RTCU900019

ELETTROBAR 468098

ELETTROBAR

Suitable for:

5015516 PILOT JET \varnothing 0.40 mm



5075989 PILOT JET \varnothing 0.70 mm



3020105 PILOT WITH 0.20 mm \varnothing JET



3020107 PILOT WITH 0.35 mm \varnothing JET



3020077 PIPE FITTING \varnothing 4 mm
thread M10x1

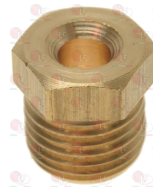

5014757 PIPE FITTING \varnothing 6 mm
thread M10x1 mm



ELETTROBAR RTCP800037

ELETTROBAR RTCU900133

ELETTROBAR RTCU800182





Suitable for:

ELETTROBAR



3020033 ONE-FLAME PILOT BURNER SIT
multigas nozzle
external regulation with 7 mm nut



ELETTROBAR RTCU900025

3020092 BRACKET PILOT BURNER SUPP. LH 92x55x45mm
for mounting of pilot assembly



3020293 BRACKET PILOT BURNER SUPPORT 65x50x45 mm
for burner ø 115 mm



3020100 BRACKET 2 POSITIONS



3020083 FITTING AND OLIVE ø 4 mm

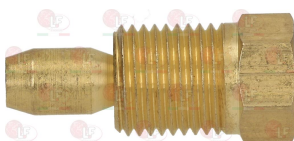

ELETTROBAR RTCU700141

3020102 HEXAGON HEAD SCREW 3/16"x18 mm



Suitable for:

3020101 BRACKET CLAMP 2 POSITIONS



3020292 BRACKET PILOT BURNER SUPPORT 47x40x15 mm
for burner ø 90 mm

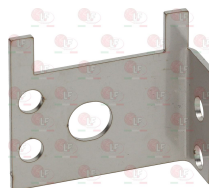

3020291 BRACKET PILOT BURNER SUPPORT 85x45x55 mm
for burner ø 135 mm



3020108 DEFLECTOR 1 FLAME



3020084 FITTING AND OLIVE ø 6 mm

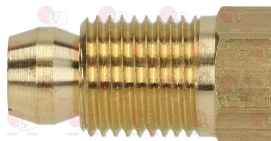

ELETTROBAR RTCU900217

3001003 IGNITION PLUG ROUND ø 7x44 mm
M faston M4x1 mm
overall length 65 mm



ELETTROBAR RIC0003481

ELETTROBAR RTCU900073



Suitable for:

3020060 IGNITION PLUG ROUND \varnothing 7x44 mm
M faston M 4x1 mm
overall length 82 mm
model CB505/021 Junkers
for model P502F



ELETTROBAR



Suitable for:

3020124 IGNITION PLUG ROUND \varnothing 7x44 mm
connection \varnothing 2.4 mm
overall length 58 mm



ELETTROBAR RIC0003189

ELETTROBAR RTCU900010

ELETTROBAR 611006

ELETTROBAR RTCP800033

3020294 IGNITION PLUG ROUND \varnothing 7x44 mm
M faston M4x1 mm
overall length 67 mm



3020365 IGNITION PLUG ROUND \varnothing 7x44 mm
connection \varnothing 2.4 mm
overall length 52 mm



3020082 OLIVE FOR PIPE \varnothing 12 mm
for model PEL 22-24-25



3348036 OLIVE FOR PIPE \varnothing 4 mm
for model PEL 21-22-24-25



ELETTROBAR RTCU900014

5027953 OLIVE FOR PIPE \varnothing 4 mm
for COPRECI CAL3200



3020081 OLIVE FOR PIPE \varnothing 6 mm



3020097 PILOT AERATION REGULATOR
internal \varnothing 7 mm - external \varnothing 9 mm
height 10 mm



3020115 PILOT CAP 1 FLAME





Suitable for:

3020054 PILOT JET \varnothing 0.20 mm



ELETTROBAR



Suitable for:

4058525 PILOT JET \varnothing 0.30 mm



ELETTROBAR RTCU700228

3020055 PILOT JET \varnothing 0.35 mm



5015516 PILOT JET \varnothing 0.40 mm



3500269 PILOT JET \varnothing 0.45 mm



5075989 PILOT JET \varnothing 0.70 mm



3020308 PILOT WITH NOZZLE \varnothing 0.40 mm



3020105 PILOT WITH 0.20 mm \varnothing JET



3020106 PILOT WITH 0.25 mm \varnothing JET



3020107 PILOT WITH 0.35 mm \varnothing JET



3020079 PIPE FITTING \varnothing 12 mm
thread \varnothing 3/8" M



3020077 PIPE FITTING \varnothing 4 mm
thread M10x1



ELETTROBAR RTCP800037

ELETTROBAR RTCU900133



Suitable for:

5033138 PIPE FITTING \varnothing 4 mm
thread \varnothing 1/8" M



ELETTROBAR



Suitable for:

3020078 PIPE FITTING \varnothing 6 mm
thread M10x1

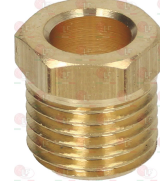

ELETTROBAR RTCU900019

ELETTROBAR 468098

5014757 PIPE FITTING \varnothing 6 mm
thread M10x1 mm



ELETTROBAR RTCU800182

3020454 PILOT BURNER ASSEMBLY KIT
with piezo igniter, thermocouple
with ignition lead



ELETTROBAR GACP800065

ELETTROBAR RIC0004528

5026894 GAS JET M10x1 \varnothing 0.50 mm



ELETTROBAR RTCU800338

ELETTROBAR 172473

3020060 IGNITION PLUG ROUND \varnothing 7x44 mm
M faston M 4x1 mm
overall length 82 mm
model CB505/021 Junkers
for model P502F



ELETTROBAR RIC0003189

ELETTROBAR RTCU900010

ELETTROBAR 611006

5028638 GAS JET M10x1 \varnothing 0.30 mm



ELETTROBAR RTCU800337

ELETTROBAR 172474

3001036 IGNITION LEAD 700 mm
with faston 2.8x0.8 mm for ignition
with faston \varnothing 2.4 mm for plug



ELETTROBAR RTBF700038

5009011 LOCKING NUT OLIVE \varnothing 6x9 mm
thread M10x1 mm

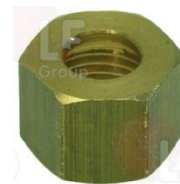

ELETTROBAR RTCU800339



Suitable for:

3348037 OLIVE FOR PIPE \varnothing 6 mm
for model PEL 21-22-24-25



ELETTROBAR RTCU900018

ELETTROBAR 455001

3020201 PILOT JET \varnothing 0.14 mm



ELETTROBAR RTCP800058

3020054 PILOT JET \varnothing 0.20 mm



ELETTROBAR RTCU700228

3020202 PILOT JET \varnothing 0.27 mm



ELETTROBAR RTCP800059

3020058 PILOT JET \varnothing 0.35 mm
thread M4x0.75



ELETTROBAR RTCU700647

3020043 PILOT JET \varnothing 0.36 mm



ELETTROBAR RTCP800040

ELETTROBAR RTCP800042

ELETTROBAR



Suitable for:

3001007 PIEZO IGNITER
a \varnothing 22 mm hole is needed for the assembly
faston M \varnothing 2.4 mm



ELETTROBAR RIC0000225

ELETTROBAR RTCU700020

ELETTROBAR 6010047

3020042 PILOT JET \varnothing 0.19 mm



ELETTROBAR RTCP800041

3020279 PILOT JET \varnothing 0.21 mm



ELETTROBAR RTCU700389

3020040 PILOT JET \varnothing 0.30 mm



ELETTROBAR RTCU900216

ELETTROBAR 611008

3020541 PILOT JET \varnothing 0.35 mm



ELETTROBAR

3020041 PILOT JET \varnothing 0.41 mm



ELETTROBAR 611009



Suitable for:

3020187 PILOT JET \varnothing 0.51 mm



ELETTROBAR RTCU900008

Suitable for:

3020142 PILOT LOCKING PLATE

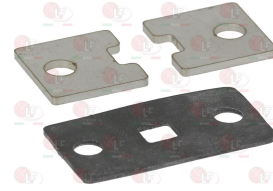

ELETTROBAR RTCU700407

ELETTROBAR 172882

ELETTROBAR 172883

**3020077 PIPE FITTING \varnothing 4 mm
thread M10x1**

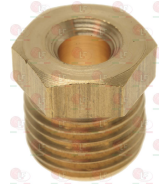

ELETTROBAR RTCP800037

ELETTROBAR RTCU900133

**3020078 PIPE FITTING \varnothing 6 mm
thread M10x1**



ELETTROBAR RTCU900019

ELETTROBAR 468098

**5014757 PIPE FITTING \varnothing 6 mm
thread M10x1 mm**



ELETTROBAR RTCU800182

**3020251 TARGET ONE-FLAME PILOT BURNER SIT
without sparking plug, gas nozzle and gasket**



ELETTROBAR RTCP800034

3020085 FITTING FOR SPARKING PLUG FIXING M10x1mm



ELETTROBAR RTCU900215

**3020200 FITTING FOR THERMOCOUPLE \varnothing 6.5 mm
thread M10x1**

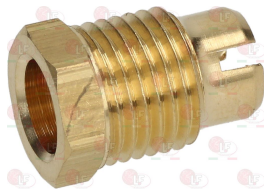

ELETTROBAR RTCP800038

**3001003 IGNITION PLUG ROUND \varnothing 7x44 mm
M faston M4x1 mm
overall length 65 mm**



ELETTROBAR RIC0003481

ELETTROBAR RTCU900073



Suitable for:

3020060 IGNITION PLUG ROUND \varnothing 7x44 mm
M faston M 4x1 mm
overall length 82 mm
model CB505/021 Junkers
for model P502F



ELETTROBAR



Suitable for:

3020124 IGNITION PLUG ROUND \varnothing 7x44 mm
connection \varnothing 2.4 mm
overall length 58 mm



ELETTROBAR RIC0003189

ELETTROBAR RTCU900010

ELETTROBAR 611006

3020294 IGNITION PLUG ROUND \varnothing 7x44 mm
M faston M4x1 mm
overall length 67 mm



ELETTROBAR RTCP800033

3020365 IGNITION PLUG ROUND \varnothing 7x44 mm
connection \varnothing 2.4 mm
overall length 52 mm



3020113 OLIVE FOR PIPE \varnothing 4 mm



3348036 OLIVE FOR PIPE \varnothing 4 mm
for model PEL 21-22-24-25



ELETTROBAR RTCP800035

3020114 OLIVE FOR PIPE \varnothing 6 mm



3020201 PILOT JET \varnothing 0.14 mm



ELETTROBAR RTCU800183

3020042 PILOT JET \varnothing 0.19 mm



ELETTROBAR RTCP800058

3020542 PILOT JET \varnothing 0.20 mm



ELETTROBAR RTCP800041

5047578 PILOT JET \varnothing 0.24 mm



3020202 PILOT JET \varnothing 0.27 mm



ELETTROBAR RTCP800059



Suitable for:

2102405 PILOT JET \varnothing 0.35 mm

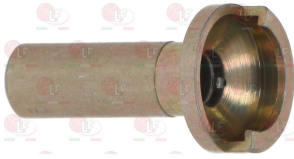

3020543 PILOT JET \varnothing 0.38 mm



**3020077 PIPE FITTING \varnothing 4 mm
thread M10x1**

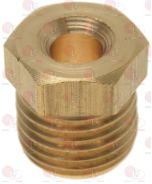

ELETTROBAR RTCP800037

ELETTROBAR RTCU900133

**3020078 PIPE FITTING \varnothing 6 mm
thread M10x1**



ELETTROBAR RTCU900019

ELETTROBAR 468098

3020010 TARGET PILOT BURNER SIT 2 FLAMES
supplied without sparking plug, nozzle and gasket
with thermocouple fitting



ELETTROBAR PAF0C00252

ELETTROBAR RIC0003049

ELETTROBAR 7090028

**3020200 FITTING FOR THERMOCOUPLE \varnothing 6.5 mm
thread M10x1**

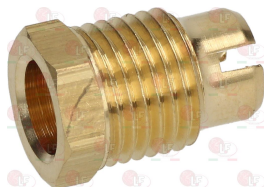

ELETTROBAR RTCP800038

ELETTROBAR



Suitable for:

3020043 PILOT JET \varnothing 0.36 mm



ELETTROBAR RTCP800040

ELETTROBAR RTCP800042

5022050 PILOT JET \varnothing 0.50 mm



**3348029 PIPE FITTING \varnothing 4 mm
thread M10x1 mm
for model PEL 21-22-24-25**



**5014757 PIPE FITTING \varnothing 6 mm
thread M10x1 mm**



ELETTROBAR RTCU800182

3020085 FITTING FOR SPARKING PLUG FIXING M10x1mm



ELETTROBAR RTCU900215

**3001003 IGNITION PLUG ROUND \varnothing 7x44 mm
M faston M4x1 mm
overall length 65 mm**



ELETTROBAR RIC0003481

ELETTROBAR RTCU900073



Suitable for:

3020060 IGNITION PLUG ROUND \varnothing 7x44 mm
M faston M 4x1 mm
overall length 82 mm
model CB505/021 Junkers
for model P502F



ELETTROBAR



Suitable for:

3020124 IGNITION PLUG ROUND \varnothing 7x44 mm
connection \varnothing 2.4 mm
overall length 58 mm



ELETTROBAR RIC0003189

ELETTROBAR RTCU900010

ELETTROBAR 611006

3020294 IGNITION PLUG ROUND \varnothing 7x44 mm
M faston M4x1 mm
overall length 67 mm



ELETTROBAR RTCP800033

3020365 IGNITION PLUG ROUND \varnothing 7x44 mm
connection \varnothing 2.4 mm
overall length 52 mm



3020113 OLIVE FOR PIPE \varnothing 4 mm



3348036 OLIVE FOR PIPE \varnothing 4 mm
for model PEL 21-22-24-25



ELETTROBAR RTCP800035

3020114 OLIVE FOR PIPE \varnothing 6 mm



3020086 PILOT GASKET



ELETTROBAR RTCU800183

3020201 PILOT JET \varnothing 0.14 mm



3020042 PILOT JET \varnothing 0.19 mm



ELETTROBAR RTCP800058

3020542 PILOT JET \varnothing 0.20 mm



ELETTROBAR RTCP800041

5047578 PILOT JET \varnothing 0.24 mm





Suitable for:

3020202 PILOT JET \varnothing 0.27 mm



ELETTROBAR RTCP800059

3020043 PILOT JET \varnothing 0.36 mm



ELETTROBAR RTCP800040

ELETTROBAR RTCP800042

5022050 PILOT JET \varnothing 0.50 mm



**3348029 PIPE FITTING \varnothing 4 mm
thread M10x1 mm
for model PEL 21-22-24-25**



**5014757 PIPE FITTING \varnothing 6 mm
thread M10x1 mm**



ELETTROBAR RTCU800182

ELETTROBAR

Suitable for:

2102405 PILOT JET \varnothing 0.35 mm

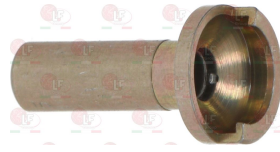

3020543 PILOT JET \varnothing 0.38 mm



**3020077 PIPE FITTING \varnothing 4 mm
thread M10x1**



ELETTROBAR RTCP800037

ELETTROBAR RTCU900133

**3020078 PIPE FITTING \varnothing 6 mm
thread M10x1**

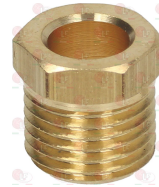

ELETTROBAR RTCU900019

ELETTROBAR 468098





Suitable for:

ELETTROBAR



Suitable for:

3020401 THREE-FLAME PILOT BURNER
 supplied without sparking plug
 with LPG and NATURAL GAS nozzle
 with pipe fitting and pilot pipe olive
 with thermocouple fitting
 with sparking plug fitting



ELETTROBAR

3020200 FITTING FOR THERMOCOUPLE \varnothing 6.5 mm
 thread M10x1

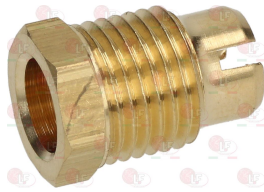

ELETTROBAR RTCP800038

3020060 IGNITION PLUG ROUND \varnothing 7x44 mm
 M faston M 4x1 mm
 overall length 82 mm
 model CB505/021 Junkers
 for model P502F



ELETTROBAR RIC0003189

ELETTROBAR RTCU900010

ELETTROBAR 611006

3020294 IGNITION PLUG ROUND \varnothing 7x44 mm
 M faston M4x1 mm
 overall length 67 mm



3020085 FITTING FOR SPARKING PLUG FIXING M10x1m m



ELETTROBAR RTCU900215

3001003 IGNITION PLUG ROUND \varnothing 7x44 mm
 M faston M4x1 mm
 overall length 65 mm



ELETTROBAR RIC0003481

ELETTROBAR RTCU900073

3020124 IGNITION PLUG ROUND \varnothing 7x44 mm
 connection \varnothing 2.4 mm
 overall length 58 mm



ELETTROBAR RTCP800033

3020365 IGNITION PLUG ROUND \varnothing 7x44 mm
 connection \varnothing 2.4 mm
 overall length 52 mm



3020111 OLIVE FOR PIPE \varnothing 4 mm



ELETTROBAR RTCU900134

3020112 OLIVE FOR PIPE \varnothing 6 mm





Suitable for:

3020044 PILOT JET \varnothing 0.20 mm



3020452 PILOT JET \varnothing 0.32 mm



3020449 PILOT JET \varnothing 0.54 mm



3020077 PIPE FITTING \varnothing 4 mm
thread M10x1

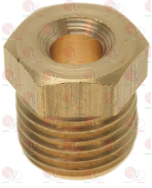

ELETTROBAR RTCP800037

ELETTROBAR RTCU900133

5014757 PIPE FITTING \varnothing 6 mm
thread M10x1 mm



ELETTROBAR RTCU800182

3020006 THREE-FLAME PILOT BURNER SIT
multigas with jet \varnothing 0.20 mm
with 3 positions bracket



ELETTROBAR RTCU900074

ELETTROBAR



Suitable for:

5071220 PILOT JET \varnothing 0.22 mm



3020045 PILOT JET \varnothing 0.50 mm



3020464 PILOT JET \varnothing 0.64 mm



3020078 PIPE FITTING \varnothing 6 mm
thread M10x1



ELETTROBAR RTCU900019

ELETTROBAR 468098

3020104 BRACKET CLAMP 3 POSITIONS





Suitable for:

3020103 BRACKET 3 POSITIONS



3020110 DEFLECTOR 3 FLAMES



3020083 FITTING AND OLIVE ø 4 mm

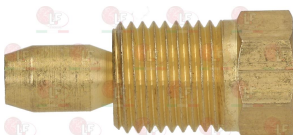

ELETTROBAR RTCU700141

3020102 HEXAGON HEAD SCREW 3/16"x18 mm



3020060 IGNITION PLUG ROUND ø 7x44 mm
M faston M 4x1 mm
overall length 82 mm
model CB505/021 Junkers
for model P502F

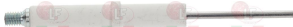

ELETTROBAR RIC0003189

ELETTROBAR RTCU900010

ELETTROBAR 611006

3020294 IGNITION PLUG ROUND ø 7x44 mm
M faston M4x1 mm
overall length 67 mm



ELETTROBAR



Suitable for:

3020109 DEFLECTOR 2 FLAMES



5048713 DEFLECTOR 3 FLAMES



3020084 FITTING AND OLIVE ø 6 mm

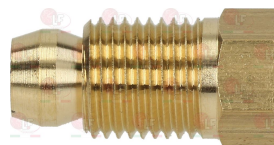

ELETTROBAR RTCU900217

3001003 IGNITION PLUG ROUND ø 7x44 mm
M faston M4x1 mm
overall length 65 mm



ELETTROBAR RIC0003481

ELETTROBAR RTCU900073

3020124 IGNITION PLUG ROUND ø 7x44 mm
connection ø 2.4 mm
overall length 58 mm



ELETTROBAR RTCP800033

3020365 IGNITION PLUG ROUND ø 7x44 mm
connection ø 2.4 mm
overall length 52 mm





Suitable for:

3020082 OLIVE FOR PIPE \varnothing 12 mm
for model PEL 22-24-25



ELETTROBAR RTCU900014

5027953 OLIVE FOR PIPE \varnothing 4 mm
for COPRECI CAL3200



3020097 PILOT AERATION REGULATOR
internal \varnothing 7 mm - external \varnothing 9 mm
height 10 mm



3020156 PILOT JET \varnothing 0.25 mm

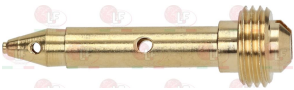

3020055 PILOT JET \varnothing 0.35 mm



3500269 PILOT JET \varnothing 0.45 mm



ELETTROBAR

Suitable for:

3348036 OLIVE FOR PIPE \varnothing 4 mm
for model PEL 21-22-24-25



3020081 OLIVE FOR PIPE \varnothing 6 mm



3020054 PILOT JET \varnothing 0.20 mm



ELETTROBAR RTCU700228

4058525 PILOT JET \varnothing 0.30 mm



5015516 PILOT JET \varnothing 0.40 mm



5075989 PILOT JET \varnothing 0.70 mm





Suitable for:

3020308 PILOT WITH NOZZLE \varnothing 0.40 mm



3020106 PILOT WITH 0.25 mm \varnothing JET



**3020079 PIPE FITTING \varnothing 12 mm
thread \varnothing 3/8" M**



**5033138 PIPE FITTING \varnothing 4 mm
thread \varnothing 1/8" M**



**5014757 PIPE FITTING \varnothing 6 mm
thread M10x1 mm**



ELETTROBAR RTCU800182

3020037 THREE-FLAME PRINTED PILOT BURNER SIT
without sparking plug, gas nozzle and gasket
thermocouple fitting included



ELETTROBAR RTBF700032

ELETTROBAR



Suitable for:

3020105 PILOT WITH 0.20 mm \varnothing JET



3020107 PILOT WITH 0.35 mm \varnothing JET



**3020077 PIPE FITTING \varnothing 4 mm
thread M10x1**



ELETTROBAR RTCP800037

ELETTROBAR RTCU900133

**3020078 PIPE FITTING \varnothing 6 mm
thread M10x1**

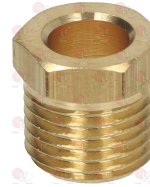

ELETTROBAR RTCU900019

ELETTROBAR 468098

3020085 FITTING FOR SPARKING PLUG FIXING M10x1 mm



ELETTROBAR RTCU900215



Suitable for:

3020200 FITTING FOR THERMOCOUPLE \varnothing 6.5 mm
thread M10x1

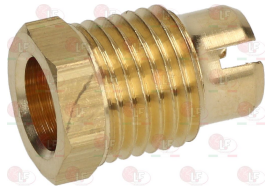

ELETTROBAR RTCP800038

3020060 IGNITION PLUG ROUND \varnothing 7x44 mm
M faston M 4x1 mm
overall length 82 mm
model CB505/021 Junkers
for model P502F



ELETTROBAR RIC0003189

ELETTROBAR RTCU900010

ELETTROBAR 611006

3020294 IGNITION PLUG ROUND \varnothing 7x44 mm
M faston M4x1 mm
overall length 67 mm



3020111 OLIVE FOR PIPE \varnothing 4 mm



ELETTROBAR RTCU900134

3020112 OLIVE FOR PIPE \varnothing 6 mm



5035324 PILOT JET \varnothing 0.18 mm



ELETTROBAR



Suitable for:

3001003 IGNITION PLUG ROUND \varnothing 7x44 mm
M faston M4x1 mm
overall length 65 mm



ELETTROBAR RIC0003481

ELETTROBAR RTCU900073

3020124 IGNITION PLUG ROUND \varnothing 7x44 mm
connection \varnothing 2.4 mm
overall length 58 mm



ELETTROBAR RTCP800033

3020365 IGNITION PLUG ROUND \varnothing 7x44 mm
connection \varnothing 2.4 mm
overall length 52 mm



3348036 OLIVE FOR PIPE \varnothing 4 mm
for model PEL 21-22-24-25



3020086 PILOT GASKET



3020557 PILOT JET \varnothing 0.20 mm





Suitable for:

3020157 PILOT JET \varnothing 0.25 mm



ELETTROBAR



Suitable for:

3020040 PILOT JET \varnothing 0.30 mm



3020541 PILOT JET \varnothing 0.35 mm



ELETTROBAR RTCU900216

ELETTROBAR 611008

3020041 PILOT JET \varnothing 0.41 mm



ELETTROBAR

2106308 PILOT JET \varnothing 0.45 mm



ELETTROBAR 611009

3020187 PILOT JET \varnothing 0.51 mm



4053669 PILOT JET \varnothing 0.75 mm



ELETTROBAR RTCU900008

3020077 PIPE FITTING \varnothing 4 mm
thread M10x1



3348029 PIPE FITTING \varnothing 4 mm
thread M10x1 mm
for model PEL 21-22-24-25



ELETTROBAR RTCP800037

ELETTROBAR RTCU900133

3020078 PIPE FITTING \varnothing 6 mm
thread M10x1



5014757 PIPE FITTING \varnothing 6 mm
thread M10x1 mm



ELETTROBAR RTCU900019

ELETTROBAR 468098

ELETTROBAR RTCU800182

3020038 **THREE-FLAME PRINTED PILOT BURNER SIT**
without sparking plug, gas nozzle and gasket
thermocouple fitting included



ELETTROBAR RTCU700464

3020200 **FITTING FOR THERMOCOUPLE \varnothing 6.5 mm**
thread M10x1

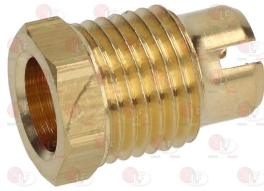

ELETTROBAR RTCP800038

3020060 **IGNITION PLUG ROUND \varnothing 7x44 mm**
M faston M 4x1 mm
overall length 82 mm
model CB505/021 Junkers
for model P502F



ELETTROBAR RIC0003189

ELETTROBAR RTCU900010

ELETTROBAR 611006

3020294 **IGNITION PLUG ROUND \varnothing 7x44 mm**
M faston M4x1 mm
overall length 67 mm



Suitable for:

3020085 **FITTING FOR SPARKING PLUG FIXING M10x1m m**



ELETTROBAR RTCU900215

3001003 **IGNITION PLUG ROUND \varnothing 7x44 mm**
M faston M4x1 mm
overall length 65 mm



ELETTROBAR RIC0003481

ELETTROBAR RTCU900073

3020124 **IGNITION PLUG ROUND \varnothing 7x44 mm**
connection \varnothing 2.4 mm
overall length 58 mm



ELETTROBAR RTCP800033

3020365 **IGNITION PLUG ROUND \varnothing 7x44 mm**
connection \varnothing 2.4 mm
overall length 52 mm



3020111 **OLIVE FOR PIPE \varnothing 4 mm**



ELETTROBAR RTCU900134

3348036 **OLIVE FOR PIPE \varnothing 4 mm**
for model PEL 21-22-24-25





Suitable for:

3020112 OLIVE FOR PIPE \varnothing 6 mm



5035324 PILOT JET \varnothing 0.18 mm



3020157 PILOT JET \varnothing 0.25 mm



3020541 PILOT JET \varnothing 0.35 mm



ELETTROBAR

2106308 PILOT JET \varnothing 0.45 mm



4053669 PILOT JET \varnothing 0.75 mm



ELETTROBAR



Suitable for:

3020086 PILOT GASKET



3020557 PILOT JET \varnothing 0.20 mm



3020040 PILOT JET \varnothing 0.30 mm



ELETTROBAR RTCU900216

ELETTROBAR 611008

3020041 PILOT JET \varnothing 0.41 mm



ELETTROBAR 611009

3020187 PILOT JET \varnothing 0.51 mm



ELETTROBAR RTCU900008

3020077 PIPE FITTING \varnothing 4 mm
thread M10x1

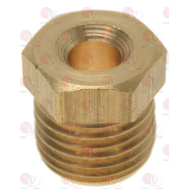

ELETTROBAR RTP800037

ELETTROBAR RTCU900133



Suitable for:

3348029 PIPE FITTING \varnothing 4 mm
thread M10x1 mm
for model PEL 21-22-24-25



ELETTROBAR



Suitable for:

3020078 PIPE FITTING \varnothing 6 mm
thread M10x1



ELETTROBAR RTCU900019

ELETTROBAR 468098

5014757 PIPE FITTING \varnothing 6 mm
thread M10x1 mm



ELETTROBAR RTCU800182

3020014 TWO-FLAME PILOT BURNER LH
without sparking plug, gas jet and gasket
with thermocouple fitting

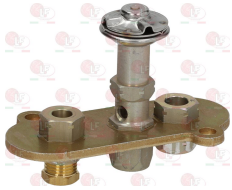

ELETTROBAR 611003

3020200 FITTING FOR THERMOCOUPLE \varnothing 6.5 mm
thread M10x1

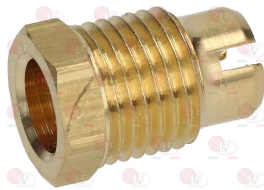

ELETTROBAR RTCP800038

3020060 IGNITION PLUG ROUND \varnothing 7x44 mm
M faston M 4x1 mm
overall length 82 mm
model CB505/021 Junkers
for model P502F



ELETTROBAR RIC0003189

ELETTROBAR RTCU900010

ELETTROBAR 611006

3020085 FITTING FOR SPARKING PLUG FIXING M10x1mm



ELETTROBAR RTCU900215

3001003 IGNITION PLUG ROUND \varnothing 7x44 mm
M faston M4x1 mm
overall length 65 mm



ELETTROBAR RIC0003481

ELETTROBAR RTCU900073

3020124 IGNITION PLUG ROUND \varnothing 7x44 mm
connection \varnothing 2.4 mm
overall length 58 mm



ELETTROBAR RTCP800033



Suitable for:

3020294 IGNITION PLUG ROUND \varnothing 7x44 mm
M faston M4x1 mm
overall length 67 mm



ELETTROBAR



Suitable for:

3020365 IGNITION PLUG ROUND \varnothing 7x44 mm
connection \varnothing 2.4 mm
overall length 52 mm



3020111 OLIVE FOR PIPE \varnothing 4 mm



3348036 OLIVE FOR PIPE \varnothing 4 mm
for model PEL 21-22-24-25



ELETTROBAR RTCU900134

3020112 OLIVE FOR PIPE \varnothing 6 mm



3020086 PILOT GASKET



5035324 PILOT JET \varnothing 0.18 mm



3020557 PILOT JET \varnothing 0.20 mm



3020157 PILOT JET \varnothing 0.25 mm



3020040 PILOT JET \varnothing 0.30 mm



3020541 PILOT JET \varnothing 0.35 mm



ELETTROBAR RTCU900216 ELETTROBAR 611008

3020041 PILOT JET \varnothing 0.41 mm



ELETTROBAR

ELETTROBAR 611009



Suitable for:

2106308 PILOT JET \varnothing 0.45 mm



4053669 PILOT JET \varnothing 0.75 mm



3348029 PIPE FITTING \varnothing 4 mm
thread M10x1 mm
for model PEL 21-22-24-25



5014757 PIPE FITTING \varnothing 6 mm
thread M10x1 mm



ELETTROBAR RTCU800182

3020013 TWO-FLAME PILOT BURNER RH
without sparking plug, gas jet and gasket
with thermocouple fitting

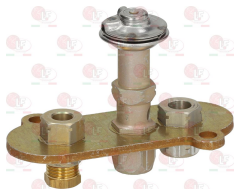

ELETTROBAR RTCU600309

ELETTROBAR 611004

ELETTROBAR

Suitable for:

3020187 PILOT JET \varnothing 0.51 mm



ELETTROBAR RTCU900008

3020077 PIPE FITTING \varnothing 4 mm
thread M10x1



ELETTROBAR RTCP800037

ELETTROBAR RTCU900133

3020078 PIPE FITTING \varnothing 6 mm
thread M10x1



ELETTROBAR RTCU900019

ELETTROBAR 468098

3020085 FITTING FOR SPARKING PLUG FIXING M10x1mm



ELETTROBAR RTCU900215





Suitable for:

**3020200 FITTING FOR THERMOCOUPLE \varnothing 6.5 mm
thread M10x1**

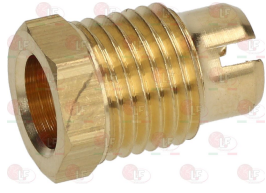

ELETTROBAR RTCP800038

**3020060 IGNITION PLUG ROUND \varnothing 7x44 mm
M faston M 4x1 mm
overall length 82 mm
model CB505/021 Junkers
for model P502F**



ELETTROBAR RIC0003189

ELETTROBAR RTCU900010

ELETTROBAR 611006

**3020294 IGNITION PLUG ROUND \varnothing 7x44 mm
M faston M4x1 mm
overall length 67 mm**



3020111 OLIVE FOR PIPE \varnothing 4 mm



ELETTROBAR RTCU900134

3020112 OLIVE FOR PIPE \varnothing 6 mm



5035324 PILOT JET \varnothing 0.18 mm



ELETTROBAR



Suitable for:

**3001003 IGNITION PLUG ROUND \varnothing 7x44 mm
M faston M4x1 mm
overall length 65 mm**



ELETTROBAR RIC0003481

ELETTROBAR RTCU900073

**3020124 IGNITION PLUG ROUND \varnothing 7x44 mm
connection \varnothing 2.4 mm
overall length 58 mm**



ELETTROBAR RTCP800033

**3020365 IGNITION PLUG ROUND \varnothing 7x44 mm
connection \varnothing 2.4 mm
overall length 52 mm**



**3348036 OLIVE FOR PIPE \varnothing 4 mm
for model PEL 21-22-24-25**



3020086 PILOT GASKET



3020557 PILOT JET \varnothing 0.20 mm





Suitable for:

3020157 PILOT JET \varnothing 0.25 mm



3020541 PILOT JET \varnothing 0.35 mm



ELETTROBAR

2106308 PILOT JET \varnothing 0.45 mm



4053669 PILOT JET \varnothing 0.75 mm



3348029 PIPE FITTING \varnothing 4 mm
thread M10x1 mm
for model PEL 21-22-24-25



5014757 PIPE FITTING \varnothing 6 mm
thread M10x1 mm



ELETTROBAR RTCU800182

ELETTROBAR

Suitable for:

3020040 PILOT JET \varnothing 0.30 mm



ELETTROBAR RTCU900216

ELETTROBAR 611008

3020041 PILOT JET \varnothing 0.41 mm



ELETTROBAR 611009

3020187 PILOT JET \varnothing 0.51 mm



ELETTROBAR RTCU900008

3020077 PIPE FITTING \varnothing 4 mm
thread M10x1

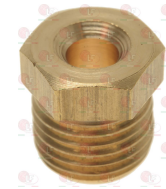

ELETTROBAR RTCP800037

ELETTROBAR RTCU900133

3020078 PIPE FITTING \varnothing 6 mm
thread M10x1

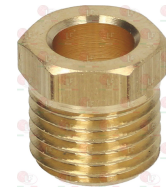

ELETTROBAR RTCU900019

ELETTROBAR 468098





ELETTROBAR



Suitable for:

3020002 TWO-FLAME PILOT BURNER SIT
multigas with jet \varnothing 0.20 mm
with 2 positions bracket



ELETTROBAR

3020100 BRACKET 2 POSITIONS



3020083 FITTING AND OLIVE \varnothing 4 mm

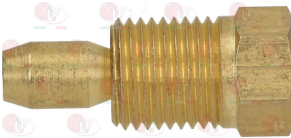

ELETTROBAR RTCU700141

3020102 HEXAGON HEAD SCREW 3/16"x18 mm



3020060 IGNITION PLUG ROUND \varnothing 7x44 mm
M faston M 4x1 mm
overall length 82 mm
model CB505/021 Junkers
for model P502F



ELETTROBAR RIC0003189

ELETTROBAR RTCU900010

ELETTROBAR 611006

Suitable for:

3020101 BRACKET CLAMP 2 POSITIONS



3020109 DEFLECTOR 2 FLAMES



3020084 FITTING AND OLIVE \varnothing 6 mm

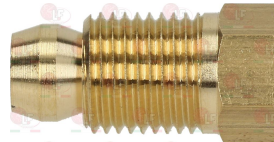

ELETTROBAR RTCU900217

3001003 IGNITION PLUG ROUND \varnothing 7x44 mm
M faston M4x1 mm
overall length 65 mm



ELETTROBAR RIC0003481

ELETTROBAR RTCU900073

3020124 IGNITION PLUG ROUND \varnothing 7x44 mm
connection \varnothing 2.4 mm
overall length 58 mm



ELETTROBAR RTCP800033



Suitable for:

3020294 IGNITION PLUG ROUND \varnothing 7x44 mm
M faston M4x1 mm
overall length 67 mm



ELETTROBAR



Suitable for:

3020365 IGNITION PLUG ROUND \varnothing 7x44 mm
connection \varnothing 2.4 mm
overall length 52 mm



3020082 OLIVE FOR PIPE \varnothing 12 mm
for model PEL 22-24-25



3348036 OLIVE FOR PIPE \varnothing 4 mm
for model PEL 21-22-24-25



ELETTROBAR RTCU900014

5027953 OLIVE FOR PIPE \varnothing 4 mm
for COPRECI CAL3200



3020081 OLIVE FOR PIPE \varnothing 6 mm



3020097 PILOT AERATION REGULATOR
internal \varnothing 7 mm - external \varnothing 9 mm
height 10 mm



3020054 PILOT JET \varnothing 0.20 mm



3020156 PILOT JET \varnothing 0.25 mm



ELETTROBAR RTCU700228

4058525 PILOT JET \varnothing 0.30 mm



3020055 PILOT JET \varnothing 0.35 mm



5015516 PILOT JET \varnothing 0.40 mm





Suitable for:

3500269 PILOT JET \varnothing 0.45 mm



ELETTROBAR



Suitable for:

5075989 PILOT JET \varnothing 0.70 mm



3020308 PILOT WITH NOZZLE \varnothing 0.40 mm



3020105 PILOT WITH 0.20 mm \varnothing JET



3020106 PILOT WITH 0.25 mm \varnothing JET



3020107 PILOT WITH 0.35 mm \varnothing JET



3020079 PIPE FITTING \varnothing 12 mm
thread \varnothing 3/8" M



3020077 PIPE FITTING \varnothing 4 mm
thread M10x1



5033138 PIPE FITTING \varnothing 4 mm
thread \varnothing 1/8" M



ELETTROBAR RTCP800037 ELETTROBAR RTCU900133

3020078 PIPE FITTING \varnothing 6 mm
thread M10x1



ELETTROBAR RTCU900019 ELETTROBAR 468098

5014757 PIPE FITTING \varnothing 6 mm
thread M10x1 mm



ELETTROBAR RTCU800182

Suitable for:

Suitable for:

3020009 TWO-FLAME PRINTED PILOT BURNER SIT
without sparking plug, gas nozzle and gasket

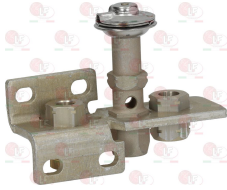

ELETTROBAR /ELF003279

ELETTROBAR GRUC900011

ELETTROBAR RTCU900007

3020085 FITTING FOR SPARKING PLUG FIXING M10x1m m



ELETTROBAR RTCU900215

3020200 FITTING FOR THERMOCOUPLE \varnothing 6.5 mm
thread M10x1

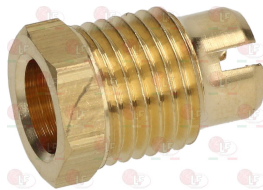

ELETTROBAR RTCP800038

3001003 IGNITION PLUG ROUND \varnothing 7x44 mm
M faston M4x1 mm
overall length 65 mm



ELETTROBAR RIC0003481

ELETTROBAR RTCU900073

3020060 IGNITION PLUG ROUND \varnothing 7x44 mm
M faston M 4x1 mm
overall length 82 mm
model CB505/021 Junkers
for model P502F



3020124 IGNITION PLUG ROUND \varnothing 7x44 mm
connection \varnothing 2.4 mm
overall length 58 mm



ELETTROBAR RIC0003189

ELETTROBAR RTCU900010

ELETTROBAR 611006

ELETTROBAR RTCP800033

3020294 IGNITION PLUG ROUND \varnothing 7x44 mm
M faston M4x1 mm
overall length 67 mm



3020365 IGNITION PLUG ROUND \varnothing 7x44 mm
connection \varnothing 2.4 mm
overall length 52 mm



3020111 OLIVE FOR PIPE \varnothing 4 mm



ELETTROBAR RTCU900134

3348036 OLIVE FOR PIPE \varnothing 4 mm
for model PEL 21-22-24-25





Suitable for:

3020112 OLIVE FOR PIPE \varnothing 6 mm



3020557 PILOT JET \varnothing 0.20 mm



3020040 PILOT JET \varnothing 0.30 mm



ELETTROBAR RTCU900216 ELETTROBAR 611008

3020041 PILOT JET \varnothing 0.41 mm



ELETTROBAR 611009

3020187 PILOT JET \varnothing 0.51 mm



ELETTROBAR RTCU900008

3020077 PIPE FITTING \varnothing 4 mm
thread M10x1



ELETTROBAR RTCP800037

ELETTROBAR RTCU900133

ELETTROBAR



Suitable for:

5035324 PILOT JET \varnothing 0.18 mm



3020157 PILOT JET \varnothing 0.25 mm



3020541 PILOT JET \varnothing 0.35 mm



ELETTROBAR

2106308 PILOT JET \varnothing 0.45 mm



4053669 PILOT JET \varnothing 0.75 mm



3348029 PIPE FITTING \varnothing 4 mm
thread M10x1 mm
for model PEL 21-22-24-25





Suitable for:

3020078 PIPE FITTING \varnothing 6 mm
thread M10x1



ELETTROBAR RTCU900019

ELETTROBAR 468098

ELETTROBAR



Suitable for:

5014757 PIPE FITTING \varnothing 6 mm
thread M10x1 mm



ELETTROBAR RTCU800182

3020012 TWO-FLAME PRINTED PILOT BURNER SIT
without sparking plug, gas nozzle and gasket
thermocouple fitting included



ELETTROBAR RTBF800034

3020200 FITTING FOR THERMOCOUPLE \varnothing 6.5 mm
thread M10x1

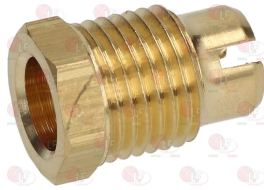

ELETTROBAR RTCP800038

3020365 IGNITION PLUG ROUND \varnothing 7x44 mm
connection \varnothing 2.4 mm
overall length 52 mm



3348036 OLIVE FOR PIPE \varnothing 4 mm
for model PEL 21-22-24-25



3020085 FITTING FOR SPARKING PLUG FIXING M10x1 mm



ELETTROBAR RTCU900215

3020060 IGNITION PLUG ROUND \varnothing 7x44 mm
M faston M 4x1 mm
overall length 82 mm
model CB505/021 Junkers
for model P502F



ELETTROBAR RIC0003189

ELETTROBAR RTCU900010

ELETTROBAR 611006

3020111 OLIVE FOR PIPE \varnothing 4 mm



ELETTROBAR RTCU900134

3020112 OLIVE FOR PIPE \varnothing 6 mm





Suitable for:

3020086 PILOT GASKET



ELETTROBAR



Suitable for:

5035324 PILOT JET \varnothing 0.18 mm



3020557 PILOT JET \varnothing 0.20 mm



3020157 PILOT JET \varnothing 0.25 mm



3020040 PILOT JET \varnothing 0.30 mm



3020541 PILOT JET \varnothing 0.35 mm



ELETTROBAR RTCU900216 ELETTROBAR 611008

3020041 PILOT JET \varnothing 0.41 mm



ELETTROBAR

2106308 PILOT JET \varnothing 0.45 mm



ELETTROBAR 611009

3020187 PILOT JET \varnothing 0.51 mm



4053669 PILOT JET \varnothing 0.75 mm



ELETTROBAR RTCU900008

**3020077 PIPE FITTING \varnothing 4 mm
thread M10x1**

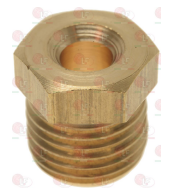

**3348029 PIPE FITTING \varnothing 4 mm
thread M10x1 mm
for model PEL 21-22-24-25**



ELETTROBAR RTCP800037

ELETTROBAR RTCU900133



Suitable for:

3020078 PIPE FITTING \varnothing 6 mm
thread M10x1



ELETTROBAR RTCU900019

ELETTROBAR 468098

ELETTROBAR



Suitable for:

5014757 PIPE FITTING \varnothing 6 mm
thread M10x1 mm



ELETTROBAR RTCU800182

Pliers for sandwiches and toasts

3317051 GRILL PLIER
length 100 mm
height 180 mm



ELETTROBAR 433004

Pressure switches

3320134 STEAM PRESSURE SWITCH 0.2-0.9 BAR
connection 1/4" M - 15A 250V



ELETTROBAR RTCP800143

ELETTROBAR 170843

3320250 PRESSURE SWITCH SPOUT \varnothing 40x60 mm



Probes

3445398 SILICONE PROBE NTC 1500 mm
2-wire probe temperature range $-50+120^{\circ}\text{C}$
bulb \varnothing 6x50 mm



ELETTROBAR DWS96

ELETTROBAR 927335

5067148 THERMOCOUPLE PROBE TCK 1500 mm
2 wires - temperature $-40+1150^{\circ}\text{C}$
bulb \varnothing 6x100 mm



ELETTROBAR 164484



Suitable for:

ELETTROBAR



Suitable for:

Radiant heating elements

3511001 RADIANT HEATING ELEM 2500W 230V
length 450 mm - width 275 mm
complete with cables
for FRY TOP SMOOTH-GROOVED



ELETTROBAR RIC0002063

3311166 RADIANT HEATING ELEM. ø 200mm 1800W 230V
faston electric connections
complete with energy regulation
for glass-ceramic cooking top



ELETTROBAR RIC0001040

ELETTROBAR RIC0001295

3311083 RADIANT HEATING ELEMENT OCTAGON. ø 250mm
2500W 230V
faston electrical connections - with cables
complete with power setting
for glass-ceramic hob



ELETTROBAR RIC0001041

ELETTROBAR RIC0001294

3455404 RADIANT HEATING ELEMENT OCTAGON. ø 300mm
3400/1400W 230V
faston electrical connections - with cables
complete with power adjuster
for glass-ceramic cooking top



ELETTROBAR RIC0004307

3755653 RADIANT HEATING ELEMENT 1500W 230V
length 455 mm - width 195 mm
complete with cables



ELETTROBAR RIC0002068

Relays

3351154 BASE OCTAL ES8 10A 400V
8 poles



ELETTROBAR DEZ3

ELETTROBAR 927045

3351095 POWER RELAY FINDER 60.12.8.024.0040
2 exchange contacts 10A - coil 24Vac 50/60Hz
with test push-button and mechanical indicator



ELETTROBAR DER163

ELETTROBAR 927044



Suitable for:

3351901 POWER RELAY FINDER 60.62.8.230.0000
230V 50/60Hz
2 exchange contacts 10A



ELETTROBAR DER11
ELETTROBAR 229023

ELETTROBAR RTFOC00144

ELETTROBAR 229021

Suitable for:

3351021 POWER RELAY FINDER 62.82.8.230.0000
230V 50/60Hz
2 exchange contacts 16A



ELETTROBAR DER1106

ELETTROBAR DER1108

ELETTROBAR 929115

3351029 POWER RELAY FINDER 62.82.8.230.0300
230V 50/60Hz
2 contacts NO 16A



ELETTROBAR 229039

3351008 POWER RELAY FINDER 62.83.8.230.0000
230V 50/60Hz
3 exchange contacts 16A



ELETTROBAR 229036

5072234 POWER RELAY FINDER 62.83.8.230.0300
complete with bracket
230V 50/60Hz
3 changeover contacts 16A



ELETTROBAR 229040

3351602 POWER RELAY FINDER 65.31.8.230.0300
230V 50/60Hz
1 contact NO 30A



ELETTROBAR DER111

ELETTROBAR 229025

ELETTROBAR 229029

3351605 RELAY POWER FINDER 60.63.8.230.0000
230V 50/60Hz
3 exchange contacts 10A



ELETTROBAR DER100

ELETTROBAR RTFOC00144

ELETTROBAR 229024

Safety groups for pans and spare parts

3184007 PRESSURE GAUGE \varnothing 60 mm
in chrome plated brass
radial connection 1/4"
scale 0-1 bar
for safety groups



ELETTROBAR RTCP900063



Suitable for:

ELETTROBAR



Suitable for:

Safety groups for pans and spare parts

3184043 SAFETY GROUP VERTICAL \varnothing 1"
 vertical connection \varnothing 1"
 calibration pressure 0,45bar \pm 10%
 system with weight opening device
 complete with safety valve, vacuum relief valve
 and pressure gauge
 for STEAM BOILING KETTLE



ELETTROBAR RIC0004558

ELETTROBAR RTCP800064

ELETTROBAR 176874

2102460 PRESSURE GAUGE \varnothing 51 mm
 radial connection \varnothing 1/4"
 scale 0-1 bar
 for safety groups



3184016 SAFETY VALVE "FUMANA" \varnothing 1"
 chrome plated brass
 for safety group 3/4"
 for safety group 1"1/4



ELETTROBAR RTCP900014

ELETTROBAR 5185

3184019 TAP WITH FUNNEL \varnothing 1/2"
 with cover



ELETTROBAR RTCP900043

Selector switches

3057050 CONNECTING BRACKET 28x21x16 mm
 distance between hooking brackets 27 mm
 f/connection between selector switch and thermost.



ELETTROBAR RTBF900037

ELETTROBAR RTCU900112

5034631 EXTENSION SELECTOR SWITCH PIN \varnothing 6x4.6 mm
 length 45 mm



ELETTROBAR 163796

3057014 SELECTOR SWITCH 0-1 POSITIONS
 contact capacity 16A 250V - max 150°C
 D-shaped pin \varnothing 6x4.6 mm
 back connection for thermostat

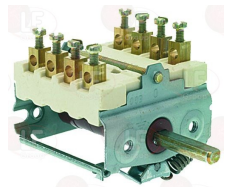

ELETTROBAR RTBF900007

3057027 SELECTOR SWITCH 0-1 POSITIONS
 contact capacity 16A 250V - max 150°C
 D-shaped pin \varnothing 6x4.6 mm
 rear hole for thermostat

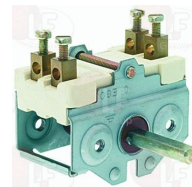

ELETTROBAR RTCU900110

Suitable for:

3057190 SELECTOR SWITCH 0-1 POSITIONS
 contact capacity 32A 600V - max 75°C
 rectangular pin 4x5 mm



ELETTROBAR RTBF800161

Suitable for:

3057139 SELECTOR SWITCH 0-2 POSITIONS
 contact capacity 16A 250V - max 150°C
 D-shaped pin \varnothing 6x4.6 mm



ELETTROBAR RTFOC00694

3057151 SELECTOR SWITCH 0-2 POSITIONS
 contact capacity 16A 250V - max temperature 150°
 D-shaped pin \varnothing 6x4.6 mm
 for Toaster electric (ELETTROBAR) 404 - 406 - 412



ELETTROBAR 923011

7100585 SELECTOR SWITCH 0-2 POSITIONS
 contact capacity 16A 250V - max 150°C
 D-shaped pin \varnothing 6x4.6 mm

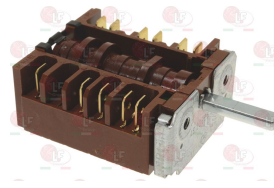

ELETTROBAR 167516

3057002 SELECTOR SWITCH 0-3 POSITIONS
 contact capacity 32A 250V - max 150°C
 D-shaped pin \varnothing 6x4.6 mm

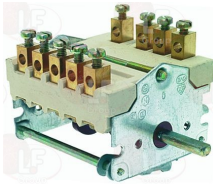

ELETTROBAR RTCP900036

5050233 SELECTOR SWITCH 0-3 POSITIONS
 contact capacity 16A 250V - max 150°C
 D-shaped pin \varnothing 6x4.6 mm

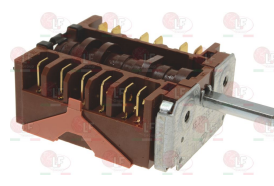

ELETTROBAR RTCU600185

3057083 SELECTOR SWITCH 0-5 POSITIONS
 contact capacity 16A 250V - max 150°C
 D-shaped pin \varnothing 6x4.6 mm

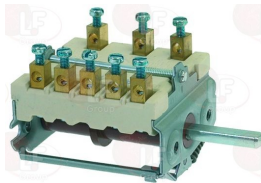

ELETTROBAR RTCU700079

3057023 SELECTOR SWITCH 0-6 POSITIONS
 contact capacity 32A 250V - max 150°C
 D shaft \varnothing 6x4.6 mm

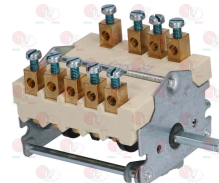

ELETTROBAR RTCU800151

3057024 SELECTOR SWITCH 0-6 POSITIONS
 contact capacity 16A 250V - max 150°C
 D-shaped pin \varnothing 6x4.6 mm

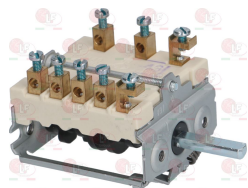

ELETTROBAR RTCU700078



Suitable for:

3059011 SELECTOR SWITCH 3-POLE
contact capacity 16A 380V - max 60/75°C
square shaft 5x5 mm

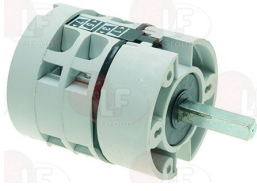

ELETTROBAR /ELF000598

Suitable for:

3241091 BLACK KNOB \varnothing 55 mm
square hole 5x5 mm

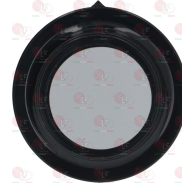

Solenoid valves

3120477 ADJUSTER FOR INLET ROBERTSHAW WHITE
flow rate 10 L/min - tolerance +/- 15%



ELETTROBAR 75976

3120016 ADJUSTER FOR OUTLET ELBI NEUTRAL
flow rate 1.2 L/min - tolerance +/- 25%



ELETTROBAR RTFOC00145

ELETTROBAR 172833

3120017 ADJUSTER FOR OUTLET ELBI ORANGE
flow rate 2.5 L/min - tolerance +/- 25%



ELETTROBAR RTFOC00120

ELETTROBAR 172834

3120015 ADJUSTER FOR OUTLET ELBI RED
flow rate 0.5 L/min - tolerance +/- 25%



ELETTROBAR 133009

3120004 SOLEN. VALVE ELBI TYPE 319 1 WAY 90°
220/240V 50/60Hz - max. temperature 90°C
inlet 3/4" - outlet \varnothing 10.5 mm



ELETTROBAR DEV3S

ELETTROBAR 240006

3120019 ADJUSTER FOR INLET ELBI BLACK
flow rate 5.5 L/min - tolerance +/- 15%

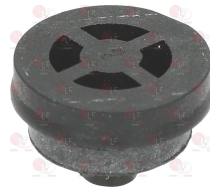

3120021 ADJUSTER FOR INLET ELBI BLACK
flow rate 12 L/min - tolerance +/- 15%



3120022 ADJUSTER FOR INLET ELBI BLACK
flow rate 16 L/min - tolerance +/- 15%





Suitable for:

3120037 ADJUSTER FOR OUTLET ELBI GREEN
flow rate 0.25 L/min - tolerance +/- 25%



3120016 ADJUSTER FOR OUTLET ELBI NEUTRAL
flow rate 1.2 L/min - tolerance +/- 25%



ELETTROBAR RTFOC00145 ELETTROBAR 172833

3120015 ADJUSTER FOR OUTLET ELBI RED
flow rate 0.5 L/min - tolerance +/- 25%



ELETTROBAR 133009

3120202 ADJUSTER FOR OUTLET ELBI YELLOW
flow rate 0.35 L/min / tolerance +/- 25%



3120204 OUTLET ADJUSTER ELBI BLACK
flow rate 5.5 L/min - tolerance +/- 25%



3120504 SOLEN. VALVE ELBI TYPE 319 1 WAY 90°
24V 50/60Hz - max. temperature 90°C
inlet 3/4" - outlet ø 10.5 mm



ELETTROBAR

ELETTROBAR



Suitable for:

3120201 ADJUSTER FOR OUTLET ELBI GREY
flow rate 4.7 L/min - tolerance +/- 25%



3120017 ADJUSTER FOR OUTLET ELBI ORANGE
flow rate 2.5 L/min - tolerance +/- 25%



ELETTROBAR RTFOC00120 ELETTROBAR 172834

3120203 ADJUSTER FOR OUTLET ELBI WHITE
flow rate 2 L/min - tolerance +/- 25%



3120000 FILTER FOR INLET SOLENOID VALVE ELBI



3120019 ADJUSTER FOR INLET ELBI BLACK
flow rate 5.5 L/min - tolerance +/- 15%





Suitable for:

3120021 ADJUSTER FOR INLET ELBI BLACK
flow rate 12 L/min - tolerance +/- 15%



ELETTROBAR



Suitable for:

3120022 ADJUSTER FOR INLET ELBI BLACK
flow rate 16 L/min - tolerance +/- 15%



3120037 ADJUSTER FOR OUTLET ELBI GREEN
flow rate 0.25 L/min - tolerance +/- 25%



3120201 ADJUSTER FOR OUTLET ELBI GREY
flow rate 4.7 L/min - tolerance +/- 25%



3120016 ADJUSTER FOR OUTLET ELBI NEUTRAL
flow rate 1.2 L/min - tolerance +/- 25%



3120017 ADJUSTER FOR OUTLET ELBI ORANGE
flow rate 2.5 L/min - tolerance +/- 25%



ELETTROBAR RTFOC00145

ELETTROBAR 172833

3120015 ADJUSTER FOR OUTLET ELBI RED
flow rate 0.5 L/min - tolerance +/- 25%



ELETTROBAR RTFOC00120

ELETTROBAR 172834

3120203 ADJUSTER FOR OUTLET ELBI WHITE
flow rate 2 L/min - tolerance +/- 25%



ELETTROBAR 133009

3120202 ADJUSTER FOR OUTLET ELBI YELLOW
flow rate 0.35 L/min / tolerance +/- 25%



3120000 FILTER FOR INLET SOLENOID VALVE ELBI



3120204 OUTLET ADJUSTER ELBI BLACK
flow rate 5.5 L/min - tolerance +/- 25%





Suitable for:

Suitable for:

3120005 SOLEN. VALVE ELBI TYPE 329 1 WAY 180°
220/240V 50/60Hz - max. temperature 90°C
inlet 3/4" - outlet ø 10.5 mm



ELETTROBAR /ELF120021
ELETTROBAR RTFOC00022
ELETTROBAR 240016

ELETTROBAR DEV3S16
ELETTROBAR 240005
ELETTROBAR 240018

ELETTROBAR REB240011
ELETTROBAR 240011

3120021 ADJUSTER FOR INLET ELBI BLACK
flow rate 12 L/min - tolerance +/- 15%



3120019 ADJUSTER FOR INLET ELBI BLACK
flow rate 5.5 L/min - tolerance +/- 15%



3120022 ADJUSTER FOR INLET ELBI BLACK
flow rate 16 L/min - tolerance +/- 15%



3120037 ADJUSTER FOR OUTLET ELBI GREEN
flow rate 0.25 L/min - tolerance +/- 25%



3120201 ADJUSTER FOR OUTLET ELBI GREY
flow rate 4.7 L/min - tolerance +/- 25%



3120016 ADJUSTER FOR OUTLET ELBI NEUTRAL
flow rate 1.2 L/min - tolerance +/- 25%



3120017 ADJUSTER FOR OUTLET ELBI ORANGE
flow rate 2.5 L/min - tolerance +/- 25%



3120015 ADJUSTER FOR OUTLET ELBI RED
flow rate 0.5 L/min - tolerance +/- 25%



3120017 ADJUSTER FOR OUTLET ELBI ORANGE
flow rate 2.5 L/min - tolerance +/- 25%



3120202 ADJUSTER FOR OUTLET ELBI YELLOW
flow rate 0.35 L/min / tolerance +/- 25%



3120000 FILTER FOR INLET SOLENOID VALVE ELBI



ELETTROBAR 133009

ELETTROBAR RTFOC00120

ELETTROBAR 172834



Suitable for:

3120204 **OUTLET ADJUSTER ELBI BLACK**
flow rate 5.5 L/min - tolerance +/- 25%



ELETTROBAR



Suitable for:

3120505 **SOLEN. VALVE ELBI TYPE 329 1 WAY 180°**
24V 50/60Hz - max. temperature 90°C
inlet 3/4" - outlet ø 10.5 mm



ELETTROBAR DEV34S

ELETTROBAR DEV34S16

ELETTROBAR 927242

3120021 **ADJUSTER FOR INLET ELBI BLACK**
flow rate 12 L/min - tolerance +/- 15%



3120019 **ADJUSTER FOR INLET ELBI BLACK**
flow rate 5.5 L/min - tolerance +/- 15%



3120022 **ADJUSTER FOR INLET ELBI BLACK**
flow rate 16 L/min - tolerance +/- 15%



3120037 **ADJUSTER FOR OUTLET ELBI GREEN**
flow rate 0.25 L/min - tolerance +/- 25%



3120201 **ADJUSTER FOR OUTLET ELBI GREY**
flow rate 4.7 L/min - tolerance +/- 25%



3120016 **ADJUSTER FOR OUTLET ELBI NEUTRAL**
flow rate 1.2 L/min - tolerance +/- 25%



3120017 **ADJUSTER FOR OUTLET ELBI ORANGE**
flow rate 2.5 L/min - tolerance +/- 25%



ELETTROBAR RTFOC00145

ELETTROBAR 172833

3120015 **ADJUSTER FOR OUTLET ELBI RED**
flow rate 0.5 L/min - tolerance +/- 25%



ELETTROBAR RTFOC00120

ELETTROBAR 172834

3120203 **ADJUSTER FOR OUTLET ELBI WHITE**
flow rate 2 L/min - tolerance +/- 25%



ELETTROBAR 133009



Suitable for:

3120202 ADJUSTER FOR OUTLET ELBI YELLOW
flow rate 0.35 L/min / tolerance +/- 25%



3120204 OUTLET ADJUSTER ELBI BLACK
flow rate 5.5 L/min - tolerance +/- 25%



ELETTROBAR



Suitable for:

3120000 FILTER FOR INLET SOLENOID VALVE ELBI



3120007 SOLEN. VALVE ELBI TYPE 349 2 WAY 180°
220/240V 50/60Hz - max. temperature 90°C
inlet 3/4" - two outlets ø 10.5 mm



ELETTROBAR DEV3D
ELETTROBAR 929172

ELETTROBAR RTFOC00203

ELETTROBAR 240003

3120019 ADJUSTER FOR INLET ELBI BLACK
flow rate 5.5 L/min - tolerance +/- 15%



3120021 ADJUSTER FOR INLET ELBI BLACK
flow rate 12 L/min - tolerance +/- 15%



3120022 ADJUSTER FOR INLET ELBI BLACK
flow rate 16 L/min - tolerance +/- 15%



3120037 ADJUSTER FOR OUTLET ELBI GREEN
flow rate 0.25 L/min - tolerance +/- 25%



3120201 ADJUSTER FOR OUTLET ELBI GREY
flow rate 4.7 L/min - tolerance +/- 25%



3120016 ADJUSTER FOR OUTLET ELBI NEUTRAL
flow rate 1.2 L/min - tolerance +/- 25%



3120017 ADJUSTER FOR OUTLET ELBI ORANGE
flow rate 2.5 L/min - tolerance +/- 25%



ELETTROBAR RTFOC00145

ELETTROBAR 172833

ELETTROBAR RTFOC00120

ELETTROBAR 172834



Suitable for:

3120015 ADJUSTER FOR OUTLET ELBI RED
flow rate 0.5 L/min - tolerance +/- 25%



ELETTROBAR 133009

3120202 ADJUSTER FOR OUTLET ELBI YELLOW
flow rate 0.35 L/min / tolerance +/- 25%



3120204 OUTLET ADJUSTER ELBI BLACK
flow rate 5.5 L/min - tolerance +/- 25%



3120507 SOLEN. VALVE ELBI TYPE 349 2 WAY 180°
24V 50/60Hz - max. temperature 90°C
inlet 3/4" - two outlets ø 10.5 mm

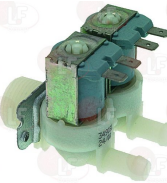

ELETTROBAR DEV32416

ELETTROBAR 927001

3120021 ADJUSTER FOR INLET ELBI BLACK
flow rate 12 L/min - tolerance +/- 15%



3120037 ADJUSTER FOR OUTLET ELBI GREEN
flow rate 0.25 L/min - tolerance +/- 25%



ELETTROBAR



Suitable for:

3120203 ADJUSTER FOR OUTLET ELBI WHITE
flow rate 2 L/min - tolerance +/- 25%



3120000 FILTER FOR INLET SOLENOID VALVE ELBI



3120019 ADJUSTER FOR INLET ELBI BLACK
flow rate 5.5 L/min - tolerance +/- 15%



3120022 ADJUSTER FOR INLET ELBI BLACK
flow rate 16 L/min - tolerance +/- 15%



3120201 ADJUSTER FOR OUTLET ELBI GREY
flow rate 4.7 L/min - tolerance +/- 25%





Suitable for:

3120016 ADJUSTER FOR OUTLET ELBI NEUTRAL
flow rate 1.2 L/min - tolerance +/- 25%



ELETTROBAR RTFOC00145

ELETTROBAR 172833

3120015 ADJUSTER FOR OUTLET ELBI RED
flow rate 0.5 L/min - tolerance +/- 25%



ELETTROBAR 133009

3120202 ADJUSTER FOR OUTLET ELBI YELLOW
flow rate 0.35 L/min / tolerance +/- 25%



3120204 OUTLET ADJUSTER ELBI BLACK
flow rate 5.5 L/min - tolerance +/- 25%



3120511 SOLEN. VALVE ELBI TYPE 350 1 WAY 90°
24V 50Hz - max. temperature 90°C
inlet 3/4" - outlet ø 13.5 mm



ELETTROBAR

3120021 ADJUSTER FOR INLET ELBI BLACK
flow rate 12 L/min - tolerance +/- 15%



ELETTROBAR



Suitable for:

3120017 ADJUSTER FOR OUTLET ELBI ORANGE
flow rate 2.5 L/min - tolerance +/- 25%



ELETTROBAR RTFOC00120

ELETTROBAR 172834

3120203 ADJUSTER FOR OUTLET ELBI WHITE
flow rate 2 L/min - tolerance +/- 25%



3120000 FILTER FOR INLET SOLENOID VALVE ELBI



3120019 ADJUSTER FOR INLET ELBI BLACK
flow rate 5.5 L/min - tolerance +/- 15%



3120022 ADJUSTER FOR INLET ELBI BLACK
flow rate 16 L/min - tolerance +/- 15%





Suitable for:

3120037 ADJUSTER FOR OUTLET ELBI GREEN
flow rate 0.25 L/min - tolerance +/- 25%



3120016 ADJUSTER FOR OUTLET ELBI NEUTRAL
flow rate 1.2 L/min - tolerance +/- 25%



ELETTROBAR RTFOC00145 ELETTROBAR 172833

3120015 ADJUSTER FOR OUTLET ELBI RED
flow rate 0.5 L/min - tolerance +/- 25%



ELETTROBAR 133009

3120202 ADJUSTER FOR OUTLET ELBI YELLOW
flow rate 0.35 L/min / tolerance +/- 25%



3120204 OUTLET ADJUSTER ELBI BLACK
flow rate 5.5 L/min - tolerance +/- 25%



ELETTROBAR



Suitable for:

3120201 ADJUSTER FOR OUTLET ELBI GREY
flow rate 4.7 L/min - tolerance +/- 25%



3120017 ADJUSTER FOR OUTLET ELBI ORANGE
flow rate 2.5 L/min - tolerance +/- 25%



ELETTROBAR RTFOC00120 ELETTROBAR 172834

3120203 ADJUSTER FOR OUTLET ELBI WHITE
flow rate 2 L/min - tolerance +/- 25%



3120000 FILTER FOR INLET SOLENOID VALVE ELBI



3120512 SOLEN. VALVE ELBI TYPE 351 1 WAY 180°
24V 50/60Hz - max. temperature 90°C
inlet 3/4" - outlet ø 13.5 mm



ELETTROBAR

3120019 ADJUSTER FOR INLET ELBI BLACK
flow rate 5.5 L/min - tolerance +/- 15%





Suitable for:

3120021 ADJUSTER FOR INLET ELBI BLACK
flow rate 12 L/min - tolerance +/- 15%



ELETTROBAR



Suitable for:

3120022 ADJUSTER FOR INLET ELBI BLACK
flow rate 16 L/min - tolerance +/- 15%



3120037 ADJUSTER FOR OUTLET ELBI GREEN
flow rate 0.25 L/min - tolerance +/- 25%



3120201 ADJUSTER FOR OUTLET ELBI GREY
flow rate 4.7 L/min - tolerance +/- 25%



3120016 ADJUSTER FOR OUTLET ELBI NEUTRAL
flow rate 1.2 L/min - tolerance +/- 25%



3120017 ADJUSTER FOR OUTLET ELBI ORANGE
flow rate 2.5 L/min - tolerance +/- 25%



ELETTROBAR RTFOC00145

ELETTROBAR 172833

3120015 ADJUSTER FOR OUTLET ELBI RED
flow rate 0.5 L/min - tolerance +/- 25%



ELETTROBAR RTFOC00120

ELETTROBAR 172834

3120203 ADJUSTER FOR OUTLET ELBI WHITE
flow rate 2 L/min - tolerance +/- 25%



ELETTROBAR 133009

3120202 ADJUSTER FOR OUTLET ELBI YELLOW
flow rate 0.35 L/min / tolerance +/- 25%



3120000 FILTER FOR INLET SOLENOID VALVE ELBI



3120204 OUTLET ADJUSTER ELBI BLACK
flow rate 5.5 L/min - tolerance +/- 25%





Suitable for:

ELETTROBAR



3120408 SOLEN. VALVE T&P 1 WAY 90°
230V 50/60Hz - max. temperature 90°C
inlet 3/4" - outlet ø 13.5 mm



ELETTROBAR

3120608 ADJUSTER FOR OUTLET T&P DARK BROWN
flow rate 1.2 L/min - tolerance +/- 25%



3120421 ADJUSTER FOR OUTLET T&P BLACK
flow rate 5 L/min - tolerance +/- 20%



3120568 ADJUSTER FOR OUTLET T&P GREEN
flow rate 3 L/min - tolerance +/- 25%



3120391 ADJUSTER FOR OUTLET T&P LIGHT BLUE
flow rate 1 L/min - tolerance +/- 25%



3120387 ADJUSTER FOR OUTLET T&P LIGHT BROWN
flow rate 1.5 L/min - tolerance +/- 25%



3120423 ADJUSTER FOR OUTLET T&P ORANGE
flow rate 0.5 L/min - tolerance +/- 25%



3120424 ADJUSTER FOR OUTLET T&P RED
flow rate 0.25 L/min - tolerance +/- 25%



3120386 ADJUSTER FOR OUTLET T&P WHITE
flow rate 0.8 L/min - tolerance +/- 25%



3120422 ADJUSTER FOR OUTLET T&P YELLOW
flow rate 2.5 L/min - tolerance +/- 25%



D120056 ADJUSTER INLET T&P BRONZE
flowrate 12 L/min



D120054 ADJUSTER INLET T&P GREY
flowrate 6 L/min





Suitable for:

D120057 ADJUSTER INLET T&P LIGHT BROWN
flowrate 16 L/min



D120052 ADJUSTER INLET T&P RED
flowrate 3 L/min



D120053 ADJUSTER INLET T&P YELLOW
flowrate 5.5 L/min



3120431 COIL T&P 12Vac 50/60Hz
for solenoid valves T&P



D120090 COIL T&P 120V 60Hz 8VA
for solenoid valves T&P

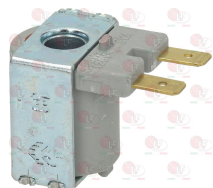

3120432 COIL T&P 24Vac 50/60Hz
for solenoid valves T&P



ELETTROBAR



Suitable for:

D120058 ADJUSTER INLET T&P ORANGE
flowrate 20 L/min



D120055 ADJUSTER INLET T&P WHITE
flowrate 10 L/min



D120059 ADJUSTER OUTLET T&P BLUE
flow rate 8 L/min - tolerance +/-25%



D120092 COIL T&P 12Vdc
for solenoid valves T&P



3120433 COIL T&P 220V 50/60Hz
for solenoid valves T&P



D120093 COIL T&P 24Vdc
for solenoid valves T&P





Suitable for:

ELETTROBAR



3120014 SOLENOID VALVE ELBI TYPE 369 3-WAY 180°
220/240V 50/60Hz - max temperature 90°C
inlet 3/4" - three outlets ø 10.5 mm

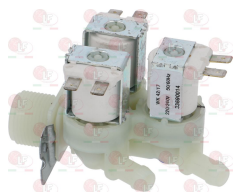

ELETTROBAR DEV3T

ELETTROBAR RTFOC00520

3120021 ADJUSTER FOR INLET ELBI BLACK
flow rate 12 L/min - tolerance +/- 15%



3120019 ADJUSTER FOR INLET ELBI BLACK
flow rate 5.5 L/min - tolerance +/- 15%



3120022 ADJUSTER FOR INLET ELBI BLACK
flow rate 16 L/min - tolerance +/- 15%



3120037 ADJUSTER FOR OUTLET ELBI GREEN
flow rate 0.25 L/min - tolerance +/- 25%



3120201 ADJUSTER FOR OUTLET ELBI GREY
flow rate 4.7 L/min - tolerance +/- 25%



3120016 ADJUSTER FOR OUTLET ELBI NEUTRAL
flow rate 1.2 L/min - tolerance +/- 25%



3120017 ADJUSTER FOR OUTLET ELBI ORANGE
flow rate 2.5 L/min - tolerance +/- 25%



ELETTROBAR RTFOC00145

ELETTROBAR 172833

3120015 ADJUSTER FOR OUTLET ELBI RED
flow rate 0.5 L/min - tolerance +/- 25%



ELETTROBAR RTFOC00120

ELETTROBAR 172834

3120203 ADJUSTER FOR OUTLET ELBI WHITE
flow rate 2 L/min - tolerance +/- 25%



ELETTROBAR 133009

3120202 ADJUSTER FOR OUTLET ELBI YELLOW
flow rate 0.35 L/min / tolerance +/- 25%



3120000 FILTER FOR INLET SOLENOID VALVE ELBI





Suitable for:

3120204 **OUTLET ADJUSTER ELBI BLACK**
flow rate 5.5 L/min - tolerance +/- 25%



ELETTROBAR



Suitable for:

3120400 **SOLENOID VALVE INVENSYS 1-WAY 90°**
12Vac/dc 50/60Hz - max. temperature 90°C
inlet 3/4" - outlet ø 13.5 mm
operating pressure from 0.2 to 10 bar
flow rate 1.2 m3/h



3120473 **ADJUSTER FOR INLET ROBERTSHAW BROWN**
flow rate 5 L/min - tolerance +/- 15%

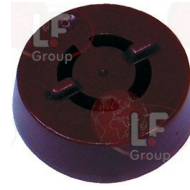

ELETTROBAR

3120474 **ADJUSTER FOR INLET ROBERTSHAW DARK BLUE**
flow rate 6 L/min - tolerance +/- 15%



3120478 **ADJUSTER FOR INLET ROBERTSHAW GREEN**
flow rate 11 L/min - tolerance +/- 15%



3120479 **ADJUSTER FOR INLET ROBERTSHAW GREY**
flow rate 12 L/min - tolerance +/- 15%



3120476 **ADJUSTER FOR INLET ROBERTSHAW LIGHT BLUE**
flow rate 9 L/min - tolerance +/- 15%



3120475 **ADJUSTER FOR INLET ROBERTSHAW ORANGE**
flow rate 8 L/min - tolerance +/- 15%



3120472 **ADJUSTER FOR INLET ROBERTSHAW PURPLE**
flow rate 4 L/min - tolerance +/- 15%



3120477 **ADJUSTER FOR INLET ROBERTSHAW WHITE**
flow rate 10 L/min - tolerance +/- 15%



3120481 **ADJUSTER FOR INLET ROBERTSHAW YELLOW**
flow rate 14.5 L/min - tolerance +/- 15%



ELETTROBAR 75976



Suitable for:

3120499 ADJUSTER FOR OUTLET ROBERTSHAW BLU
flow rate 1.2 L/min - tolerance +/- 25%



3120488 ADJUSTER FOR OUTLET ROBERTSHAW PINK
flow rate 3.3 L/min - tolerance +/- 20%



3120483 ADJUSTER FOR OUTLET ROBERTSHAW YELLOW
flow rate 0.5 L/min - tolerance +/- 15%



3120485 OUTLET ADJUSTER ROBERTSHAW LIGHT BROWN
flow rate 1.3 L/min - tolerance +/- 25%



3120625 OUTLET REDUCER ROBERTSHAW GRIGIO
flow rate 0.35 L/min - tolerance +/- 10%



3120261 SOLENOID VALVE MÜLLER 1 WAY 180°
220/240V 50/60Hz - max. temperature 90°C
inlet 3/4" - outlet ø 10.5 mm



ELETTROBAR



Suitable for:

3120484 ADJUSTER FOR OUTLET ROBERTSHAW GREEN
flow rate 0.8 L/min - tolerance +/- 25%



3120482 ADJUSTER FOR OUTLET ROBERTSHAW WHITE
flow rate 0.25 L/min - tolerance +/- 10%



3120487 OUTLET ADJUSTER ROBERTSHAW DARK BROWN
flow rate 2.5 L/min - tolerance +/- 20%



3120486 OUTLET ADJUSTER ROBERTSHAW LIGHT GREEN
flow rate 2 L/min - tolerance +/- 25%



3120271 COIL MÜLLER 220/240V 50/60Hz
max temperature 90°C





Suitable for:

3120274 COIL MÜLLER 220/240V 50/60Hz
max. temperature 90°C
with cable length 2000 mm



3120325 COIL MÜLLER 24Vac 50/60Hz
max temperature 90°C



ELETTROBAR



Suitable for:

3120273 COIL MÜLLER 230V 60Hz
temperature 90°C - for dispenser



5023165 FILTER INLET FOR SOLENOID VALVE MÜLLER
ø 19 mm



3120399 SOLENOID VALVE ROBERTSHAW 1 WAY 180°
12V 50/60Hz - max temperature 90°C
inlet 3/4" - outlet ø 13.5 mm
operating pressure from 0.2 to 10 bar

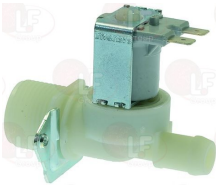

3120473 ADJUSTER FOR INLET ROBERTSHAW BROWN
flow rate 5 L/min - tolerance +/- 15%

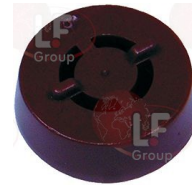

ELETTROBAR

3120474 ADJUSTER FOR INLET ROBERTSHAW DARK BLUE
flow rate 6 L/min - tolerance +/- 15%



3120478 ADJUSTER FOR INLET ROBERTSHAW GREEN
flow rate 11 L/min - tolerance +/- 15%



3120479 ADJUSTER FOR INLET ROBERTSHAW GREY
flow rate 12 L/min - tolerance +/- 15%



3120476 ADJUSTER FOR INLET ROBERTSHAW LIGHT BLUE
flow rate 9 L/min - tolerance +/- 15%



3120475 ADJUSTER FOR INLET ROBERTSHAW ORANGE
flow rate 8 L/min - tolerance +/- 15%



3120472 ADJUSTER FOR INLET ROBERTSHAW PURPLE
flow rate 4 L/min - tolerance +/- 15%





Suitable for:

3120477 ADJUSTER FOR INLET ROBERTSHAW WHITE
flow rate 10 L/min - tolerance +/- 15%



ELETTROBAR



Suitable for:

3120481 ADJUSTER FOR INLET ROBERTSHAW YELLOW
flow rate 14.5 L/min - tolerance +/- 15%



ELETTROBAR 75976

3120499 ADJUSTER FOR OUTLET ROBERTSHAW BLU
flow rate 1.2 L/min - tolerance +/- 25%



3120484 ADJUSTER FOR OUTLET ROBERTSHAW GREEN
flow rate 0.8 L/min - tolerance +/- 25%



3120488 ADJUSTER FOR OUTLET ROBERTSHAW PINK
flow rate 3.3 L/min - tolerance +/- 20%



3120482 ADJUSTER FOR OUTLET ROBERTSHAW WHITE
flow rate 0.25 L/min - tolerance +/- 10%



3120483 ADJUSTER FOR OUTLET ROBERTSHAW YELLOW
flow rate 0.5 L/min - tolerance +/- 15%



3120487 OUTLET ADJUSTER ROBERTSHAW DARK BROWN
flow rate 2.5 L/min - tolerance +/- 20%



3120485 OUTLET ADJUSTER ROBERTSHAW LIGHT BROWN
flow rate 1.3 L/min - tolerance +/- 25%



3120486 OUTLET ADJUSTER ROBERTSHAW LIGHT GREEN
flow rate 2 L/min - tolerance +/- 25%



3120517 SOLENOID VALVE SIRAI 2 WAYS 24V 50HZ
L140B5 - fittings \varnothing 1/2"FF - max 16 bar
for water - NC
max temperature 100°C
coil Z615A 24V 50Hz



ELETTROBAR /ELF231402

Suitable for:

Suitable for:

3120414 SOLENOID VALVE T&P 3-WAY 180°
 230V 50/60Hz - max. temperature 90°C
 inlet 3/4" with flowrate adjuster 10 L/min
 three ø 10.5 mm outlets



ELETTROBAR /ELF120003

ELETTROBAR DEV37

ELETTROBAR VEV3T

3120608 ADJUSTER FOR OUTLET T&P DARK BROWN
 flow rate 1.2 L/min - tolerance +/- 25%



3120421 ADJUSTER FOR OUTLET T&P BLACK
 flow rate 5 L/min - tolerance +/- 20%



3120568 ADJUSTER FOR OUTLET T&P GREEN
 flow rate 3 L/min - tolerance +/- 25%



3120391 ADJUSTER FOR OUTLET T&P LIGHT BLUE
 flow rate 1 L/min - tolerance +/- 25%



3120387 ADJUSTER FOR OUTLET T&P LIGHT BROWN
 flow rate 1.5 L/min - tolerance +/- 25%



3120423 ADJUSTER FOR OUTLET T&P ORANGE
 flow rate 0.5 L/min - tolerance +/- 25%



3120424 ADJUSTER FOR OUTLET T&P RED
 flow rate 0.25 L/min - tolerance +/- 25%



3120386 ADJUSTER FOR OUTLET T&P WHITE
 flow rate 0.8 L/min - tolerance +/- 25%



3120422 ADJUSTER FOR OUTLET T&P YELLOW
 flow rate 2.5 L/min - tolerance +/- 25%



D120056 ADJUSTER INLET T&P BRONZE
 flowrate 12 L/min



D120054 ADJUSTER INLET T&P GREY
 flowrate 6 L/min





Suitable for:

D120057 ADJUSTER INLET T&P LIGHT BROWN
flowrate 16 L/min



D120052 ADJUSTER INLET T&P RED
flowrate 3 L/min



D120053 ADJUSTER INLET T&P YELLOW
flowrate 5.5 L/min



3120431 COIL T&P 12Vac 50/60Hz
for solenoid valves T&P



D120090 COIL T&P 120V 60Hz 8VA
for solenoid valves T&P

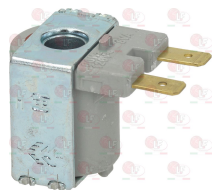

3120432 COIL T&P 24Vac 50/60Hz
for solenoid valves T&P



ELETTROBAR



Suitable for:

D120058 ADJUSTER INLET T&P ORANGE
flowrate 20 L/min



D120055 ADJUSTER INLET T&P WHITE
flowrate 10 L/min



D120059 ADJUSTER OUTLET T&P BLUE
flow rate 8 L/min - tolerance +/-25%



D120092 COIL T&P 12Vdc
for solenoid valves T&P



3120433 COIL T&P 220V 50/60Hz
for solenoid valves T&P



D120093 COIL T&P 24Vdc
for solenoid valves T&P





Spark generators

3181002 SPARK GENERATOR 2 OUTLETS
220/240V 50/60Hz



ELETTROBAR RTBF800129

ELETTROBAR RTCU700096

Sparking and detection plugs

3001003 IGNITION PLUG ROUND \varnothing 7x44 mm
M faston M4x1 mm
overall length 65 mm



ELETTROBAR RIC0003481

ELETTROBAR RTCU900073

3020060 IGNITION PLUG ROUND \varnothing 7x44 mm
M faston M 4x1 mm
overall length 82 mm
model CB505/021 Junkers
for model P502F



ELETTROBAR RIC0003189

ELETTROBAR RTCU900010

ELETTROBAR 611006

3020124 IGNITION PLUG ROUND \varnothing 7x44 mm
connection \varnothing 2.4 mm
overall length 58 mm



ELETTROBAR RTCP800033

3020252 ROUND IGNITION PLUG \varnothing 5x35 mm
F connection 2.8x0.8 mm
with silicone lead length 590 mm
overall length with cable 620 mm
for COOKING HOB series MINIMA



ELETTROBAR RTCU600045

3020253 ROUND IGNITION PLUG \varnothing 5x37 mm
F connection 2.8x0.8 mm
with silicone lead length 730 mm
overall length with cable 770 mm



ELETTROBAR RTCU600046

5082971 ROUND IGNITION PLUG \varnothing 7x44 mm
fitting \varnothing 2.4 mm
total length 47 mm



ELETTROBAR 178973



Suitable for:

ELETTROBAR



Suitable for:

3020230 ROUND IGNITION PLUG \varnothing 7x54 mm
 male faston M4x1 mm
 overall length 63 mm
 for COOKING HOB series 700 PROTAGONISTA NUOVA
 for COOKING HOB series 900 PROTAGONISTA NUOVA
 for COOKING HOB series 1100 PROTAGONISTA NUOVA



ELETTROBAR RTBF800362

Springs

3250003 SPRING \varnothing 20x115 mm
 for ELECTRIC GRIDDLE PS-PM-PD/ST



ELETTROBAR B.30613100

3250146 SPRING \varnothing 21.5x117 mm
 for Panini grill electric (ELETTROBAR) G34 - G37
 G38 - G39 - 433 - 434 - 436 - 437 - 438 - 439



ELETTROBAR 921005

3053296 SPRING FOR HINGE \varnothing 39x340 mm
 for BRASIERA EBR9T-EBRVI9T-EBRA9T-EBRAVI9T-GBR9T
 GBRVI9-GBRA9T-GBRAVI9T-EBRA-GBRA



ELETTROBAR RTBF800103

3250207 SPRING RH BRATT PAN HINGE \varnothing 38x335 mm
 for BRATT PAN series 900



ELETTROBAR RTCP800026

Switches

3319622 CHANGEOVER SWITCH 2 POLE WHITE 16A 250V
 16(4)A 250V - max. temperature 120°C
 mounting hole 22x30 mm



ELETTROBAR REB226059

ELETTROBAR 226059

3319780 BLOCK CONNECTION WHITE 22x30 mm



3319779 BLOCK CONNECTIONS BLACK 22x30 mm



3319782 FRAME SAFETY 2 SIDES BLACK 22x30 mm





Suitable for:

3319783 FRAME SAFETY 4 SIDES BLACK 22x30 mm



ELETTROBAR



Suitable for:

3319501 PUSH-BUTTON PROTECTION CAP
external dimensions 29x36 mm
for switches with mounting hole 22x30 mm



5014426 CONTACT CEMA P9B10VN 10A
1 contact NO

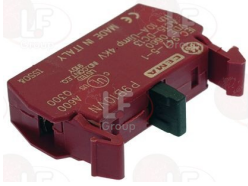

ELETTROBAR DEB6

ELETTROBAR 927035

1319614 RED BIPOLAR PUSH BUTTON 16A 250V
with indicator light
mounting hole \varnothing 25 mm



ELETTROBAR 999082

3319151 SWITCH PROTECTION CAP
 \varnothing external 34 mm
for push-buttons with mounting hole \varnothing 25 mm



ELETTROBAR CGP5

ELETTROBAR 410005

3319947 RED BIPOLAR SWITCH 16A 250V
16(4)A 250V
with indicator light and push-button cap
max temperature 100°C
mounting hole 22x30 mm

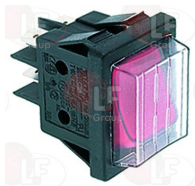

ELETTROBAR RTTAV00039

3319780 BLOCK CONNECTION WHITE 22x30 mm



3319779 BLOCK CONNECTIONS BLACK 22x30 mm



3319782 FRAME SAFETY 2 SIDES BLACK 22x30 mm





Suitable for:

3319783 FRAME SAFETY 4 SIDES BLACK 22x30 mm



ELETTROBAR



Suitable for:

3319501 PUSH-BUTTON PROTECTION CAP
external dimensions 29x36 mm
for switches with mounting hole 22x30 mm



3319948 RED BIPOLAR SWITCH 16A 250V
16(4)A 250V - with indicator light
max temperature 120°C
mounting hole \varnothing 25 mm



ELETTROBAR RTFOC00585

3319151 SWITCH PROTECTION CAP
 \varnothing external 34 mm
for push-buttons with mounting hole \varnothing 25 mm



ELETTROBAR CGP5

ELETTROBAR 410005

3319151 SWITCH PROTECTION CAP
 \varnothing external 34 mm
for push-buttons with mounting hole \varnothing 25 mm



ELETTROBAR CGP5

ELETTROBAR 410005

Tangential and radial motor fans

3526165 TANGENTIAL FAN 180x180 mm
45W 230V 50/60Hz - \varnothing 60 mm DOUBLE
operating temperature -30°+100°C



ELETTROBAR RTTAV00032

Taps for tank refilling

3183014 SPOUT CONNECTION 1/2" M
chrome-plated brass swivel
outlet spout \varnothing 18 mm



ELETTROBAR RTCP800024

3528056 COUNTER NUT FLAT OF BRASS 1/2"



Suitable for:

Suitable for:

5030949 SPOUT FITTING \varnothing 3/8" M
chrome-plated brass swivel
fixing \varnothing 1/2" M
outlet spout \varnothing 16 mm

3358006 WATER INLET TAP \varnothing 1/2" FF



ELETTROBAR RTBF800041

ELETTROBAR RTCU600075

3358003 WATER INLET TAP \varnothing 1/2" MM
square shaft 7x7 mm

3241108 KNOB CAP



ELETTROBAR /DES000001

3241107 TAP KNOB - BLACK \varnothing 50 mm
square hole 7x7 mm

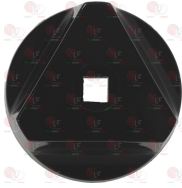

3358005 WATER INLET TAP \varnothing 1/2" MM
outlet internal \varnothing 10 mm

3356139 WATER INLET TAP \varnothing 3/8" F
intenal output \varnothing 7.5 mm



ELETTROBAR RTCP800018

ELETTROBAR RTCP800065

3359131 WATER INLET TAP \varnothing 3/8" MM
D-shaped pin \varnothing 10x8 mm

3541003 DISK STICKER COLD WATER
external \varnothing 50 mm

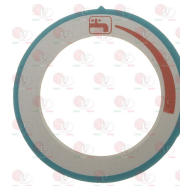

ELETTROBAR RTCP700003

ELETTROBAR 168006

ELETTROBAR 164586



Suitable for:

5029684 DISK STICKER COLD WATER
external \varnothing 50 mm

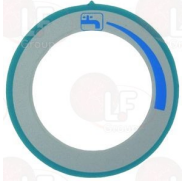

ELETTROBAR 164580

ELETTROBAR



Suitable for:

5010966 KNOB BLACK \varnothing 70 mm SILK-SCREEN PRINT.
D-shaped hole 10x8 mm



ELETTROBAR 164362

ELETTROBAR 168853

ELETTROBAR 169338

ELETTROBAR 169338+169366

ELETTROBAR 169366

3411004 WATER INLET TAP \varnothing 3/8"FF
D-shaped pin \varnothing 10x8 mm



Telethermometers

3441008 TELE-THERMOMETER BLACK \varnothing 52 mm 0-120°C
plastic case
PVC covered capillary 1500 mm
bulb \varnothing 6.5x2.6 mm



ELETTROBAR /ELF000601

5033193 TELE-THERMOMETER WHITE \varnothing 52 mm 0-120°C
casing out of plastic material
capillary length covered PVC 1500 mm
bulb \varnothing 6x35 mm



ELETTROBAR RIC0003065

3441083 TELE-THERMOMETER WHITE \varnothing 52 mm 0-250°C
metal body
capillary length 1310 mm
bulb \varnothing 4x75 mm



ELETTROBAR /ELF003053

3441020 TELE-THERMOMETER WHITE \varnothing 52 mm 50-250°C
metal body
capillary length 1500 mm
bulb \varnothing 6x43 mm



ELETTROBAR 161827

ELETTROBAR 483004

3441007 TELE-THERMOMETER WHITE \varnothing 60 mm 0-120°C
metal case
PVC covered capillary 3000 mm
spring bulb \varnothing 8x32 mm
bulb fitting M10x1



ELETTROBAR DET1

ELETTROBAR DET1L



Terminal blocks

3247025 TERMINAL BLOCK 12-POLES OF PLASTIC

for cable 0.5-2.5 mm²
operating temperature 150°C
nominal voltage 450V



ELETTROBAR RTBF900045

3247018 TERMINAL BLOCK 2-POLES FV77 20A 600V

for cable max 4 mm²
operating temperature 150°C
nominal voltage 450 V



ELETTROBAR 921045

3247016 TERMINAL BLOCK 3-POLES FV273 40A 450V

for cable max 6 mm²
operating temperature 150°C
nominal voltage 450 V



ELETTROBAR 921044

5015893 TERMINAL BLOCK 3-POLES FV77 25A 450V

for cable max 4 mm²
operating temperature 150°C
nominal voltage 450V

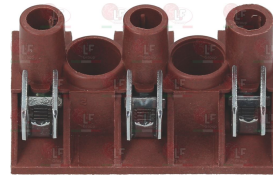

ELETTROBAR B.30184800

7151084 TERMINAL BLOCK 3P W/CABLE FIXING AND LID mod. PA244S - dimensions 60x40 mm

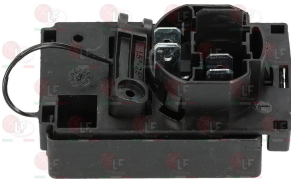

ELETTROBAR 459018

3247037 TERMINAL BLOCK 4-POLES FV173 40A 600V

for cable max 6 mm²
operating temperature 150°C
nominal voltage 450 V

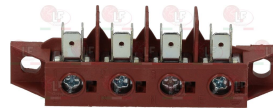

ELETTROBAR 220010

3247009 TERMINAL BLOCK 6-POLES FV122/B 40A 600V

for cable max 6 mm²
operating temperature 150°C
nominal voltage 450 V



ELETTROBAR REB220011

ELETTROBAR 220011

ELETTROBAR 3720150

ELETTROBAR 921057



Suitable for:

ELETTROBAR



Suitable for:

Thermocouples and accessories

3440193 BUSHING HEXAGON THREADED M6x0.75



ELETTROBAR RTCU700391

3440085 CUT-OFF THERMOCOUPLE M9x1 100 cm
cut-off contact with cables 100 cm



ELETTROBAR /ELF003258

ELETTROBAR 171855

5080236 CUT-OFF THERMOCOUPLE M9x1 60 cm
cut-off contact with cables 40 cm



ELETTROBAR 175753

3440019 EXTENSION FOR THERMOCOUPLE M9x1 60 cm.
female nut M9x1



ELETTROBAR RTCP800131

3440015 INTERRUPTION CONNECTOR M9x1

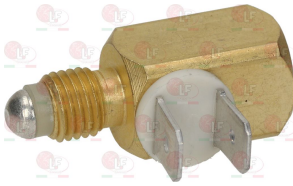

ELETTROBAR RTCP800073

3440107 NUT FOR THERMOCOUPLE COUPLING M6x0.75



ELETTROBAR RTCU600052

3440012 SLOTTED FITTING M10x1



ELETTROBAR RTCP900058

3440050 THERMOCOUPLE FASTON CONN.75 cm
threaded coupling M6x0.75

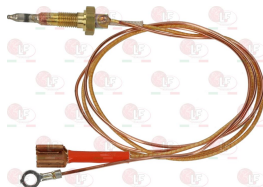

ELETTROBAR RTCU600039

3440193 BUSHING HEXAGON THREADED M6x0.75



ELETTROBAR RTCU700391

3440197 NUT FOR THERMOCOUPLE COUPL. M6x0,75

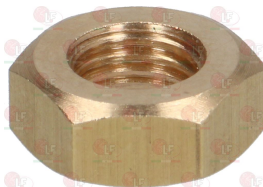

3440107 NUT FOR THERMOCOUPLE COUPLING M6x0.75



ELETTROBAR RTCU600052

Suitable for:

Suitable for:

3440087 THERMOCOUPLE M9x1 60 cm COUPLING M6x0.75

3440193 BUSHING HEXAGON THREADED M6x0.75



ELETTROBAR RTCU700373

ELETTROBAR RTCU700374

ELETTROBAR RTCU700391

3440197 NUT FOR THERMOCOUPLE COUPL. M6x0,75

3440107 NUT FOR THERMOCOUPLE COUPLING M6x0.75



ELETTROBAR RTCU600052

3440126 THERMOCOUPLE SIT M10x1 75 cm

3440837 THERMOCOUPLE SIT M9x1 100 cm - 10 PCS



ELETTROBAR

ELETTROBAR RTCU900023

3440037 THERMOCOUPLE SIT M9x1 100 cm.

3440837 THERMOCOUPLE SIT M9x1 100 cm - 10 PCS



ELETTROBAR RTCU900023

ELETTROBAR RTCU900023

3440038 THERMOCOUPLE SIT M9x1 120 cm

3440838 THERMOCOUPLE SIT M9x1 120 cm - 10 PCS



ELETTROBAR RTCU900061

ELETTROBAR RTCU900061

3440838 THERMOCOUPLE SIT M9x1 120 cm - 10 PCS



ELETTROBAR RTCU900061



ELETTROBAR



Suitable for:

3440039 THERMOCOUPLE SIT M9x1 150 cm



ELETTROBAR RTCU900024

Suitable for:

3440839 THERMOCOUPLE SIT M9x1 150 cm - 10 PCS



ELETTROBAR RTCU900024

3440839 THERMOCOUPLE SIT M9x1 150 cm - 10 PCS



ELETTROBAR RTCU900024

3440033 THERMOCOUPLE SIT M9x1 32 cm



ELETTROBAR RTCU900021

3440833 THERMOCOUPLE SIT M9x1 32 cm - 10 PCS



ELETTROBAR RTCU900021

3440833 THERMOCOUPLE SIT M9x1 32 cm - 10 PCS



ELETTROBAR RTCU900021

3440880 THERMOCOUPLE SIT M9x1 40 cm - 10 PCS



ELETTROBAR RTCU900034

3440080 THERMOCOUPLE SIT M9x1 40 cm.



ELETTROBAR RTCU900034

3440880 THERMOCOUPLE SIT M9x1 40 cm - 10 PCS



ELETTROBAR RTCU900034

3440034 THERMOCOUPLE SIT M9x1 50 cm



ELETTROBAR RTCU700148

3440834 THERMOCOUPLE SIT M9x1 50 cm - 10 PCS



ELETTROBAR RTCU700148

Suitable for:

3440834 THERMOCOUPLE SIT M9x1 50 cm - 10 PCS



ELETTROBAR RTCU700148

Suitable for:

3440835 THERMOCOUPLE SIT M9x1 60 cm - 10 PCS



ELETTROBAR RIC0003190

ELETTROBAR RTCU900022

3440035 THERMOCOUPLE SIT M9x1 60 cm.



ELETTROBAR RIC0003190

ELETTROBAR RTCU900022

3440835 THERMOCOUPLE SIT M9x1 60 cm - 10 PCS



ELETTROBAR RIC0003190

ELETTROBAR RTCU900022

3440836 THERMOCOUPLE SIT M9x1 85 cm - 10 PCS



ELETTROBAR RTCU900060

ELETTROBAR 611005

3440036 THERMOCOUPLE SIT M9x1 85 cm.



ELETTROBAR RTCU900060

ELETTROBAR 611005

3440836 THERMOCOUPLE SIT M9x1 85 cm - 10 PCS



ELETTROBAR RTCU900060

ELETTROBAR 611005

3440122 THERMOCOUPLE SIT QUICK M9x1 150 cm ALUMINIZED HEAD



ELETTROBAR RTCU900475

ELETTROBAR RTCU900476

3440144 THERMOCOUPLE SIT QUICK M9x1 40 cm ALUMINIZED HEAD



ELETTROBAR RTCU700296

3440127 THERMOCOUPLE SIT QUICK M9x1 60 cm ALUMINIZED HEAD
with fixing connection M10x1 - model T46 48"
for pilot burner Robertshaw model 9B
for gas valve Unitrol 7000



ELETTROBAR RTCU900477

5025483 THERMOCOUPLE SIT QUICK M9x1 75 cm ALUMINIZED HEAD



ELETTROBAR RTCU900474



Suitable for:

3440105 THERMOCOUPLE WITH FASTON CONN.60 cm
threaded coupling M6x0.75



ELETTROBAR RTCU600021

3440197 NUT FOR THERMOCOUPLE COUPL. M6x0,75

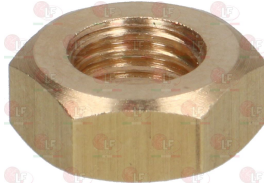

Suitable for:

3440193 BUSHING HEXAGON THREADED M6x0.75



ELETTROBAR RTCU700391

3440107 NUT FOR THERMOCOUPLE COUPLING M6x0.75



ELETTROBAR RTCU600052

Thermostatic gas valves

5016758 THERMOSTATIC TAP SABAF
operating temperature 300°C
flange connection pipe \varnothing 15 mm
outlet fitting M13x1.5 mm
thermocouple connection M8x1
bulb \varnothing 4x140 mm
length capillary 850 mm
D-shaped pin \varnothing 8x6.5 mm

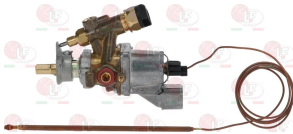

ELETTROBAR RTCU600180

ELETTROBAR 170413

ELETTROBAR 184334

3345006 THERMOSTATIC TAP 24ST
adjustment temperature 120-320°C
connections M20x1.5 mm
thermocouple connection M9x1
bulb \varnothing 6x100 mm
capillary length 1200 mm
D-shaped pin \varnothing 10x8 mm

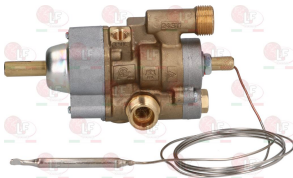

ELETTROBAR RTCU800011

ELETTROBAR 168002

3348038 OLIVE FOR PIPE \varnothing 10 mm
for model PEL 22-24-25



ELETTROBAR RTCU900016



Suitable for:

3348044 OLIVE FOR PIPE \varnothing 10 mm
for model PEL 20-21-24-25



ELETTROBAR RTCU900012

3348036 OLIVE FOR PIPE \varnothing 4 mm
for model PEL 21-22-24-25



3348031 PIPE FITTING \varnothing 10 mm
thread M20x1.5 mm
for model PEL 22-24-25

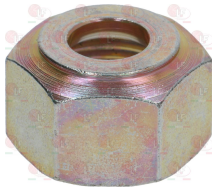

ELETTROBAR RTCU900017

3348032 PIPE FITTING \varnothing 12 mm
thread M20x1.5 mm
for model PEL 22-24-25



ELETTROBAR RTCU900015

3020078 PIPE FITTING \varnothing 6 mm
thread M10x1



ELETTROBAR RTCU900019

ELETTROBAR 468098

ELETTROBAR



Suitable for:

3020082 OLIVE FOR PIPE \varnothing 12 mm
for model PEL 22-24-25



ELETTROBAR RTCU900014

3348037 OLIVE FOR PIPE \varnothing 6 mm
for model PEL 21-22-24-25



ELETTROBAR RTCU900018

ELETTROBAR 455001

3348043 PIPE FITTING \varnothing 10 mm
thread M16x1.5 mm
for model PEL 20-21-24-25

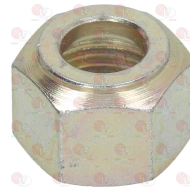

ELETTROBAR RTCU700297

ELETTROBAR RTCU900013

3348029 PIPE FITTING \varnothing 4 mm
thread M10x1 mm
for model PEL 21-22-24-25



5014757 PIPE FITTING \varnothing 6 mm
thread M10x1 mm



ELETTROBAR RTCU800182



Suitable for:

ELETTROBAR



3345010 THERMOSTATIC TAP 24ST
 adjustment temperature 55-110°C
 connections M20x1.5 mm
 thermocouple connection M9x1
 bulb ø 6x160 mm
 capillary length 1200 mm
 D-shaped pin ø 10x8 mm



ELETTROBAR RTBF800033

3348044 OLIVE FOR PIPE ø 10 mm
 for model PEL 20-21-24-25



ELETTROBAR RTCU900012

3348036 OLIVE FOR PIPE ø 4 mm
 for model PEL 21-22-24-25



3348031 PIPE FITTING ø 10 mm
 thread M20x1.5 mm
 for model PEL 22-24-25

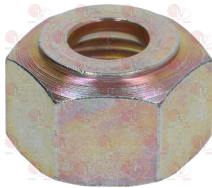

ELETTROBAR RTCU900017

3348032 PIPE FITTING ø 12 mm
 thread M20x1.5 mm
 for model PEL 22-24-25



ELETTROBAR RTCU900015

Suitable for:

3348038 OLIVE FOR PIPE ø 10 mm
 for model PEL 22-24-25



ELETTROBAR RTCU900016

3020082 OLIVE FOR PIPE ø 12 mm
 for model PEL 22-24-25



ELETTROBAR RTCU900014

3348037 OLIVE FOR PIPE ø 6 mm
 for model PEL 21-22-24-25



ELETTROBAR RTCU900018

ELETTROBAR 455001

3348043 PIPE FITTING ø 10 mm
 thread M16x1.5 mm
 for model PEL 20-21-24-25



ELETTROBAR RTCU700297

ELETTROBAR RTCU900013

3348029 PIPE FITTING ø 4 mm
 thread M10x1 mm
 for model PEL 21-22-24-25





Suitable for:

3020078 PIPE FITTING \varnothing 6 mm
thread M10x1



ELETTROBAR RTCU900019

ELETTROBAR 468098

ELETTROBAR



Suitable for:

5014757 PIPE FITTING \varnothing 6 mm
thread M10x1 mm



ELETTROBAR RTCU800182

3345037 THERMOSTATIC TAP 24STS
operating temperature 100-300°C
connections M20x1.5 mm
thermocouple connection M9x1
bulb \varnothing 6x75 mm
capillary length 1200 mm
D-shaped pin \varnothing 10x8 mm

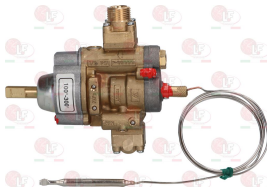

ELETTROBAR 160225

ELETTROBAR 168003

3348038 OLIVE FOR PIPE \varnothing 10 mm
for model PEL 22-24-25



ELETTROBAR RTCU900016

3348044 OLIVE FOR PIPE \varnothing 10 mm
for model PEL 20-21-24-25



ELETTROBAR RTCU900012

3020082 OLIVE FOR PIPE \varnothing 12 mm
for model PEL 22-24-25



ELETTROBAR RTCU900014

3348036 OLIVE FOR PIPE \varnothing 4 mm
for model PEL 21-22-24-25



3348037 OLIVE FOR PIPE \varnothing 6 mm
for model PEL 21-22-24-25



ELETTROBAR RTCU900018

ELETTROBAR 455001

3348031 PIPE FITTING \varnothing 10 mm
thread M20x1.5 mm
for model PEL 22-24-25



ELETTROBAR RTCU900017

3348043 PIPE FITTING \varnothing 10 mm
thread M16x1.5 mm
for model PEL 20-21-24-25



ELETTROBAR RTCU700297

ELETTROBAR RTCU900013



Suitable for:

3348032 PIPE FITTING \varnothing 12 mm
thread M20x1.5 mm
for model PEL 22-24-25



ELETTROBAR RTCU900015

3020078 PIPE FITTING \varnothing 6 mm
thread M10x1



ELETTROBAR RTCU900019

ELETTROBAR 468098

3345013 THERMOSTATIC TAP 25ST
adjustment temperature 30-90°C
connections M16x1.5 mm
thermocouple connection M9x1
bulb \varnothing 6x160 mm
capillary length 1200 mm
D-shaped pin \varnothing 8x6.5 mm



ELETTROBAR RTCU700363

ELETTROBAR 168008

3348044 OLIVE FOR PIPE \varnothing 10 mm
for model PEL 20-21-24-25



ELETTROBAR RTCU900012

3348036 OLIVE FOR PIPE \varnothing 4 mm
for model PEL 21-22-24-25



ELETTROBAR



Suitable for:

3348029 PIPE FITTING \varnothing 4 mm
thread M10x1 mm
for model PEL 21-22-24-25



5014757 PIPE FITTING \varnothing 6 mm
thread M10x1 mm



ELETTROBAR RTCU800182

3348038 OLIVE FOR PIPE \varnothing 10 mm
for model PEL 22-24-25



ELETTROBAR RTCU900016

3020082 OLIVE FOR PIPE \varnothing 12 mm
for model PEL 22-24-25



ELETTROBAR RTCU900014

3348037 OLIVE FOR PIPE \varnothing 6 mm
for model PEL 21-22-24-25



ELETTROBAR RTCU900018

ELETTROBAR 455001



Suitable for:

3348031 PIPE FITTING \varnothing 10 mm
thread M20x1.5 mm
for model PEL 22-24-25



ELETTROBAR RTCU900017

3348032 PIPE FITTING \varnothing 12 mm
thread M20x1.5 mm
for model PEL 22-24-25



ELETTROBAR RTCU900015

3348029 PIPE FITTING \varnothing 4 mm
thread M10x1 mm
for model PEL 21-22-24-25



5014757 PIPE FITTING \varnothing 6 mm
thread M10x1 mm



ELETTROBAR RTCU800182

3345018 THERMOSTATIC TAP 25ST
operating temperature 100-300°C
connections M16x1.5 mm
thermocouple connection M9x1
bulb \varnothing 6x75 mm
capillary length 1200 mm
D-shaped pin \varnothing 8x6.5 mm

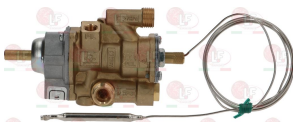

ELETTROBAR RTCU700289

ELETTROBAR 167998

ELETTROBAR



Suitable for:

3348043 PIPE FITTING \varnothing 10 mm
thread M16x1.5 mm
for model PEL 20-21-24-25



ELETTROBAR RTCU700297

ELETTROBAR RTCU900013

3020077 PIPE FITTING \varnothing 4 mm
thread M10x1



ELETTROBAR RTCP800037

ELETTROBAR RTCU900133

3020078 PIPE FITTING \varnothing 6 mm
thread M10x1



ELETTROBAR RTCU900019

ELETTROBAR 468098

3348038 OLIVE FOR PIPE \varnothing 10 mm
for model PEL 22-24-25



ELETTROBAR RTCU900016



Suitable for:

3348044 OLIVE FOR PIPE \varnothing 10 mm
for model PEL 20-21-24-25



ELETTROBAR RTCU900012

3348036 OLIVE FOR PIPE \varnothing 4 mm
for model PEL 21-22-24-25



3348031 PIPE FITTING \varnothing 10 mm
thread M20x1.5 mm
for model PEL 22-24-25



ELETTROBAR RTCU900017

3348032 PIPE FITTING \varnothing 12 mm
thread M20x1.5 mm
for model PEL 22-24-25



ELETTROBAR RTCU900015

3348029 PIPE FITTING \varnothing 4 mm
thread M10x1 mm
for model PEL 21-22-24-25



ELETTROBAR



Suitable for:

3020082 OLIVE FOR PIPE \varnothing 12 mm
for model PEL 22-24-25



ELETTROBAR RTCU900014

3348037 OLIVE FOR PIPE \varnothing 6 mm
for model PEL 21-22-24-25



ELETTROBAR RTCU900018

ELETTROBAR 455001

3348043 PIPE FITTING \varnothing 10 mm
thread M16x1.5 mm
for model PEL 20-21-24-25

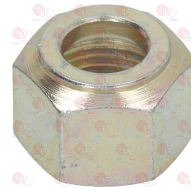

ELETTROBAR RTCU700297

ELETTROBAR RTCU900013

3020077 PIPE FITTING \varnothing 4 mm
thread M10x1

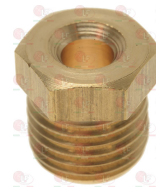

ELETTROBAR RTP800037

ELETTROBAR RTCU900133

3020078 PIPE FITTING \varnothing 6 mm
thread M10x1



ELETTROBAR RTCU900019

ELETTROBAR 468098



Suitable for:

5014757 PIPE FITTING \varnothing 6 mm
thread M10x1 mm



ELETTROBAR RTCU800182

5051226 THERMOSTATIC TAP 25ST
operating temperature 100-300°C
flange connection pipe \varnothing 21 mm
outlet fitting M16x1.5 mm
thermocouple connection M9x1
bulb \varnothing 6x100 mm
capillary length 1200 mm
D-shaped pin \varnothing 8x6.5 mm

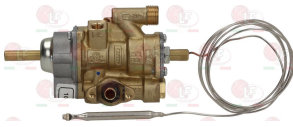

ELETTROBAR 168005

3348044 OLIVE FOR PIPE \varnothing 10 mm
for model PEL 20-21-24-25



ELETTROBAR RTCU900012

3348036 OLIVE FOR PIPE \varnothing 4 mm
for model PEL 21-22-24-25



3348031 PIPE FITTING \varnothing 10 mm
thread M20x1.5 mm
for model PEL 22-24-25



ELETTROBAR RTCU900017

ELETTROBAR



Suitable for:

3348038 OLIVE FOR PIPE \varnothing 10 mm
for model PEL 22-24-25



ELETTROBAR RTCU900016

3020082 OLIVE FOR PIPE \varnothing 12 mm
for model PEL 22-24-25



ELETTROBAR RTCU900014

3348037 OLIVE FOR PIPE \varnothing 6 mm
for model PEL 21-22-24-25



ELETTROBAR RTCU900018

ELETTROBAR 455001

3348043 PIPE FITTING \varnothing 10 mm
thread M16x1.5 mm
for model PEL 20-21-24-25



ELETTROBAR RTCU700297

ELETTROBAR RTCU900013



Suitable for:

3348032 PIPE FITTING \varnothing 12 mm
thread M20x1.5 mm
for model PEL 22-24-25



ELETTROBAR RTCU900015

3348029 PIPE FITTING \varnothing 4 mm
thread M10x1 mm
for model PEL 21-22-24-25



5014757 PIPE FITTING \varnothing 6 mm
thread M10x1 mm



ELETTROBAR RTCU800182

ELETTROBAR



Suitable for:

3020077 PIPE FITTING \varnothing 4 mm
thread M10x1



ELETTROBAR RTCP800037

ELETTROBAR RTCU900133

3020078 PIPE FITTING \varnothing 6 mm
thread M10x1



ELETTROBAR RTCU900019

ELETTROBAR 468098

Thermostats

3444579 BULB HOLDING CLIP \varnothing 8.5 mm
for heating element thermostat



ELETTROBAR 166676

5030040 EXTENSION BULB COUPLING 75 mm
thread M10x1 mm



ELETTROBAR 165587

2111161 GASKET STUFFING GLAND \varnothing 7.5 mm
height 7 mm
for THERMOSTAT EGO



ELETTROBAR RTFOC00751

5057560 KIT THERMOSTAT SINGLE-PHASE 225°C
complete with rod and washer
with manual reset
capillary length covered 900 mm - 16A 250V
bulb \varnothing 5x80 mm - with stuffing gland fitting M10x1



ELETTROBAR RIC0004363

ELETTROBAR 180499



Suitable for:

3444008 KNOB BLACK \varnothing 41 mm 0-90°C
D-shaped hole 6x4.6 mm
for thermostat IMIT



ELETTROBAR CWM11

ELETTROBAR 929042

Suitable for:

3444124 PROTECTION CAP
for safety thermostat
for THERMOSTAT EGO



ELETTROBAR 410006

5038124 SET THERMOSTAT SINGLE-PHASE 101-187°C
complete with bracket and stuffing gland fitting M
D-shaped pin \varnothing 6x4.6 mm
capillary length covered 520 mm - 16A 250V
bulb \varnothing 6x133 mm - with stuffing gland fitting M10x

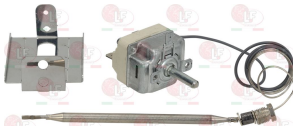

ELETTROBAR 173501

ELETTROBAR 180500

3444568 SINGLE-PHASE THERMOSTAT 105-185°C
D-shaped pin \varnothing 6x4.6 mm
covered capillary length 900 mm - 16A 230V
bulb \varnothing 6x130 mm - with adapter nipple bland M10x1



ELETTROBAR RTCU700609

ELETTROBAR 161791

ELETTROBAR 166488

ELETTROBAR 180498

3444564 SINGLE-PHASE THERMOSTAT 140°C
with manual reset
capillary length 870 mm - 16A 250V
bulb \varnothing 3.1x226 mm

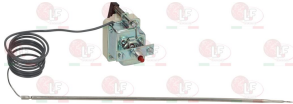

ELETTROBAR RTCP800067

3444476 SINGLE-PHASE THERMOSTAT 170°C
2 contacts
covered capillary length 560 mm - 16A 250V
bulb \varnothing 3x160 mm

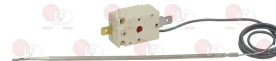

ELETTROBAR 3700014

3444107 SINGLE-PHASE THERMOSTAT 220°C
with manual reset
capillary length 870 mm - 16A 250V
bulb \varnothing 6x142 mm - with adapter nipple bland M9x1



ELETTROBAR RTBF900094

3444389 SINGLE-PHASE THERMOSTAT 230°C
with manual reset
capillary length 600 mm - 16A 250V
bulb \varnothing 6x83 mm

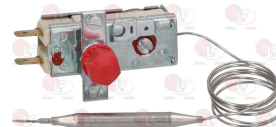

ELETTROBAR /ELF003227

ELETTROBAR /ELF130001



Suitable for:

ELETTROBAR



3444651 SINGLE-PHASE THERMOSTAT 230°C
 with manual reset
 capillary length 950 mm - 16A 250V
 bulb \varnothing 3x190 mm
 for Fryer electric (ELETTROBAR) FRI12 - FRI6
 FRI9



ELETTROBAR REB236045

ELETTROBAR 236034

ELETTROBAR 236045

5070709 SINGLE-PHASE THERMOSTAT 30-110°C
 D shaped pin \varnothing 6x4.6 mm
 capillary length covered 1000 mm
 button bulb \varnothing 11x28 mm

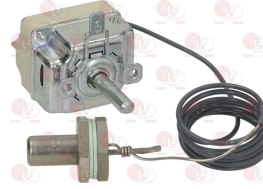

ELETTROBAR 169091

3444019 SINGLE-PHASE THERMOSTAT 30-90°C
 D-shaped pin \varnothing 6x4.6 mm
 capillary length 1000 mm - 16A 250V
 bulb \varnothing 6x130 mm

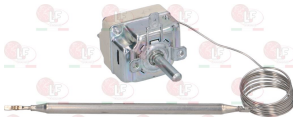

ELETTROBAR 023168-00

3444474 SINGLE-PHASE THERMOSTAT 35-128°C
 D-shaped pin \varnothing 6x4.6 mm
 covered capillary length 880 mm
 bulb \varnothing 3.1x174 mm



ELETTROBAR RIC0000696

3444285 SINGLE-PHASE THERMOSTAT 350°C
 with manual reset
 covered capillary length 870 mm - 16A 250V
 bulb \varnothing 6x77 mm

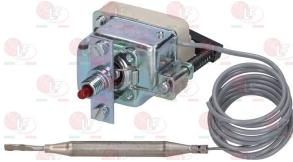

ELETTROBAR RTFOC00038

ELETTROBAR RTFOC00483

3444278 SINGLE-PHASE THERMOSTAT 360°C
 with manual reset
 covered capillary length 890 mm - 16A 230V
 bulb \varnothing 3x200 mm



ELETTROBAR RTBF800076

3744099 SINGLE-PHASE THERMOSTAT 50-270°C
 D-shaped pin \varnothing 6x4.6 mm
 covered capillary length 800 mm
 bulb \varnothing 3x230 mm



ELETTROBAR RTCU600186

3444648 SINGLE-PHASE THERMOSTAT 50-295°C
 D-shaped pin \varnothing 6x4.6 mm
 covered capillary length 1300 mm
 bulb \varnothing 3x220 mm



ELETTROBAR *OL0049200



Suitable for:

3444062 SINGLE-PHASE THERMOSTAT 50-320°C
complete with auxiliary selector switch
D-shaped pin \varnothing 6x4.6 mm
capillary length 900 mm - 16A 250V
bulb \varnothing 3x220 mm

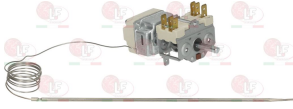

ELETTROBAR

Suitable for:

3444174 SINGLE-PHASE THERMOSTAT 50-320°C
D-shaped pin \varnothing 6x4.6 mm
capillary length 900 mm - 16A 250V
bulb \varnothing 3x220 mm



ELETTROBAR RTCU700455

ELETTROBAR 924024

3444369 SINGLE-PHASE THERMOSTAT 50-320°C
D-shaped pin \varnothing 6x4.6 mm
covered capillary length 900 mm - 16A 250V
bulb \varnothing 3x220 mm



ELETTROBAR RTCU700085

3444384 SINGLE-PHASE THERMOSTAT 65-204°C
D shaft \varnothing 6x4.6 mm
capillary length 900 mm - 16A 250V
bulb \varnothing 4x95 mm



ELETTROBAR /ELF003323

3444376 SINGLE-PHASE THERMOSTAT 95-190°C
D-shaped pin \varnothing 6x4.6 mm
covered capillary length 1010 mm - 16A 250V
bulb \varnothing 6x100 mm - with adapter nipple band M10x1

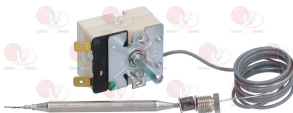

ELETTROBAR RTBF800163

3444006 THERMOSTAT SINGLE-PHASE TR2 0-210°C
D-shaped pin \varnothing 6x4.6 mm
capillary length 1000 mm - 15A 250V
bulb \varnothing 5x140 mm
for Fryer electric (ELETTROBAR) ME40

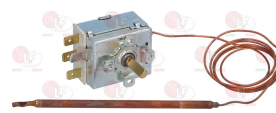

ELETTROBAR

3444336 THERMOSTAT SINGLE-PHASE TR2 0-270°C
complete with auxiliary selector switch
D-shaped pin \varnothing 6x4.6 mm
capillary length 940 mm - 15A 250V
bulb \varnothing 3.5x190 mm
for Hot plate electric (ELETTROBAR)



ELETTROBAR 921046

3444004 THERMOSTAT SINGLE-PHASE TR2 0-90°C
D-shaped pin \varnothing 6x4.6 mm
capillary length 1500 mm - 15A 250V
bulb \varnothing 6.5x95 mm



ELETTROBAR DAT11
ELETTROBAR 929044

ELETTROBAR DRT13

ELETTROBAR DRT13L



Suitable for:

ELETTROBAR



3444169 THERMOSTAT SINGLE-PHASE TR2 220°C
 with manual reset
 complete with wiring
 capillary length 1500 mm - 15A 250V
 bulb \varnothing 5x125 mm



ELETTROBAR /ELF003261

Suitable for:

3444335 THERMOSTAT SINGLE-PHASE TR2 60-250°C
 D-shaped pin \varnothing 6x4.6 mm
 capillary length 940 mm - 15A 250V
 bulb \varnothing 3x190 mm
 for Hot plate electric (ELETTROBAR)



ELETTROBAR 921014

2101871 THERMOSTAT SINGLE-PHASE 50-320°C
 D-shaped pin \varnothing 6x4,6 mm
 capillary length 840 mm - 16A 250V
 bulb \varnothing 3x178 mm



ELETTROBAR DRT24

ELETTROBAR 927312

3444086 THERMOSTAT THREE-PHASE 108-192°C
 D-shaped pin \varnothing 6x4.6 mm
 capillary length 900 mm - 10A 400V
 bulb \varnothing 6x200 mm



ELETTROBAR /ELF003324

5016737 THERMOSTAT THREE-PHASE 50-320°C
 D-shaped pin \varnothing 6x4.6 mm
 capillary length covered 900 mm - 10A 400V
 bulb \varnothing 3x225 mm



ELETTROBAR RTCU900213

3444618 THREE-PHASE THERMOSTAT 135°C
 with manual reset
 covered capillary length 890 mm - 20A 380V
 bulb \varnothing 3x225 mm



ELETTROBAR RTCP900074

3444375 THREE-PHASE THERMOSTAT 225°C
 with manual reset
 covered capillary length 900 mm - 10A 400V
 bulb \varnothing 6x90 mm - with adapter nipple band M10x1

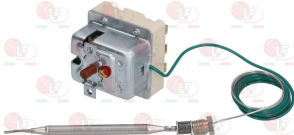

ELETTROBAR RIC0004728

ELETTROBAR RTBF800164

ELETTROBAR 182253

3444307 THREE-PHASE THERMOSTAT 230°C
 with manual reset
 covered capillary length 900 mm - 10A 400V
 bulb \varnothing 6x100 mm - with adapter nipple band M10x1



ELETTROBAR RTBF900081

3444390 THREE-PHASE THERMOSTAT 230°C
 with manual reset
 capillary 900 mm - 10A 400V
 bulb \varnothing 6x230 mm



ELETTROBAR /ELF003228

3444143 THREE-PHASE THERMOSTAT 240°C
 with manual reset
 capillary length 1600 mm - 10A 400V
 bulb \varnothing 6x85 mm

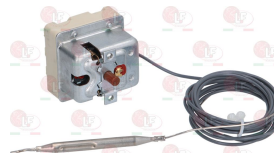

ELETTROBAR



Suitable for:

3444076 THREE-PHASE THERMOSTAT 30-110°C
 D-shaped pin \varnothing 6x4.6 mm
 covered capillary length 1200 mm - 10A 400V
 bulb \varnothing 6x130 mm

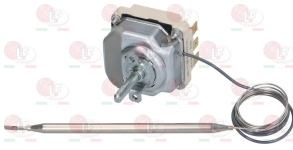

ELETTROBAR /ALP0A2237

Suitable for:

3444812 THREE-PHASE THERMOSTAT 30-90°C
 D-shaped pin \varnothing 6x4.6 mm
 covered capillary length 870 mm - 16A 380V
 bulb \varnothing 6x129 mm

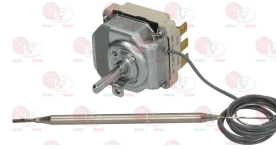

ELETTROBAR 160561

3444354 THREE-PHASE THERMOSTAT 350°C
 with manual reset
 capillary length coated 950 mm - 10A 400V
 bulb \varnothing 3x190 mm



ELETTROBAR RTCU800152

3444363 THREE-PHASE THERMOSTAT 420°C
 with manual reset
 covered capillary length 900 mm - 10A 400V
 bulb \varnothing 4x310 mm



ELETTROBAR RTBF800192

3444251 THREE-PHASE THERMOSTAT 50-300°C
 D-shaped pin \varnothing 6x4.6 mm
 covered capillary length 1100 mm - 10A 400V
 bulb \varnothing 3x220 mm



ELETTROBAR RTBF600067

ELETTROBAR 164332

3444619 THREE-PHASE THERMOSTAT 50-300°C
 D-shaped pin \varnothing 6x4.6 mm
 covered capillary length 900 mm - 10A 400V
 bulb \varnothing 3x219 mm



ELETTROBAR RTCU600067

3444168 THREE-PHASE THERMOSTAT 50-310°C
 D-shaped pin \varnothing 6x4.6 mm
 capillary length 900 mm - 10A 400V
 bulb \varnothing 4x220 mm



ELETTROBAR RTCU900257

3444366 THREE-PHASE THERMOSTAT 90-180°C
 D-shaped pin \varnothing 6x4.6 mm
 covered capillary length 900 mm - 10A 400V
 bulb \varnothing 6x135 mm - with adapter nipple bland M10x1



ELETTROBAR SN53700070



Suitable for:

ELETTROBAR



Suitable for:

Timers

3446138 TIMER 15 MINUTES M2
 mechanical movement with balance wheel
 manually set mechanical timer
 manually set cycle 15 minutes
 2 poles with contact capacity 16(4)A 250V
 max temperature 125°C
 square pin 3x3 mm



ELETTROBAR 222001

3241380 BLACK KNOB \varnothing 44 mm
 squared hole 3.5x3.5 mm

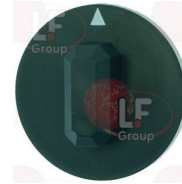

Transformers

3445110 TRANSFORMER 230V/12V 3VA
 primary tension 230Vca 50/60Hz
 secondary tension 12Vca 3VA
 room temperature 0+60°C
 screw terminal block
 IMQ approved



ELETTROBAR /ALP0A2269

ELETTROBAR RTFOC00039

Tubing and hoses

3450124 DRAIN PIPE 720 mm
 external \varnothing 40 mm - internal \varnothing 30 mm



ELETTROBAR DZM320

ELETTROBAR 926069

Wheels and accessories

5085018 WHEEL \varnothing 130 mm
 middle hole \varnothing 14 mm
 complete with folding handle



ELETTROBAR 164461

3522022 WHEEL \varnothing 175 mm
 central hole \varnothing 20 mm
 complete with folding handle



ELETTROBAR RTBF800093

ELETTROBAR 165900



Suitable for:

Suitable for:

5005466 WHEEL \varnothing 200 mm
central hole \varnothing 20 mm
complete with folding handle



ELETTROBAR *OL0039700

Wire pan supports

3354011 REDUCER FOR MOKA POT 145x170 mm
in chrome plated iron

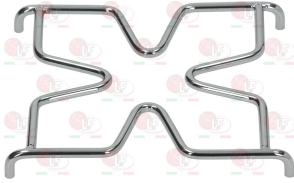

ELETTROBAR RTCU900055

3354015 REDUCER FOR MOKA POT 175x175 mm
made of chrome plated iron

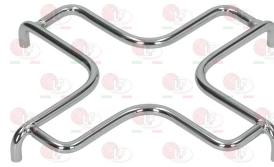

ELETTROBAR RTCU800038

3354001 REDUCER FOR MOKA POT 265x265 mm
in stainless steel

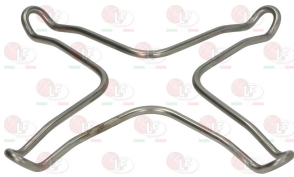

ELETTROBAR RTCU700028

The data herewith contained may change without notice and LF SpA cannot be held responsible for possible errors stated or resulting by the use of this document. All rights reserved. No part of this publication may be reproduced without written permission by LF SpA.



Distributing Components, Spare Parts & Accessories in original quality worldwide

-
- LF SpA HEADQUARTERS**
via Voltri, 80 - 47522 Cesena (FC) ITALY
Tel. +39 0547 34 11 11 - Fax +39 0547 34 11 10
www.lfricambi724.it - info@lfricambi.it
Export Dept. Tel. +39 0547 34 11 50 - Fax +39 0547 34 11 55
www.lfspareparts724.com - export@lfspareparts.com
- LF SpA HOUSEHOLD COMPONENTS DIVISION**
Via Padriciano, 99 - AREA Science Park - 34149 Trieste (TS) ITALY
Tel. +39 0547 34 12 42 - Fax +39 0547 34 12 48
www.lfspareparts724.com - info@lfspareparts.com
- EPGC Sas FRANCE**
13, Rue des Forts - 59960 Neuville en Ferrain
Tel. +33 (0)3 20 25 06 21 - Fax +33 (0)3 20 25 34 12
www.epgc.com - epgc@epgc.com
- LF GmbH GERMANY**
Junkersstrasse, 3 - D-82178 Puchheim - München
Tel. +49 89 89 45 78 66 - Fax +49 89 89 45 78 88
www.lfersatzteile724.de - info@lfersatzteile.de
- LF China REPUBLIC OF CHINA**
Room 403, No.2, Huadu Mansion, Lane 422, Huanghua Rd.
Minhang Dist. - 201103 Shanghai
Tel. +86 (0)21 33 53 66 31 - Fax +86 (0)21 33 53 66 32
www.lfspareparts724.com - china@lfspareparts.com
- OOO LF RUSSIAN FEDERATION**
Ul. Anatoliya Zhivova, 8 - office 1 - 123100 Moscow
Tel./Fax +7 495 725 26 53
www.lfspareparts724.ru - info@lfspareparts.ru
- LF Repuestos Horeca S.L.U. SPAIN**
Poligono Industrial Carpetania - C/Miguel Faraday, 8 - 28906 Getafe
Tel. +34 91 477 91 00 - Fax +34 91 477 90 81
www.lfrepuestos-horeca724.es - info@lfrepuestos.es
- LF Scandinavia Aps - LF Spareparts S.p.A. DENMARK**
Nupark, 51 - 7500 Holstebro
Tel. +45 70 70 77 33
www.lfspareparts724.dk - denmark@lfspareparts.dk
- LF SpA Cesena (IT) Swiss Branch Steinhausen SWITZERLAND**
Sennweidstrasse, 45 - CH-6312 Steinhausen
Tel. +41 (0)41 760 15 80/1 - Fax +41 (0)41 760 15 85
www.lfersatzteile724.ch - info@lfersatzteile.ch
- LF Spare Parts Ltd. UNITED KINGDOM**
A10a Lakeside Business Park, Broadway Lane
South Cerney, Gloucestershire GL7 5XL
Tel. +44 (0)1285 86 16 25 - Fax +44 (0)1285 86 39 49
www.lfspareparts724.co.uk - info@lfspareparts.co.uk
- LF Central Est Europe S.r.o. CZECH REPUBLIC**
Antala Staska 1859/34
14000 Praha 4 - KRC
Tel. +420 730 156 910
www.lfspareparts724.cz - info@lfspareparts.cz
- LF SPARE PARTS INC. USA**
Legal address:
155 Office Plaza Dr - Suite A - Tallahassee, FL 32301
Business/Mailing address:
1100 South Tower, 225 Peachtree St., N.E. - Atlanta, GA 30303, USA
Tel. +1-404-525-2600 - Fax +1-404-586-3528
www.lfspareparts724.us - info@lfspareparts.us
Tel. West Coast and Midwest: 206-349-1525 Sauro
Tel. East Coast and the Caribbean: 786-817-1764 Luis
-
- AUSTRALIA AND NEW ZEALAND**
www.lfspareparts724.com
andrea.calvio@lfspareparts.com
- AUSTRIA**
www.lfersatzteile724.at
info@lfersatzteile.at
- BALKAN COUNTRIES**
www.lfspareparts724.com
matija.ramov@lfspareparts.com
- BALTIC COUNTRIES**
www.lfspareparts724.com
inara.silina@lfspareparts.com
- LATIN AMERICA AND THE CARRIBEANS**
www.lfrepuestos-horeca724.es
export@lfrepuestos.es
- POLAND**
www.lfspareparts724.pl
info@lfspareparts.pl
- SOUTH KOREA**
www.lfspareparts724.com
fabio.doni@lfspareparts.com
- TURKEY**
www.lfyedekparca724.com
export@lfspareparts.com